10 CENTS PAY NO MORE

Chicago Sunday Tribune

THE WORLD'S GREATEST NEWSPAPER

FINAL

VOLUME XCV. NO. 28 (REG. U. S. PAT. OFFICE. COPYRIGHT 1936 BY THE CHICAGO TRIBUNE.) JULY 12, 1936. A ★★★PRICE TEN CENTS

HOT TODAY, BUT RELIEF NEAR

'33 BANK PANIC IS LAID TO FEAR OF ROOSEVELT

Deliberate Check on Recovery Charged.

BY ARTHUR SEARS HENNING.
[Chicago Tribune Press Service.]

Washington, D. C., July 11.—[Special.]—The charge that fear of President Roosevelt's prospective monetary policy produced the bank panic of 1933 and that Mr. Roosevelt, prior to his inauguration, deliberately checked recovery for political effect begins to loom large in the presidential campaign debate.

John Hamilton, chairman of the Republican national committee, exploited the accusation in his recent Chicago speech, and other Republican orators are preparing to go into the matter in even greater detail.

The Democratic organization, likewise, is preparing to combat the charge with the argument that Mr. Roosevelt could not have checked recovery because there was no recovery until he took office and with the further argument that the bank panic was the result of Mr. Hoover's unwise monetary policy following Great Britain's abandonment of the gold standard.

To Tell Both Sides.

In this and succeeding articles I purpose to present both sides of this controversy.

Mr. Hamilton said historians will regard it startling that the "slow but steady forces of recovery in process from July of 1932 to the time of the presidential election were arrested suddenly, shortly after that election, and that all business registered an extraordinary drop which carried through March of 1933."

President Hoover, Mr. Hamilton said, sought unsuccessfully to obtain the coöperation of President Elect Roosevelt "in a mutual effort to recall waning confidence." The Republican chairman added that Mr. Roosevelt had never explained his refusal to coöperate with Mr. Hoover.

Only One Conclusion.

"In the face of this lack of explanation," said Mr. Hamilton, "there is only one possible conclusion—that he was willing to risk a complete collapse of the nation in order to gain the political advantage and personal satisfaction of the dramatic upturn, which he knew was inevitable, as soon as the situation of divided powers was brought to an end by his inauguration."

The Republican chairman commended Mr. Roosevelt for rallying the country in his inaugural message but criticized him for "refusing to issue an earlier message that would inspire confidence."

"We are justified," said Mr. Hamilton, "in drawing the conclusion that the fear of fear, which he claims to have conquered, had been through those nerve racking months between his election and his inauguration, in large measure, created by his willingness to play politics in the face of national disaster."

Recovery Started in 1932.

The Republicans contend, with citation of chapter and verse, that recovery from the depression set in during the last year of Mr. Hoover's administration, in June, 1932, to be precise. Mr. Hoover proclaimed it in his Detroit speech, Oct. 22, 1932, when he said "it can be demonstrated that the tide had turned and the gigantic forces of depression are in retreat."

According to Prof. William Starr Myers and Walter H. Newton, in their work, "The Hoover Administration," history "now records that the great depression reached its low point in June and July, 1932."

"A review of the period from June to the November election," the authors continue, "shows that the movement upward from the bottom of the depression was evident in every part of the economic structure.

Other Nations Improve.

"While in other leading commercial nations improvement was more or less general, conditions in the United States became worse in spite of the fact that it was economically stronger and more resilient than any other country. The only satisfactory explanation for this is to be found in the results of the November election and the disastrous interim between the election and the inauguration of the new administration."

For substantiation of their contention the Republicans cite the statistics which show that stock market prices touched an all-time low in

[Continued on page 4, column 1.]

NEWS SUMMARY of The Tribune

[And Historical Scrap Book.]
Sunday, July 12, 1936.

A review of the week's news in city, nation, and abroad will be found on Pages 20 and 21 of Part 1.

LOCAL.

Relief from heat wave is assured for tomorrow evening, but today will be hot. **Page 1.**

Wife of policeman put on probation for six months; her taxicab companion fined. **Page 8.**

Deaf mother and her child reunited at Tribune summer camp for the needy. **Page 17.**

University of Michigan's report of activities is called a joy to editors by James O'Donnell Bennett. **Page 19.**

Death notices, obituaries. **Page 16.**

Day by day story of the Experimental farms. **Part 5, Page 8.**

WASHINGTON.

Bank panic of 1933 laid to fear of Roosevelt monetary policy; recovery checked for political effect. **Page 1.**

Treasury figures show that the new tax levies run as high as one-fourth to one-third of incomes. **Page 4.**

Move to put 250,000 New Dealers under civil service protection is started by Roosevelt. **Page 5.**

Suspension of "rebel" unions from A. F. of L. nearer certainty as friends fail in effort to bring Green and Lewis together. **Page 9.**

POLITICAL CAMPAIGN.

Topeka plans pageant of pioneers to precede Landon notification ceremonies. **Page 1.**

Missouri Republicans lay plans for overland caravans to Topeka. **Page 6.**

Travelers to Landon notification ceremonies will pass Mark Twain or Lincoln Shrines. **Page 6.**

Gains by Landon in South Dakota, Missouri and Colorado reported at G. O. P. headquarters. **Page 7.**

FOREIGN.

Germany and Austria revive pact of friendship after years of strife. **Page 1.**

Flying U. S. marine takes injured captain off ship near Porto Rico in thrilling rescue. **Page 9.**

Cuban wife threatens to sue Spanish prince for $1,000,000 balm in fight against his annulment suit. **Page 11.**

Bolivia drafts labor army in move to put unemployed to work. **Page 11.**

Germany believed to be mobilizing for campaign to dominate Europe from North Sea to Black Sea. **Page 12.**

Italy refuses bid to take part in Locarno conference with Great Britain, France and Belgium. **Page 13.**

Britain trains unemployed in depressed areas and puts them to work in more active districts. **Page 13.**

DOMESTIC.

Storekeeper confesses setting steel wolf trap to catch neighbor's children. **Page 1.**

Drouth breathes destruction upon the corn king's fertile acres. **Page 2.**

President Roosevelt, dedicating $65,000,000 New York bridge, hails it as New Deal symbol. **Page 5.**

Labor relations board makes charges against the Remington-Rand and Goodyear concerns. **Page 9.**

Roosevelts see Ruth Bryan Owen wed to Danish captain; bride may lose her diplomatic post. **Page 10.**

SPORTS.

Cubs lose, 5 to 3, as Dodgers pound Henshaw. **Part 2, Page 1.**

National voting starts in poll to pick All-Star team. **Part 2, Page 1.**

White Sox defeat Boston, 9 to 1, in series final. **Part 2, Page 1.**

Dizzy Dean struck in head by liner; suffers concussions. **Part 2, Page 1.**

Mrs. Ethel V. Mars' Nation's Taste wins Hyde Park stakes. **Part 2, Page 1.**

Jesse Owens wins two events in U. S. Olympic finals. **Part 2, Page 1.**

Cardinals spurred by injury to Dizzy Dean, beat Giants by score of 9 to 3. **Part 2, Page 2.**

Sloop Olive wins Chicago Yacht club class R race. **Part 2, Page 7.**

EDITORIALS.

Nature and Man; False Leaders of Youth; Everything Starts at Chicago. **Page 18.**

FINANCE, COMMERCE.

United States extends trade pact with soviet for year. **Part 2, Page 8.**

Review of the week's news in business and finance. **Part 2, Page 9.**

Grain prices decline on forecast of drouth relief. **Part 2, Page 9.**

Drouth speeds long rise in cost of living. **Part 2, Page 9.**

Politics is blamed for shifting of bank receivers here. **Part 2, Page 9.**

Stocks finish week with new upward surge. **Part 2, Page 10.**

Rail week celebration to start with "blast" tomorrow. **Part 2, Page 11.**

Chicago sets record for air control of buildings. **Part 2, Page 11.**

FEATURES.

Part 2—Sports; markets; automobiles.

Part 3—Metropolitan; radio news.

Part 5—Classified ads; real estate.

Part 6—Fashions; clubs; patterns; society.

Part 8—Society; travel and resorts.

Rotogravure—Eight pages.

Graphic section—Stage and screen; music; illustrated news and feature articles; "And Call It Accident," a serial by Mrs. Belloc Lowndes.

Comic section—Fourteen pages.

PIONEER SPIRIT TO RULE LANDON DAY CEREMONY

Pageant of Prairies to Be a Feature.

BY PHIL KINSLEY.
[Chicago Tribune Press Service.]

Topeka, Kas., July 11.—[Special.]—Gov. Alf M. Landon's formal notification day ceremony in Topeka on July 23 promises to be one of the most spectacular events of its kind in the history of American politics.

Its setting in the Kansas prairies marks it sharply from the Roosevelt notification in Philadelphia. That was in the center of urban, industrial millions. The concentration in Franklin field was an impressive spectacle, but the plans for Landon day here embrace something more truly American in spirit. It will have its roots in the soil in the march of the pioneers. It will span the stages of American history. It will not be a multitude come to worship a king, but an expression of the faith of the people in themselves.

Will Care for Every Visitor.

Topeka has had some experience with notifications and inaugurals, but the task set for it next week is one that is calling forth all its resources. Topeka handled a crowd of 25,000 at the ceremonies for the late vice president, Charles Curtis, but the plans for this gathering call for the possibility of 100,000. No one knows how many are coming—the prairies are as wide as the seas. The population of the city may be doubled on that day, but the committees promise to take care of everybody.

The Topeka Chamber of Commerce, which is nonpartisan and is moved by a home town and state pride spirit, is working closely with the Republican national committee in the arrangements. Democrats as well as Republicans have contributed to the fund for entertainment.

1,000 Notables on Platform.

The notification ceremony itself will not take place until 8 o'clock in the evening, when Gov. Landon will appear on a specially constructed stage built on the south side of the state capitol, and will deliver his speech of acceptance of the Republican presidential nomination.

This in itself, more than all keynoting and platform building, is regarded as the real beginning of the presidential campaign. Here the man himself will chart his course and tell his plans. Gathered around him will be the chief figures of the Republican party in the nation. Invitations have been sent to 8,700 and nearly 1,000 of these will be seated on the platform with the candidate. It will be a formidable and united Republicanism that speaks that night, as well as the nominee. After the speech Mr. Landon will hold a public reception in the capitol.

Pageant to Precede Speech.

The big event preceding the evening ceremony is the pageant parade at 4 o'clock in the afternoon, and in which the whole of Kansas will participate. One hundred cities are planning to send marchers or bands, or contribute something to this historical procession which will move along Kansas avenue. Part of it will be the authentic wagons that once moved over the rutted prairie trails. The sunflower will come into new glory—the whole city will be decorated with them, and with the colors of the republic.

When the pioneers drove their cov-

[Continued on page 6, column 2.]

ON YOUR VACATION

HAVE THE TRIBUNE SENT BY MAIL

If you're vacationing anywhere in Illinois, Michigan, Indiana, Iowa or Wisconsin, we'll mail the Daily Tribune six days a week for 50c a month. Notify the Tribune by letter or call Superior 0100, or order from your local carrier. Remittance must accompany order. You need not miss a single issue.

THE REJUVENATION OF THE RAILWAYS

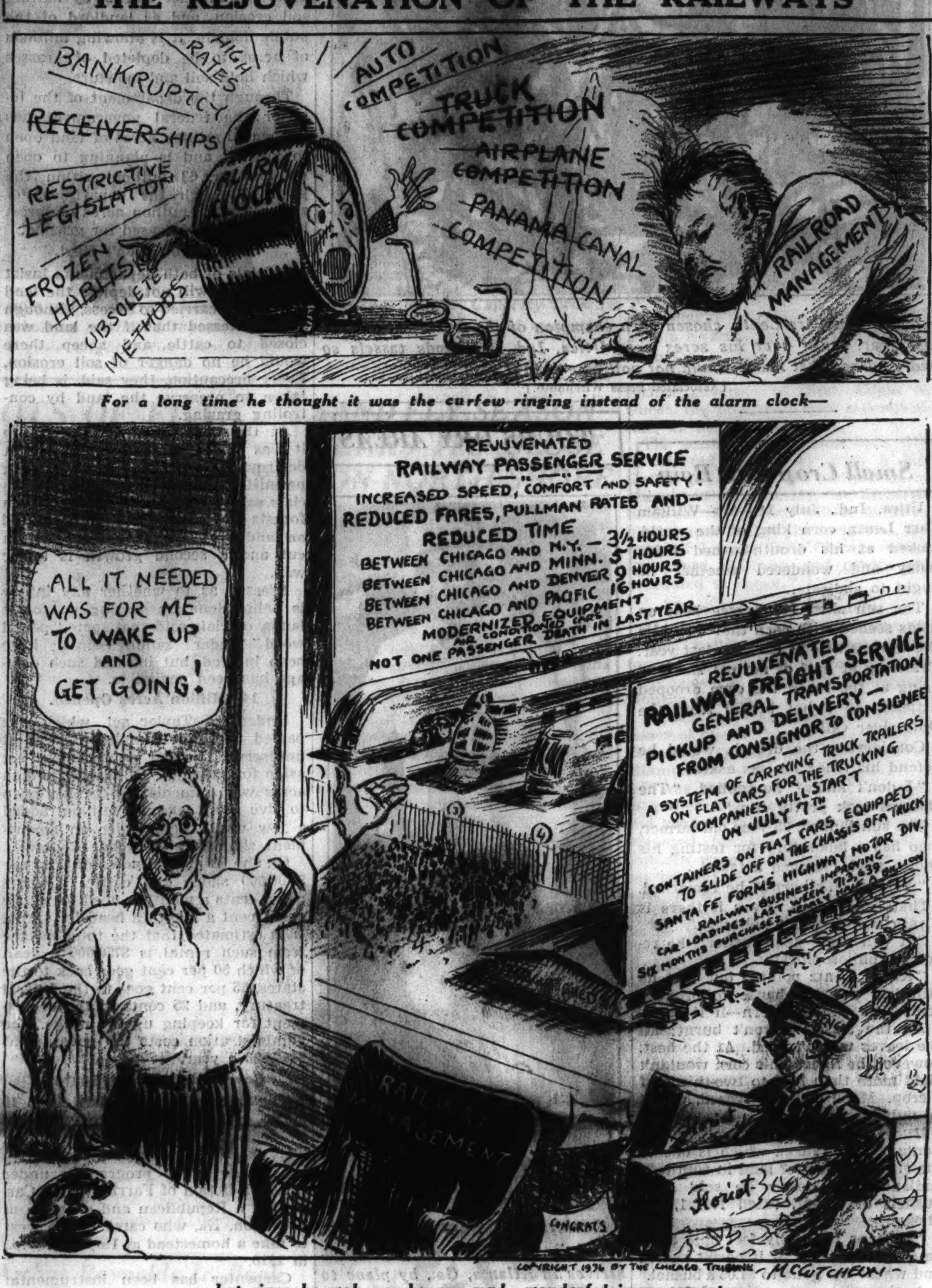

For a long time he thought it was the curfew ringing instead of the alarm clock—

—but since he woke up he has made wonderful improvements.

IT COSTS HIM $6,000 TO LEARN ABOUT OLD 'CHARITY' SKIN GAME

Pekin, Ill., July 11.—[U. P.]—Paul Heuserman's "resemblance" to another man seemed likely today to have cost him his life's savings of $6,000.

Heuserman, 69, drew his money from a Peoria bank and gave it to two men as "security" against $15,000, which the strangers told him they wished him to administer in the interests of charity. They selected him, they said, because he resembled the dead father of one.

Yesterday he became suspicious and investigated the two packets left in his care. They contained railroad timetables and blank paper.

POLICE KILL MAN LOITERING NEAR HOME OF MAYOR

A colored man about 35 years old was shot and killed early today as he fled from a policeman who sought to take him into custody in front of the home of Mayor Kelly at 4821 Ellis avenue. A picture of the dead man, found in his pocket, had the name Olden Hudson written on the back.

Policeman Michael Stevens, who was stationed at the mayor's home, said the man approached the house, and when questioned about his business there gave evasive replies. The policeman led him to a patrol box nearby and was calling a wagon when the man broke away and ran through a passageway beside the mayor's house and then down an alley.

Policeman Stevens fired several shots which attracted the attention of a private watchman, Thomas Naughton, and the latter and Stevens pursued the fugitive, firing their pistols as they ran. The Negro fell in the alley, fatally wounded. Police said the mayor was out of the city.

QUAKES, SNOW, FROST AND FIRE HIT CALIFORNIA

Fresno, Cal., July 11.—(AP)—Earthquakes, snow, rain, frost, and fire occurred in various parts of the San Joaquin valley, reports said today.

Three distinct quakes were felt late yesterday in the Sequoia National park. Three inches of snow fell in the park during the afternoon. Ash mountain got .24 of an inch of rain and Giant forest .40 inch. In the Sierra National forest lightning caused three small fires.

Confesses He Set Traps to Nab Children

(Picture on Page 4.)

San Francisco, Cal., July 11.—[U. P.]—Hyman Gorwitz, 56, father of eight children, admitted tonight that he set bone-crushing wolf traps to catch neighborhood children and sought to justify it with the explanation that they had robbed his secondhand store.

"They steal everything," he screamed, peering at officers through thick lens glasses. "The kids, they break my window. They climb my fence." Gorwitz denied baiting the traps with imitation dimes.

He was arrested on a warant obtained by two neighbors who charged they saw him set the traps in his back yard, under a tree, favorite play spot for children living in nearby apartment houses.

See Traps Set.

Jerry Orton, one of those who complained against Gorwitz, told how he and his wife watched the traps being set.

"Early Friday," he related, "my wife and I were standing at a window of our home watching a man next door digging in the dirt along the fence that separates our two yards. He looked up and saw us. He picked up a hatchet and waved it at us. He shouted:

"'I'll kill those kids. I'll get them yet!'"

Orton said he ordered his two children to remain indoors and warned a neighbor.

Baited with Metal Slugs.

"When the man left his home," Orton continued, "we looked over the fence and saw some play dimes, like those children use in playing 'store,' lying on a pile of loose dirt.

"We uncovered a half inch of dirt and found two steel traps, such as are used for wolves and badgers."

Orton dug up the traps, gathered the "dimes," and with Mrs. Harrington went to the district attorney's office, where a warrant charging intent to do bodily harm was issued.

Municipal Judge Daniel S. O'Brien set Gorwitz's bond at $2,500 and sent him to jail until his trial July 15.

FIND LAND PATENT SIGNED BY LINCOLN AT SANTA BARBARA

Santa Barbara, Cal., July 11.—(AP)—Signed by President Abraham Lincoln, a copy of land patents giving title to the Catholic church property on which stands the missions Santa Barbara and Santa Inez was found in the county recorder's office by relief workers today.

The workers are engaged in a historical survey project.

The patent to the 283 acres of the Santa Barbara mission was signed in 1865, the year Lincoln was assassinated.

FRED PROVES HE IS NOT A BUM TO SOME STRANGERS

Fred Mueller Jr., 35 years old, 6000 South Artesian avenue, met three strangers in a tavern at Dearborn and Monroe streets yesterday.

One of the strangers was insulting. He said Mr. Mueller looked like a bum. A second stranger said he didn't, and offered to bet $1,500 Mr. Mueller could prove his lack of bumhood. The bet was accepted.

When Mr. Mueller pulled out his bankbook and showed that he had $500 on deposit, the doubting stranger said it probably was a bum bankbook and Mr. Mueller, his veracity thus impugned, went to the bank and drew out the whole sum.

Viewing it, the doubter paid off. The winner said that he wouldn't be mean and that they'd all split the winnings. Thereupon the whole $2,000 was lumped and divided. There was no profit in this for Mr. Mueller, as he figured to get just his $500 but he considered it all right when he was handed his share wrapped up in a handkerchief. But after the strangers disappeared and he opened the handkerchief he found only $1 and some blank paper. The police are now investigating.

Lost Four Days in Desert, Boy, 11, Finds His Way Out

Cedarville, Cal., July 11.—(AP)—Lost four days in Nevada's heat-parched desert, Bud Spalding, 11 years old, of Berkeley, Cal., found his way out today. Losing his way while taking a short cut, the boy wandered in a circle for four scorching days and freezing nights.

Hitler's Feud with Austria Ended by Pact

BY SIGRID SCHULTZ.
[Chicago Tribune Press Service.]

BERLIN, July 11.—Adolf Hitler, the Austrian born dictator of 67,000,000 Germans, and Kurt Schuschnigg, the chancellor of 6,000,000 Austrians—the remnants of a once proud empire—entered into a new pact today. An official announcement said the accord was reached "in the interests of both the German states."

Thus the traditionally friendly relations of the two nations was reëstablished after a bitter feud of years' standing.

The German summary of the pact, which was read over the radio by Dr. Paul Joseph Goebbels, propaganda minister, contains a pledge by Germany to respect the full sovereignty of Austria and a promise by Austria "to maintain a general policy especially as regards Germany, always in harmony with the basic conception that Austria recognizes itself as a German state."

See Step Toward Union.

This, diplomats aver, is the first step toward the anschluss [union] for which Germans have been working since both Austria and Germany were crippled by the peace treaties after the world war.

The new accord was proclaimed in a terse five minute statement by Goebbels. He called it "a new and practical step toward the peaceful relaxation of the tension in the European situation," but failed to reveal its details. He merely issued a general outline.

The first point of the agreement, Goebbels said, provides for "German recognition of the full sovereignty of the federal state of Austria."

To Mind Own Affairs.

The second point of Goebbels' version of the agreement gave assurance that each of the two governments considers the existing political conditions, including the question of Austrian Naziism, as an internal affair of the other country. He said neither nation will exercise any influence on the political structure of the other.

The third point pledged Austria to remember "that it is a German state," but gave assurances this would not affect Austria's relations with Italy or Hungary as set forth in the Rome protocols of 1934.

"Certain preliminary conditions must be fulfilled before the desired slacking of strained relations between Germany and Austria can take place," said Goebbels, but he neglected to disclose what conditions the two nations have in mind.

Conditions Are Set Forth.

It is understood in diplomatic circles they will involve:

1. Abolition of the $400 fine imposed by Germany on tourists to Austria.
2. Simplification of trade and exchange regulations, especially those affecting exports of wood and cattle to Germany.
3. Dissolution of the Austrian legion in Germany and the return of its members to Austria.
4. Amnesty for Austrian Nazis.
5. Permission for Germans in Aus-

[Continued on page 12, column 3.]

THE WEATHER

SUNDAY, JULY 12, 1936.

[Chicago Daylight Time.]

Sunrise, 5:25; sunset, 8:26. The moon rises at 12:45 a. m. tomorrow. Saturn is a morning star. Jupiter is a luminary visible all night.

CHICAGO AND VICINITY: Generally fair and continued warm today and tomorrow; followed by thundershowers and cooler late tomorrow afternoon or night; gentle southeast to south winds Sunday.

TRIBUNE BAROMETER.

ILLINOIS: Generally fair and continued warm today and tomorrow, followed by thundershowers and cooler in central and north portions late tomorrow afternoon or night.

TEMPERATURES IN CHICAGO

MAXIMUM, 11:40 A. M. 97
MINIMUM, 7 A. M. 80

3 a. m....83	11:40 a. m. 97	8 p. m....87
4 a. m....81	Noon 92	Unofficial—
5 a. m....81	1 p. m....92	9 p. m....86
6 a. m....81	2 p. m....92	10 p. m....86
7 a. m....80	3 p. m....96	11 p. m....85
8 a. m....82	4 p. m....90	Midnight. 85
9 a. m....81	5 p. m....91	1 a. m....84
10 a. m....85	6 p. m....91	2 a. m....84
11 a. m....91	7 p. m....88	

For 24 hours ended 8 p. m. July 11:

Mean temperature, 88; normal, 72; excess for July, 73 degrees; deficiency since Jan. 1, 231 degrees.

Precipitation, none; deficiency for July, 1.24 inches; total since Jan. 1, 9.66 inches; deficiency since Jan. 1, 7.91 inches.

Highest wind velocity, 10 miles an hour, from the northeast, at 8:01 p. m.

Barometer, 8 a. m., 29.97; 8 p. m., 29.89.

July 12, 1935:

Maximum temperature, 81; minimum, 75; mean, 78; cloudy; precipitation trace.

[Official weather table on page 11, part 2.]

RAINS STARTING IN WEST MOVE OVER DRY AREAS

Lake Breeze Stays Rising Heat Here.

Masses of cool, shower laden air were pushing eastward from the Rocky mountain region last night and Meteorologist J. R. Lloyd forecast the end of the current heat wave and some alleviation of drouth conditions in the middle west by tomorrow night.

Chicago's weather today, the forecaster said, would be fair and continued warm, with a maximum temperature near yesterday's 97 along the lake and somewhat higher in the western suburbs. Tomorrow morning and possibly the afternoon, he added, would be hot.

"Real Relief Tomorrow Night."

"But by Monday evening there should be real relief here," Mr. Lloyd continued. "General rains have fallen in the mountains and the western end of the plains states and temperatures have fallen. The disturbance is moving at a good rate and I expect to see rain in appreciable amounts in the Dakotas and Nebraska on Sunday. Minnesota, Iowa and Missouri should get their showers early Monday and the states immediately east of the Mississippi by nightfall."

Reports from the west stated that .58 of an inch of rain fell at Cheyenne, Wyo., and 1.07 inches at Dome Lake in the same state. Montana had showers ranging up to a third of an inch and the clouds moved on to North Dakota where some rain fell early today. Cooler weather and showers are spreading over eastern Colorado. The regions named have been among the worst stricken by the drouth and the precipitation, it was said, will be "of inestimable benefit" to crops and will obviate the danger of forest fires.

Scattered Showers Reported.

Scattered showers fell in parts of the midwest and the east yesterday. Cincinnati had .44 of an inch, Indianapolis .28 of an inch, and La Crosse, Wis., .10 of an inch.

On the western plains and along the Mississippi river temperatures continued yesterday to reach extreme heights. Dubuque and Davenport, Ia., each had 106, and Peoria, Ill., 108—all records never touched before. The high at Springfield, Ill., and Minneapolis was 106; at Indianapolis and Cincinnati, 104. The Dakotas continued to swelter in dry, ovenlike heat of 100 to 108.

The east also suffered. New York's maximum was 96, Philadelphia's and Washington's 98. The New York mark was a record for July 11. Guesses placed the number of fatalities due wholly or in part to the heat wave, which is now nine days old in the middle west, at about 730.

In Chicago a total of 104 deaths has been attributed more or less directly to the heat since the wave began here last Tuesday. Many of these deaths, according to health officials, were aged or invalid persons and the effect of the heat, it was said, was merely to hasten deaths which were due primarily to other causes.

Lake Breezes Help Chicago.

Lake breezes were effective in holding the temperatures in Chicago much lower than they were in cities to the west and south. The high of 97 was reached at 11:40 a. m. Then the easterly winds strengthened and there was a drop. However, the day was the fifth straight with a maximum of 95 or more. Last night the lake influence had run the mercury down to a relatively comfortable 86 at 9 and 10 p. m.

The cheering news of the rains yesterday caused a switch in sentiment of traders in the Chicago wheat and grain pits. All wheat futures closed 5 cents a bushel lower, the maximum decline permitted in one day, and losses in corn ranged up to 2 cents a bushel.

Government agencies, asserting that the suffering among the farmers of the drouth areas will continue even if good rains come, continued their relief planning. One of the projects suggested was the digging of deep wells and the construction of water reservoirs in the almost perennially dry northwest.

The number of counties designated as emergency relief areas was raised yesterday to 336 with the addition of 22 in Georgia and 37 in Kentucky by AAA officials. The Federal Surplus

Commodities corporation also shipped ten carloads of California dried beans to sections of the Dakotas for relief distribution.

At Birmingham, Ala., yesterday, Rexford G. Tugwell, resettlement administrator, estimated that 50,000 farm families are destitute as the result of the drouth in Alabama, Georgia, and South Carolina. Direct emergency grants of money will be made to most of these families, Tugwell said.

Expect Rise in Milk Prices.

With all commodity prices rising because of the general drouth conditions, an increase in the retail price of milk is expected in a number of cities.

Developments yesterday in many of the drouth states included:

Illinois—Danger to crops through fire [spontaneous combustion due to the intense heat] increased with reports from scattered sections that fields of corn, oats, and wheat had burned. Some farmers are still hopeful of the corn crop, but many fear the yield may be only half of normal.

Oklahoma—Harry Wahlgreen, federal weather observer, declared this is the worst spring drouth in history—even in 1934 there was more rain. Crop condition figures as of July 1 average are lower than any other year.

Colorado Faces Heavy Loss.

Colorado—Unless there is heavy rain in ten days crops in fourteen stricken southeastern counties will be a total loss. Permission has been asked to add between 3,000 and 4,000 persons to WPA rolls. Irrigated crops are 50 per cent of normal in some sections, and dry land crops are only 25 per cent normal.

Wisconsin—Fighters finally controlled serious brush fires on an Indian reservation near Shawano. Because heat has over ripened crops, barley near Fond du Lac is being harvested 10 days early.

Tennessee—Big demands are being made on seed houses because of late planting. Officials estimated 3,000 more jobs are needed in 50 "emergency" rated counties. About 2,000 more jobs are needed in the rest of state.

Ask 10,000 Emergency Jobs.

South Carolina—Local officials have asked the government to provide 10,000 additional relief jobs of some sort for drouth sufferers.

North Dakota—Water shortage has become acute in west. Sixty carloads of livestock have been shipped from the once great buffalo range country.

South Dakota—Farmers in north central and south sections are facing their greatest water famine in history. Grasshoppers yesterday completed the ruin started by the drouth—all growing vegetation in that section is now gone.

Ohio Is Hard Hit.

Ohio—Loss in 28 southern and western counties has been conservatively placed at $3,000,000 by Ohio State university farm experts. Winter wheat is good, but corn is hit severely. Thousands of head of cattle have been sold because of poor winter feed prospects. Rain helped central and eastern portions.

Michigan—Crop damage reports growing. Within the next three to five days the state will face an acute crop danger period unless there are good rains. Several electrical storms near Port Huron blew down 100 trees.

TOO MUCH RAIN BALKS ARGENTINE CORN HARVEST

BUENOS AIRES, July 11.—(AP)—It's winter in South America, but there is a peculiar absence of extremely cold weather. Fourteen degrees above zero read the thermometer at the coldest spot in Argentina yesterday—Laquiaca on the Argentine-Bolivian border. Even the cold regions of Patagonia were comparatively warm with readings of 23 degrees.

The weather bureau predicted more rain which may further retard the corn harvest, already delayed because of an unusual period of wet weather.

Chicago Sunday Tribune.
THE WORLD'S GREATEST NEWSPAPER

Vol. XCV. Sunday, July 12. No. 28.

Published weekly at Tribune Tower, 435 N. Michigan-av., Chicago, Ill.
The Tribune company, publishers.

MAIL SUBSCRIPTION PRICES.
Mail subscription prices in Ill. [outside of Chicago], Ind., Iowa, Mich., and Wis.—Daily with Sunday, one year, $12.50.
Zones 3 and 4 in states other than Ill., Ind., Iowa, Mich., and Wis.—Daily, $7.50 per year.
Zones 5 and 6, inclusive, Canada, Mexico, and foreign—Daily, $12.50 per year.
Entered as second class matter Aug. 12, 1903, at the postoffice at Chicago, under act of March 3, 1879.

DROUTH'S BLOW TO FARM MORALE IN WEST IS TOLD

Called More Serious than Financial Loss.

Miles City, Mont., July 11.—[Special.]—The worst consequences of drouth, far more serious than financial losses involved, are now apparent throughout the sheep and cattle country. The morale of men who have ridden the range most of their lives is at the breaking point and many already have reached "the end of the trail."

What is happening in this typical cattle town is true in many others east of the mountains. Urban populations are beginning to swell and by winter will be twice their normal size from the influx of those coming in from the country for certification to work on roads or conservation projects.

Stark Reminders Seen.

Hundreds of "dryland farmers," those who tried to raise a crop on land that should never have been put to the plow, have left the country for other states, principally to the west. Abandoned farm buildings, their roofs beginning to sag and without paint for years, appear occasionally as stark reminders that the range country cannot be farmed intensively without expensive irrigation.

The state relief policy that controls emergency employment on the government projects is aggravating the situation. Many farmers and some cattlemen who, if they could get such employment, would be able to carry their stock through the winter, are being denied it.

Thrift Is Penalized.

The result has been to place a penalty on thrift and further demoralize those who would do anything to hold over their stock for a fresh start next year. But the state relief authorities have ruled that individual resources must be first exhausted before employment on federal projects can be had.

In substance, this means that the applicant farmer must mortgage to the hilt his herds of sheep or cattle and many are selling out, completely rather than borrow and chance losing everything later.

While this policy is recognized as being probably sound from the relief standpoint, its opponents contend it is fostering a thing that federal and state governments alike have been striving to prevent—the depopulation of the range.

The effect of the policy when applied to individual cases has produced pitiful results.

A young man came in with his wife in quest of a loan after having been denied a job on one of the WPA projects. Both were neatly dressed, judged from local standards. Tears came to the eyes of the young man as he told of his father's oft repeated counsel that he should never borrow against the farm or stock.

But he owed nearly $400 for groceries, clothes, machinery repairs and for medicinal service, the latter to the extent of $100 for an appendicitis operation last fall. As part farmer and part stockman, the young man operated a 320 acre farm, had 78 cattle and four horses, all clear of debt. He had 45 tons of hay and eight tons of roughage, or nearly enough to carry his stock through the winter. With a WPA job he could do that, provide a grub stake for the family as well and carry the $400 of debts.

Will Be Told to Borrow More.

With a mortgage on his chattel, the state regulations would make him eligible for the WPA job. But if the banker to whom he went is any judge of what is likely to happen, the young man will not be so fortunate. He will be told that a $400 mortgage on $2,300 worth of livestock is a long way from exhausting his own resources and will be advised to borrow more.

There will be the further necessity of borrowing to pay taxes; the successful farmer is scrupulous about such matters. And if the young man borrows the maximum amount on his stock, it will be years before he can again call them his own.

ONLY FODDER, SAYS CORN KING

William Carr Lentz, chosen corn champion of the world in Chicago last year, looks over his acres near Utica, Ind., and finds tassels so badly burned that maize would not pollinate even if rain fell.
[Associated Press Wirephoto.]

Small Crop with Rain

Utica, Ind., July 11.—(AP)—William Carr Lentz, corn king of the world, looked at his drouth-burned fields today and wondered whether he ought to abdicate.

The sun shed 110 degree heat on fields seeded with corn that won him the world's title at Chicago last year. Tasseling at half of normal size and firing at the roots, the corn drooped listlessly in a hot breeze from the Ohio river valley.

Considering the drouth, would he defend his title? he was asked.

"I don't know," he replied. "The chances look pretty slim."

The sun tanned, 35 year old farmer, who has a laboratory for testing his choice seed, clutched a tassel.

"You see, it's burnt," he remarked. "That corn's dead. Even if there is a rain now it won't pollinate."

"It will make good fodder," he remarked philosophically.

"King" Lentz pointed out that he still had a 50-50 chance to produce some title winning corn—if it rains.

All the tassels weren't burnt; all the leaves weren't fired. At the best, however, he figured his corn wouldn't yield more than half to two-thirds of a crop. Much of it, he feared, would be nubbins.

It wasn't all pessimism at the Lentz 393 acre farm, which is one of the richest pieces of land in southern Indiana. Just today he sold 1,000 bushels of wheat, rated No. 1, for $1.02.

"Perhaps I'll really feel blue Monday," he laughed, "if it hasn't rained and wheat has gone to $1.05 a bushel."

A champion corn raiser, Lentz is no slouch as a wheat grower. He averaged thirty-one bushels per acre, about double the average yield for many farms.

"Better cultural methods," he explained, referring to a neighboring field that produced less than twenty bushels per acre.

TOURS DRY AREAS

Rexford G. Tugwell, head of Rural Resettlement administration, arrives in Atlanta, Ga., by plane to visit drouth stricken sections.
[Associated Press Wirephoto.]

ACCUSE JUSTICE OF RAPE.

Logansport, Ind., July 11.—[Special.]—Benjamin F. Hatfield, 56, justice of peace, who was arrested on a rape charge made by a sixteen year old girl, was released under $5,000 bond today.

FIND U. S. ROLE IN GRAZING AND DROUTH PARADOX

Gives with One Hand, and Takes with Other.

[Chicago Tribune Press Service.]

Washington, D. C., July 11.—[Special.]—The federal government was revealed today to be playing a dual rôle in the drouth situation. The government under the soil conservation program is seeking to curb drouths and dust storms by halting soil erosion, and as landlord of the public domain, it is allowing millions of acres to be depleted of grasses which hold soil and moisture.

Through the department of the interior the federal government has thrown 80 million acres of land open to grazing and is planning to open up another 62 million within the year. Through the department of agriculture 83 million acres of forest lands have been leased for grazing.

Say Grazing Won't Hurt.

Officials of both departments insist the grazing will not deplete the land unless it is carried to excess, although they confessed that if the land was closed to cattle and sheep there would be no danger of soil erosion. Every precaution, they said, is being taken to preserve the land by controling grazing.

At the department of agriculture it was said that the grazing is not destroying forest lands as it is being permitted only on grass lands. Officials said that the grass lands adjoin forests but no grazing is permitted on lands from which timber has been cut and a second growth is under way.

Pressed as to whether any injury is being done by grazing on forest lands, officials said that some "pencil wood"—cedar saplings—may have been injured, but insisted such damage has been negligible.

142 Million Acres Opened.

Under the Taylor act, which was passed in 1934, 142 million acres of unreserved federal domain was set aside for grazing. Of this 80 million acres was immediately thrown open to live stock and 62 million added a few weeks ago, under an amendment signed by President Roosevelt.

On the 80 million acres of land are 8,400,000 sheep and cattle. Owners pay 5 cents a month a head for cattle and 1 cent a month a head for sheep. It is estimated that the total income from such rental is $750,000 a year, of which 50 per cent goes back to the states, 25 per cent goes to the federal treasury, and 25 cents to the department for keeping up the range. The administration costs the government $412,500 a year.

Governed by Local Boards.

The acreage is in 37 districts in 10 states. The districts are governed by semi-official boards of cattlemen. This local self-government is said to be popular. The program is under the jurisdiction of Farrington R. Carpenter, a Republican and a native of Evanston, Ill., who came to the west to take a homestead at Hayden, Colo., in 1910.

Carpenter has been instrumental in charting the capacity of the ranges by seasons. In many areas grass is so scarce that ten to twenty acres of land are necessary to keep a single cow alive. His office said, however, that even in such instances the grass is not overpastured, although it has been in the past.

Illinois Militia Will Deliver Drouth Meat to Relief Clients

The facilities of the Illinois National guard will be used to distribute a million pounds of fresh meat this month to the 180,000 families on relief in Chicago and throughout the state, it was announced yesterday. The meat has been purchased from the drouth stricken areas of the northwest by the Federal Surplus Commodities corporation and the first deliveries to relief families in Illinois will be completed by Tuesday.

The meat will be given to relief clients in addition to their regular food orders. The maximum monthly allowance for each family will be 15 pounds. The meat distribution is expected to be made as long as the drouth imperils livestock and the Surplus Commodities corporation finds it necessary to make the purchases. Allotments of meat to other states also were announced yesterday.

Keehn Issued Guard Orders.

Maj. Gen. Roy D. Keehn, commander of the Illinois National guard, made its resources available yesterday to Illinois Works Progress administration officials, who distribute the products of the Surplus Commodities corporation. It is the first time the National Guard facilities have been used for such a purpose in Illinois and is believed to be the first time state units have been so used anywhere in the country.

"The National Guard will immediately make available its 16 state owned and its 21 rented armories in the state," Gen. Keehn said, "as concentration points for commodities. Direct delivery to relief families will be made by 300 National Guard trucks, manned by guardsmen on WPA job assignments.

Charles E. Miner, deputy WPA administrator for Illinois, said that the Surplus Commodities corporation is making direct purchases of cattle, sheep, fruits, and vegetables from drouth striken farms and plans to ship about $1,000,000 worth of these commodities into Illinois each month during the emergency.

"Although distribution of fresh meat was the most serious problem before the National Guard agreed to aid," Miner said, "the speeding up of deliveries of other surplus foods and clothing made in WPA sewing centers is equally important in order to help relieve distress. The facilities of the National Guard are more than adequate and the coöperation of Gen. Keehn and other officers of the guard will prove a godsend to relief families."

Meanwhile the 83,000 families on relief in Chicago are assured food for July—exclusive of the meat and other surplus commodities—on a reduced basis, but are receiving no rent, fuel, light, or medical allowances.

It is expected that the city will be able to get money to administer relief within a few days after the state legislature reconvenes on Aug. 4.

Expects Little Assistance.

State Senator Harold G. Ward of Chicago, Democratic floor leader of the upper house, predicted Friday that Chicago will receive little help at Springfield, however, regarding its total relief shortage of at least $1,000,000 a month.

Present relief legislation makes it impossible for Chicago to pay administrative expenses with state relief funds. Neither can it use expected receipts from the new property tax of 30 cents per $100 of assessed valuation which was levied by the city council Wednesday. Senator Ward said he expects the legislature to amend the law to permit the city to use money from its relief tax for administration.

Barnet Hodes, city corporation counsel, received a caustic letter yesterday from State Senator Louis O. Williams of the 28th district at Clinton.

"You have been quoted as saying legislative action is necessary for relief," Williams wrote, "but I would like to know what action you have in mind. If you have a definite plan in mind, other than another raid on the state treasury, I would like to give it careful study."

HEAT BREAKS RECORDS IN ILLINOIS CITIES; 113° MATTOON MARK

Temperatures again soared over the 100 mark in the central west and also in the northwest before relief set in. A number of Illinois and other nearby cities reported new all-time records. Following are some of the hottest places:

Mattoon, Ill.	*113	Dubuque, Ia.	*106.8
Danville, Ill.	111	R'k Island, Ill.	*106.2
Eau Cl're, Wis.	*109	Bemidji, Minn.	*105.5
Bloom'gton, Ill.	109	Champaign, Ill.	105
Kewanee, Ill.	*109	Hamilton, Ont.	105
Minot, N. D.	108.6	Fargo, N. D.	105
Rockford, Ill.	*108	Newark, O.	104
Canton, Ill.	*108	St. Paul, Minn.	104
Hoopeston, Ill.	108	Man'woc, Wis.	100
Peoria, Ill.	*108	La Crosse, Wis.	100
Gr. Forks, N.D.	108	Detroit, Mich.	100
Ch. Falls, Wis.	107	Columbus, O.	99
Jamest'n, N. D.	107	Newark, N. J.	97.8
Freeport, Ill.	*107	New York, Cy.	96
Jackso'ville, Ill.	107	Virginia, Minn.	95
Dixon, Ill.	*107	R'ch'ste', Minn.	102
Ottawa, Ill.	107	Duluth, Minn.	85

*Record.

Western suburbs felt the full force of the sun's rays yesterday, while shoreline towns had some relief due to lake breezes. Following are street temperatures taken in several suburbs:

Melrose Park	110	Cicero	102
Willow Springs	110	Morton Grove	103
Berwyn	109	Mundelein	102
Forest Park	106	Waukegan	97
Fox Lake	105	Lake Forest	95
Oak Park	103	Evanston	93
River Forest	103	Wilmette	93
Maywood	103	Kenilworth	92
Chicago airport	102		

NEW DEALERS PROVIDE CATTLE, BUT NO SHELTER

Rockford, Ill., July 11.—[Special.]—Justice of the Peace Howard H. Hicks has held that the Federal Rural Rehabilitation administration was responsible for cruelty to animals on a Rockford truck gardener's farm. The magistrate declared the gardener was lent money to buy a team of horses and other live stock before there was adequate provision for housing them.

The court refused to find Cecil Lee, 42, guilty of a charge of cruelty to animals. The case was continued for thirty days to allow Lee to furnish proper housing for the live stock.

Lee was accused of allowing a sick horse, purchased with government funds, to lie in the hot sun without shelter. The horse died Wednesday night. Beside a team of horses, Lee also has a cow and two calves purchased with government funds. The only live stock shelter on the Lee farm, according to testimony at the hearing, is a shed made of corrugated steel.

WOMAN DIES OF HEART ATTACK.

Mrs. Florence Curtis, 66 years old, 2000 Lincoln Park West, died yesterday in her home of a heart ailment.

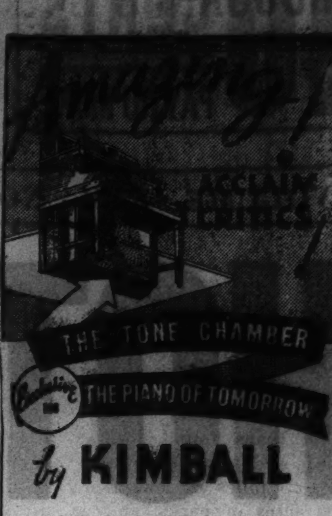

by KIMBALL

This latest addition to the Kimball piano family has a bright future before it! And not only because young people like its compact convenience for the small apartment, but also and chiefly because its revolutionary design increases tone richness and volume to that of a good, medium-size grand!

Kimball pipe organ and piano engineers worked together to contrive the exclusive Kimball TONE CHAMBER feature of the new CONSOLETTE. What it achieves in tone perfection is simply amazing!

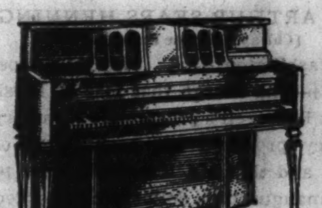

Easy Monthly Terms

Priced slightly higher than an ordinary upright

Trade in that old upright or grand—on one of these smart new Kimball creations. We are open evenings.

W. W. KIMBALL Co.
306 South Wabash Ave.
3933 North Kedzie—2611 S. California

CASH IN YOUR OLD GOLD
Gold Price Has Advanced 70%
Watches, Bridgework, Diamonds, Silver Jewelry, Plated Articles. Bring or mail.
ROMACK GOLD REFINING CO.
7 W. Madison St. State and Madison
Rm. 501—Fifth Floor

MONEY LOANED
Diamonds, Jewelry, Bonds
Oriental Rugs, Silver
OR ANYTHING OF VALUE
Highest Valuations. Rates as low as 1%
Member Chicago Assn. of Commerce
CHICAGO LOAN BANK
37 South Wabash Ave.
Corner Monroe St., 3rd floor

KERMANS
160 N. MICHIGAN AVE.

You've a date at Kermans tomorrow, ladies!
SALE
ALL SUMMER APPAREL
dresses, dinner dresses, formals, wraps, coats, suits
up to 1/2 off!
Don't wait, RUN! First come, first to be pretty!
AND . . . it's cooler at Kermans! It's AIR CONDITIONED!

"I DRIVE 5000 MILES A MONTH WITHOUT BEING TIRED AT NIGHT" SAYS J. F. S.* OF CLINTON, ILL.

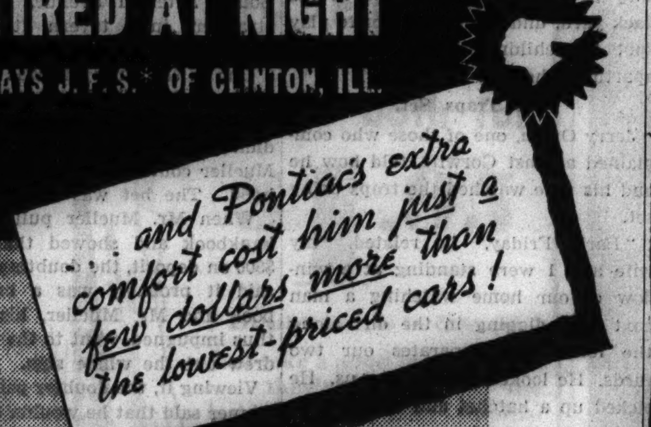

When a car has plenty of leg room; deep-cushioned seats that cradle you like an armchair; the extra length and weight you must have for steadiness; and a Knee-Action ride, you can't do better for comfort and luxury. And that's an exact description of Pontiac—America's lowest-priced fine car.
*One of 11,000 Pontiac owners who recently have written voluntary letters of praise about their cars. No paid testimonials!

PONTIAC
SIXES AND EIGHTS
SEE YOUR NEAREST PONTIAC DEALER

MONDAY—in the SECOND FLOOR FUR SALON
Another Amazing Purchase and Sale!

Fine Quality PERSIAN LAMB FUR COATS
$135
SET YOUR OWN COMPARATIVE PRICE ON THESE DEPENDABLE FURS OF PRIME PELTS — THEY TELL THEIR OWN VALUE STORY
Paris inspired styles in the flattering fur for women and misses . . . silky, lustrous and tightly curled quality . . . in exclusively fashioned full length or swagger models, beautifully lined . . . Look ahead . . . and save by buying now—only 31 in this sale at $135. So be early!
Sizes for Misses and Women
Deposit Holds Coat!
Use the 10 PAY PLAN!
Lane Bryant
101 N. WABASH AVE.

ROTHSCHILD VALUE BASEMENT
for maximum value—center for the thrifty

MORLEY BLACK DRESSES
woven like linen
wear like linen
cool like linen
look like silk
$3.95
Swank, cool blacks with staccato whites—it's the feminine craze that's storming the whole fashion world and keeping manufacturers busy day and night. And these are in a group of hundreds of laughing water crepes, pastels, and silk seersuckers. Blacks—sizes 12 to 20; others sizes 12 to 44
These dresses sizes 12 to 20
Maurice L Rothschild
State at Jackson

THOUSANDS COOL SELVES IN PARKS AND WOODLANDS

Cars Jam Drives; Lake Shore Draws Throngs.

Chicagoans found the answer to how to keep cool yesterday along the city's 23 miles of lake front, in its 6,600 acres of parks, and in the 51 square miles of county forest preserves.

These were the places of the massed defense of a perspiring citizenry against the protracted heat. It was estimated that the beaches drew 500,000 persons, the forest preserves 150,000, and the parks 200,000.

The instinct to keep cool had numerous other manifestations on a smaller scale. Several thousand people were off shore in privately owned lake craft, ranging from dinghies to regular yachts. Lake excursion boats carried 40 per cent more than their normal passenger loads.

Autos Jam City Drives.

Thousands of lightly clad families stirred up their own breezes with late afternoon and evening motoring. Those who were out just for the ride and those who were bound for swimming converged on Sheridan road and on the south side outer drive and created a trafic congestion greater than any since the World's Fair. Roads leading to the forest preserves and to other points out of the city also had heavy trafic.

Other thousands strolled and sat on Navy pier where the temperature was only 82 degrees at noon when the official Chicago temperature was 97 degrees. The crowds have been running so large in the forest preserves this week that officials ordered airplane photographs made to indicate the scope of attendance.

Pools Draw Thousands.

Bruce Benson, superintendent of the forest preserve swimming pools, said that 12,000 to 15,000 persons a day have been patronizing the three large forest preserve pools: the Cermak pool on Ogden avenue at 7400 west; the Whalen pool at Milwaukee and Devon avenues and Green lake at 159th street and Torrence avenue. Salt Trail near Thornton is also used for swimming but Maple lake and Dam Number 2 are barred to bathers this season. Hundreds of families were reported sleeping in the preserves as officials relaxed their enforcement of the nightly "lock up" of the woodlands.

The 40 swimming pools and 75 wading pools in the city parks were filled throughout the day and evening. Babies played in shaded sand boxes. The grass was covered with newspapers, indicating the great number of sleepers of the night before. Neighbors gathered in the park houses in congested neighborhoods and passed the time away in the cool basement rooms opened up to them.

Thousands Along Lake.

Humanity was almost solid on the lake front, following the shore line and spilling out on the rocks of the jutting breakwaters.

Although police had orders to arrest those who turned on fire hydrants, the practice was not entirely stopped in the tenement sections, where children chuckled their gratitude as they waded in flooded gutters.

Advice was plentiful on how to keep cool. Weather Forecaster J. R. Lloyd suggested that people stay in cool basements as much as possible during the day and to sleep under dampened sheets at night. V. K. Brown, recreation director of the Chicago park district, likewise recommended the principle of evaporation in draping one's self with something wet. He also urged a conservative exposure to the sun and enough exercise to encourage a healthy degree of perspiration followed by relaxation.

As an aid to the general well being of the city, George Wilson, president of the icemen's union, local 702, assured Mayor Kelly that members of the union will work today to assure the distribution of ice where needed.

Heat Crazed Squirrel Puts Policemen to Flight

Indianapolis, Ind., July 11.—[Special.]—A squirrel, crazed by the heat, today, bit several persons and chased two policemen before they finally killed it with a rifle.

NEARLY EVERYBODY GOES TO THE BEACH

The Saturday half-holiday and the rise in the temperature to a maximum of 97 degrees crowded the 57th street beach. Capacity crowds also flocked to other swimming spots along the lake shore. The weather bureau predicted that severe heat will continue today and tomorrow and then there will be cooler weather and thundershowers. Lake breezes gave slight relief yesterday. [TRIBUNE Photo.]

SUN BLAZES DOWN ON FINDLAY, O., BUT PIPES FREEZE SOLID

FINDLAY, O.—(AP)—While this city sweltered under a blazing sun, the water pipes in the postoffice froze solid. Postmaster W. T. Ault said something went wrong in the cooling system.

In New York Herman Patrick Tappe, designer of women's clothes, fanned himself with a large but dainty black fan as he boarded a liner for Europe. All men should use fans, he said.

At Linton, Ind., Mrs. Sarah Smith insisted that two eggs which she gathered from a hen's nest were in a soft boiled condition.

Duluth, Minn.—(AP)—Heat sufferers here throng the beaches edging Lake Superior—but they don't enter the water—it's too cold. Despite the fact that the city, noted for its mild summer weather, is suffering one of the hottest weeks in its history, the temperature of the lake water has ranged from 38 to 44 degrees.

The Superior Brewing company, 714 North Leavitt street, was one of the complainants because of low water pressure. "With no water, we can make no beer," an official telephoned. Pressure was lowest on the west side, where the brewery is situated. It was in this area that most of the hydrants were turned on for children unable to go to the beaches.

Frolicking in water from a fire hydrant at Sedgwick and Elm streets early yesterday morning, Miss Elinore Di John, 18 years old, 1130 Sedgwick street, suffered a fractured skull when she slipped and fell.

Charles F. Lob, 55 years old, 735 Cornelia avenue, collapsed from sunstroke at the wheel of his car in front of the Oak Park police station and was taken to the Oak Park hospital. Lob is a member of the Chicago Polar Bears club whose members swim in the lake in midwinter.

There has been no trouble with water pressure this season in Beverly Hills. Police arrested 200 home owners and warned them to limit their sprinkling of lawns to the hours designated by law. In previous years this section has furnished the greatest number of complaints of low water pressure.

LARAMIE, Wyo.—(AP)—Arthur Strouts, forest lookout on Medicine Bow peak in the Medicine Bow national forest, reported an inch of snow fell. The temperature at noon was 32 degrees.

JACKSONVILLE, Ill.—Fire raging near Arenzville, in Cass county, destroyed 120 acres of oak timber valued at $5,000. The arid condition and extreme heat aided the progress of the fire.

LOTTS AND LOTS OF FUN

Hot weather has its compensations, not the least of which is watermelon, ice cold, according to these members of the Lott family photographed yesterday at 5020 South Michigan avenue, Guy Lott, 2½ (left); Jack, 4, and Betty, 5. [TRIBUNE Photo.]

OLD WESTERNER SEES NEW PERIL TO DROUTH AREAS

Duelah, Wyo., July 11.—(AP)—Jake Mulch, 73 years old, who has lived hereabouts over fifty years remarked today that "drouth ain't nothing new to this country. These people that are talking about drouth now should have been here about 50 years ago," he said. "The range used to come back fast after a dry spell but it's going to be years before we get over this one because the ranchers put too many critters on the range. That's the trouble.

"When I came here there was plenty of buffalo. Grass was up to the top of your pants. Come a snow on top of that long grass in the spring, and the moisture stayed there, down at the grass roots all summer long.

"The farmers broke up the ground and fenced it. Then put too many cattle and horses on the range. They ate the grass too short and now it won't hold the moisture. It just runs off."

Arthur Reynolds Jr. Back in San Francisco Hospital

San Francisco, Cal., July 11.—(AP)—Arthur Reynolds Jr., member of a banking family formerly of Chicago, was returned to an emergency hospital today for further treatment as the result of taking an overdose of sedative on Thursday. Young Reynolds was released from the hospital yesterday fifteen hours after he and his bride of a month, Mrs. Georgia Reynolds, were found unconscious in their apartment. Mrs. Reynolds regained consciousness today. Hospital attendants said her condition was improved.

SAND FLY SEASON NEARS ITS CLOSE ON NORTH SHORE

The annual epidemic of ephemiderae, with which residents of the north shore have been plagued for the last three weeks, is nearing its end.

Commonly known as May flies, sandflies, Canadian soldiers, or green drakes, ephemiderae are the winged insects which had been swarming up from the lake shore in great clouds, splashing against windshields, making a nimbus around light globes and covering the exterior of shop windows.

To protesting residents of the north side, from the Drake hotel as far north as Evanston, the Field museum suggests a continued application of patience as the annual visitation is almost over.

The insects have long membranous wings and soft elongated bodies. They breed in water and emerge in early summer or late spring in more temperate climates. In Chicago the emergence usually occurs in early June but was delayed this year because of the late spring. Their life span is only two days.

Alan Crosland in Grave Condition After Crash

Hollywood, Cal., July 11.—(AP)—Physicians at the Hollywood hospital tonight said that the condition of Alan Crosland, screen director, critically injured yesterday in an automobile accident, still was too grave to permit taking X-ray pictures to determine if his skull is fractured.

PASTORS' TALKS JULY 19 START M'GUFFEY FETE

Notables Will Honor Old Schoolmaster of U. S.

Oxford, O., July 11.—(AP)—Ministers in many churches throughout this country will pay tribute from their pulpits July 19 to the memory of Williams Holmes McGuffey, red haired Presbyterian schoolmaster whose textbooks contributed in large measure to the education of pioneer America.

The services will start the celebration of the centennial of publication of McGuffey's Eclectic Readers.

The climax will be the unveiling of a monument in this little college town where he taught.

Notables to Attend.

Notables, many of whom gained their first formal learning from the selections in the volumes which McGuffey prepared here, have promised to attend the occasion.

Among them are Henry Ford, Mark Sullivan, John Finley, editor of the New York Times; Hamlin Garland, author; J. W. Studebaker, U. S. commissioner of education; Hugh S. Fullerton, Ex-Senator Simeon D. Fess of Ohio; W. L. Bryan, president of Indiana university, and James M. Cox, former governor of Ohio. Edgar A. Guest, the poet, will read a composition in McGuffey's honor.

The centennial program here will be started on Friday with a McGuffey pageant in the auditorium at Miami. On Saturday, a barbecue lunch for the visitors will be followed by the unveiling of the memorial, the work of Lorado Taft, Chicago sculptor. Ford, Sullivan and others are scheduled to speak.

How He Tested Readers.

At Greersburg, Pa., McGuffey attended "Old Stone Academy," interrupting his studies frequently to earn money by teaching in the rugged pioneer schools.

In 1825 he was employed as professor of ancient languages by Robert Hamilton Bishop, first president of Miami university, at $600 a year.

It was McGuffey's custom, it is said, to gather town children around him and read to them the works he had prepared for the readers. If the children were not interested, he discarded that selection. Thus the series of books was evolved, from the story of the boy who cried "wolf," to the jingle that first attracted Henry Ford: "Hear the children gaily shout, 4 o'clock and school is out—."

Becomes College Head.

McGuffey left Miami to accept the presidency of a short lived Cincinnati college. From 1839 to 1843 he was president of Ohio university at Athens at $1,200 a year. Then he went to the University of West Virginia as professor of moral philosophy, remaining there until his death in 1873.

The memorial by Taft depicts McGuffey watching a group of children.

ROTHSCHILD VALUE BASEMENT
for maximum value—center for the thrifty

CONGO DELUXE
icy cool summer suits that we sold upstairs for $17.50 now
$5.95
The scoop of scoops
The sensation of The season

Rub your eyes—then pinch yourself. No, you're not dreaming. It's the most dramatic, sensational, history-making suit event we've ever offered—Congo de Luxe—icy cool and magically crush resistant—needled and styled with a master's touch. We sold them for $17.50 this season in our upstairs department. At $5.95 you'll certainly want several. Faint British stripes or checks of tan, blue or black. Sizes 12 to 20

TOMORROW AT 8:45

MAURICE L ROTHSCHILD
State at Jackson

A SUPER SCOOP
Brucewood swim suits that sold for $3.95
$2.95
Striking color contrasts and smart solid colors. Sizes 32 to 42. 7th floor
Maurice L Rothschild
State at Jackson

Lane Bryant
101 N. WABASH AVE.
MONDAY . . . at 9 a. m.
The World Is Tunic Mad!
PIQUE COAT and GINGHAM DRESS both for
$1.95
Exclusive with us in Chicago!
Just take a good look at them . . . they're as smart as the last copy of Vogue. Sophisticated smartness, such as you never connect with a mere $1.95 price, in red, brown, green, or black and white check sun back dress, with white pique tunic coat . . . both for $1.95.
Sizes 14 to 20
Tel. Central 4480

MAIL ORDER BLANK
NAME ....
ADDRESS ....
Size.......... Quan..............
C.O.D...... Paid..... Charge.....

MACAROON

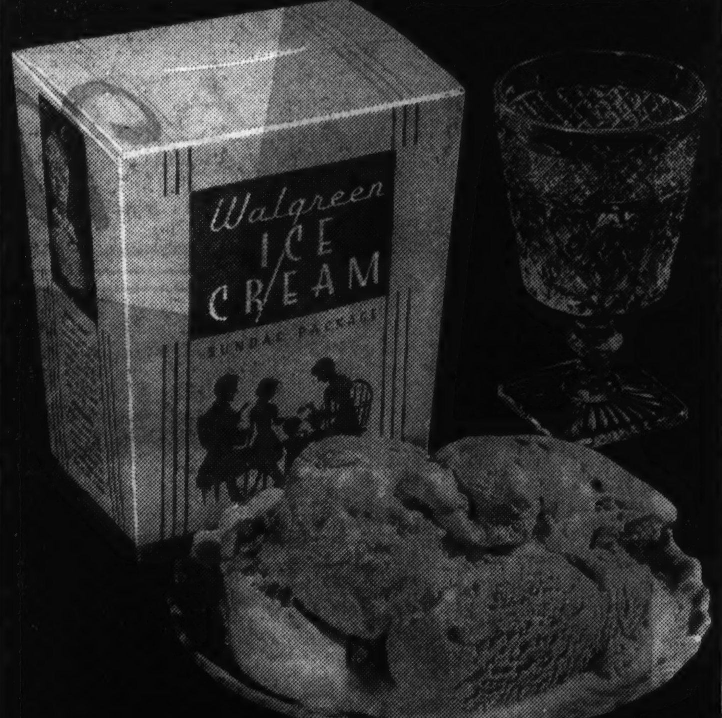

special
CARRY-OUT ICE CREAM quart 37c

tasty
VANILLA ICE CREAM CAKE ROLL 33c
Walgreen
DRUG STORES

COUPON FOR TRIBUNE ACCIDENT INSURANCE POLICY

For New Policy or Renewal, $1.25 a Year

To secure the Chicago Tribune-Federal $7,500.00 Travel Accident Insurance Policy, or to renew for another year one previously issued to you, cut out and fill in the application below and send it with registration fee of $1.25 to Tribune Insurance Dept., Federal Life Insurance Co., 168 N. Michigan Ave., Chicago, Ill. Remit by money order or check payable to Federal Life Insurance Company. (During the first five years, as provided in the policy, the value of all specific indemnities increases 10% each year the policy is renewed.)

☐ NEW POLICY — OR — ☐ RENEWAL
Check here if you wish new policy — Check here if you wish old policy renewed

APPLICATION for $7,500.00 TRAVEL ACCIDENT INSURANCE POLICY
Issued to Subscribers to the Chicago Tribune

If Renewal, write Policy Number here.
No. ....

(If you wish a new policy ALL QUESTIONS BELOW MUST BE ANSWERED. If you wish to renew a Policy previously issued to you, indicate above and fill in name, address and policy number.)

Do you apply for a $7,500.00 Travel Accident Policy in the Federal Life Insurance Co., issued only to Subscribers to the Chicago Tribune?........
What is your Full Name?........................
Address?.......................... Apt?........
Number Street
....
City State
What is your Age?........Place of birth?..................
Date of birth? Month............Day............Year............
Are you Totally Blind or Deaf?..........Are you Crippled to the Extent That You Cannot Travel Safely in Public Places?..................
What is the name and address of person to whom you want this insurance paid in case you are killed? (If not answered insurance will be payable to your Estate.)
Beneficiary's Name?........................
Relationship?........................
Address?........................
Do you certify that you are or will become a subscriber to the Chicago Tribune?........
Sign your name here........................
NOTICE: Not more than one policy will be issued to any one person. Issued Only to Applicants Over 10 and Under 70 Years of Age.

'33 BANK PANIC IS LAID TO FEAR OF ROOSEVELT

Check on Recovery Called Deliberate.

[Continued from first page.]

June, 1932, and then started upward, that industrial production declined by July to 58 per cent of the 1923-25 average and then rose steadily till it reached 66 per cent in December, that electric power production similarly turned upward and car loadings increased in the summer of 1932.

After the Democrats carried Maine in September, however, the upward trend wavered, Mr. Hoover points out, and then definitly halted and turned downward after the election of Mr. Roosevelt.

Gold Sent to Europe.

Also cited is a graph issued by the federal reserve board which shows that the gold stock of the United States suddenly began to diminish in the first quarter of 1931. Gold was fleeing to Europe because of lack of confidence at home, creating factors that deepened the depression. This movement continued till nearly the end of 1931, when the gold stock increased slightly, but early in 1932 the line dips down sharply until July. Then it goes sharply upward until the first part of 1933 when it turns downward again and finally straightens out in March far above the low point of July, 1932.

John Spargo, the former Socialist leader, holds to the theory that recovery made its appearance in the summer of 1932 because July 16 marked the end of the first session of the Seventy-second congress in which the Democrats had regained control of the house.

One of the things done by the Seventy-second congress at the instance of the Democratic majority of the house is listed by the Republicans as one of the factors that brought about the bank panic of 1933. Just before congress adjourned in July, 1932, the unemployment relief bill was amended with a provision, inspired by Speaker John M. Garner, requiring monthly publication of the names of all borrowers from the Reconstruction Finance corporation.

Try to Justify Rumors.

The Democrats sought to justify the amendment by citing rumors hat RFC was discriminating in favor of the Republicans in the making of loans. No such discrimination evor was established and was not generally credited at the time for the eason that Democrats constituted a majority of the RFC board of directors and former Senator Atlee Pomerene, Ohio, Democrat, was its chairman. Among them was Speaker Garner's close friend, Jesse Jones of Texas, now chairman of the RFC. Mr. Hoover had appointed a majority of Democrats in order to forestall charges of partisan administration.

The amendment was opposed by the RFC on the ground that the publication of the borrowings of commercial banks, savings banks, building and loan associations and insurance companies from the corporation would be likely to subject these institutions to the suspicion that they were weak, when, as a matter of fact, hey were not. Runs on the banks and other disastrous effects would be he result, said the board, which had ust been through the June bank uns in Chicago and had saved the Dawes bank with a 90 million dollar oan.

Reports Made Confidential.

The senate modified the amendment and Mr. Hoover in signing the ill said that "the possible destructive effect on credit institutions by he so-called publicity clause has been neutralized by the declaration of the senate leaders of all parties that this provision is not retroactive, and that the required monthly reports of future transactions are all of a confidential nature, and must be so held by the clerks of the senate and house of representatives unless otherwise ordered by the congress when in session."

Monthly reports of the loans were made to congress in August, September and October, but held confidential. After the election, however, these and the November loans were made public at the direction of Speaker Garner. A withdrawal of deposits from borrowers started immediately.

On Jan. 4, 1933, the house at the instance of Speaker Garner passed a resolution requiring publication of all the RFC loans previous to August, 1932. The Democratic members of the RFC and numerous public leaders, including William Green of the American Federation of Labor, sought unsuccessfully to convince Mr. Garner that the result would be wholesale runs on the banks. The Couzens committee advised against disclosure of the loans, but the senate passed the resolution.

Bank Runs Are Result.

On Jan. 16, 1933 Jesse Jones appealed to the house leaders to suppress the list of loans for the first five months of the RFC which had been transmitted in obedience to the resolution. Gov. A. Harry Moore of New Jersey joined New Jersey bankers in protesting to President Elect Roosevelt against publication as being harmful to smaller banks. These moves were of no avail and the list was published.

Runs on several hundred banks ensued. Sixty-two banks, with 70 million dollars of deposits were closed by runs within a month after publication of the loans.

On Feb. 18, Senator Joseph T. Robinson [Dem., Ark.] introduced a bill to stop the publication of loans. He made a vigorous speech in its support but nothing more was heard of the measure. Two days later President Hoover pleaded for the repeal of the publication law which had "led to widespread, mostly innocent, misinterpretations, vicious in effect, by depositors and alarmists who do not recognize that such borrowings represent an endeavor of the institutions to provide funds needed in the service of their respective communities."

Hoover Sees Danger.

The President pointed out "a new element of great danger," the "drying up of the very sources of credit. The effect of such publication is forcing payment by distressed debtors to replenish bank funds. It is causing the hoarding of currency."

Chairman Pomerene of the RFC said "some silly persons" had construed the loans to be evidence that borrowing banks were unsound.

"It was the most damnable and vicious thing that ever was done," he thundered. "It almost counteracted all the good that we had been able to do."

These efforts to calm the apprehensions stirred by publication of the loans failed completely. Mr. Roosevelt declined to take a hand in the matter and the Democratic leaders in congress remained unmoved. In another week it was too late to do anything. The bank panic was on.

"That the President elect and his Democratic followers," said Prof. Myers and Newton, "had no definite principle which required newspaper publication of the government's business was to be demonstrated by the later suppression of the Reconstruction Finance corporation loans when they came into power.

"It further was demonstrated by the secrecy placed by them around the government's new 2 billion dollar treasury fund for stabilization in foreign exchange, where even congress is precluded from knowing the facts."

[Another dispatch from Mr. Henning dealing with this subject will be printed tomorrow.]

Wolf Traps Set to Catch Children

Geraldine Orton, 5, with two of the traps set to catch her and other children in a San Francisco neighborhood by Hyman Gorwitz, 56. Gorwitz, a second hand dealer, admitted placing the traps under loose dirt in his yard because he objected to young trespassers.

[Associated Press Photo.]

(Story on page 1.)

Baptist Young People Elect Officers for Year

Jay Hudson of Cleveland, O., was elected president of the Baptist Young People's Union of America yesterday at the 45th annual convention of the group in the Stevens hotel. Other officers elected were Francis Middleswart of Providence, R. I., and Amy Berry of Santa Clara, Cal., vice presidents; Pearl John of Kapinning, Pa., secretary, and George Martin of Brookfield, treasurer.

TREASURY GIVES DATA ON ACTUAL COST OF NEW TAX

Levy Runs as High as a Fourth to a Third.

Washington, D. C., July 11.—(AP)—The first of a series of treasury department pronouncements, outlining more specifically than does the statute provisions of the new tax bill, was being drafted today by treasury experts.

Department officials said the initial regulations, to be published in the next three weeks, would attempt to clarify obscure points relating to the undistributed profits of corporations, and their treatment in filing tax returns.

Corporate Income Tax.

The new tax rates on corporate income, payable after the first of next year, which supplant the present range from 12½ to 15 per cent, are:

8 per cent on the first $2,000.
11 per cent on the next $13,000.
13 per cent on the next $25,000.
15 per cent on all above $40,000.

Also written into the new act is a system of taxing undistributed corporate earnings in addition to the levy against all income under the foregoing schedule. The new tax on undistributed income is as follows:

7 per cent on the first 10 per cent retained.
12 per cent on the next 10 per cent retained.
17 per cent on the next 20 per cent retained.
22 per cent on the next 20 per cent retained.
27 per cent on all retained above 60 per cent.

Examples of Actual Cost.

As calculated by treasury experts, the effect of these rates, in actual dollars and cents, on various sized corporations, would be as follows:

On an annual income of $2,000, of which 30 per cent is distributed, the normal tax would be $160 and the surtax $86.80, making a total of $246.80.

On an annual income of $10,000, of which 30 per cent is distributed, the normal tax would be $1,040 and the surtax $486.40, or a total of $1,508.40.

On an annual income of $100,000, of which 30 per cent is distributed, the normal tax would be $13,840 and the surtax $9,562.80, or $23,402.80 in all.

On an annual income of $2,000, on which there is no distribution, the normal tax would be $160 and the total surtax $12.80—$288.80 in all.

On an annual income of $20,000 on which no distribution is made, the normal tax would be $1,040 and the total surtax $1,042, or $2,082 in all.

On an annual income of $100,000, on which no distribution is made, the normal tax would be $13,840 and the total surtax $17,662.80, making a total tax of $31,502.80.

$10,000 ORANG MAKES DEBUT TOMORROW AT ZOO—IF HE'S IN MOOD

Barney, the $10,000 orang-utan at Lincoln Park zoo, will make his debut tomorrow. That is, Director Floyd S. Young explained, the 280 pound animal will be placed on public exhibition if his keepers can coax him from a zoo hospital cage, to a portable cage in which he will be carried to an exhibition cage in the small animal house. "This task may require from ten minutes to three days, depending on the mood Barney is in," Young said.

Eight workmen will be on hand to help in the transfer. Prodding, coaxing, and enticing foods will be used in the job. Barney, said to be the largest orang in captivity, will occupy the cage vacated July 1 by the death of Sonny, another ape.

The giant Barney has spent ten years in solitary confinement at the zoo, coming here shortly after his birth in Borneo. The public has never seen him because a cage strong enough has not been available previously.

Dr. Cadman Worse; Oxygen Is Administered

Plattsburgh, N. Y., July 12.—[Sunday.]—(AP)—Dr. Lyman G. Barton Jr., attending Dr. S. Parkes Cadman, noted radio preacher seriously ill, said early today "there has been a slight change for the worse in Dr. Cadman's condition. He is just hanging on." Oxygen was being administered to the 71 year old minister. He was stricken with a ruptured appendix last Sunday, and peritonitis followed.

Puts Grapes on Display in Sun; They Turn to Raisins

Warsaw, Ind., July 11.—[Special.]—A Warsaw grocer found today that a quantity of grapes on display in the sun had turned to raisins.

'HUNGER MARCH' PLANNED TO GET VOTE ON RELIEF

Picket Senators' Homes in Philadelphia.

Philadelphia, Pa., July 11.—[Special.]—Plans for a hunger march on the special session of the legislature, next Monday were discussed here today as 58,000 families on relief in the city continued to shift for themselves.

With the state's relief funds exhausted and Gov. George H. Earle and the Republican-controlled senate at a stalemate on the estimated needs, Philadelphia police distributed emergency rations here upon orders from Mayor S. Davis Wilson.

Cards Demand Action.

The threat of a hunger march apparently originated with the Philadelphia Citizens' Committee on Unemployment Needs. Herbert Grossman, the chairman, has distributed 2,500 postcards to be sent to state senators by unemployed persons.

"I demand that you vote for the $54,000,000 relief appropriation, in itself inadequate, but immediately necessary to stave off hunger and disease," the card read. "Your present obstinate stand indicates a conscienceless political game which I utterly condemn."

Picket Senator's Home.

Picketing the homes of the five Republican members of the senate from this city was begun by unemployed groups this afternoon. Carrying placards reading "We Want $55,000,000 for relief of starving people," about 100 men and women joined a picket line at the residence of Senator Max Aron.

While the crowd booed and two policemen watched, Senator Aron, interviewed by a committee of the pickets, said the picketing was "a political trick, instigated by Democratic committeemen."

Slayer Asks for Quick Sentence So He Can Sleep

Odgen, Utah, July 11.—(AP)—When David H. Johnson, 62, was convicted of murder today he asked an immediate sentence "so I can sleep tonight." He was given a life sentence.

QUINTS' NEW BROTHER NAMED JOSEPH ROBERT TELESPHORE DIONNE

CALLENDER, Ont., July 11.—(AP)—Joseph Robert Telesphore Dionne was the name given today to the newest member of the quintuplet family.

Joseph was in honor of St. Joseph, patron saint of boys, and Telesphore was for Mrs. Dionne's uncle, Telesphore Demers. The name Robert, it was said, is without particular significance.

Formal christening ceremonies are expected to be held at Corbeil parish church, near the farm of the parents, July 19 with the parish priest, the Rev. E. T. McNally, officiating. Mother and baby continue to gain strength, and Mrs. Dionne hopes to pay a visit soon to her daughters in their nursery across the road from the farm.

Lake Dragged for Body of Youth Believed Drowned

The coast guard yesterday was dragging the lake for the body of Frank J. Quilter, 22 years old, 2720 Congress street, believed to have drowned Friday night while swimming in the lake at Grand avenue.

CROWD WATCHES MAYOR DEFYING AN EXTORTIONER

Rockford, Ill., July 11.—[Special.]—Late shoppers and summer strollers turned from this city's chief business street tonight, lured by the thrill of impending drama, to the park along the river. In the park is the library. On the river side is an imposing drive, on the other sides are mere city streets. Twice around that park tonight motored Mayor George S. Brydia of Prophetstown and Sherif A. E. Hamilton of Whiteside county.

What sought they thus afar? Only the man who had written a letter that he would bomb Prophetstown, unless the mayor met him at 7 this evening in the park near the library here. The mayor and sherif arrived. They went to a restaurant. It was around 8 o'clock [central standard time] before the mayor and sherif approached the park.

Meanwhile the city of Rockford had planted eight detectives among the shrubs in the vicinity of the library. Everyone in this city knew what the visiting mayor sought, that he came to defy the extortioner.

So several hundred watched the mayor drive around and around and come out of the park area. But in Prophetstown business men had bought fire insurance policies, with bomb clauses. Some wanted the mayor to let them give him $1,000 to ransom the town from peril. But he increased the police force from two to three and made his tour of defiance.

Opticians • • Watch Repairing

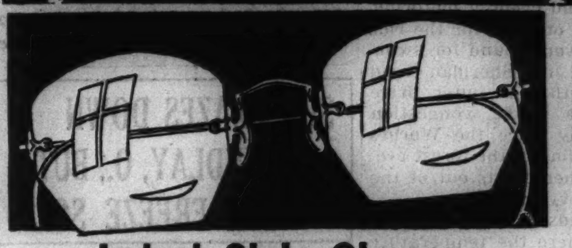

60c SPECIALS
Main Spring ... 60c
Jewel ... 60c
Stem ... 60c
Hand ... 25c
For 7-Jewel Waltham and Elgin
Other Low Estimates

Latest Style Glasses
Complete with Examination **$4.95**
50c Down 50c a Week
Master again brings a new service to Chicago. Our experienced optometrists will examine your eyes free and without obligation. Our glasses will save you money.

We Guarantee to Satisfy You
Master offers the latest style glasses, for near or far vision, mounted in beautiful white gold frames at the amazingly low price of $4.95. We guarantee to satisfy you or will cheerfully refund your money upon request.

JEWELRY REPAIRING
Lowest Prices in Town

OLD Gold
Bought for Cash

CRYSTALS Plain, While You Wait. **25c**

MASTER JEWELERS
No Optical Department at 9109 Commercial.
Loop—62 W. Washington
North—4749 Broadway
Northwest—3138 Lincoln Av.
West—4005 W. Madison
South—6337 S. Halsted
Southeast—9109 Commercial
Stores Open Tues., Thurs., Sat. to 10 P. M.

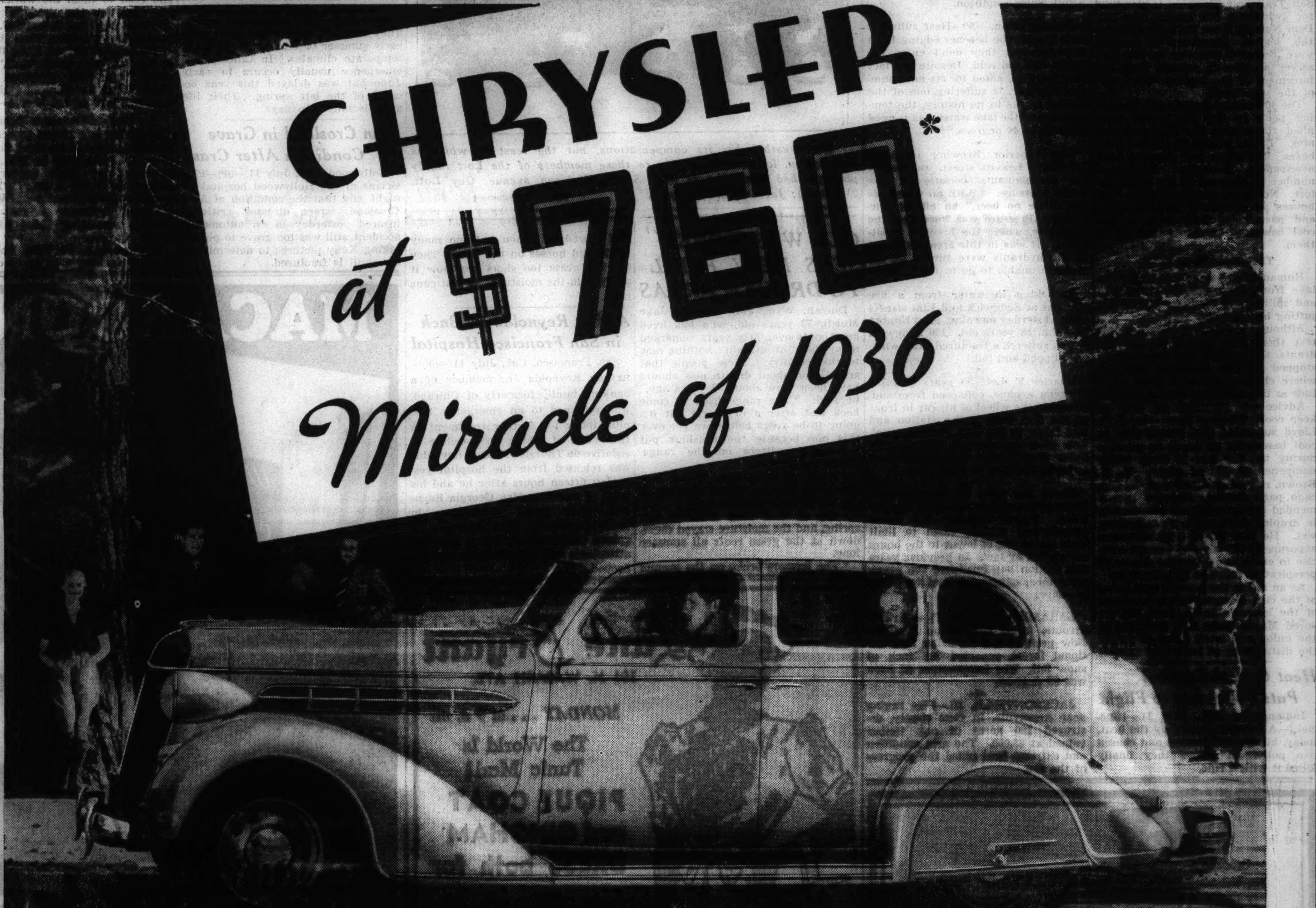

CHRYSLER SIX SEDAN, $875*

A MIRACULOUS amount of car ... for astonishingly little money! That's Chrysler for 1936.

Consider the sleek and dashing Chrysler Six. At $760 and up, list at factory, it costs just two or three dollars more a week on the easy payment plan than the lowest-priced cars.

But it's a Chrysler ... a pride and a joy to drive ... a money saving car to own!

At your command are 93 surging horsepower ... velvety smooth with Floating Power.

Around you, as you ride, is a famed Chrysler body of sturdy safety-steel. At the touch of your toe ... Chrysler's matchless hydraulic brakes ... with twelve years of unparalleled experience behind them.

You get constant savings in Chrysler's great engineering features. Automatic Overdrive† which cuts engine revolutions one-third at touring speeds ... motoring's newest thrill ... motoring's biggest saving, actually giving you one free mile in every five.

There are valve seat inserts, which save on valve grinds ... anodic-plated pistons to cut down oil consumption ... centrifuse brake drums which multiply the life of brake linings.

All Chrysler cars ... the Six, the DeLuxe Eight and the Airflows ... are built side by side to Chrysler's top-ranking standards of design and craftsmanship.

Come in and learn the scores of different ways in which Chrysler quality means savings. You'll be happier with a Chrysler ... and you'll be money ahead!

★ CHRYSLER SIX ... 93 horsepower, 118-inch wheelbase, $760 and up. ★ DE LUXE EIGHT ... 105 and 110 horsepower, 121 and 133-inch wheelbase, $925 and up. ★ AIRFLOW EIGHT ... 115 horsepower, 123-inch wheelbase. All models, $1345. ★ AIRFLOW IMPERIAL ... 130 horsepower, 128-inch wheelbase. All models, $1475. ★ AIRFLOW CUSTOM IMPERIAL ... 130 horsepower, 137 inch wheelbase, $2475, and up. † Automatic Overdrive is standard on Airflow Imperial. Available on all 1936 Chryslers at slight additional cost.

*All prices list at factory, Detroit; special equipment extra.

Ask for the Official Chrysler Motors-Commercial Credit Company Time Payment Plan. Available through all Chrysler Dealers.

SEE THESE CHRYSLER AND PLYMOUTH DEALERS FOR GOOD USED CARS

2230 South Michigan Ave. — CHRYSLER ILLINOIS COMPANY — Telephone Calumet 7460

CENTRAL
Berman-Bunnin Motor Sales, Inc. [Ogden Avenue Branch] Ogden at Monroe St. — Monroe 4442
Chrysler Illinois Co. 2230 S. Michigan — Calumet 7460
Tremont Motors, Inc. 30 East Lake St. — Franklin 4236
Walton Motor Sales 940 Milwaukee Ave. — Monroe 3000

SOUTH SIDE
Balzekas Motor Sales 4030 Archer Ave. — Lafayette 2082
Berman-Bunnin Motor Sales, Inc. 3207-09 S. Halsted St. — Victory 8118
R. C. Cardy Motor Co. 8106 So. Halsted St. — Stewart 7460
Diedrich Motor Sales, Inc. 6040 Cottage Grove Ave. — Plaza 1200
Howard-Newell Motors 120 E. 111th St. — Pullman 8150
Lilly, Inc. 6919 S. Halsted St. — Englewood 0006
*Moss Auto Sales 8019 Cottage Grove Ave. — Radcliffe 6100
Jack Schwartz, Inc. 5134 S. Ashland Ave. — Hemlock 0600
Otto Norris, Inc. 9601 Ewing Ave. — South Chicago 0259
Stony Island Motor Co. 7134 Stony Island Ave. — Fairfax 4500
Western Motors, Inc. 6455 S. Western Ave. — Hemlock 2600

NORTH SIDE
Frank Motor Sales, Inc. 6116 N. Western Ave. — Hollycourt 2000
Graceland Motor Co. 834 Diversey Pkwy. — Graceland 3360
Keystone Motor Co. 3134 Lawrence Ave. — Keystone 3460
Portage Park Motor Sales 4148 Milwaukee Ave. — Avenue 1470
Riviera Motor Sales, Inc. 5958 Broadway — Longbeach 7100
Riviera Motor Sales, Inc. [Logan Square Branch] 2518 Milwaukee Ave. — Albany 6270
*William Thomssen 7334 N. Clark St. — Sheldrake 1184
West City Motor Co. 2926 N. Cicero Ave. — Avenue 6100

WEST SIDE
Advance Motor Agency, Inc. 2342 W. Division St. — Humboldt 8015
Campbell Auto Sales 3651 Ogden Ave. — Crawford 1081
Fairway Motors, Inc. 7229 W. Grand Ave. — Merrimac 9200
Marquardt Motor Co. 48 N. Laramie Ave. — Columbus 8940

SUBURBAN
Barrington, Ill. Standard Motor Co. — Barrington 68
Berwyn, Ill. Frenzen's, Inc. — Lawndale 0417
Blue Island, Ill. E. B. Bronson & Co. — Blue Island 3130
Cicero, Ill. Westco Motors, Inc. — Cicero 4535
Des Plaines, Ill. Herman H. Wolf — Des Plaines 717
Evanston, Ill. North Suburban Sales, Inc. — Rogers Park 1096
Highland Park, Ill. Deibler Motor Car Corp. — Glencoe 36, Highland Park 4110
La Grange, Ill. J. G. Rose Motor Sales — La Grange 60
Melrose Park, Ill. Mayrose Motors — Melrose Park 786
Niles Center, Ill. Walter D. Hynes, Inc. — Niles Center 2550
Oak Park, Ill. Tom Harrigan, Inc. — Austin 1220
South Holland, Ill. Kickert Auto Sales — Harvey 1420
Wilmette, Ill. Walter L. Nelson, Inc. — Wilmette 2600

*Handle Chrysler Cars Only

WIEBOLDT'S
CHICAGO—EVANSTON

SOLES and HEELS 63c

Durable quality oak leather half soles and rubber heels attached to any size shoe. Workmanship and materials are all guaranteed.

We Lengthen and Widen Shoes to Fit 75c

Wieboldt's Basements—Also Balcony at Milwaukee Ave.

Blue Amazon Parrot—

ammonia machine—bagger—revolving wardrobe—cow bells—baby carriages—lost scale tools—mail order jewelry business—these were subjects of want ads in yesterday's Tribune want ad section.

The things you want may be offered in today's Tribune want ad section at money-saving prices. Check them now.

72°

The world's finest air-conditioning system affords super-comfort in pure air and temperature at the world's finest funeral homes and chapels—"Hursen's." (Announcement on funeral notice page.)

Hursen
3 Funeral Homes
North, West and South

PRESIDENT USES BRIDGE AS SIGN OF NEWER NEEDS

Says Government Must Meet Problems.

BY WALTER TROHAN.
[Chicago Tribune Press Service.]

New York, July 11.—[Special.]—Under a broiling sun on Randall's Island President Roosevelt this morning dedicated the Triborough bridge, a sixty-three million dollar structure which connects Manhattan, the Bronx, and Queens in a concrete and steel lacework of four bridges and nineteen miles of approaches.

In addressing three thousand persons who braved the rays of the sun Mr. Roosevelt recalled that his great grandfather owned a Harlem farm close to the Manhattan approach of the bridge. From this beginning he pointed out that in those days the government was not interested in such an improvement, no one protested then, he said, against dumping sewage and garbage in rivers and harbors, or against badly lighted and ill ventilated school houses, or lack of playgrounds in tenements, or fire traps and factory smoke.

Must Awake to Changes.

"Government itself, whether it be that of a city or that of a sovereign state or that of the union of states, must, if it is to survive, recognize change and giv. to new needs reasonable and constant help," he said.

"Government itself cannot close its eyes to the pollution of waters, to the erosion of soil, to the slashing of forests any more than it can close its eyes to the need for slum clearance and schools and bridges."

Mr. Roosevelt followed twelve three minute speakers including Gov. Lehman, Mayor La Guardia, and Harold L. Ickes, secretary of the interior. At the back of the stand Tammany leaders gathered in a knot and did not venture near the President who has been distinctly cool to New York's organized democracy. Several Tammany men were among the three minute men, however.

Ickes vs. Moses Feud Recalled.

The master of ceremonies was Robert Moses, chairman of the Triborough bridge authority who, like Horatius of Rome, held the bridge against efforts of Ickes to dislodge him. Moses, who held his job after a bitter battle and Ickes met for the first time on the speakers platform.

More than a year ago Ickes, whose PWA gave Moses' group forty million dollars of federal funds, clashed with Moses on questions of authority and attempted to oust the chairman by withholding funds. The feud, which was drawn over several months was believed to have been inspired by the President, who had a political grudge against Moses. Moses assailed the New Deal in campaigning against Lehman for the governorship two years ago.

Hatchet Buried Somewhere.

In introducing Ickes, Moses recalled the feud and moved to bury the hatchet, although some observers said Moses' ironical accents aimed the hatchet for Ickes' back.

"This is the first time the secretary and I have met face to face and we found that neither one of us has horns and a tail," Moses said. "I never have been one to harbor animosity. Venom and bitterness are bad for the chemistry of the soul. Besides with this heat it is no day to harbor ill will."

Ickes responded by saying, "I heartily and cordially reciprocate the tender expressions you have given me." A few minutes later Mr. Roosevelt joined the love fest by interpolating in his prepared address when he referred to his great-grandfather's farm, "that was before Bob Moses thought of the Triborough bridge."

Crosses All Bridges.

At the conclusion of his six minute speech the President was driven over the four bridges and several of the approaches. He then reboarded his special train at the Mott Haven yards to continue on to his family estate at Hyde Park where he will remain for the week-end before setting out on a sixteen day cruise in Maine and Canadian waters aboard a schooner yacht with three of his four sons.

While at his town house in New York today Mr. Roosevelt received the latest reports on drouth conditions from Harry Hopkins, WPA administrator, and that official's assistants.

The governor was followed by Mayor La Guardia, a nominal Republican and open supporter of the New Deal. It was reported the President asked La Guardia to take the stump for the New Deal.

DEDICATE NEW YORK'S $63,000,000 BRIDGE

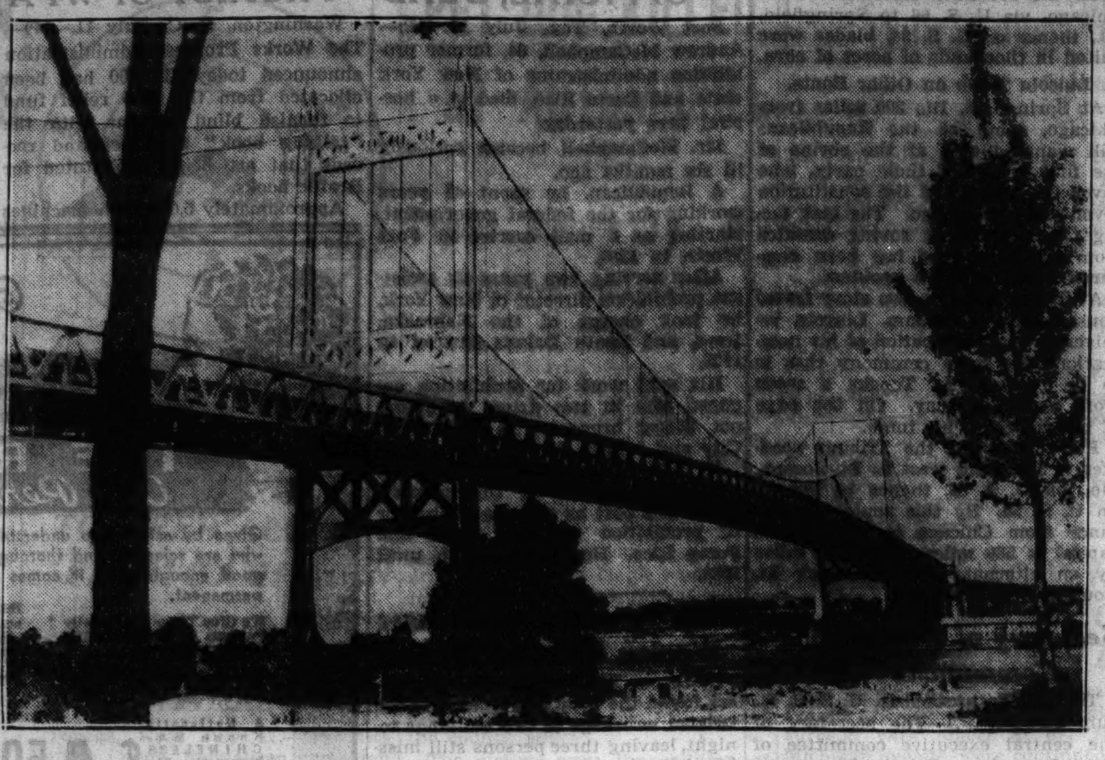

Triborough bridge, the huge and graceful structure which spans the East river at New York, was dedicated yesterday at ceremonies in which President Roosevelt participated. Three thousand invited guests cheered address. This view of what the President referred to as a symbol of changing human needs was taken from Astoria, Long Island. [Associated Press Photo.]

Franklin D. Roosvelt speaking at bridge ceremony. Seated in left foreground is Mayor Fiorello H. La Guardia and beside him is Gov. Herbert H. Lehman. [TRIBUNE Photo.]

MAYOR OF WAUKEGAN AROUSED BY TACTICS OF WPA ON PROJECTS

Mayor Mancel Talcott of Waukegan threatened yesterday to cancel Works Progress administration projects under construction in that city unless the WPA provides sufficient men for the work and increases their efficiency. The mayor pointed out that during the winter 90 WPA laborers "stood around," unable to do much work on a landscaping project on the lake front, while now, with the weather favorable, only six men are assigned to the project.

Another WPA project, the remodeling of the Waukegan city hall, was to have been finished by May 15, Mayor Talcott said, but the completion date has been postponed several times, and just recently was set for Aug. 1. The city purchased materials for both of these projects.

Recently the Waukegan park board became disgusted when WPA laborers failed to put the park tennis courts in condition and the work was done by city employés. Answering these protests, E. T. Gurney, Waukegan are administrator for the WPA, said many of the workers are now being employed on government projects and others are entering private industry.

TOWNSENDITES CONSIDER UNION WITH COUGHLIN

Cleveland, O., July 11.—[Special.]—The possibility of a coalition of the Townsend old age pension organization and the third party movement of the Rev. Charles E. Coughlin is expected to come to a head at the Townsendites' five day national convention to be opened here Wednesday.

It was announced by convention headquarters today that 9,000 delegates had sent in registrations, and that 6,000 more were expected, in addition to 15,000 visitors.

Talk of an impending coalition of the Townsendites with the Union party, headed by Representative William Lemke and the forces of the radio priest's National Union for Social Justice, was given impetus two days ago when Dr. Francis E. Townsend said in Denver that "if they will join our pension plan, we will go along together."

Although Gilmour Young, national secretary of the Townsend organization, said that the tentative convention program does not provide for a formal discussion of the subject, it was expected that delegates would signify their attitude toward a merger.

OFFICER PERSONNEL OF NAVY VESSELS TO BE REDUCED SHARPLY

Washington, D. C., July 11.—[Special.]—Commissioned and petty officers of the navy will be reallocated and redistributed in the fleet to provide fewer of them on ships, as a means of meeting the requirements of manning the new ships which are being placed in commission under the building program.

Details of the plan were announced today.

"Admiral Andrews," the navy department said, "has made a drastic cut in the number of officers allowed to the various types of ships. The number of line officers assigned to shore billets has been cut correspondingly. Battleships, for instance, which had an allowance a few years ago of as high as sixty officers have been reduced to forty-eight, with further reductions in prospect for the fiscal year 1938.

"The solution of the present situation in the opinion of chief of the bureau of navigation lies in placing a greater degree of responsibility upon the enlisted men of the fleet.

Match Tossed by Child, 6, May Cost Another's Life

Mishawaka, Ind., July 11.—[Special.]—The childish prank of a 6 year old girl may cost the life of Christine Roach, 4. The older girl threw a match at the Roach child, igniting her dress.

'LORD DESMOND' READY TO TURN STATE'S WITNESS

New York, July 11.—[Special.]—Met by his platinum blonde fiancée, who rushed forward to kiss him, Lord Desmond de Hagen was returned from California in police custody today to face blackmail charges. He arrived today on the Golden Arrow of the Pennsylvania railroad. He was accompanied by an assistant district attorney and a detective. His fiancée is Marie Nielsen, the "Miss America of 1931." He told reporters he will prove he is innocent.

Accused of being one of those who bilked Al Smith Jr. of $12,900, Hagen declared:

"I am going to turn state's evidence against at least five persons."

He is under three indictments.

ROOSEVELT AIMS TO KEEP 250,000 FRIENDS IN JOBS

Paves Way for Civil Service Rating.

[Chicago Tribune Press Service.]

Washington, D. C., July 11.—[Special.]—President Roosevelt today issued an executive order paving the way for permanent jobs under civil service for approximately 250,000 employés of the federal government who have been added to the pay roll under the New Deal.

The order, promulgated by the civil service commission, set forth the procedure to be followed when, by executive mandate or legislation by congress the host of unclassified New Deal employés will have the chance to go into the classified service. In effect, the plan will "freeze" deserving Democrats in their jobs for life.

Omit Competitive Exams.

The "freezing" of the employés comes about through a one sentence provision of the President's order, reading "that he [the employé] shall pass such appropriate noncompetitive tests of fitness as the civil service commission may prescribe."

The noncompetitive character of the tests means that only those persons who already have obtained temporary jobs under the "emergency" and alphabetical agencies will be eligible to take the examinations. A further proviso in the President's order was that the employé should be appointed at least 60 days prior to the examinations.

In addition the employé must be "unqualifiedly" recommended to the civil service commission by the head of the department or establishment in which he is employed. General civil service rules as to fitness also apply.

254,009 Jobs Created.

According to reports of the civil service commission the number of federal employés at the end of May was 817,856, of whom 116,857 are in Washington and 700,999 scattered throughout the country. When President Roosevelt took office, March 4, 1933, there were 563,487 persons on the federal pay roll with 66,802 in Washington and 496,685 outside. These figures do not take in the personnel of the army, navy, judicial and legislative arms of the government.

Since the New Deal came into power additional jobs have been created for 254,009, an increase in the federal pay roll of 45 per cent. Less than 8 per cent of the pay rollers added on have been taken into civil service.

In money the federal pay rollers extract 125 million dollars monthly from the pockets of the taxpayers.

KEEPS BOOK OUT 3 YEARS; FACES $48 LIBRARY FEE

New York, July 11.—[Special.]—It will cost Merrill J. Liberty, Bayonne, N. J., exactly $48 to have read "Anthony Adverse" unless Judge Melniker of the Bayonne District court decides he can't afford to pay that much.

A Jersey lending library sued Liberty for that sum, submitting proof to show he borrowed the book nearly three years ago, and hasn't returned it yet.

The library won a judgment for the $48—$5 for the book and $43 rental.

Whether Liberty is still reading the book or not was not revealed, as he did not show up in court to defend himself.

Sen. Wagner Sails to Study Housing Programs Abroad

New York, July 11.—[Special.]—United States Senator Robert F. Wagner [Dem., N. Y.] sailed on the French liner Champlain today to spend a month abroad studying housing programs in Ireland and England.

Timely Bargains in INEXPENSIVE GRAND and UPRIGHT PIANOS for Vacation Time Music Study

Music is not like other pleasures—here today and gone tomorrow. The ability to play the piano is a talent that once developed gives lifelong pleasure. Offer your child that advantage this summer. No better time to study and no better time to buy a piano at a low price.

USED GRANDS from $165 EASY TERMS USED UPRIGHTS from $35

Cable's is the Chicago Home of the Celebrated Mason & Hamlin, Conover and Knabe Pianos.

CABLE Piano Company
WABASH & JACKSON OPEN EVENINGS

Chicago's Greatest Shoe Sale
THE SEMI-ANNUAL SALE OF
O-G Shoes for Women
Featuring WHITE and SUMMER Footwear formerly priced up to $6.75
Drastically Reduced to $3.45
A Real Bargain for O-G Superior Quality!
WHITE PATENT LEATHERS
WHITE KIDSKINS
WHITE LINENS
WHITE BUCKS
WHITE GABARDINES
BROWN and WHITES
PASTEL DOESKINS
COLORED PATENT LEATHERS
A COMPLETE RANGE OF SIZES UP TO 10
O'CONNOR & GOLDBERG
205 STATE STREET, South at Adams (Republic Building)
THIS O-G STORE OPEN 8:30 A. M. TO 6:30 P. M. . . . AND DELIGHTFULLY AIR-CONDITIONED
59 WEST MADISON STREET . . . AT DEARBORN
THIS O-G STORE OPEN 8:30 A. M. TO 9:00 P. M. . . . AND DELIGHTFULLY AIR-CONDITIONED
This sale also at all other O-G Stores for Women, except 23 Madison, East
O-G NEIGHBORHOOD STORES OPEN TUESDAY, THURSDAY AND SATURDAY EVENINGS
THIS FOOTWEAR NOT AVAILABLE AT 23 MADISON, EAST

MANDEL BROTHERS
completely AIR CONDITIONED in 82 departments

Take Those EXTRA Inches Off Your Waistline and Enjoy Life More . . . .

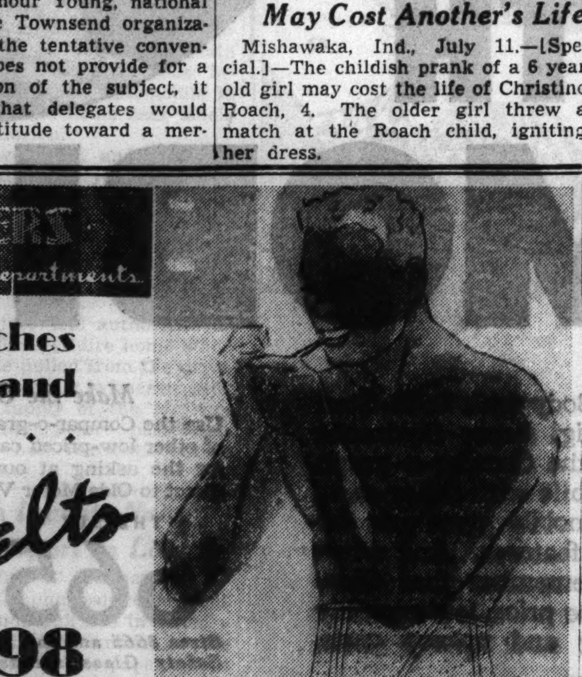

"Reduce-U" Belts $1.98
Sensational Value

No matter what your age or occupation . . . "Reduce-U" produces amazing results. Recommended by thousands of satisfied wearers. Made of pure para rubber and stockinette fabric, carefully ventilated. Flexible stays. Sizes 32 to 48 waist.

- Improves your appearance
- Supports abdominal muscles
- Creates athletic posture
- Helps reduce fatty waistlines
- For post-operative wear

Experienced fitter in attendance!
Air-Conditioned Fitting Rooms!

Phone STAte 1500 or Mail Your Order
Mandel Brothers, Chicago, Ill.
Name..........
C.O.D.......... Chg........ Cash..........
Size Waist..........
Mailing charges extra outside regular delivery zone. Add 3% for State Occupational Tax on Illinois orders.

Surgical Appliance Department—Air-Conditioned—First Floor—Wabash—Balcony.

LET GREAT WESTERN STERILIZE YOUR PILLOWS

How long have your pillows gone uncleansed . . . gathering all kinds of dirt, dust impurities . . . soaking up perspiration, germ laden atmosphere? Until now you could do little more than change the pillow cases. Today . . . you can really purify every last feather in the pillow, restore its soft, fluffy, luxurious comfort . . .

We are the only laundry in the Middle West with the scientific equipment for the absolute sterilization of pillows.

Chicago's Biggest & Best Washwoman

Price 60¢ PER PILLOW
Finest new ticking and feathers. Moderate rates

Your feathers are scientifically sterilized in a bath of live steam . . . all grit, broken quills, foreign matter completely removed. After which your feathers are replaced in your ticking, which has been freshly laundered.

Great Western has a full range of Approved Family Services from Wet Wash to the finest, all hand finished laundering. Ask the routeman.

GREAT WESTERN LAUNDRY CO.

GET THE FINEST WASH SUIT LAUNDERING

CHICAGO PREFERS GREAT WESTERN

Men and women in Chicago and suburbs know the smart perfection with which we launder and press their summer clothing. Individual attention from trained employees guarantees perfect results all of the time.

SEND ALL WASHABLE CLOTHING

We'll guarantee everything you send against fading. Our exclusive Perma-Color process protects even the most delicate shades. These hot summer days have your summer clothes laundered regularly. Wash suits returned on hangers in individual bags.

Great Western has a full range of Approved Family Services from Wet Wash to the finest, all hand finished laundering. Ask the routeman.

Men's Wash Suits 50c Up — Chicago's Biggest & Best Washwoman — Ladies' Wash Suits 35c Up

City-Wide and Suburban Service
Hollycourt 1600 • Seeley 1600 • So. Shore 1600

SUBURBAN TELEPHONES
University 1100 — Villa Park 1500 — Brookfield 3400 — Wheaton 656 — Wilmette 3600 — Euclid 600 — Riverside 6300 — Maywood 5100

GREAT WESTERN LAUNDRY CO.

MISSOURI G. O. P. PLANS GENERAL TREK TO TOPEKA

Auto Caravans to Attend Notification Fete.

Kansas City, Mo., July 11.—[Special.]—Kansas City and Missouri generally are laying extensive plans to pour thousands of persons into Topeka by special trains and motor caravans on July 23 for the official notification ceremonies to Gov. Landon.

Last night all elements of Jackson county's Republican organization had put their machinery into full gear to care for what is forecast to be one of the biggest outpourings of its kind in the history of the party.

There will be bands, banners, and all kinds of displays from this section of the state to whoop things along for the neighboring presidential nominee.

Name General Chairman.

In conferences yesterday Justin D. Bowersock and representatives of all Jackson county groups agreed upon Fred C. Hoose as general chairman to represent the delegations from here and to take charge of the plans.

These groups represent all of the elements here which united months ago in support of Gov. Landon. Some already had plans under way, such as the Twentieth Century club, which has arranged for two special cars for its members.

Similar plans are in full swing throughout Missouri, indicating unusually heavy rail and highway trafic to Topeka on that day.

Knox Supporter Honored.

Judge Granville Hogan of St. Louis, recently appointed Missouri chairman for the Landon notification committee, has named Col. Isaac Hedges as chairman of arrangements in the three St. Louis congressional districts.

Estimates from St. Louis are that 300 or 400 cars will join the trek to Topeka, traveling chiefly by special trains. They will be joined by others from territory adjacent to St. Louis.

One of the biggest motor caravans to descend on the Kansas capital will be from counties in north Missouri. Martin Flesher of Trenton, president of the Grundy County Young Republican club, is communicating with heads of committees in seventeen counties as to plans from that section. The proposal is that each county organize a motor caravan and meet at Cameron, combine, and proceed to Topeka. Other sections are making similar plans.

INDIANA WOMEN WILL WORK TO BEAT NEW DEAL

Indianapolis, Ind., July 11.—[Special.]—An Indiana branch of the Independent Coalition of American Women, composed of women of both major parties who are opposed to the New Deal, will be organized here Tuesday. Mrs. Kin Hubbard, widow of the Hoosier humorist, an ardent Democrat, who was appointed national vice-chairman at the organization meeting at Toledo, will be temporary state chairman.

Mrs. Mabel Jacques Eichel, New York, national director, will arrive Monday. The only purpose of the organization, Mrs. Hubbard said, is to defeat the New Deal, and membership in the coalition does not interfere with retaining membership in political parties.

The members pledge themselves to work and vote for the election of Alfred M. Landon for president, and also for members of Congress who are opposed to the New Deal.

STUDY FOR ICKES ALTERS INTERIORS OF NEW BUILDING

Washington, D. C., July 11.—(AP)—Secretary Ickes acquired more room in which to study in the $12,000,000 interior department building now nearing completion—but he had to move a bathroom to get it.

Engineers on the new structure were reluctant to discuss the quarters being prepared for the secretary. It was learned, however, that to enlarge the study adjoining his office a corridor linking the two rooms had been eliminated and the bath moved to another location.

Omaha Mayor Gets Call from London About Heat

Omaha, Neb., July 11.—(AP)—Mayor Dan B. Butler got a telephone call today from the editor of The London Daily Graphic.

"He asked me," Butler said, "if it was true the temperature here had reached 120, that crops were completely burned up and that people were dropping dead from the heat. I asked him if he knew what 'baloney' meant, and when he said he didn't, I explained in detail and told him the reports he had heard were greatly exaggerated."

Mother of Four Is Held for Slaying Their Father

St. Louis, July 11.—(AP)—Mrs. Mary Vandament was ordered held without bond for a grand jury today following a coroner's verdict of homicide in the shooting of her husband on a downtown street corner yesterday when he refused to give her part of his bonus money for their four children. "He was cruel to me, and I wanted to hurt him, but I did not want to kill him," Mrs. Vandament told reporters.

Special Editions Honor Veteran Ohio Publisher

Zanesville, O., July 11.—(AP)—The three papers of the Zanesville Publishing company issued a special edition today in recognition of "Littick day," marking a half century in the newspaper business for W. O. Littick, owner and publisher.

RAIL, AIR AND MOTOR CARAVANS TO CARRY THRONGS TO TOPEKA

Special arrangements have been made by railroads, air lines and automobile associations for transporting thousands of persons from throughout the midwest to Topeka, Kas., for the Landon presidential nomination notification ceremony on July 23, according to plans announced yesterday by Republican national headquarters.

Reports received from all sections of the country indicated that the largest crowd ever assembled in the midwest for a political event will attend the ceremony.

Special trains will be operated out of Chicago by the Santa Fe and Rock Island railroads, the trains leaving the night of July 22. These trains will be all Pullmans, air conditioned. It was said that special trains will be operated out of other large cities, too.

A special service will be operated by Transcontinental Western Air Lines between Kansas City and Topeka. Passengers buying regular fares to Kansas City will be flown without extra charge in Douglas planes from there to Topeka, TWA's Chicago office announced.

Caravans of automobiles are being organized by the Chicago Motor club and other associations. Bus lines will also be available.

Many visitors will be housed in Kansas City. Special trains will be run on all of the four railroads entering Topeka—Santa Fe, Rock Island, Missouri Pacific, and Union Pacific—to carry these visitors quickly over the 75 miles between the two cities.

PIONEER SPIRIT TO RULE LANDON DAY CEREMONY

Pageant of Prairies to Be a Feature.

[Continued from first page.]

ered wagons slowly over the unmarked prairie, they dropped sunflower seeds to mark the trail, which their relatives and friends might follow the next spring into the new found America. The Topeka sunflowers of today, it is the Republican hope, will mark the trail from the typical prairie states to the White House next fall.

Farming from Indian Days.

Agriculture is to be the keynote of the notification celebration.

"We will portray agriculture," said Col. William A. Bilby of the Landon notification committee, "from the Indian days and the coming of the prairie schooners, through various stages to the mass production units used on the great farms of western Kansas today.

"The covered wagons will be occupied by men and women in authentic costumes of the period. The wagons will be drawn by oxen and horses, with the old hound dog in the rear, and many will be the actual conveyances that brought pioneers to the west.

"We are going to attempt to make that scene so realistic that one can visualize the pioneer wife and mother, just before the start of the evening meal over the camp fire, planting little rows of sunflowers that Mary and John and the other relatives might follow them the next year."

Real Cowboys and Indians.

"There is every indication," said Homes Meade, insurance man and general chairman, "that the Landon notification exercises will exceed, both in interest and in numbers, any notification celebration in the history of the nation."

Mark Drehmer, secretary of the chamber of commerce and organizer of the committees, said there would be at least 40 bands in the parade, with 2,000 musicians. The parade is to be headed by a live elephant, according to present plans, and there will be real cowboys—not drug store cowboys—in the line of march. Indians of 50 tribes from various reservations who will hold a council in Topeka on that day.

Homes Opened to Visitors.

The housing and hotel committees already are at work. Rooms in the main hotels have been reserved weeks in advance, but hundreds of homes will be opened to visitors. There will be a housing committee stand in the lobbies of the hotels and at the chamber of commerce office, where visitors can get their assignments.

Special trains and automobile caravans are coming from every part of Kansas and a special committee has been appointed to take care of the parking. National Guardsmen will aid the city and out of town police in maintaining order. Topeka people have been asked to leave their cars home that day. The college campus and fair grounds will be used for special parking.

Topeka will erect a tent city if necessary to care for the crowds. There will be concession stands for eating and drinking all over town, and 200 extra drinking fountains will be installed.

Work goes on as farms sizzle

Bob Becker tried his hand at pitching hay on the Tribune experimental farms. In his article in the want ad section of today's Tribune he tells how 100 degree heat affects him, the crops, animals, and men on the farms. You will enjoy reading this interesting story.

BOYHOOD HOME OF MARK TWAIN ON TOPEKA TRAIL

Another Route Takes You Past Lincoln Shrine.

BY HAL FOUST.

[Chicago Tribune Press Service.]

Hannibal, Mo., July 11.—[Special.]—This "little white town drowsing in the sunshine," as Mark Twain described his boyhood home, is on one of the main highways, U. S. 36, that will carry automobile caravans to Topeka, Kas., on July 23, for the formal notification to Gov. Alf Landon of his Republican nomination for President.

The Tribune roadster, blazing a trail for the thousands of motorists to attend the ceremonies and festivities in the Kansas capital, this afternoon crossed "the great Mississippi, the magnificent Mississippi, rolling its mile wide tide along" the route westward.

The Republicans will enjoy their visit to Hannibal, now a city of 22,000, on the western banks of the river. At the frame house where Mark Twain lived, at the cave where he was a pirate with Tom Sawyer, and at a public museum of his mementos, the Republicans can pay their respects to the author.

Federal Funds in Evidence.

Politically conscious travelers, on crossing the river, will see evidence of the billions in federal expenditures during the last three years that probably will be a strong factor in the November elections. There is no trace of the millions for crop reduction and pig destruction, but spanning the river is the framework of a new $1,000,000 bridge to be completed the month before the fall elections. Construction was financed by the states of Missouri and Illinois with a federal loan of $366,000 and a federal grant of $140,000.

On the 300 mile drive here from Chicago, via U. S. 66 to Springfield, Ill., thence on U. S. 36, blades were wilted in thousands of acres of corn.

Lincoln Tomb on Other Route.

At Springfield, Ill., 200 miles from Chicago, some of the Republicans will want to stop at the shrine of the first leader of their party, who saved the Union and the constitution seventy-five years ago. The task facing Gov. Landon of saving America from the New Deal has been compared with Lincoln's problem.

At Springfield is a two story frame house where Abraham Lincoln received formal notification of his nomination, the same ceremony that is to be repeated in Topeka a week from next Thursday. On the edge of the capital is his tomb.

From Hannibal the Tribune roadster is traveling west to St. Joseph, Mo., on U. S. 36, thence to Topeka on U. S. 59. By this route the distance from Chicago to the Kansas capital is 586 miles. It is 619 miles by an alternate route through St. Louis and Kansas City.

GOV. ALF LANDON'S PET PICTURE TROUT GOES THE WAY OF ALL FISH

Estes Park, Colo., July 11.—(AP)—Gov. Alf M. Landon's pet trout, Bolivar, is no more.

During the Republican presidential nominee's recent vacation here, Bolivar, a three and a half pound beauty in a fish stock pond near the Landon ranch house, was hooked time and again for picture purposes.

The governor returned to Kansas, leaving his family here. The colored cook, Maggie Gordon, was unsuccessful on one fishing expedition for the family table, but yesterday she brought in a fine mess from the pond. The biggest of all was Bolivar.

Secretary of Armenian Communists Kills Self

TIFLIS, Transcaucasia, U. S. S. R., July 11.—[U. P.]—The secretary of the central executive committee of the Armenian Communist party, named Kaandjian, committed suicide today. According to Tass, the official news agency, Kaandjiian "had no courage and was not vigilant against counter-revolution."

A. M'CAMPBELL, EX-PROHIBITION OFFICIAL, DEAD

Fort Worth, Tex., July 11.—(AP)—Andrew McCampbell, 64, former prohibition administrator of New York state and Porto Rico, died in a hospital here yesterday.

Mr. McCampbell became seriously ill six months ago.

A Republican, he spent 44 years working for the federal government, starting as a mail carrier in Fort Worth in 1889.

After serving two years as assistant prohibition director of New York, he took charge of the Nebraska, Iowa, and South Dakota district in 1925.

His next work for prohibition engaged him in two drives to stamp out illegal breweries in New York City and Albany, N. Y.

In 1929 he was made chief of all prohibition agents in the country. From this post he was made director of prohibition for New York and Porto Rico. He held this job until 1933.

Blast Wrecks 2 Buildings; Woman Killed; 3 Missing

Baltimore, Md., July 11.—(AP)—Searchers found the body of a woman in the twisted wreckage of two buildings tonight, leaving three persons still missing following an explosion and fire. It was impossible to identify the body immediately. Eleven persons were injured, one probably fatally, as the explosion crumbled the two three story buildings.

TALKING BOOKS FOR BLIND, NEW PROJECT OF WPA

Washington, D. C., July 11.—(AP)—The Works Progress administration announced today $171,500 had been allocated from the 1936 relief fund to furnish blind persons with the "talking book" machines and records that are being substituted for Braille books.

Approximately 5,000 such machines were manufactured last year with WPA funds. Officials estimated a similar number would be produced this year.

The library of Congress, sponsor of the project, distributes the machines through state commissions for the blind and its own libraries. They are loaned for an indefinite period, the blind applying for new records from time to time.

Officials said they hoped eventually to make the machines available to this country's 125,000 blind.

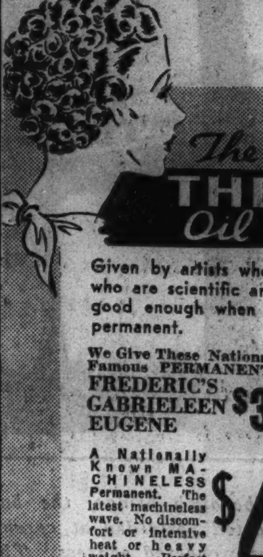

Madame Love

Introduces The New Summer Creation

THE RINGLETTE Oil Permanent Wave

Given by artists who understand YOU—operators who are scientific and thorough. Only the best is good enough when it comes to your hair and a permanent.

We Give These Nationally Famous PERMANENTS: FREDERIC'S GABRIELEEN EUGENE $3.50

A Nationally Known MACHINELESS Permanent. The latest machineless wave. No discomfort or intensive heat or heavy weight. Perfect wave with ringlet ends. A regular $10 value. $4.50

HAIR DYEING—You should not let gray hair be a detriment to your success when it can be tinted and restored to its natural color without injury. Inecto, Rapidol or Rue $3.50 Clairol, $3

SPECIAL CROQUIGNOLE OR SPIRAL WINDING Quality materials and the latest methods assure you a perfect wave $2 with shampoo and set

Madame Love
French Hairdresser
31 E. Madison St.
The Original and Only Mme. Love Shop
Established 1918
Ground Floor Dearborn 0304

2 Compare!

GET DOUBLE PROOF

YOU'LL BE BETTER SATISFIED WITH AN OLDSMOBILE!

PERFORMANCE . . . COMFORT . . . SAFETY . . . ECONOMY . . . they *all* contribute to genuine, long-lasting satisfaction. And you get them *all in greater measure* in Oldsmobile. You can prove it for yourself in two different ways. *First,* take Oldsmobile out on the road and put it through its paces. You will find a new thrill in its smoother, livelier performance . . . new comfort in its restful, Knee-Action ride . . . new safety in its Fisher Body with Solid-Steel "Turret-Top" and its big, Super-Hydraulic Brakes. *Second,* make the Compar-o-graph test, comparing Oldsmobile with other cars. You will find that Oldsmobile gives you far more in modern, fine-car features. And when it comes to economy, remember that Oldsmobile offers low purchase price, low monthly payments, low operating and upkeep costs.

"The Car that has Everything"

Make the COMPAR-O-GRAPH Test

Use the Compar-o-graph to check the features and values of other low-priced cars against those of Oldsmobile. Free for the asking at our showroom or, if you prefer, write direct to Olds Motor Works, Lansing, Michigan.

• THE SIX • $665 • • THE EIGHT • $810

Sixes $665 and up . . . Eights $810 and up, list at Lansing. Safety Glass standard equipment all around. Special accessory groups extra. Car illustrated: Six-Cylinder 4-door Sedan, $795 list. A General Motors Value. Monthly payments to suit your purse. GENERAL MOTORS INSTALMENT PLAN

NORTH

DIVERSEY MOTOR SALES & SERVICE 801 Diversey Parkway
KAILER YOUNGQUIST MOTOR SALES 5045 Broadway
NORTHMORE MOTORS 3000 Lawrence Ave.
NORTH TOWN MOTOR CO. 6250 N. Western Ave.
SHEAIR MOTOR SALES, INC. 4315-23 Lincoln Ave.

NORTHWEST

BEL-PARK MOTORS, INC. 5350 W. Belmont Ave.
JOHNSON MOTORS SALES 4149 Milwaukee Ave.
SMASON MOTOR SALES 7306 W. Grand Ave.
STEELE MOTOR CO. 2484 Milwaukee Ave.

WEST

E. J. PILLINGER MOTOR CO. 4700 Washington Blvd.
LAWNDALE AUTO SALES 3552 Ogden Ave.
PARKWAY AUTO SALES 5934 W. Cermak Rd.

SOUTH

AJAX AUTO CO. 7800 Stony Island Ave.
CADILLAC MOTOR CAR CO. 2015 E. 71st St.
CADILLAC MOTOR CAR CO. 2250-52 S. Michigan Ave.
CHICAGO AUTO BODY & MOTOR SALES 5051-53 S. Western Ave.
EAST SIDE GARAGE CORP. 8609-19 Commercial Ave.

SOUTH—Continued

HEBERT-MORGAN MOTOR SALES 6044 S. Cottage Grove Ave.
MARQUETTE PARK MOTORS 6415 S. Western Ave.
MAY MOTOR SALES 7406 S. Halsted St.
MAY MOTOR SALES 6901 Anthony Ave.
NORTH ROSELAND MOTOR SALES 10558-60 Michigan Ave.
WALTER A. MACK CO. 7717 S. Ashland Ave.

BLUE ISLAND — WARD AUTO SALES, 12259 Western Ave.
CHICAGO HEIGHTS — A. G. MOTOR SALES, 1906 Chicago Road
DES PLAINES — W. J. LADENDORF, 1628 Rand Road
DOWNERS GROVE — DICKE MOTOR SALES, 1116 Warren Ave.
ELMHURST — ED SCHRAM, 147 W. First St.
EVANSTON — LAKE SHORE MOTORS, INC., 1012-16 Chicago Ave.
GARY, IND. — TENTH AVE. MOTOR SALES, INC., 26 W. Tenth Ave.
GLEN ELLYN — CARLSON MOTOR CO., 400 Pennsylvania Ave.
HARVEY, ILL. — OTTO'S MOTOR SALES, 15307 Broadway
HIGHLAND PARK — NELSON MOTOR SALES, 139 N. Second St.
LA GRANGE — PLUMMER MOTOR SALES, 210-12 W. Burlington Ave.
LIBERTYVILLE — BERNARD CHEV. CO., 611 N. Milwaukee Ave.
LOMBARD — CARLSON MOTOR CO., 107 St. Charles Rd.
LYONS — RENN MOTOR SALES, 4125 Joliet Ave.
MAYWOOD — STATES MOTORS, INC., 215 Madison St.
NAPERVILLE — DU PAGE COUNTY MOTOR CO., 428 S. Washington St.
OAK PARK — CADILLAC MOTOR CAR CO., 820 Madison St.
PARK RIDGE — BURKITT'S SERVICE STATION, 112 Meacham Ave.
WAUKEGAN — SPERO MOTOR SALES, INC., 550 S. Genesee St.
WHEATON — CARLSON MOTOR CO., 122-A N. Main St.
WINNETKA — CHAPIN MOTOR SALES, 874 Center St.

G. O. P. REPORTS LANDON GAINS IN 3 MORE STATES

Visitors Here See Rising Tide for the Party.

Visitors to Republican national headquarters here yesterday from South Dakota and Missouri were enthusiastic in their reports of the party's activities in those states and the outlook for the November election. The headquarters' staf was informed, too, of a strong sentiment for Gov. Landon in Colorado, where he spent his recent vacation.

South Dakota Republicans are developing the strongest state organization they have had for years, according to H. C. Jewett Jr., of Aberdeen, the state's national committeeman. Beginning tomorrow, he said, every county will start organization meetings.

Sees Lemke Hurting Democrats.

"The activities of William Lemke, Presidential candidate of the Union party, will not hurt the Republican party in South Dakota," said Jewett, "but will make inroads on the present Democratic majority. It is apparent to thousands of farmers that there is something radically wrong with the New Deal's economics in the administration of national affairs. The drouth and insect pests are not wholly responsible for the present plight of the farmers."

G. W. Dalton, chairman of the Missouri Republican state committee, asserted that his state is being won to the Republican ranks on the issue of "Americanism versus the New Deal." Organization of volunteer Republican clubs is progressing fast, he said, and meetings are well attended despite the heat.

Oklahoma Work to Start.

Field organizers have been sent into the state by the national committee. At the request of William G. Johnston, chairman of the Oklahoma Republican state committee, organization work along the lines of that in Missouri will be started in Oklahoma on July 20.

Colorado's response to the "sincerity and real American charm" of Gov. Landon and his family was told at headquarters by E. Ross Bartley of Evanston, who is the governor's press representative in Topeka. Colorado, he said, will go into the Republican column in November. Bartley also said there is a definit swing of sentiment toward Landon throughout the country.

ALABAMA AREA FIGHTS INFANTILE PARALYSIS SIEGE

Montgomery, Ala., July 11.—(AP)—Public functions came to a virtual standstill in the upper half of Alabama today while health authorities sought to stem an epidemic of infantile paralysis which has stricken 126 and claimed eight lives.

Dr. J. N. Baker, state health officer, called for cancellation of all public gatherings.

Throughout a large part of the stricken area tomorrow, Sunday school classes will be abandoned. Many churchs have called off all services.

The American Legion postponed its state convention scheduled for Huntsville next week. The Alabama semiprofessional baseball tournament set for July 15—with 20 teams ready to play for the right to represent Alabama at Wichita, Kas., in the national finals—was abandoned at Montgomery today.

A CCC camp near Athens was placed under quarantine.

Motion picture shows in the affected area in north Alabama closed their doors to children indefinitly.

HOWARD HUGHES' AUTO KILLS MAN IN HOLLYWOOD

Los Angeles, Cal., July 12 [Sunday].—(AP)—An automobile driven by Howard Hughes, millionaire motion picture producer and sportsman-aviator, who has set several flying records, struck and killed a pedestrian, Gabe S. Meyer, shortly before midnight in Hollywood, police reported.

Hughes was taken to Hollywood receiving hospital where he was given a sobriety test and found sober. He then was taken to Wilshire division detective bureau for questioning by Lieut. L. H. Sauter, who identified him.

The accident occurred in a residential district. Officers C. T. Wallace and J. R. Lewis reported the automobile ran through a safety zone and struck Meyer.

Woman Ends Life After Quarrel With Her Lover

Mrs. Effie Nitson, 29 years old, shot and fatally wounded herself in her home early today after a quarrel with Arthur Hubbard, 32 years old, with whom she had been living at 4810 Chicago avenue. Edward Chester, who lives in the same building, told police he heard the couple quarreling on the back porch and that soon afterward Mrs. Nitson walked into the house and shot herself. She died in Belmont hospital. Hubbard said Mrs. Nitson followed him to Chicago from Little Rock, Ark., two weeks ago.

OCEAN STEAMSHIP MOVEMENTS.

Arrived.	At.	From.
Santa Isabel	New York	Valparaiso.
Mon. of Ber'da.	New York	Bermuda.
Monterey	Auckland	San Francisco
Exter	Alexandria	New York.
Scanstates	Helsingfors	New York.
Rotterdam	Lingseidet	New York.
Duchess of York.	Liverpool	Montreal.
Duch. of Bedf'd.	Montreal	Liverpool.
Sailed.	**From.**	**For.**
Georgic	New York.	London.
Champlain	New York.	Havre.
Pennsylvania	New York.	San Francisco
Vulcania	New York.	Naples
Caledonia	New York.	Glasgow.
Western Prince.	New York.	Buenos Aires.
Drottningholm	New York.	Gothenburg.
Veendam	New York.	Rotterdam.
Britannic	Southampton	New York.
Franconia	Glasgow	New York.
Statendam	Rotterdam	New York.
South. Cross	Buenos Aires.	New York.
Aurania	London	Montreal.
Pres. Jefferson.	Shanghai	Seattle.

THE MASSACRE

Chicago's 1936 Trafic Toll

Over 98 per cent of the city's automobile fatalities are of a nature physically impossible on an elevated highway.

MRS. LANDON TO KEEP ALOOF FROM CAMPAIGN

Natalie Couch Finds Nominee 'Sincere.'

Topeka, Kas., July 11.—(AP)—Miss Natalie Couch, Republican campaign worker, told Gov. Alf M. Landon today that "things look fine" for his presidential campaign and then reported to newsmen "he's really very swell."

She added that, while lacking specific information, she did not "look for Mrs. Landon to take an active part in the campaign," and thought it wise for her "not to."

It was the first meeting between Landon and Miss Couch, director of women's activities in the eastern campaign, with offices in New York. They talked for more than an hour in the governor's office.

Would Know of Plans.

"If Mrs. Landon did plan an active part in the campaign you would be advised of it, wouldn't you?" Miss Couch was asked.

"I presume so," she replied.

Miss Couch told reporters, after meeting Landon, that she was "terribly enthusiastic." While explaining that general phases of the campaign were discussed, she said, "We didn't go into details."

"Apparently the governor believes people should go ahead in their own way," she said.

Appeals to Women.

"Then he gave you a free hand in directing the women's campaign in the east?"

"He didn't regiment me," Miss Couch said, laughing.

She said "women are more interested in the campaign this year than in any year since 1928."

"Gov. Landon is honest, sincere, able and direct," Miss Couch said. "He believes in a business form of government. I can't find anything about Landon that wouldn't appeal to women."

SEEKS COUZENS' SEAT AT BEHEST OF ROOSEVELT

Sault Ste. Marie, Mich., July 11.—(AP)—Representative Prentiss M. Brown of St. Ignace announced today that he would seek the Democratic nomination for senator in the primary election in September.

Like Frank Murphy, Philippine high commissioner, who announced his candidacy for the governorship of Michigan a few days ago, Brown is understood to have yielded to pressure from President Roosevelt's campaign managers to enter the senatorial race.

In his statement, Brown said: "I have been a reasonably consistent supporter of the President's policies and shall continue to be. I accept his leadership; I accept the platform adopted at Philadelphia last June as the chart of the course we propose to follow."

Senator James Couzens, whose term expires this year, is a close personal friend of Representative Brown. Couzens previously announced his candidacy for renomination on the Republican ticket.

BUS AND AUTO COLLIDE; BLAST KILLS 4 IN FAMILY

Marion, O., July 12.—[Sunday.]—(AP)—Four members of the Carl McGuire family were burned to death late last night after a collision between a bus and their automobile in front of their farm home near Meeker, west of Marion.

The dead were Mr. and Mrs. McGuire, each about 40 years old, and two of their sons, Carl Eugene, 10, and another aged 4 years whose name was not learned immediately. A third son, John J. McGuire, 21, was pulled from the blazing car, but was seriously injured.

The bus driver told authorities he was passing the McGuire home when the automobile pulled from the driveway. Almost instantly, witnesses said, the gasoline supply of the McGuire car ignited, and before passengers from the bus could reach the vehicle it was in flames.

Lindbergh Invents New Plane, Report in London

LONDON, July 12 [Sunday].—(AP)—The Sunday Graphic said today Col. Charles A. Lindbergh has invented a new type of airplane known as the "Flying Caravan." The paper said a British firm was constructing the machine, which was understood to have seats which could be converted into bunks, and unusually large fuel tanks. The plane will be delivered to the American flyer in the next two weeks.

72°

The world's finest air-conditioning system affords super-comfort in pure air and temperature at the world's finest funeral-homes and chapels—"Hursen's." (Announcement on funeral notice page.)

Hursen

3 Funeral Homes

North, West and South

2 CHILDREN AND PET DOG KILLED BY AUTOMOBILE

Driver Admits Two Gin Rickeys and Beer.

George Pilarcik, 9 years old, was pulling his sister Helen, 6, and their dog in a small wagon near their home at 227 Draper avenue, Joliet, last night when an automobile rounded a curve, struck the little group, and crushed both children and the dog to death.

The driver of the car, Henry Gould Jr., 24 years old, of Maple road, Joliet, told Will county deputy sherifs he was driving home from a tavern where he had drunk two beers and two gin rickeys. He said he did not see the children until too late to avoid striking them. He was held at the county jail.

The victims were the children of Mrs. Anna Pilarcik, a widow.

Tire Blowout Is Fatal.

Mrs. Alfred Coxeter, 425 South 6th avenue, La Grange, was killed and her husband, a Chicago wool broker, was critically injured yesterday near Belvidere, when a front tire of their automobile blew out and the machine swerved against a passing truck. They were en route to Rockford to visit friends.

Alfred Maher, 60 years old, 16 South Kedzie avenue, a watchman, died yesterday in the Norwegian American hospital of injuries incurred July 8 when he was struck by a hit and run motorist at Chicago and Fairfield avenues.

Dies of Old Injuries.

Edward Fodor, 48 years old, 4253 Carroll avenue, died early today in the Westlake hospital from injuries incurred June 9 when the automobile in which he was riding sideswiped a truck in Lake street at 31st avenue, in Melrose Park. The driver of the automobile, Joseph Szapi, 4337 Carroll avenue, and the driver of the truck, Al Rosati, 151 North 22d avenue, Melrose Park, were notified to appear at the coroner's inquest.

An unidentified man about 45 years old died last night in the Alexian Brothers hospital from injuries suffered when he walked into the side of an automobile driven by William Krebs, 4024 North Mozart street, at Elston and Western avenues.

Killed on Vacation Trip.

Joseph Moser, 42 years old, 255 North Liberty street, Elgin, was killed yesterday when the automobile in which he was riding overturned two miles west of Cumberland, Wis. His companion, Harley M. Bickler, 33 years old, 213 Ann street, Elgin, was slightly injured. With their wives Moser and Bickler were on their way to Round Lake, Wis., on a vacation when the accident occurred.

A motorcyclist, identified in a dispatch from Neenah, Wis., as James Bohannon, 20 years old, of Harvey, died in Neenah yesterday from injuries incurred Friday when his machine ran off highway 110 near Zittau, Wis.

Up to 2 p. m. yesterday 509 persons had been killed by automobiles in Cook county since Jan. 1. Of these, 395 were killed in Chicago. In the same period 9,027 were injured within the city limits.

COLLAPSES AT WORK, DIES.

Frank Zemba, 50 years old, 1010 West 48th street, died last night in the Woodlawn hospital, where he was taken after collapsing at his work for a trucking concern at 48th and Morgan streets.

ROOSEVELT SIGNS BOOK FOR YOUTH; LEHMAN DOES, TOO

New York, July 11.—[Special.]—Lewis Edelstein, 14, dashed through a line of police, dodged secret service men guarding President Roosevelt today and handed the President an autograph book as the official auto was halted for trafic on the triborough bridge.

The President signed, handed the book to Gov. Lehman, who added his autograph. The boy then sprinted for Mayor La Guardia's car. The mayor recognized Lewis as a boy who had obtained his autograph eight times in the last few weeks.

"You're in good company now and I want your signature on the same page as the President's," the boy told the mayor, who signed, too.

CHARGES AGAINST PLASTIC SURGEON ARE CONTINUED

Three charges of malpractice against Dr. Jean Paul Fernel, plastic surgeon with offices at 677 North Michigan avenue, were continued yesterday to Sept. 12 at his request by a medical committee of the state department of registration and education. The committee is hearing evidence on the charges in the department offices at 360 North Michigan avenue to determine whether Dr. Fernel's license to practice should be revoked. A $100,000 defamation of character suit was filed in Dr. Fernel's behalf in the Superior court yesterday against Dorothy Coltharp, a former patient who is a complaining witness in the malpractice charges.

Attorney Samuel A. Hoffman, representing Dr. Fernel, obtained the continuance of the state medical hearing on promising to pay the traveling expenses from Detroit of Miss Elsie Stanten, another complainant, who came to Chicago to testify against the surgeon.

The suit against Miss Coltharp is based on statements alleged to have been made by Miss Coltharp when she made the complaint that a facial operation had destroyed instead of improved her looks. The charges of Miss Stanten and Miss Marie Brown, 4726 Greenwood avenue, are also based on alleged plastic operations.

WIFE OF MANIAC, IMPRISONED, TO GET ANNULMENT

Judge Rudolph Desort of the Superior court said yesterday he would grant an annulment of the marriage of Mrs. Margaret Harrison, 27 years old, 319 South Homan avenue, and Paul Harrison, 31 years old, on the woman's plea that they never lived together. Harrison is a maniac, now in Chester penitentiary for the hammer murders of a woman and three men here.

The couple was married Jan. 16, 1932, and after the ceremony in the County building the bride went alone to their apartment at 4308 Washington boulevard. Harrison said he would be home after he finished some work. The next morning he returned carrying a hammer while Mrs. Harrison was away. He did not await her return.

On Feb. 1, 1932, Harrison confessed he had hammered to death Dr. James Shaffer, a dentist, in his office at 3801 Broadway; Earl Davis, 22 years old, a watchman; Charles Pagel of 27 East Harrison street, and Miss Norma Newby. All of the murders took place between March, 1931, and the end of January, 1932. Harrison was committed as a homicidal maniac.

SIZES 16½ to 46 and LARGER

MONDAY .... on the SECOND FLOOR

CLEARANCE of LANE BRYANT

DRESSES

$8

$25.00 DRESSES!

$22.50 DRESSES!

$19.75 DRESSES!

$16.75 DRESSES!

Our advice to you is to be here promptly at 9 a. m. . . . because we know that you will get a dress bargain . . . one and few of a kind models in cool sheers, chiffons, laces, washables, prints, sharkskin jacket dresses, pastels, and whites . . . all here in a bargain-festival at $8.

Sizes 38 to 56 and 16½ to 30½
Also 14 to 20
But Not in All Sizes

Light-Weight COATS
Originally up to $35
Broken Sizes, 14 to 52
$10

BETTER COTTON DRESSES REDUCED TO $3

Lane Bryant

101 N. WABASH AVE.

You'll want to participate in Rusnak Bros.'

JULY CLEARANCE

Hundreds of Odds and Ends at Less Than Half Regular Prices

Convenient Terms—Small Carrying Charge—None If Paid in 90 Days

RUSNAK BROTHERS INC.

839 W. 79th Street, Near Halsted Street
1393 Milwaukee Avenue, Cor. Lincoln St.
2424 Devon Avenue, Near Western Avenue
501 N. Cicero Avenue, 2 Blks. No. of Lake St.

OPEN TUESDAY, THURSDAY AND SATURDAY EVENINGS

Moving Forward

Marshall Field & Company presents here each day observations and opinions intended to be of interest and value to those it seeks to serve.

NEW HORIZONS
by CALEB

WE have heard there are bored people in the world. While we sympathize with them, we cannot understand them. The youth who disconsolately sat before a pad of paper and said, "I can't write a story, Shakespeare used up all the good ideas"—had little perception of the world around him.

We personally are never quite so impressed by the tremendous number of things which *have* been done in the world, as we are by the infinite variety of similar—or better—things which can and will *yet* be done.

The twenty-six letters of our alphabet have been cudgeled, wheedled, coaxed, forced, and maneuvered into so many writings that they can never be cataloged. Each day, all the manifold and complex relationships of the nations, of peoples, of businesses, organizations, societies, and individuals, are told and retold in ever-varying reports—and only twenty-six letters of the alphabet are required to convey every essential detail and every shade of meaning.

Never going beyond a single octave on the keyboard of your piano, you may produce 2049 different tones or combinations of tones. Yet, a beautiful symphony which develops through complex movements takes advantage of hardly forty of these 2049 possibilities.

Bridge players are now and again awed by the fabulous number of different bridge hands which can be dealt from fifty-two cards.

The few colors of the spectrum are possible of infinite gradations. No artist has so fully utilized the great ranges of colors but that next week a new and beautiful effect may be obtained.

In every field there are new possibilities for original thinkers which make possible entire new worlds of interest. Each year, each month, almost each week, there are inventions or discoveries which push farther out our old horizons. Even without additions to the field of available facts and ideas and modes of expression, there remain in all the old fields, additional ways of re-arranging and re-expressing.

Who doubts that there will in the future be greater writing than most of what has been done—that there will be greater operas sung and symphonies played than most that have to date been written? If not greater and better writing and composing—at least, infinitely different! And equally interesting!

It is the way of the world that most human activities are possible of endless modification, revision, improvement, and development. Our merchandising for the public—which keeps us in intimate touch with merchandising developments all over the world—will never permit us to become bored. Most of us here wish we could multiply ourselves in order to be more widely conscious of our interesting surroundings and our ever-new horizons.

Marshall Field & Company

Copyright, 1936

22

SEEK TO TRACE BOLTON KILLERS THROUGH CAR

Police Fail to Quiz New Gang Leaders.

Detectives from the Warren avenue station were following clews in the vicinity of Taylor street and Ashland avenue yesterday in a hunt for an automobile which would fit the vague description of the car used by the killers of State Representative John M. Bolton, 2d district Democrat. Bolton was shot to death early Thursday, while driving west in Harrison street at Washtenaw avenue.

The Taylor-Ashland corner was Bolton's favorite hangout. He spent several hours there late Wednesday night and his killers are believed to have trailed him from that point.

Fail to Quiz Gangsters.

Although the police were informed that Frank Nitti, State Representative James J. Adduci, and Louis [Little New York] Campagna are heading a revived Sicilian camorra of former Capone gangsters and are attempting to control gambling and other rackets in Chicago, no effort was made to question any of them. One of the motives advanced for the murder was that Bolton was trying to "muscle in" on west side handbooks.

Capt. Charles McGurn of the Warren avenue station declared that "Nitti is in Florida, and has been there since last fall. Campagna is in Wisconsin at a summer resort. And Adduci is around here where we could get him whenever we want him. We could talk to any of them any time we wanted to, but we have no reason to suspect them. They probably all have ironclad alibis, and even if they knew anything about it, none would admit it."

Starting at the Bottom.

"We aren't going to waste time calling in any 'big shot gangsters,'" Capt. McGurn continued. "We're going to start at the bottom and work up. Gang murders are always tough ones. No one will talk because of fear. This was a typical gang murder, and we're trying to find out what was behind it."

Assistant State's Attorney Irwin Clorfene said: "We are not overlooking the gambling angle, but we think Bolton was a 'small shot' in that racket and had to get permission to run his places from the 'big shots.'"

Thinks Promise Broken.

Clorfene advanced a "broken promise" theory for the slaying. "Bolton may have promised to 'fix' a court case, or even arrange a parole, for some one in his district," he said. "Then, whether through forgetfulness, or perhaps because he didn't expect to keep the promise, having made it for political reasons, he failed to carry it out. Then vengeance for an unkept promise may have been resorted to by means of a shotgun."

Capt. McGurn also sent police to the South Water street market on information that Bolton had been attempting to organize vegetable peddlers who operate out of the market.

"We know that he had been playing around the market," McGurn said, "and we believe that he may have stuck his finger into some labor trouble. Such an intrusion might have cost him his life."

Differ on Size of Car.

The few eye witnesses who were present when Bolton was shot through the head by gunmen in a car which overtook his machine at Washtenaw and Harrison say they had no more than a flashing glimpse of the murder car, which turned south in Washtenaw. A woman witness said it was a large, dark tan model. Workmen from a nearby factory, who had just arrived at the corner, were dazed by the suddenness of the affair, but were inclined to think that the killers' auto was small and probably black in color.

The theory that it was a large car appeared to appeal to most of the police and they were searching for a machine the size of a Cadillac or La Salle.

FIREMAN INJURED IN BLAST.

Fireman Michael Quinn of engine company No. 26 was injured and four other firemen were knocked down by an explosion which followed a fire in the plant of the Cellucraft company, 1709 West Hubbard street. The fire caused damage estimated at $5,000.

COP'S WIFE AND MILKMAN TRIED

Ralph Rockenbach, a milk wagon driver, and Mrs. Elizabeth Bauler before Judge George B. Weiss on disorderly conduct charges made by the woman's policeman husband. She was put on probation for six months and her companion was fined $2 and $3 costs.
[TRIBUNE Photo.]

Girls' Dormitory at Indian School Burns

Pierre, S. D., July 11.—(AP)—The girls' dormitory at the Pierre Indian school was destroyed by fire last night, causing damage estimated in excess of $100,000.

COURT TO WATCH OVER COP'S WIFE; COMPANION FINED

Decides Taverns Are Bad for Her Health.

Because Mrs. Elizabeth Bauler, wife of Policeman Frank Bauler for the last 12 years, was delivered home from a tavern by a milkman early Friday morning and Policeman Bauler resented it, Judge George B. Weiss in Women's court yesterday decreed that Mrs. Bauler's conduct should be supervised for six months by the court. She and the milkman, Ralph Rockenbach, 38 years old, 423 Center street, were charged with disorderly conduct by Policeman Bauler. Rockenbach, a single man and "thankful for it," was fined $2 and $3 costs, which were paid by his mother.

"I think Mrs. Bauler needs a little supervision," Judge Weiss decreed. "I'll put her on probation for six months so she can be watched. She looks kind of bad and I think more regular habits will do her good."

Tells of Homecoming.

Bauler, who is a brother of Ald. Mathias Bauler of the 43d ward and assigned to the Central station, told the court he was sitting on his front porch at 2:30 a. m. when he saw a cab pull up in front of their home at 1542 Cleveland avenue.

"I found this fellow there with my wife," he related. "He told me she had fallen off a stool in a tavern and he had brought her home."

"What were they doing?" Miss Ethel Schiller, city prosecutor, asked.

"Sitting there talking, I guess," Bauler replied in a mild tone. [He had been more accusatory when he had personally escorted the two to police cells, not waiting to change his costume of pajamas and red silk robe. At that time he said, "Was I mad! Was I burned up!"]

Drinks Once in a While.

Mrs. Bauler, who is 35 years old, testified she had become ill in the tavern at Menomonee street and North Park avenue Thursday night and Rockenbach offered to take her home. She declared her drinking was limited to "maybe once or twice a month." In court she wore the same clothes in which she went to jail 30 hours previously, no bond having been provided for her.

Rockenbach insisted to the court that kindness motivated his decision to call a cab for Mrs. Bauler and that he accompanied her only because "I thought I'd get a ride home, too, as long as I was paying for the cab."

The entire episode appeared to have entered a more restrained phase at the hearing. "Everything is all right," announced Bauler. "Let me alone. I've been blasted enough. I haven't decided whether I'll take her back or not."

SPEAKS ON RAIL PIONEERING.

Joseph H. Hays, counsel for the Western Association of Railway Executives, will speak on "Pioneering by the Rails in 1936" at a luncheon tomorrow of the Advertising Men's Post of the American Legion in the Hotel Sherman.

TWO GUARDS STABBED BY COLORED CONVICT IN CANADIAN PRISON

KINGSTON, Ont., July 11.—(AP)—Two Kingston penitentiary guards were stabbed with a short knife by a Negro convict today while the guard was being changed.

Chester Crossley, the prisoner, was a leader in the St. Vincent De Paul penitentiary riot at Quebec on Nov. 4, 1932, when three guards were injured.

Jack Twomey, one of the guards wounded today, was stabbed in the abdomen and arm. He was believed to be badly hurt.

John McCormick, the other guard, was taken immediately to the hospital operating room. He was wounded in the chest, it was reported.

UNVEIL BOWLDER TO HONOR OCTAVE CHANUTE IN GARY

A monument, a simple glacial bowlder decorated with a brass plaque commemorating the services to aviation of Octave Chanute, was unveiled yesterday in Marquette park, Gary. The site of the monument is only a short distance from the dunelands, where in 1896 Chanute conducted successful experiments with gliders that were equipped with steering apparatus.

The exercises yesterday were under the sponsorship of the Western Society of Engineers, the Gary Commercial club, and Indiana university. Frank F. Fowle, president of the engineering society, presided. Among the speakers were Attorney Joseph Conroy of Hammond and Col. Bion Arnold of Chicago, who witnessed the Chanute experiments, and Prof. Lockridge of Indiana university.

Chanute, who was born in 1832, was for many years a resident of Chicago. He died here in 1910. Besides developing the glider, he assisted the Wright brothers in developing the first successful airplanes.

Enjoy the Magic of the Overdrive in

America's Finest Six

Again Reo engineering keeps pace with new developments in motoring luxury with the amazing Reo *economy overdrive.* At 60 miles per hour, your Reo is as quiet as a car in direct drive at 42. Radio interference is reduced. And you save up to 25% in gas, oil and engine wear. The new Reo—*America's Finest Six*—rides like a big car because it is a big car. Plenty of weight—plenty of wheelbase for comfort! And plenty of smooth, silent responsive power to step ahead in any traffic lane. See and ride in the new Reo today.

$795 *AND $895 f.o.b. Lansing; subject to change without notice. Tax and special equipment extra. Buy on Reo's C.I.T. 6% Finance Plan.*

THOMAS J. HAY, INC., *Distributor*
2515 S. Michigan Ave. CALumet 6900

Dealers
Reo Sales & Service, 7609 S. Halsted St.
Lubnow Reo Sales, 4542 W. 22nd St.
Crandall Motor Car Co., 439 W. Madison St., Oak Park
Spaulding Auto Sales, 2553 S. Spaulding Ave.
Opas Motor Sales, 5114 S. Racine Ave.

Dealers
Fred Nagel Service, Inc., 718 Pearson Ave., Des Plaines, Ill.
Martin Johnson Motors, 113 S. Lincoln Ave., Aurora, Ill.

RESORTS AND TRAVEL. TOURS.

RESORTS AND TRAVEL. TOURS.

RESORTS AND TRAVEL. TOURS.

A 7-day Lake Cruise on the

S. S. NORTH AMERICAN ★ S. S. SOUTH AMERICAN

Seven carefree days of rest . . . relaxation . . . recreation . . . when you cruise on the S. S. NORTH AMERICAN or S. S. SOUTH AMERICAN—the only oil-burning, exclusively passenger-carrying ships on the Great Lakes. All OUTSIDE staterooms. Cocktail bar . . . deck sports . . . dancing . . . night club . . . entertainment on shipboard. Interesting shore visits at Mackinac Island . . . Midland and Parry Sound, Ontario . . . Detroit . . . Cleveland . . . Buffalo and Niagara Falls. Shorter cruises available. . . Also 14-day all-expense vacations aship and ashore, and special water-and-rail tours to eastern cities. Ask for literature.

7-DAY LAKE CRUISE
$59.50 including
MEALS, AND BERTH IN OUTSIDE STATEROOM

See your local travel agent, or GEORGIAN BAY LINE 118 W. Monroe St., RAN. 2960

Give her feet a rest with

IRON FIREMAN COAL FLOW

The new coal burner that feeds coal from bin to fire automatically

● A home without modern heating is as far behind the times as a laundry without a washing machine. Women saw the wisdom in saving energy wasted over a washtub; they cut down wasted steps in the kitchen—now they are doing away with those unnecessary steps to the basement furnace.

In homes where there is an Iron Fireman Coal Flow, women enjoy a new emancipation. Visitors can drop in on the coldest day or evening and find an enticing warmth and a smiling hostess. No apologies need be made for cold rooms, or trips made to the basement to stoke a dying fire.

The Iron Fireman Coal Flow, although new, is not a sudden inspiration quickly put into iron and steel. It is the result of years of effort, by the largest manufacturer of automatic coal burners, to give homes a heating luxury and firing convenience so amazing that no home can afford to be without it. It is a good investment because the saving in fuel bills which it creates is a real item.

As for convenience . . . seal your bin, if you wish, after the coal dealer fills it; set the automatic temperature controls, and live in exactly the temperature you like best.

The Coal Flow, like other Iron Fireman burners, uses the low-price, small sizes of coal—and burns them so scientifically that they yield more heat than the more expensive lump sizes. If you fire coal by hand, Iron Fireman should cut your fuel cost 15% to 50%. If you are using oil or gas, it should cut your fuel bill 25% to 75%.

Don't delay your inquiry about this remarkable new coal burner. Call the nearest Iron Fireman dealer and ask him to give you an estimate on the cost of installing an Iron Fireman. Ask the dealer on what terms it may be purchased, and how much your fuel saving will be. Compare the savings; compare the convenience; compare the dependable, uniform, abundant heat with the method you are now using. You can buy a Coal Flow model for as little as $10.72 a month, with small payment down; standard hopper models for as little as $8.97 a month.

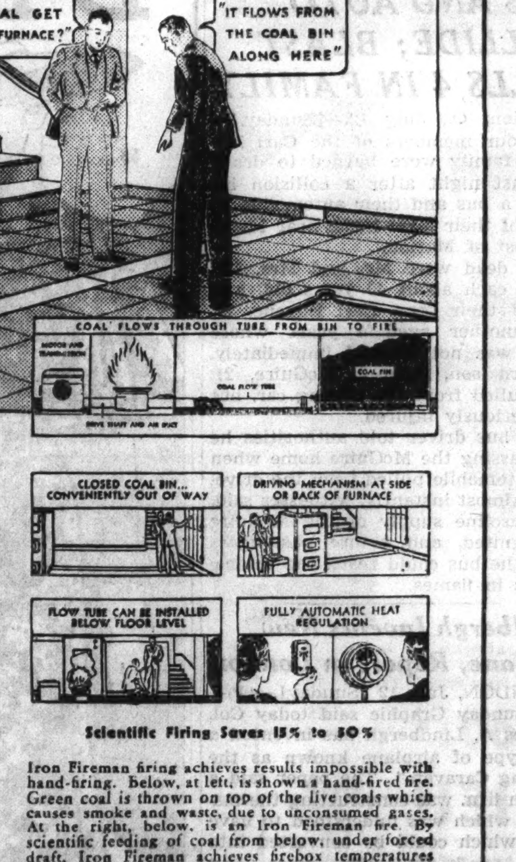

Scientific Firing Saves 15% to 50%

Iron Fireman firing achieves results impossible with hand-firing. Below, at left, is shown a hand-fired fire. Green coal is thrown on top of the live coals which causes smoke and waste. At the right, below, is an Iron Fireman fire. By scientific feeding of coal from below, under forced draft, Iron Fireman achieves firebox temperatures 500 to 1000 degrees hotter than hand-firing can achieve using the same quality of coal . . . positive proof of Iron Fireman efficiency and fuel saving.

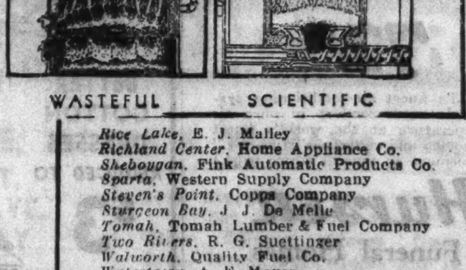

WASTEFUL SCIENTIFIC

Iron Fireman for any firing job

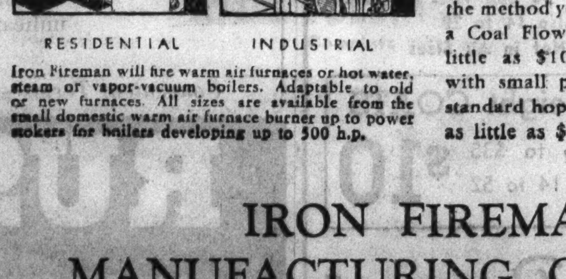

RESIDENTIAL INDUSTRIAL

Iron Fireman will fire warm air furnaces or hot water, steam or vapor-vacuum boilers. Adaptable to old or new furnaces. All sizes are available from the small domestic warm air furnace burner up to power stokers for boilers developing up to 500 h.p.

IRON FIREMAN MANUFACTURING COMPANY

Telephone, Delaware 4830 666 N. Wabash Ave. Chicago, Illinois

IRON FIREMAN DEALERS

ILLINOIS

Astoria, Toler & Kost
Belvidere O. H. Wright & Company
Bloomington, Soule Dunn
Cambridge, Wm. Ringle & Co.
Casey, C. H. Goble
Clinton, DeWitt County Coop. Grain Co.
Danville, Material & Fuel Company
Decatur, Decatur Bldrs. Supply & Coal Co.
Des Plaines, Dalton Kruse, 1306 Keeney
Dixon, D. B. Raymond & Son
Dwight, Paul's Garage
Elgin, David H. Butler, 152 N. Liberty
Farmer City, H. T. Clarno & F. T. Curtis
Freeport, H. A. Hillmer Company
Galesburg, Christy Coal Co.
Geneseo, Sommers & Bollen
Gibson City, Henry Hager Lumber Co.
Hoopeston, Illinois Lumber Grain & Coal
Jacksonville, Walton Coal Co.
Joliet, Joseph Carneghi, 516 Broadway
Kankakee, Kankakee Lbr. & Supply Co.
Lacon, Skel Electric Home Appliance Co.
Lawrenceville, Lawrenceville Sales Co.
Lewiston, E. E. Kelso
Macomb, Macomb Appliance Co.
Marseilles, Armstrong & Sons
Mattoon, H. W. Clark & Company
Moline, Moline Consumers Co.
Monticello, J. R. Heath & Son
Morrison, Smaltz Brothers
Morris, Leo Ahern
Mt. Carmel, Henneberger Ice & Storage
Ottawa, Ottawa Ice & Fuel Co.
Paris, Francis R. Clinton
Pekin, Theodore E. Brants
Peoria, Balzer & Gardner
Pittsfield, M. D. King Milling Company
Pontiac, Pontiac Ice & Fuel Company
Quincy, T. B. Adams
Rochelle, Doyon & Rayne Lumber Co.
Rockford, Midstates Industrial Corp.
Rushville, Automatic Coal Burner Co.
Rutland, Marshall's Hardware Store
Sheldon, W. H. Sipe
Springfield, Springfield Stoker & Heat Co.
Tiskilwa, George W. Quick & Sons
Urbana, Woodruff Coal Company
Waterman, Pogue Lumber Company
Waukegan, Wm. F. Whetton, 207 Burton Ave.
Wenona, Wenona Coal Co.

INDIANA

Bloomington, Heat Service Co., Inc.
Crawfordsville, Busenbark Htg. Service
Elkhart, W. H. Dreves, Inc.
Evansville, Deep Vein Coal Company
Ft. Wayne, Superior Coal Co.
Fowler, Klentzer & Klentzer
Gary, Barnes Coal & Ice Co., 1051 Broadway
Goodland, Lorain Hawn
Indianapolis, K. A. Rarick Stoker Sales & Service
Kokomo, O. L. Nixon
Logansport, Adam Graf & Son
Marion, Bell Coal Company
Michigan City, Frey Bros. Lumber Co.
Rensselaer, Harry H. Watson
South Bend, Automatic Heating Corp.
Terre Haute, Braden Manufacturing Co.
Valparaiso, Valparaiso Plumbing Co.
Vincennes, F. Kixmiller & Son
Wabash, Hess & Schlemmer
Warsaw, H. P. Franhiger Coal Co.
Winimac, Paul C. Davis

IOWA

Anamosa, Jones County Maytag Co.
Burlington, Frank Millard & Co., Inc.
Cedar Falls, Waits & Baxter Lbr. Co.
Cedar Rapids, General Air Conditioning Co.
Clinton, Gabriel Lbr. & Fuel Co.
Davenport, Mueller Lumber Company
Decorah, Peter Johnson & Sons, Inc
Dubuque, Midwest Lumber Company
Dyersville, Schueth Brothers
Fort Dodge, Franklin Coal Company
Fort Madison, Ft. Madison Tin & Furnace Company
Hazleton, F. H. Moore
Iowa City, Dane Company
Keokuk, Kraus Bros. Tin & Sheet Metal
Lisbon, Johnston Brothers
Lowden, D. W. Conrad
Manchester, Wolcott Bros.
Maquoketa, Green Bay Lumber Co.
Mason City, Fireside Fuel Company
Ottumwa, Yust Engineering Company
Preston, F. C. C. Schroeder
Tipton, Geller & Wills
Vinton, Farmers Grain Cooperative Co.
Waterloo, Artificial Ice & Fuel Company
West Branch, Brown's Hdwe. Store
West Union, Fayette County Lbr. & Coal

MICHIGAN

Albion, Bruce L. Guyselman
Allegan, F. J. Rockwell
Buchanan, Walter E. Thanning
Gladstone, Cloverland Milling & Supply
Gobles, Goblesville Milling Co.
Grand Haven, Jonker Hardware Co.
Grand Rapids, F. C. Matthews Co.
Hart, Harry Spitler
Hillsdale, Katzenmeyer Hardware Co.
Holland, Knoll Plumbing & Heating Co.
Houghton, M. Van Orden Co.
Iron Mountain, Lewis G. Eisele
Ironwood, Gogebic Auto. Company
Kalamazoo, J. H. Walter
Muskegon, Horton Coal Company
Ontonogan, Hecox-Scott Hdwe. Co.
Shelby, Clayton Near
South Haven, Paul D. Pomeroy
Sturgis, Henry A. Maddux
Wayland, Business Men's Paper Press Co.

WISCONSIN

Abbotsford, Abbotsford Hdwe. Co.
Appleton, Eisele Engineering Company
Ashland, Perrin Hardware Company
Beaver Dam, C. Starckweather & Son
Chippewa Falls, National Coal Company
Delavan, Doyon Rayne Lumber Co.
Eagle River, Herold Electric
Eau Claire, Zenith Sales Company
Edgerton, Hain Livick & Arthur
Elroy, Garvin and Brunard
Fond du Lac, Wright Wilson Co.
Green Bay, Edward Garot & Sons
Kenosha, Baldwin Coal Company
La Crosse, Cargill Fuel & Equipment Co.
Lake Geneva, M. H. Durkee
Madison, Midwest Iron Fireman, Inc.
Manitowoc, Paul F. Rahr
Marinette, Henry S. Campbell
Marshfield, Marshfield Ice & Fuel Co.
Milwaukee, Iron Fireman Mfg. Co. of Milwaukee, Inc.
Nekoosa, Wm. F. Johns Coal & Ice Co.
Oconto, Ray Urquhart
Oshkosh, Wilson's
Park Falls, H. M. Johnson Plbg. & Htg.
Prairie du Chien, Case Hardware Co.
Rhinelander, E. O. Barstow
Rice Lake, E. J. Malley
Richland Center, Home Appliance Co.
Sheboygan, Fink Automatic Products Co.
Sparta, Western Supply Company
Stevens Point, Copps Company
Sturgeon Bay, J. De Mello
Tomah, Tomah Lumber & Fuel Company
Two Rivers, R. G. Suettinger
Walworth, A. V. Mayer
Wausau, Wausau Ice & Fuel Company
Wisconsin Rapids, Bossert Coal Co.

RIFT BETWEEN A. F. L. FACTIONS GROWING WIDER

Suspension of 'Rebels' Is Virtually Certain.

[Chicago Tribune Press Service.]

Washington, D. C., July 11.—[Special.]—The split between the twelve "rebel" unions comprising the Committee for Industrial Organization and the craft unionists behind William Green, president of the American Federation of Labor, widened today. Events moved the suspension of the twelve recalcitrant groups closer to the realm of certainty.

Developments in the labor crisis were these:

1. Friends of Green and his bitter enemy, John L. Lewis, president of the United Mine Workers, held frantic conferences in an attempt to bring the two leaders together in order to avert disaster. It was Lewis who tapped the mine workers' treasury for $500,000 with which to start the organization of the workers in the steel industry into one big union, a drive that incurred the wrath of Green and his craft unionist colleagues.

Executive Council Divided.

2. The executive council of the A. F. of L. was divided over suspension of the unions with eight members adamant for casting them off from the federation.

3. The concern of the administration was shown in a midnight conference last night between President Roosevelt and Assistant Secretary of Labor Edward F. McGrady. McGrady gave the President the latest information on the situation before he boarded his special train for New York. Lewis has announced that the whole weight of his organization will be behind Roosevelt in the campaign while Green contends that the A. F. of L. should maintain its traditional political neutrality.

4. Strong pressure was brought to bear on Green and the council to proceed "cautiously." Telegrams advising them to go slowly were sent by the Wyoming and Montana state federations, the central unions of Philadelphia and Bakersville, Cal., the cafeteria workers' union and others.

Four Oppose Suspension.

5. Members of the council who defintly oppose suspension, it was learned, were Matthew Woll of the carpenters, George Harrison of the railroad clerks, David Dubinski of the ladies' garment workers who is expected to send his vote by cable from London, and Joseph Weber of the musicians' union.

6. Action on the fate of the twelve unions was postponed until Wednesday or Thursday.

Aside from suspending the charters of the twelve CIO unions there was sentiment in the council for merely issuing a strong, condemnatory statement and leaving the whole question up to the federation convention which meets at Tampa, Fla., following the presidential election in November.

Encroaching Upon Crafts.

The formal demand that the unions either give up the industrial organizing or be immediately suspended, was laid before the council yesterday by John Frey, president of the A. F. of L. metal trades division. Frey charged that Lewis and the CIO in their campaign among steel workers were stepping into the jurisdiction of various craft unions.

The Frey charge was followed by a formal complaint of the hod carriers and common laborers' union that the CIO had stepped into their ranks in seeking members for the mine, mill, and smelter workers. The latter union is affiliated with Lewis.

Frey also charged that the communist party favored the CIO plan and was actively abetting the organization of the steel workers into an industrial union. This was denied indignantly by friends of Lewis, who declared that "red paint won't stick to him."

Green Wants Dissolution.

Green said in his opinion the "minimum" demand of the executive council would be for the dissolution of the CIO, but from sources close to him it was learned that he has not stated how he will vote when the final showdown comes.

Throughout the controversy Green has moved more quietly than his arch enemy. Lewis unleashed almost daily attacks on Green and then followed them up by refusing to attend sessions of the executive council after he had been requested to appear and state his charge. The other unions following his lead also snubbed the council.

Six Groups Snub Council.

Final action on the question of suspension will come after the last union has been afforded the opportunity of appearing before the council next week. Green has invited two a day, and six already have refused.

Unions comprising the CIO are as follows: United Mine Workers, International Typographical, Amalgamated Clothing, United Textile, International Ladies' Garment Workers, Mine, Mill and Smelter Works, United Automotive Workers, United Rubber Workers, Amalgamated Association of Iron, Steel, and Tin Workers, Oil Field and Refining Workers, and the Cap and Millinery Workers.

Wife of Army Officer Beaten; She May Die

Toccoa, Ga., July 11.—(AP)—An unidentified assailant, attacked and seriously wounded Mrs. Joseph Herring, wife of an army officer, at the Herrings' mountain home near here today. Deputy Sherif J. M. Andrews said the major's wife was found in the rear of their home. She had been struck on the head. A physician said preliminary examination indicated Mrs Herring suffered from brain concussion and might die. Major Herring, retired in 1930 for disability, entered the service in 1893, in the adjutant general's department.

MOTORMAN HURT IN FALL; DIES.

William Malmquist, 73 years old, 2044 Greenwich avenue, a street car motorman, who was injured June 29 when he fell down the front steps of his home, died yesterday in St. Anne's hospital.

FLYING MARINE RESCUES INJURED CAPTAIN AT SEA

Rushes Stabbed Master to Porto Rico.

SAN JUAN, P. R., July 11.—(AP)—A flying marine took an injured shipmaster off his vessel in a rough sea 140 miles north of here today and flew him back to San Juan for treatment for stab wounds.

LIEUT. COL. JAMES T. MOORE.
[A. P. Photo.]

The marine, Lieut.-Col. James T. Moore, flew to the steamship Catherine from his station at St. Thomas, Virgin Islands, stopping off in San Juan to pick up a copilot and a physician. The navy station here plotted their oversea course to the Bull Insular Line vessel.

Takes Captain to San Juan.

Landing on the water at 4:05 p. m., Moore got Capt. Terrence Burrows, master of the Catherine, out of a cutter and into his plane, and had him back in San Juan at 6 p. m. An ambulance, waiting here, rushed him to a hospital.

The request for assistance for Burrows said he was slowly bleeding to death from a throat wound received in an attack by a crew member last night.

Lieut.-Col. Moore, over the sea, kept in contact by radio with the navy radio station here which in turn contacted the ship.

Asks Smoke Smudge.

Shortly before 4 p. m. Moore radioed to the navy station asking that the ship make a smoke smudge to facilitate his search. The navy radio operator, Lieut. José Cabanillas, in turn requested that the Catherine give the necessary smoke signal.

A few minutes later Moore radioed he had landed, taken the skipper aboard the plane and was in the air once more headed for San Juan.

Meanwhile the coast guard cutter Unalga had set out toward the S. S. Catherine, prepared to render aid in case the plane could not make a landing.

Divorces Pawn Broker on Charge of Cruelty

Judge Rudolph Desort in Superior court yesterday granted a divorce to Mrs. Etta Levinson, 29 years old, 5240 Sheridan road, from Harry Levinson, 31 years old, a pawn broker. Mrs. Levinson charged cruelty. Attorney Benjamin Ehrlich, counsel for Mrs. Levinson, said an out of court settlement had been reached whereby his client will receive $7,000, household furniture and $100 a month for the care of their son, Donald, 3 years old.

CHARGES HURLED AT RAND CONCERN BY LABOR BOARD

Goodyear Co. Is Accused in Alabama Assaults.

Washington, D. C., July 11.—[Special.]—A charge of wholesale dismissal of workers because of union activity was made by the labor relations board today against Remington-Rand, Inc., whose employés have been on strike since late in May.

The charge was issued by the Rev. John P. Boland of Buffalo, N. Y., regional director. The board ordered a hearing on the matter in Buffalo on July 21.

The complaint charged the company with discrimination against union employés at four plants, the employment of spies, physical interference with its workers, and refusal to bargain with a union.

Goodyear Concern Accused.

The board also issued a complaint charging the Goodyear Tire and Rubber company with complicity in three separate assaults at Gadsden, Ala., on members and organizers of the United Rubber Workers of America.

The complaint alleged that Goodyear foremen, supervisors and "flying squadron" members were encouraged by the company to make the attacks, one on S. H. Dalrymple, the union president; a second on workers in the plant, and a third on 11 union members trapped in a Gadsden office building by a mob which smashed down the door and beat the unarmed men.

Goodyear officials replied that similar treatment had been given to members of the "industrial assembly" by union members at Akron.

The labor board complaint said the Goodyear company, in the Akron case, encouraged the arrest of the attackers on charges of inciting riot, assaults and kidnaping, while at Gadsden the only company action was to discharge the victims of the acts of violence.

"Nothing to Negotiate."

Cincinnati, O., July 11.—(AP)—An appeal by Mayor Allen C. Roudebush of suburban Norwood to strikers and Remington-Rand officials to continue peace negotiations drew from Company Attorney Floyd C. Williams late today the reply that "there is nothing to negotiate." The plant at Norwood is one of four Rand plants involved in the current labor strike.

"Employés have no complaints and the union will not be recognized," Williams said in reference to the strike which closed the Norwood factory May 26.

He said that a national labor relations board order for a hearing at Buffalo July 21 on charges that the company discharged workers for union activities would not affect the Norwood situation.

James H. Rand Jr., president of the company, asserted the company would refuse to recognize the union although it would continue to advocate collective bargaining.

Strike committeemen asserted a settlement could not be reached until Rand met with union leaders in accordance with the national labor relations act.

Accept Steel Settlement.

Portsmouth, O., July 11.—[Special.]—Striking employés of the Wheeling Steel corporation plant have accepted a settlement offered by the company, it was announced today by Richard Evans, president of a joint committee of Portsmouth lodges of the Amalgamated Association of Iron, Tin, and Steel workers.

He did not disclose terms of the settlement ending the bitter labor troubles which began last May 22 and were marked by the killing of a company guard and the injury of many persons in numerous outbreaks of violence.

Striking employés voted by secret ballot on the settlement proposal last night. Evans said he expected the 5,500 employés of the company to return to work within a few days, but that picketing would continue until the plant actually reopens.

C. C. Caudill, manager of the Portsmouth works, located in nearby New Boston, said he received word from Parker F. Wilson, assistant to the president of the corporation, that the plant would reopen Monday.

Some observers believed the workers' acceptance of the peace proposal was motivated by a desire of labor leaders to bring peace to the industry before starting a drive to unionize all steel workers.

OVERPOWERS FOUR; TAKES $200.

After binding and gagging with adhesive tape the two owners and two employés of the Monte Carlo Ale company, 3815 West Grand avenue, a robber escaped yesterday with $200 which he took from the office safe.

BEG YOUR PARDON

A recent item in THE TRIBUNE stated that Harry Pactor, owner of a filling station at 3701 North avenue, was one of nine filling station proprietors convicted of giving short weight. Court records show they were fined $10 each for failure to prime their gasoline pumps at the start of business each morning, not for short measure.

STORE HOURS—9 A. M. to 6 P. M.

RAILROAD WEEK—July 13th, 18th—Witness the public crowning of "Queen of Queens" at State and Madison Sts., by Mayor Edward J. Kelly at 12 noon, on Monday, July 13th.

BOSTON STORE
STATE, MADISON AND DEARBORN STREETS

DOUBLE BAR BICYCLES
With Coaster Brake and SPEEDOMETER

22.89
FOR BOYS or GIRLS

- Balloon Tires
- Steel Rims
- Carrier Basket
- Airplane Frame
- Seiss Horn
- Triple Reinforced Steering Fork

$2 DOWN
No Carrying Charge if Paid Within 90 Days

SEVENTH FLOOR—CENTER

EASTMAN KODAK FILMS
Take a good supply along on your vacation trips. You'll need them!

No. 116* No. 616* — PER ROLL 19c
No. 120* No. 127* No. 620* — PER ROLL 17c
No. 122 No. 130 No. 124 No. 118 — PER ROLL 33c

*8 Exposure

No Mail or Phone Orders—None Delivered—7th Floor—Center.

NATIONALLY KNOWN TIRES
NO MONEY DOWN
No carrying charge if paid in 90 days.

AT 1/2 OR LESS
AS LOW AS 39c PER WEEK

SIZE	PRICE	SIZE	PRICE
4.40x21	3.98	5.50x17	5.95
4.50x20	4.13	5.50x18	6.13
4.50x21	4.30	5.50x19	6.23
4.75x19	4.55	6.00x17	6.73
5.00x19	4.88	6.00x18	6.90
5.00x20	5.05	6.00x19	7.08
5.25x17	5.25	6.00x20	7.30
5.25x18	5.43	6.00x21	7.50
5.25x21	5.98	6.50x19	8.70

SEVENTH FLOOR—CENTER

SEE PAGE 12, PART 7, FOR MORE BOSTON STORE BARGAINS

SEE PAGE 12, PART 7, FOR MORE BOSTON STORE BARGAINS

L. FISH FURNITURE CO. . . . ESTABLISHED 1858 . . . 78 YEARS OF FAIR DEALING

FISH'S JULY SALES

Sale of Nationally Famous
INNERSPRING MATTRESSES

As a Special Sale Feature—Only $1 Cash Delivers Any Mattress

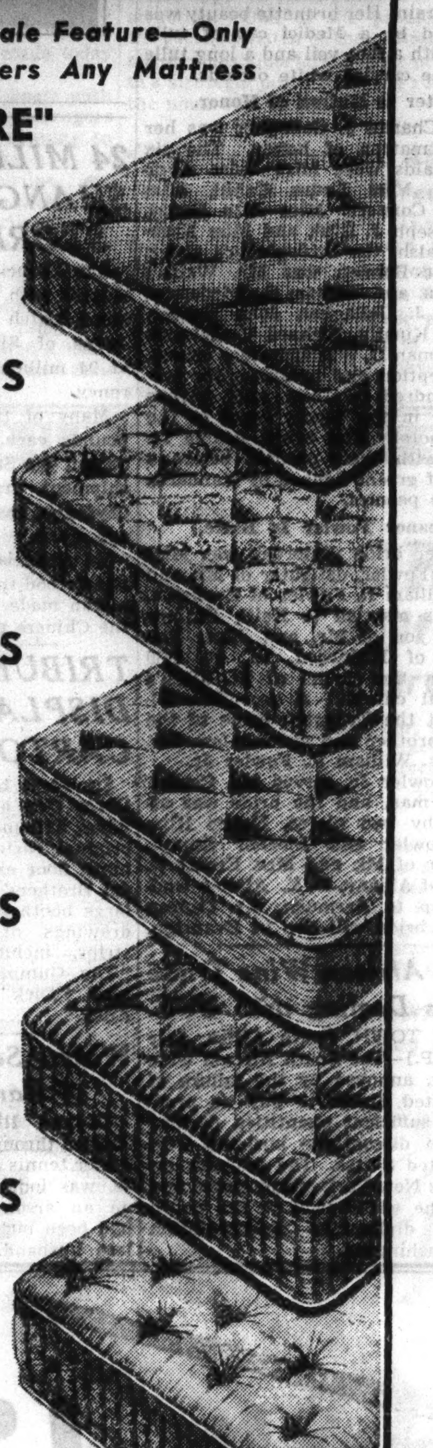

"RESTMORE" Innerspring $9.95
A well made mattress at a bargain price. Choice of all sizes.

SIMMONS Innerspring $14.95
Just think! A genuine Simmons innerspring mattress far below its regular price.

SIMMONS 'Hotel-Special' $22.75
Measures up to the standards of fine hotels. With handles and air ventilators.

SIMMONS 'Deep Sleep' $29.50
No mattress at the price compares with the Deep Sleep in comfort and sleep-giving quality.

SIMMONS 'Beautyrest' $39.50
The world's finest mattress. Try it for 30 nights, and if you're dissatisfied return it, your money will be refunded and the mattress destroyed.

Every mattress is built to give years and years of real sleeping comfort. No matter what kind of a mattress you want—come to Fish's and save!

Hundreds of bargains! Drastic reductions. Smart, up-to-the-minute styles. Come early. Liberal credit terms arranged to suit.

Your Choice $11.88 For Bed and Coil Spring
Pay Only, $1 Cash

JENNY LIND or POSTER BEDS
Each Complete With a SIMMONS Coil Spring

No mail or phone orders, please. Limit one full or two twin outfits to a customer

Truly a sensational value! Made possible only because we made a very fortunate purchase. Your choice of popular Jenny Lind, Colonial four-poster, or full panel four-poster beds. Strongly built of selected hardwoods, finished in maple or walnut. Complete with guaranteed Simmons coil spring. Choice of twin or full size. Come early! It's a bargain you should not miss!

FREE DELIVERY WITHIN 50 MILES

Complete With 3 Pillows!

INNERSPRING TWIN STUDIO COUCH
At this low price—you couldn't get a finer couch. Guaranteed construction throughout. Opens to a double bed or 2 twin beds. Complete with 3 pillows.
$19.95 $2 a Month

STURDY STEEL FOLDING BED
Complete with Innerspring Mattress $9.95 $1 Cash

The perfect bed for Summer. Folds compactly—rolls easily out of the way. A wonderful bargain. No mail or phone orders, please.

Small Carrying Charge for Deferred Payments—No Charge if Paid Within 90 Days.

Note the Innerspring Mattress

STEEL FOLDING COT
Complete with Mattress
$4.95

Just what you need for the porch or summer cottage. All-steel enameled frame with comfortable mattress pad. Folds compactly.

No Phone or Mail Orders

BE SURE YOUR REFRIGERATOR IS COLD ENOUGH

• If the food compartment of your ice box is above 50 degrees, there is danger as well as wasteful food spoilage. Don't take a chance. And you can't depend on sight, taste, or smell. The one sure way to know whether your food is safe is to "take the temperature" of your refrigerator. Check up and be safe. Come in and get absolutely free this valuable "Cold Gauge." It's free to adults calling at one of our stores. Get yours now; no cost, no obligation.

Check-up now

FREE THIS VALUABLE COLD-GAUGE
No Obligation—Nothing to Buy!

NO MONEY DOWN
Pay Only 15c A Day on the Convenient Meter-Ice Purchase Plan

The New 1936 Genuine FRIGIDAIRE
with the "Meter-Miser"
KEEPS FOOD SAFER, FRESHER and LONGER

The Frigidaire Meets All Five Standards for Refrigerator Buying—and Proves It

A product of GENERAL MOTORS—Uses Less Current Than An Ordinary Electric Light Bulb.
As Low As $106.00
Model Illustrated $131.50
Delivered, Installed and Protected for 5 Years Against Any Service Expense.

---MAIL THIS COUPON---
For Residents of Chicago and Suburbs Only
L. Fish Furniture Co.
2225 Pershing Rd.
Please send me the free Cold-Gauge with which to test the temperature of my ice box.
Name ....
Address ....
TR-12

L. FISH FURNITURE CO.

LOOP STORE, 208-212 S. WABASH AVE. (Just South of Adams)

822-24 W. 63RD ST.
1906-08 WABASH AVE.
717-723 BROADWAY
GARY, INDIANA

Loop Store Open Mon., Thurs., Sat. Nights Till 10.
Other Chicago Stores Open Tues., Thurs., Sat. Nights Till 10

3036-38 LINCOLN AVE.
3322-24 LAWRENCE AVE.
2656-58 W. NORTH AVE.
654-56 W. NORTH AVE.

ROOSEVELTS SEE DANISH CAPTAIN WED RUTH OWEN

Marriage May Cost Bride Her Diplomatic Job.

At Niagara

Hyde Park, N. Y., July 11.—(AP)—Outwitting all their guessing friends, Capt. and Mrs. Boerge Rohde today chose the most obvious place for their honeymoon. The kammerjunker and the kammerjunkerinde selected Niagara Falls, traditional Mecca of honeymooning American couples.

BY WALTER TROHAN.
[Chicago Tribune Press Service.]

Hyde Park, N. Y., July 11.—[Special.]—Mrs. Ruth Bryan Owen, American minister to Denmark, was married at 5 o'clock this evening to Capt. Boerge Rohde of the life guard of King Christian X of Denmark. The ceremony was performed in the St. James Episcopal church.

In a front pew at the left side of the ivy covered gray stone church of which he is senior warden stood President Roosevelt. At his side was Mrs. Roosevelt.

After the ceremony the president gave a wedding supper for Capt. Rohde and the daughter of the late William Jennings Bryan, who is the first woman to represent this country in a diplomatic post. The supper was given on the lawn of the President's Hyde Park home. At a press conference preceding the supper, Mrs. Rohde said she intends to continue her diplomatic career as Mrs. Owen.

Citizenship Question Raised.

As she spoke state department officials were studying Danish law to determine whether she will be permitted to remain in the diplomatic service. If she acquires Danish citizenship through her marriage, it was said, her career will end at the expiration of her leave of absence from the Danish court.

The President entered the church for the ceremony after pausing on his arrival here at the home of Moses Smith, founder of the Roosevelt Home club, an organization of political supporters founded in 1920 when Mr. Roosevelt was nominated for the vice presidency. The bride and groom were awaiting him with the Rev. Samuel M. Shoemaker Jr. in the church.

The bride's wedding gown was of powder blue chiffon to match the blue in the groom's dress uniform. Special permission to wear his dress uniform while abroad was granted by King Christian to his Kammerjunker [gentleman in waiting] in anticipation of the wedding.

The uniform consisted of a plumed cocked hat, a navy blue tunic encrusted with silver, and light blue trousers with silver stripes. On his breast was the Belgian order of the crown.

The groom uttered the responses in firm tones. The statuesque bride gave hers in tones audible only to the front pews. There was a double ring ceremony. The only attendants were Fannie Hurst, fiction writer, and Robert Lehman, son-in-law of the bride.

The bridal party motored to Hyde Park, stopping en route for luncheon at the home of Mr. and Mrs. Bernard F. Gimbel of Port Chester, N. Y.

President Roosevelt arrived here from New York city at 2:45 p. m. He drove to his family home to greet his mother and without leaving his car continued on to the Smith home where several hundred Hyde Park neighbors gathered on a wide lawn.

During the brief program Mr. Smith introduced Judge John E. Mack, who twice delivered nominating speeches for Mr. Roosevelt. The judge hailed his neighbor as "Frank—not the President today" — and lauded the President as a great humanitarian.

Looks Forward to Cruise.

In his response Mr. Roosevelt said he was looking forward with keen anticipation to his cruise off Maine which is to begin Tuesday, and he said he "was praying for fog" so messages and mail will not reach him.

After a few neighborly jests at the expense of Judge Mack and Mrs. Roosevelt, Mr. Roosevelt reviewed his day. He spoke generally of the seriousness of the drouth, and pointed with pride to the administrations public works program in each county of the country.

Then, noting the time was at hand for the wedding at the Roosevelt family church, the President brought a laugh from the crowd by concluding:

"Time, tide, and brides wait for no man."

Mrs. Roosevelt was presented with a basket of flowers on behalf of the home club by Mrs. Smith.

"Speech, speech," the crowd demanded, whereupon the President's wife declared: "O, no, I don't make speeches."

Recalling this later on, the President smiled at his wife and told the crowd he had found out something he had wanted to know for a long while.

"My wife says she never makes a speech," he said, adding after a pause: "Live and learn."

FEMININE DIPLOMAT A BRIDE

Mrs. Ruth Bryan Owen, American minister to Denmark, and Capt. Boerge Rohde of Denmark a few moments before their wedding at Hyde Park, N. Y., yesterday. [Associated Press Wirephoto.]

Open Way to Complete New Skokie Highway

A jury in the Lake county Circuit court at Waukegan brought in a condemnation award of $14,375 yesterday for Leo J. Mohrmann, a farmer living west of that city, for 10½ acres of land to be used by the state department of public works in building the Skokie highway through Lake county. This is the final parcel of land needed to complete the highway. The acreage is part of Mohrmann's farm between Washington and Belvedere streets, west of Waukegan.

MISS CATHERINE PALANDECH WEDS ROBERT E. WALSH

St. Bride Church Scene of Ceremony.

BY JUDITH CASS.

At a picturesque ceremony attended by 1,000 guests yesterday morning at St. Bride's church, 7801 Coles avenue, Miss Catherine Marie Palandech, daughter of Mr. and Mrs. John R. Palandech, 7617 Phillips avenue, became the bride of Robert Edward Walsh, son of Mr. and Mrs. James H. Walsh, 7151 Luella avenue. The church was lighted with tapers and decorated with white peonies. The bride, who was voted the most popular girl at the University of Illinois, was lovely in an ivory satin gown with a standup collar and tight fitting sleeves of lace and with a long train. Her brunette beauty was enhanced by a Medici cap of tulle worn with a face veil and a long tulle veil. She carried white orchids.

Sister Is Matron of Honor.

Mrs. Charles J. Gallagher was her sister's matron of honor. The six bridesmaids were Miss Loise Abrahamson, Miss Laura Cahill, Miss Dorsey Conners, Miss Rita Houze, Mrs. Joseph J. Rink and Miss Elizabeth Walsh, the bridegroom's sister.

Robert Bohnen was Mr. Walsh's best man, and William S. Friedeman, Charles J. Gallagher, John Geddes, Nathan Kinally, Richard V. Oelerich and Norman D. Williams were ushers.

A reception and breakfast for several hundred relatives and friends followed in the Tower room of the Drake hotel. The bridal couple received with their parents before a screen of greens flanked by standards of white peonies.

Eleanor Fowler Is Bride.

Another bride yesterday was Miss Eleanor Fowler, daughter of Mr. and Mrs. William R. Fowler of Evanston, who was married to Keith Billings Capron, son of Mr. and Mrs. Roy Capron of Kirkwood, Ill., at 4:30 p. m. in the chapel of St. Mark's Episcopal church. A reception followed at the Evanston home of the bride's brother and sister-in-law, Mr. and Mrs. William R. Fowler Jr.

Mr. Fowler Jr. served Mr. Capron as best man, and the bride was attended by two nieces, Nancy Kimbark Fowler and Eleanor Rumpf, daughter of Mr. and Mrs. Ernest F. Rumpf of Albany, N. Y. After a wedding trip to Bermuda, Mr. Capron and his bride will live in Evanston.

South African Wine Trade Stops Dealing with U. S.

CAPE TOWN, South Africa, July 11.—[U. P.]—The South African wine industry, annoyed by the failure of the United States to buy its products in sufficient quantities, decided today to discontinue business with the United States. The industry ordered its New York offices closed and urged the withdrawal of the South African diplomatic representation from Washington.

EVERETT SANDERS WEDS NURSE

MR. AND MRS. EVERETT SANDERS. [Associated Press Wirephoto.]

Few Friends Attend

Washington, D. C., July 11.—(AP)—Everett Sanders, former secretary to the late President Coolidge, and Miss Hilda Ann Sims were married here today in the rectory of St. Paul's church, with the Rev. George M. Rankin officiating.

Only a few close friends of the couple attended.

Miss Sims is a nurse whom Sanders met at Georgetown hospital during a serious illness several years ago. She is a native of Michigan. Sanders served in congress from Indiana from 1917 to 1925, when he took the White House post.

24 MILLIONS IN SHANGHAI SILVER STORED IN ALLEY

San Francisco, Cal., July 11.—(AP)—Guards with machine guns and rifles stood watch here today over 12,000 boxes of Shanghai dollars, valued at 24 millions in United States currency.

Many of the boxes, weighing 328 pounds each, are piled in an alley behind the San Francisco mint. The shipment arrived from China ten days ago, overtaxing the mint storage space.

In financial circles here it was understood the Shanghai silver covers a loan made by the United States to the Chinese government.

TRIBUNE ARTISTS DISPLAY WORK IN CARTOON EXHIBIT

Drawings by John T. McCutcheon, Carey Orr, and the late Gaar Williams, Tribune artists, are among 200 original cartoons on display in the ninth floor exhibition rooms of Mandel Brothers' state street store. One large booth is given over to original drawings of THE TRIBUNE comic strips, including "Moon Mullins," "The Gumps," "Little Orphan Annie," "Dick Tracy," and "Gasoline Alley."

Widow Seized as Burner of Barns on Lost Farm

Canton, Ill., July 11.—[U. P.]—Trailed through a corn field by marks of her tennis shoes, Mrs. Mary Searle, 72, was lodged in county jail today on an arson charge. Three barns had been burned on the farm of her late husband.

PREPARES FOR DEATH 4 TIMES; FREED, HE WEDS

Huntsville, Tex., July 11.—(AP)—J. R. [Bob] Silver, 29 years old, who four times prepared for death in the electric chair, was released from prison today and an hour later wed Margaret Foster, 20, of Marshall, Tex.

A youth of 20 when he was sentenced to death for the holdup slaying of a theater cashier in 1927, Silver was saved from the electric chair by reprieves. Gov. Miriam A. Ferguson reduced the sentence to fifteen years in 1934 and set the time of his release for today.

Warden W. W. Waid said the romance started in prison and that Miss Foster had visited Silver several times.

INJURIES IN FALL FATAL.

Injuries suffered in a fall in her home on May 11 caused the death yesterday in the County hospital of Mrs. Mary Ohlrich, 39 years old, 1067 North Le Moyne avenue.

STORE HOURS—9 A. M. to 6 P. M.

BOSTON STORE

STATE, MADISON AND DEARBORN STREETS

Special Purchase!

PRINTED SHEER DRESSES

5.88

ICE-COOL sheer frocks of breezy cut and floral prints that will do as much in the way of cooling you as the airy fabric of which they are made. Fashioned as you would expect better dresses to be—with unusual detailing. Sizes 14-20, 38-46.

FIFTH FLOOR—CENTER and DEARBORN.

Silk Underwear

Satin or Crepe

PRINCESS SLIPS

Tailored or lace trimmed slips in bias cut or four-gore style. White or tearose; sizes 34 to 44.

1.55

Satin or Crepe

NIGHT GOWNS

1.55

Full cut and beautifully lace trimmed. Tearose only; sizes 15, 16, 17.

THIRD FLOOR—CENTER.

SEE PAGE 12, PART 7, FOR MORE BOSTON STORE BARGAINS

AT THE DAVIS STORE

Lovely Color (Similar to Nature's Own) For Your Gray Hair

With Pure, Harmless Canute Water

20 years without injury to a single user

Canute Water is a pure, colorless and odorless liquid of wonderful properties. This crystal-clear fluid, when applied to gray, faded or streaked hair, will again make it appear youthful, lustrous and uniform in color.

Not a single person has ever been injured by the use of Canute Water in over 22 years. This exceptional record is your guarantee that it is perfectly safe to use.

Easy to Use

Because of its safety, cleanliness and dependability, you can use Canute Water alone, in the privacy of your own room. No previous experience is necessary. You simply wet the hair with it and allow to dry.

Speedy Action

It requires between one and three applications to re-color the hair to the proper shade. The treatment can be completed in a single day.

And when the hair has once been re-colored, a single treatment, given **only once a month**, is sufficient to keep it that way. No more attention is necessary.

Results Amazing

Canute Water is neither sticky nor greasy. It leaves the hair clean and natural to the touch. There's not even a suggestion of "dye". Neither is it just a hair "darkener". Canute Water imparts a color similar to nature's very own.

Even your most intimate friends will be unable to distinguish the re-colored hair from the natural. And the new color remains in the hair, permanent against sun, air, salt-water and shampooing.

Action is Positive

No matter what has caused your grayness, Canute Water will positively overcome it. There are no exceptions.

Even if you have used some other hair coloring, it will be a revelation to you to see what Canute Water can do for your hair.

The time of day or the state of the weather makes no difference when using Canute Water. Apply it at your convenience. And since it does not alter the texture of your hair, you may curl, wave or set it—or get a permanent—as usual.

For Men, Too

We made a survey in a number of Cities recently and found that approximately 40% of Canute Water users are men. Since they have less time for the toilette, as a rule, they appreciate the simplicity of its use.

Inexpensive

Even a very modest purse can spare the trifling cost of keeping the hair lovely with Canute Water. A bottle contains enough for six average applications.

So, if you are still young — if you still care what others think — and if you are not quite ready to be classed with the "old folks" or the "has beens", get a bottle now. It will solve your problem so completely that you, yourself, will be astonished.

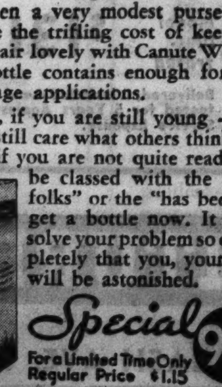

Special 98c

For a Limited Time Only Regular Price $1.15

TOILETRIES—FIRST FLOOR—SOUTH.

THE DAVIS STORE

State, Jackson, Van Buren Telephone: Wabash 9800

"I found the kind of a car I wanted!"

Wm. L. Maehler, 5820 Kenmore Ave., tells how Tribune served him in car hunt.

USED CAR DEALERS:

Through Tribune Want Ads You Can Reach Practically Every Motor Car Owner and Prospect in Chicago and Suburbs.

"I DRIVE a car very little, using it only to go downtown to work every day and for an occasional ride on Sundays. The car I had been driving had gone only 40,000 miles, but it was nine years old. I figured it was too old to drive with safety.

Turns to Tribune

"I turned to the Tribune want ads because I had bought a satisfactory car that way once before. In the Sunday Tribune I saw an ad for a 1932 Packard, 901, 5 passenger sedan, which was what I wanted.

"I called at the showrooms of the advertiser, Hon, Smithson & Raymond, 6101 Broadway. Arthur Sutherland, the used car manager, and H. M. Rutherford, salesman, showed me the car and demonstrated it. It was in excellent shape with only a few thousand miles on it. The upholstery showed it had very little use.

Decided to Buy

"Mr. Sutherland appraised my old car and offered a very fair allowance on it. I lost no time in deciding on the new one. I have been driving it several weeks and am very well satisfied with it."

★ ★ ★

IF YOU NEED a good late model car, a 1933, '34, '35 or '36, one which will give you safe, economical, dependable transportation for a long time to come, check the used automobiles for sale columns in the Tribune want ad section. There you will find practically all makes, models, and body styles listed conveniently for your selection.

Arthur Sutherland, used car manager, Hon, Smithson & Raymond, 6101 Broadway, Packard dealers.

GETS BEST RESULTS FROM TRIBUNE WANT ADS!

"We have been a consistent used car advertiser in the Chicago Tribune for the past fourteen years. Over this period, a careful check of all our local advertising has proved conclusively that the best results have been obtained through your classified columns.

"It has always been our policy to give our customers the finest service possible and we wish to take this opportunity of thanking you for giving us this same type of service."

HON, SMITHSON & RAYMOND,
6101 Broadway.
(Signed) A. Sutherland,
Used Car Manager.

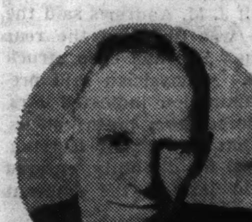

H. M. Rutherford, salesman, Hon, Smithson & Raymond, 6101 Broadway.

ROOSEVELT TRIO STUDIES BRITISH CO-OP MOVEMENT

President's Commission Off to Sweden Today.

LONDON, July 11.—(AP)—President Roosevelt's special commission made a two day preliminary study of the British coöperative movement and announced tonight it will leave tomorrow for Sweden.

The British coöperative system, admittedly phenomenal in its growth and which has spread into wide fields of economic, social, educational and recreational endeavor, will engage the further attention of the commission when it returns in mid-August.

The members of the commission are Jacob Baker, assistant WPA administrator; Leland Olds, secretary of the New York power authority, and Charles E. Stuart, engineer.

Many Britons Participate.

Between one-third and one-half of the families in Britain, officials of the movement assert, now share in the system with its factories, mills, shipping interests, thousands of retail stores and elaborate distribution organization.

Hundreds of thousands of British housewives, they say, go daily into coöperative stores, collect their purchase tickets and receive quarterly dividends, which average up to 50 cents on each $5 worth of merchandise purchased.

Coöperative leaders bring forth statistics to prove the tremendous growth of the movement over more than a 90 year period, beginning with a humble shop in Rochdale, Lancashire.

Total Membership 7,202,721.

At the end of 1934, according to these latest available statistics, there were 1,135 retail coöperative societies in Great Britain and Ireland, with a total membership of 7,202,721.

Sales in stores operated by these societies totaled approximately $1,035,074,045, while share and loan capital came to $797,894,415. No less than 200,496 employés were paid $130,883,225 in salaries during 1934.

Now, with a new ten year plan in operation, the coöperative movement is taking new steps to expand its activities, largely in the matter of increasing membership.

3 Wholesale Societies.

The retail societies are but a part of the system, which includes three large wholesale societies in England, Scotland and Ireland, a coöperative union, which has centralized authority in dealing with the social, educational, and legal side of the movement, and a number of more or less affiliated societies.

Banking, operation of a newspaper, and an insurance society also are embraced. The movement today is regarded by its adherents as no longer an experiment, but a proved method of distribution to the consumer.

After visiting Sweden the commission will study the results of movements in Finland, Denmark, Czechoslovakia, Switzerland, France, and Ireland.

Breaks Windows in "L" Train; Cuts Cause Death

Lester Murs, 32 years old, 3141 Cermak road, died early today in the County hospital, where he was taken early Friday morning by policemen from the Fillmore street station who found him lying near the Laramie avenue station of the Garfield park elevated line. He told the police he had been put off the train after he had broken several windows, inflicting deep cuts on his hands and forearms. He died from loss of blood.

Riviera's El Dorado Casino Bankrupt; Closes Its Doors

NICE, France, July 11.—(AP)—The El Dorado casino, one of the French Riviera's most luxurious gambling palaces, announced tonight it had gone into bankruptcy and closed its doors. The casino, where the French actor, Maurice Chevalier, got his start in singing, was the third to shut down since the depression hit the Riviera.

PREMIER OF RUMANIA TRIES TO INSURE JOB BY COMPROMISE ON NAZIS

BUCHAREST, Rumania, July 11.—(AP)—Premier George Tatarescu, accused by enemies of pro-Nazi leanings, sought to retain office tonight by an agreement on Nazi and Jewish policies.

He endeavored to effect a compromise despite attacks by Nicholas Titulescu, veteran foreign minister and power in the little entente [Rumania, Jugo-Slavia, and Czechoslovakia], who asserted he was being embarrassed in negotiations with France and Great Britain by circumstances at home. Specifically, he referred to recent anti-Jewish demonstrations in Rumania and the premier's alleged attitude toward the Nazis. He accused Tatarescu of tolerating, if not openly supporting, Nazi influences.

In political quarters, it was suggested that if Titulescu had his way, Alexander Averescu, former premier, might become Tatarescu's successor.

BOLIVIA ROUNDS UP MEN TO PUT THEM TO WORK

Drafts Labor to Fill Vacant Jobs.

LA PAZ, Bolivia, July 11.—(AP)—Bolivia, with more jobs than workers, engaged today in rounding up all men between the ages of 18 and 60 years to put them to work.

There is no lack of opportunities for work, government officials said, and President David Toro decreed that all men should find employment.

Officials now are undertaking a survey of all the unemployed, while industrial and commercial enterprises are listing their requirements for men with the police.

Set Up Work Brigades.

On July 27 both registrations will be completed. Then men will be placed in jobs under a compulsory system. They will be enrolled "in the work brigades at the disposition of the department of labor."

The reason for this action, officials asserted, is that many veterans of the Chaco war with Paraguay are living on government pensions which are large enough to permit them to exist without work.

In issuing the decree the government assured the citizens their constitutional right of engaging in any legitimate form of work they chose would be respected.

To Get Usual Pay.

It added that the ministry of labor would see to it that the work conscripts receive the accustomed wage scale and labor under healthful conditions.

"All citizens of the republic," said the decree, "must aid in the postwar reconstruction of our country.

"There is urgent necessity of increasing by all means possible the tin production of the nation so as to fill the quota of production assigned to Bolivia, in which at present a considerable deficit exists."

JAP AND CHINESE TROOPS CLASH NEAR TIENTSIN

TIENTSIN, July 11.—(AP)—Chinese and Japanese soldiers opened fire on each other today at Taku, east of Tientsin. Both sides denied there were casualties, but the incident created the deepest uneasiness.

A detachment of Chinese troops was occupying a public park in the village. A Japanese detachment arrived and its officers announced they intended to hold target practice on the rifle range. The Chinese objected. Several rifle rounds were fired.

The incident was regarded by observers as the more dangerous because it followed the killing of a Japanese civilian Thursday in Shanghai. Vice Admiral Eijiro Kondo, commandant of the Shanghai detachment of the Japanese navy, warned the Chinese:

"Japanese naval authorities may be compelled to take action if it becomes apparent Chinese authorities lack the desire or the ability to protect the lives and property of Japanese residents in Shanghai."

COUNTESS TO SUE SPANISH PRINCE IN MARITAL ROW

Cuban Girl Plans Fight for $1,000,000.

[Chicago Tribune Press Service.]

HAVANA, July 11.—Countess Edelmira Sampedro of Havana, who plans "to fight to an end" the marriage annulment proceedings filed in New York by her husband, the count of Covadonga, son of former King Alfonso XIII. of Spain, will sue the count for "not less than one and not more than two million dollars" heart balm as soon as the trial opens, she said tonight.

"Marta Rocafort has stolen my husband," the wife said. "In fact my lawyers have discovered the plot was framed by Marta, her father, Dr. Blas Rocafort, and her mother during the crown prince's last illness here."

[The count of Covadonga renounced his right as heir presumptive to the nonexistent Spanish throne to wed Senorita Sampedro, a commoner. Marta Rocafort, a Cuban girl of 22, who is an artist's model in New York, is said to be the count's latest heart interest.]

Says She Has Marta's Letters.

"I have letters written in the crown prince's own handwriting and Marta's showing both to be in constant communication, although he was lying abed sick," the countess said. "That Swiss nurse, Schewitzer, acted as an intermediary, taking his letters to Marta and introducing hers into my home. That was a nice way to pay back my efforts to save his life."

In his annulment suit the count charged his wife failed to keep her promise to guard his "tender" health resulting from his affliction of hereditary hemophilia, a disease which endangers his life through the bleeding of slight wounds.

The Countess Continues.

"But what else could you expect?" the countess demanded. "Several intimate friends of mine and of hers have offered to testify in New York that they have heard Marta state she would never love a man, much less marry him, unless he had barrels of money and that it had to be placed at her disposal beforehand.

"My husband's actions are typical of any one who never has and never will earn his own living. King Alfonso realizes his son's condition and gives him a monthly allowance."

WOMEN PETITION MEXICO TO TAX ALL BACHELORS

MEXICO CITY, July 11.—(AP)—Marry or pay taxes was a proposal confronting Mexican bachelors today.

Twenty women filed a petition with congress yesterday to tax all unmarried men 30 years or older 5 per cent of their annual income. The petition declared the tax would provide three benefits:

1. Population would be greatly increased.

2. If Mexicans marry young, development of the country's natural resources would be accomplished more quickly.

3. Crime would decrease, for wives would keep their husbands at home and out of trouble.

The women's delegation proposed the tax be used to help younger men get married, construct maternity hospitals and build women's homes. Congress is to consider the proposal at its September session.

Liner Returns to Port After Schooner Collision

New York, July 11.—[Special.]—The liner Monarch of Bermuda, loaded with holiday tourists, was rammed by the fishing schooner Benjamin W. Lathan early today. The fishing ship smashed into the liner about eighty miles southeast of Ambrose lightship and splintered its bowsprit. Undamaged, the liner returned to New York dock. No one was injured.

BRITAIN TO BUILD NEW AND MIGHTY FLEET TO GUARD EMPIRE: HOARE

SOUTHAMPTON, England, July 11.—(AP)—Great Britain is determined to build quickly and strongly "what virtually amounts to a new fleet," Sir Samuel Hoare, first lord of the admiralty, said today in a political speech.

"As our life depends upon free passage through the seven seas of the world," Hoare continued, "our fleet must be strong enough to go anywhere and carry out its duties under any conditions. It is our determination to have such a fleet and to build it with the least possible delay."

He warned: "If our sea communications are cut off we have a supply of raw materials that would last our industries for three months. But that supply would be more than we should need, for within six weeks we should be dead of starvation."

PLAN TO SPEED FLIGHT FROM U. S. TO SO. AMERICA

New York, July 11.—(AP)—Announcement of a new clipper ship service, effective July 15, which will bring almost the entire northern sections of South America within 48 hours of the United States was made today by Pan-American Airways.

The four-motored flying boats with accommodations for 32 passengers each are similar to those running to Hawaii and the Philippines.

Coincidentally, the airline announced that from Brownsville, Tex., a new fleet of luxury airliners will bring all of Mexico within one day's flight.

Jamaica will be within 18 hours; the Panama Canal Zone, Colombia, and Ecuador within 48 hours; Lima, the capital of Peru, two days and a half; northern Chile, three days, and Santigo de Chile, four days.

BEGIN TO REBUILD QUETTA, INDIA, ON DEBRIS OF QUAKE

QUETTA, India, July 11.—(AP)—Authorities have begun reconstruction of the area devastated by an earthquake May 31, 1935, with a loss of close to 60,000 lives. Scientists have assured the authorities the area probably will be free from additional earthquakes for many years to come. The government allocated £6,000,000 [about $30,000,000] for the reconstruction in March, 1936.

With about £700,000 [$3,5000,000] already spent, the work of clearing the débris from the railway and residential areas already is far advanced. Those in charge of the construction plan to build a new city on the site of the old. The natives are aiding in the work of rebuilding their old homes.

All plans must receive government approval and experts are studying the latest type of earthquake-proof construction. One of the problems is the reconstruction of the military and airforce headquarters in view of Quetta's strategic position on the route to the northwest frontier.

43 Feared Drowned After Funeral Boat Is Wrecked

CALCUTTA, India, July 11.—(AP)—Forty-three persons were feared drowned today after a boat carrying a funeral party from Khulna, Bengal, capsized. The craft struck a submerged pole. Only seven of its 50 passengers were known to have been rescued.

HINES LUMBER HINES LUMBER HINES

REMODEL NOW!

Today's Amazingly Liberal F. H. A. Terms End by Congressional Edict March 31, 1937

You, too, can have a modern home at suprisingly low cost by modernizing your old house. Investigate. Without risking one penny, get the Hines proposition today. Learn how this huge, friendly organization helps you with details . . . arranges contractor contacts and guarantees you satisfaction.

Gain an extra room in the attic. Add a dormer. Convert your old public porch into a comfortable all-year sun parlor. Phone or write for free Hines estimate.

Modernize the Hines Way—Pay Like Rent

THERE IS A HINES YARD NEAR YOU

HINES LUMBER HINES LUMBER HINES LUMBER HINES LUMBER

SCREEN DOORS

Built for Homes with Sturdy Youngsters . . .

Screen Door, white pine frame, 1⅛" thick, screened with 12-mesh black enamel wire. Natural wood finish. All standard sizes at big reductions.

Example: 2'6"x6'6" was $1.79—limited quantities at........ $1.39 Was $1.79

Screen Door, extra sturdy with 3⅞" stiles and 5¾" bottom rail of white pine 1⅛" thick in natural wood finish. Screened with 16-mesh galvanized wire. All standard sizes at cut prices. Example: 2'6"x6'6"

WAS $2.49. While they last..... $1.98

All other stock sizes at similar savings

15% OFF ON ALL STOCK SCREENS

Full length white pine, natural finish, with best flush molded construction. Black, galvanized, or bronze wire in all standard sizes. Example of savings:

	Black	Galv.	Bronze
20⅜"x40" was	79c	89c	$1.04
NOW	67c	75c	89c

Sliding Half Screens, ¾" thick by 2⅛" wide stiles and rails, natural finish. All standard sizes. Typical savings:

	Black	Galv.	Bronze
21"x24¼" was.........	65c	71c	79c
NOW	55c	60c	67c

Summer close-outs

Up to 25% SAVINGS!

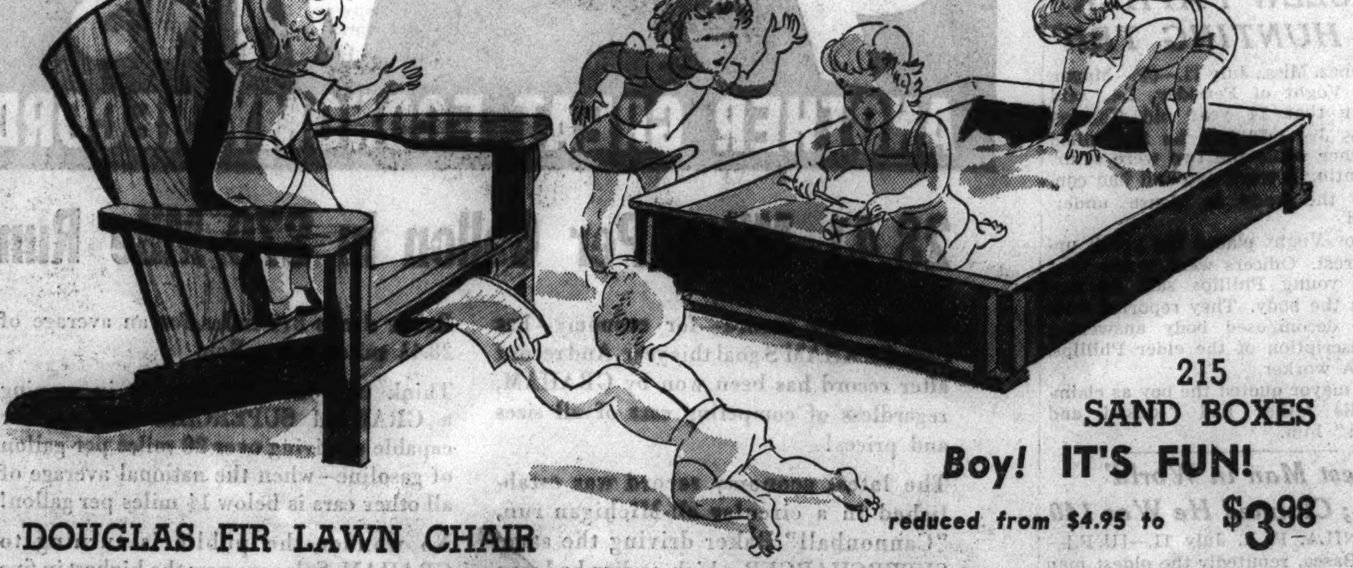

215 SAND BOXES

Boy! IT'S FUN!

reduced from $4.95 to $3.98

DOUGLAS FIR LAWN CHAIR

Latest design with magazine rack. Carefully cut and fitted—easy to set up—was $1.59.

275 chairs—while they last, at $1.29

Settee—of genuine Douglas fir, cut and fitted—ready to set up and paint. Limited supply. Was $2.49, now......$1.98

Flower Boxes—3' long, 11" wide at top, 8" high. K. D. Limited supply at 79c
Flower Box, made of redwood, 2' long, K. D. Each....59c
3 ft. long 69c
4 ft. long 89c
Urns, clear, sap-free redwood of ornamental design, K. D. in 3 sizes. 15"x15"........$1.39
12"x12"........90c
9"x 9"........70c

Home Repair ITEMS

Stop That HEAT with BALSAM WOOL Attic Insulation

Put a fleecy blanket of Balsam Wool Sealed Insulation in your attic—then enjoy healthful coolness. Balsam Wool is scientifically designed to keep the heat out . . . is *sealed* against wind, moisture, and decay and is highly fire-resistant . . . and will save as much as 20% on your fuel bills every winter. Easy and inexpensive to apply. Done in a few hours, without muss or upset.

Roll 1" thick, covers 125 sq. ft. $7.73
Roll ½" thick, covers 125 sq. ft. $5.34

Zonolite—another very efficient insulating material. Easily poured between joists of attic floors. Fireproof and vermin-proof.
Per bag to cover 18 sq. ft. 3" deep 85c

Reynolds' Metallation—The new reflecting aluminum sheet insulation. Reflects approximately 95% of all radiated heat—keeps summer heat out, winter heat in. Waterproof, windproof, odorproof, and neither attracts nor harbors vermin.

Type B, sheet aluminum both sides, roll to cover 250 sq. ft., roll...$9.00
Type C, sheet aluminum one side, roll to cover 250 sq. ft., roll.......$6.00

J-M "Ful-Thik" Batts—Rock wool in sizes to fit between joists. Lasts forever. Water, vermin, and fire proof. One carton covering 19.2 square feet, only........$1.73

J-M "Semi-Thik" Batts, carton to cover 28.8 square feet........$1.73

SCREEN WIRE

100 foot rolls; black. Per sq. ft.....2c
Galvanized, 3½c; bronze, 7½c. Small added charge for cutting to size.

WIRE FENCE

Galvanized wire in full roll lot, per ft., 36" single loop, 7½c; double loop, 11c; 42" single loop, 9c; double loop, 12c; 48" single loop, 10c; double loop, 13c.

Wire Gates with ornamental scroll and steel frame for wood posts, 3' wide, 3' high........$2.95
Same gate and size without scroll........$2.65
Wider gates at similar low prices.

CHECK THAT ROOF

12" 3-in-1 Double Thick Asphalt Shingles, green, red, and blue-black. A big 1936 value. Per square to cover 100 sq. ft.........$6.39

11½" Hexagon Asphalt Shingles, slate-surfaced. Per square to cover 100 sq. ft.........$4.89

Roll Roofing, slate-surfaced, 75 lbs. to the roll, assorted plain colors. While they last, roll to cover 100 square feet........$1.69

Roll Roofing, 90 lb. slate-surfaced, red, green, and blue-black. Per roll to cover 100 square feet........$2.15

Roof Paint, per gallon........69c
Roof Cement, 5 pounds........39c

Call Nearest Yard or Longbeach 3625

EDWARD HINES LUMBER CO.

FREE! MAIL COUPON FOR VALUABLE FACTS ON HOME REMODELING

DROP IN AT THE HINES YARD IN YOUR NEIGHBORHOOD

MAIN YARD 2431 S. Lincoln St. Canal 0349
DOWNTOWN BRANCH 1168 N. Halsted St. Diversey 5805
ROGERS PARK Clark and Howard Sts. Rogers Park 8270
ROSEHILL 1834 Balmoral Ave. Longbeach 4212
NORTH SIDE Lincoln Ave. at Grace Lake View 0026
INDEPENDENCE 3900 N. Crawford Ave. Pensacola 0300
IRVING PARK 3839 Milwaukee Ave. Kildare 3272
JEFFERSON PARK 5140 Milwaukee Ave. Pensacola 8300
AUSTIN 355 N. Lavergne Ave. Austin 0022. Euclid 2441
GARFIELD 4658 W. Roosevelt Rd. Austin 3600. Cicero 133
ARCHER AVENUE 5245 Archer Ave. Lafayette 7820
63RD STREET 4626 W. 63rd St. Hemlock 3400
EVANSTON 1613 Church St. University 0041 Rogers Park 7410
HIGHLAND PARK Highland Park 3720
GLENVIEW Glenview 4
MEARS-EVANSTON 119 Chicago Ave. University 8950
PARK RIDGE 612 W. Touhy Ave. Park Ridge 15
MAYWOOD 900 S. 5th Ave. Maywood 7800
MELROSE PARK 2000 Main St. Melrose Park 730
DU PAGE COUNTY 127 Monterey Ave. Villa Park 1144
CICERO 4901 W. 25th Pl. Crawford 5400 Cicero 5400
RIVER FOREST 7820 Madison St. Forest 2320

Edward Hines Lumber Co., Survey Dept., 1834 Balmoral Ave., Chicago
Without cost or obligation, please send latest facts on remodeling and building and new FHA terms. I desire information on the following:
☐ Attic ☐ Insulation ☐ Painting
☐ Porch ☐ Garage ☐ Precision Lumber
☐ Exterior ☐ Kitchen ☐ New Home
Name ....
Street ....
City ....
Phone number ....
My contractor is ....

"—but *Mary doesn't realize why people are so much nicer to her"

*Mary is a real person. So is Jean who wrote us this letter—one of thousands of true "B. O." experiences.

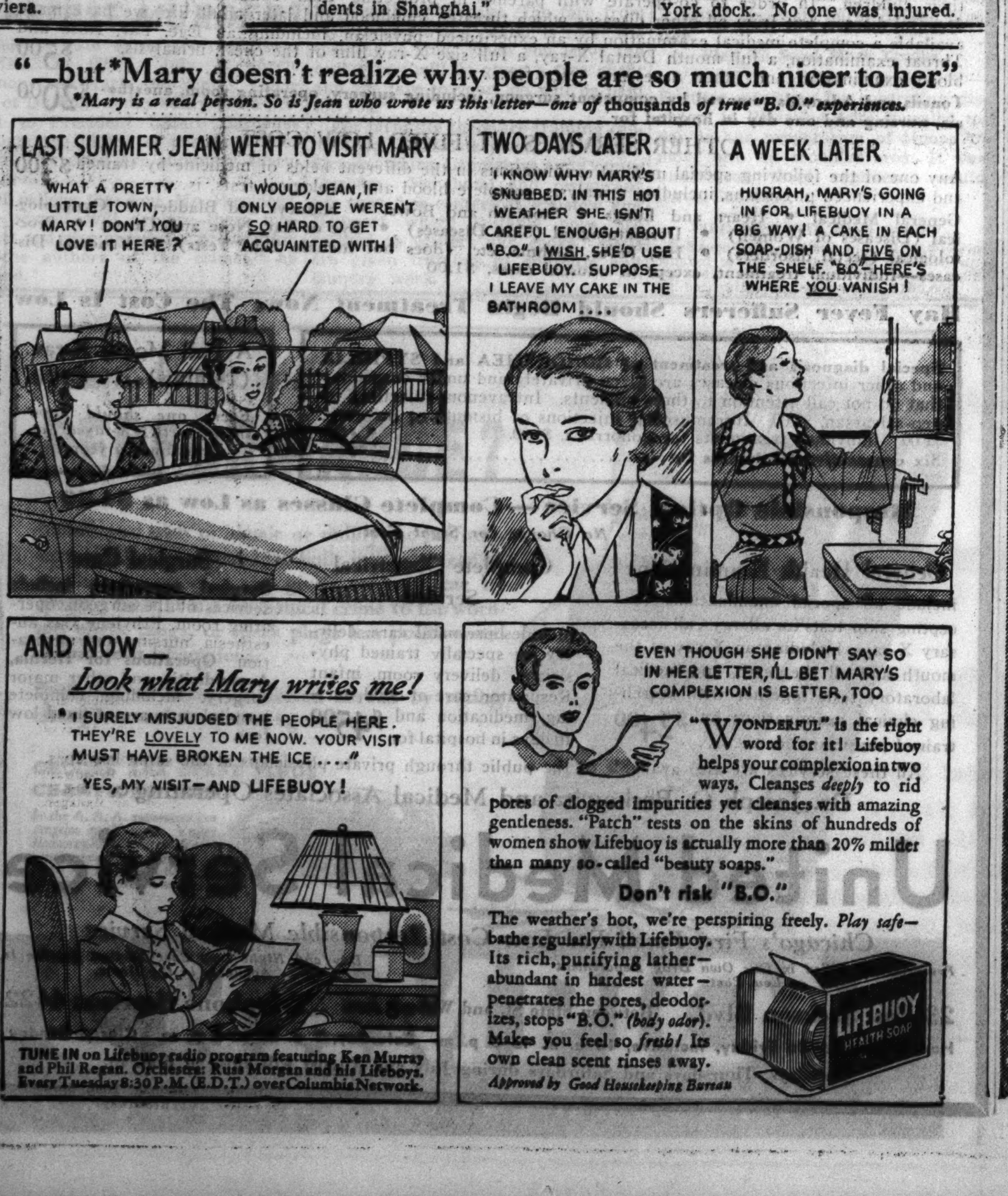

"WONDERFUL" is the right word for it! Lifebuoy helps your complexion in two ways. Cleanses *deeply* to rid pores of clogged impurities yet cleanses with amazing gentleness. "Patch" tests on the skins of hundreds of women show Lifebuoy is actually more than 20% milder than many so-called "beauty soaps."

Don't risk "B.O."

The weather's hot, we're perspiring freely. *Play safe*—bathe regularly with Lifebuoy. Its rich, purifying lather—abundant in hardest water—penetrates the pores, deodorizes, stops "B.O." *(body odor)*. Makes you feel so *fresh!* Its own clean scent rinses away.

Approved by Good Housekeeping Bureau

TUNE IN on Lifebuoy radio program featuring Ken Murray and Phil Regan. Orchestra: Russ Morgan and his Lifeboys. Every Tuesday 8:30 P.M. (E.D.T.) over Columbia Network.

SEES GERMANY HEADED FOR WAR TO RULE EUROPE

Hitler Speeds Up Plans to Mobilize Nation.

[Chicago Tribune Press Service.]

COPENHAGEN, Denmark, July 11.—Nazi Germany is ambitious. Some observers declare it is determined to dominate central and southeastern Europe from the North sea to the Black sea. To fulfill this pan-German ambition, these observers declare, Adolf Hitler will use all peaceful means or particularly propaganda. But should peaceful means fail, they feel certain, he is preparing Germany deliberately, scientifically, and effectively to cope with any nation which seeks to balk him.

Pieced together in their proper relation to each other, various facts and figures which have recently been collected from across the Nazi border reveal one of the most sweeping and systematic programs to prepare a nation for some great adventure that modern history has known.

This vast program for the compulsory spread of the Nazi "wel tanschauung," or culture, is going forward [1] militarily, [2] economically, and [3] mentally.

Labor Conscripts Must Fight.

Besides the steady building up of the army, navy, and air force general staf strategists have worked out plans to incorporate in the army labor conscripts and every automobile, motorcycle, and horse in Germany, as well as all the owners of these means of transport. The army now has a strength of 700,000 men.

In addition all industrial plants and all the financial reserves and treasures of the country have been placed at the beck and call of the military.

Hitler recently appointed two new "generals" to help carry out this gigantic mobilization scheme—Konstantin Hierl, commander of the 180,000 labor conscripts, and Huehnlein, chief of the Nazi Association of Automobile Owners. A third "general" yet to be appointed, will head the horsemen. He is expected to be Von Lietzmann, chief of Nazi Riders.

Train Professional Men.

Other sections of the civilian population also are being required to prepare for war. Doctors, lawyers, teachers, men of almost all professions, besides serving their time in the army and as reserves, must attend special "training courses" and camps supervised by army leaders. They are taught the latest theories evolved by the Nazis in their special fields.

All police groups have received wartime assignments. The older members of Hitler Youth are prepared for battle and could be called to arms on the shortest notice. Women organized in the Nazi "Frauenschaft" have big units of Red Cross specialists ready for war. And the population at large is being drilled in air protection associations against aerial attacks.

Giant Production Policy.

On the economic front experts and military leaders have held countless conferences to work out war economy plans, and not without results. All factories and laboratories are working overtime to evolve substitute materials to enable Germany to feed itself and produce every material needed for the manufacture of arms and ammunition.

The nation's entire production policy arises from this basic aim to become self-supporting in war time. Trade pacts have been entered with neighboring countries. Farm production is being increased tremendously.

It is believed that within two years at the most Germany will be able to supply her army with all the artificial rubber and synthetic gas it will need in the event of a war.

The government also has prepared to snatch up privately owned gold and silver and other treasures in draining the country's resources for war. Jewelers have been forced to list every piece of jewelry they hold, and they must, upon demand, reveal purchasers of their wares. Churches and monasteries also are required to furnish lists of their resources. In certain districts, too, aristocrats have reported repeated inquiries by tax authorities as to the heirlooms they possess.

Probably the most intensive part of the three-fold Nazi expansion program is on the "mental front. The Nazis are acknowledged as supreme masters of the art of propaganda. And it is through propaganda and through their systematic teaching of the glory of sacrifice and death for the state that the Nazis have most thoroughly prepared Germany for war.

Ready to Fight for Hitler.

The average German asserts, and sincerely, that "we don't want war." But where the citizens or subjects of other nations would require considerable prodding to go wholeheartedly into another war, every single German, should the Fuehrer give the order, would instantly be ready to march and die.

Other nations, it is pointed out, may have big armies and navies, but they are not prepared mentally. Germany is.

Propaganda work, of course, is being carried on outside as well as inside the reich. The countries surrounding Germany are honeycombed with Nazi agents. Leaders of the Belgian Rexists, who won heavy gains in recent elections, have worked repeatedly with Hitler's men. Nazis in the Netherlands are in close touch with Hitler aids. It is the same story in Hungary, Czechoslovakia, Austria, and Poland. The Nazi agents even are active in Turkey.

Encourage Nazis Abroad.

Trips to Germany from all parts of the world for young men of German extraction—men who may prove useful for propaganda work—form part of the work of the Nazi associations abroad. If the young men are found adaptable they are trained in Nazi schools.

Many of the young men and women who will act as guides or hostesses during the Olympic games belong to such "double nationality" groups. Most of the young men have served as Storm Troopers. All have gone through severe courses of instruction on what to say to foreign visitors.

Where is all the money coming from for this vast war program? This question puzzles financial experts. High Nazi officials have admitted privately that Germany's short term indebtedness is 25 billion marks [about 10 billion dollars.] Foreign bankers interpret this as meaning the debt is around 15 billion dollars.

Inflation Is Anticipated.

This brings the total German debt, including the funded debt, to around 21 billion dollars with a steadily dwindling gold reserve that has dropped under the 40 million dollar line. Many bankers believe that this huge indebtedness will eventually compel the Nazis to reduce its value by means of inflation.

The Nazis have derived some income as a result of their Jew baiting. Foreign financiers estimate that Jews who have fled from Germany since Hitler came to power possessed 240 million dollars. Of this 25 per cent went to the government as a special tax. The balance was obtainable only in "emigration blocked marks," the actual value of which experts put at about 30 per cent of the ordinary mark. In other words Jews leaving Germany left 186 million dollars of their 240 million in the hands of the Nazis.

Despite this income, German currency is shaky, financial reserves are almost nil, and the crop outlook is poor. Any other government would be worried frantic, but Hitler and his aids appear supremely confident that they will emerge triumphant, and that the "apathy" of democracies will enable them to play their game through to the end. And Germans seem willing to suffer, go hungry, and even to die for the Nazi ideal of a German nation as powerful as any other in the world.

STRIKERS IN SPAIN ORDERED TO RETURN TO JOBS TOMORROW

MADRID, July 11.—(AP)—A showdown between the government and striking construction workers approached tonight as Minister of Labor Lluhi ordered the strikers back to work Monday. If they refuse, he said, the government would annul its proposals for settlement and thus withdraw its protection from the workers.

Should the strike continue, observers pointed out, it was likely to precipitate a serious political situation as it would represent a split between the government and its socialist adherents, threatening the unity of the popular front.

A section of the General Workers union met here and decided not to return to work unless syndicalists also returned. Syndicalists outside greeted the decision as a victory for their own group. Seventeen persons were wounded at Malaga in further political strife between prison communists and fascists.

BOY, 14, ADMITS HE SLEW FATHER ON HUNTING TRIP

Natchez, Miss., July 11.—(AP)—Mayor E. W. Voght of Ferriday, La., said tonight that 14 year old Charles Phillips Jr., told him he had killed his father while the two were squirrel hunting a week ago and had concealed the body in dense undergrowth.

Mayor Voght placed the youth under arrest. Officers went to the spot where young Phillips said he had hidden the body. They reported finding a decomposed body answering the description of the elder Phillips, a PWA worker.

The mayor quoted the boy as claiming his father had "kicked and abused" him.

'Oldest Man in World' Dies; Claimed He Was 140

MANILA, P. I., July 11.—[U. P.]—Juan Basca, reputedly the oldest man in the world, died at San Quintin, Pangasinan province, the San Quintin correspondent of the Philippines Herald reported. Basca was said to have been 140 years old. He is survived by a son more than 70 years old.

WIDOW DIES AFTER FALL IN HOME.

Mrs. Marie Peterson, 60 years old, died yesterday in the Norwegian American hospital of complications resulting from fractures of both hips suffered Wednesday when she slipped and fell in her home at 4136 North Central Park avenue. She was a widow.

HITLER'S FEUD WITH AUSTRIANS ENDED BY PACT

Germany Renews Bonds of Pre-War Friendship.

[Continued from first page.]

tria to display the Nazi swastika and to play and sing the German national anthem.

6. A promise by Austria to appoint several Nazi supported ministers to the cabinet.

7. An assertion by Austria that the question of restoring the Hapsburg monarchy is not being considered at this time.

Italy Supports Accord.

The German-Austrian agreement was signed with the knowledge of Italy and Hungary, German officials announced. The Germans are confident that when Count Galeazzo Ciano, Italy's minister of foreign affairs and Premier Mussolini's son-in-law, visits Berlin in August and when Premier Julius Goemboes of Hungary is well enough to travel to Germany, they also will sign new pacts, strengthening Germany's already powerful foothold in southeastern Europe.

How Austria is bowing to Germany's wishes was indicated this afternoon when the Austrian minister to Berlin summoned foreign correspondents to explain to them the agreement between the two nations.

Austrian Envoy Apologizes.

Five minutes before the meeting was scheduled to take place the German foreign office requested the minister not to make his statement, but to let the German government do the talking. The minister withdrew immediately with profuse apologies.

While relations with Austria were returning to pre-war solidarity, as one observer said, Germany was preparing a bitter campaign against Czechoslovakia. The Germans term the new Czech law placing all property and industry in the provinces bordering Germany under military control in case of conflict, "an unheard of provocation."

An official spokesman said that unless the Czechs altered the law Germany would retaliate with economic measures similar to those used against Austria in the past two years—a tourist embargo and an economic boycott.

Austrians Are Shocked.

[Copyright: 1936: By the New York Times.]

VIENNA, July 11.—To an astonished and completely unprepared public, Chancellor Kurt Schuschnigg announced tonight over the radio, exactly a fortnight before the second anniversary of the assassination of Engelbert Dollfuss by Nazi putschists, the conclusion of peace between Austria and Nazi Germany.

All information concerning the negotiations was rigorously kept out of the Austrian press which only three days ago had published inspired statements to the effect that such reports were "midsummer madness."

The suddenness of the announcement, despite the careful language in which it was made and representation of the agreement as being entirely in Austria's favor, caused a great shock to the general public.

Nazis Are Pained.

The man in the street sees in it a yielding to the Nazi invader. The rank and file of Nazis, seeing that Adolf Hitler has declared the question of Austrian Naziism is purely an internal matter for Austria over which Germany will try not to exercise influence, is pained and unhappy. Nazi leaders, however, are satisfied and already are telling their followers it is the last temporary sacrifice they will have to bear before their own final triumph.

The Jewish population is panic stricken and sees the doors opening to rapid Nazification of Austria, and the introduction of German methods of anti-semitism.

Among the peasantry there is a general feeling of satisfaction at the conclusion of peace with Germany.

The announcement was preceded by a wild all day and all night journey of Col. Franz von Papen, German minister to Austria, to Hitler's retreat in Bavaria and back. Leaving Vienna yesterday morning with the final Austrian draft he motored to Berchtesgaden, got the draft approved by Hitler and returned to Vienna by a night train. Only after his arrival and interview with Schuschnigg was it decided to make the announcement tonight.

Pact Pleases Mussolini.

ROME, July 11.—(AP)—Premier Benito Mussolini expressed full approval tonight of the Austro-German accord announced today.

In a telegram to Chancellor Kurt Schuschnigg of Austria, Il Duce called the pact a "notable step on the road to reconstruction of Europe and the Danubian countries."

The Italian leader's message said the Austro-German accord should be "received with satisfaction by all those who have the cause of peace at heart."

Political authorities said they viewed the agreement as an important step toward closer relations between Germany and Italy. Some observers expressed the opinion it might prove to be an Austro-Italo-German political understanding.

WRITER SEIZED BY NAZIS FREED AFTER BRITAIN PROTESTS

[Chicago Tribune Press Service.]

BERLIN, July 11.—Elizabeth Wiskemann, correspondent of the London Economist and contributor to the New Statesman and Nation, was arrested by the G. S. P. [secret police] here four hours after she arrived today from Danzig. She was cross-examined by two investigators for an hour and a half about an anonymous article on Germany published in the New Statesman on July 19, 1935. She was released after an energetic protest by the British embassy.

Friends happened to see Miss Wiskemann being led into a private looking car under the guard of two men in mufti. They immediaately gave the alarm to the British embassy and follower in a car to see where she was taken.

The G. S. P. had no proof the article to which they objected was written by Miss Wiskemann. They told her they "failed to take stringent measures against her for the sake of good relations with England."

EXPERT EXPLAINS NEW TELEVISION TESTS ON COAST

Don Lee Network Gives Demonstration.

BY LARRY WOLTERS.

Television which reproduces pictures with a clarity comparable to that of the wirephoto pictures appearing in THE TRIBUNE has recently been perfected on the west coast.

The system was developed by Harry R. Lubcke, director of television for the Don Lee network of California, who paused in Chicago over the weekend after presenting testimony regarding television development before the Federal Communications commission in Washington.

The Don Lee network is to become a member of the Mutual broadcasting system, which has W-G-N as local outlet, when the chain expands from coast to coast next fall.

Makes Public Demonstration.

For more than six months [after years of experimentation] the Don Lee network has been making daily broadcasts and on June 4 made its first public demonstration of the system. Since then it has been presenting a daily four hour television schedule over station W6XAO. Thus, Mr. Lubcke pointed out, it was broadcasting publicly several weeks before RCA recently launched its experiments atop the Empire State building in New York for a select group of privately installed receivers.

Both the equipment and the principles involved in the Don Lee network are definite departures from other television developments, Mr. Lubke declared yesterday. The images, which are 6¼ by 7½ inches, are projected on a fluorescent 300 line screen. The received resembles in size and general contour an up to date console model sound set. The pictures may be viewed from a distance of from four to 10 feet. Thus it has been developed to suit living room conditions. The images are light green in cast with the darker portions verging toward black.

Sees Movie Tieup.

The Don Lee television apparatus uses sound motion picture film for its transmissions. No "live" programs have been used so far. Mr. Lubcke believes television will develop as an adjunct of the movie industry and that motion picture film will supply much of the material for television.

To give an idea of the clarity of reproduction Mr. Lubcke said that in transmitting a horse race the numbers on the jockys' arms were readily identifiable on the televised images. The sound is transmitted along with the visual images.

Develops Like Radio.

"Television," Mr. Lubcke said, "probably will develop a little like radio did—perhaps along somewhat different lines in various parts of the country. Even now it is well beyond the headphone days of radio."

Because of the complexity of the television receiver, it is likely always to cost considerably more than the sound receiver, Mr. Lubcke said. He did not predict, however, what might become a typical price. It will probably cost less than a motor car, less than even the lower priced cars, possibly between $200 and $700.

COLLEGE HEAD TO SPEAK.

Dr. George A. Selke, president of the St. Cloud, Minn., State Teachers' college, will speak on "Youth and Some Depression Problems" tomorrow evening in Harris hall at Northwestern university. Dr. Selke is state director of the National Youth administration in Minnesota.

Nazis to Try Yank Seized More than Year Ago as Red

BERLIN, July 11.—(AP)—Lawrence Simpson, American seaman arrested in Hamburg more than a year ago as an alleged communist agent, will be tried July 28 before a People's court, it was announced today. Simpson, who speaks fluent German, was charged with attempting to smuggle quantities of communistic literature into Germany.

Any one may have Tuberculosis

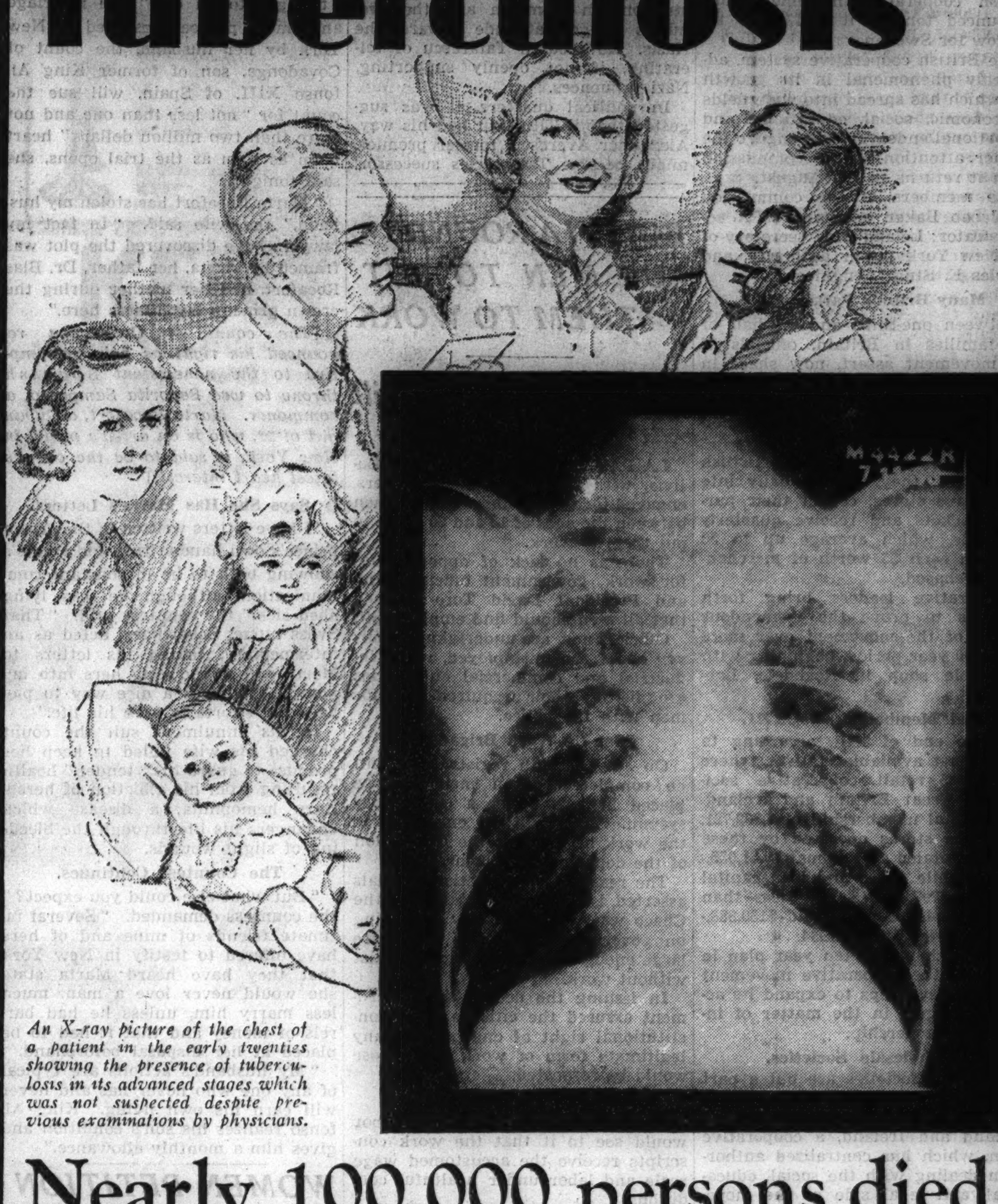

An X-ray picture of the chest of a patient in the early twenties showing the presence of tuberculosis in its advanced stages which was not suspected despite previous examinations by physicians.

Nearly 100,000 persons died of this terrible disease last year

THE LEADING CAUSE OF DEATH BETWEEN THE AGES 15 AND 45

TUBERCULOSIS is increasing—the battle of prevention must continue unabated. Experience shows that the slightest letdown costs additional lives and suffering. Read these startling facts about this dread disease so that you can protect your own health and help to protect the health of others. Tuberculosis is the leading cause of death between the ages of 15 and 45. **Any one may have tuberculosis, for nearly every one harbors the germs at some period during their lifetime. Nearly all infections take place in early childhood.** The disease can be dormant in the lungs for years when suddenly, without warning, it may begin its devastating attack upon the delicate tissue of the lungs. When active it is highly contagious. Active tuberculosis often follows a period of lowered bodily resistance occasioned by sickness, undue exposure and undernourishment, or it may appear in the strong and healthy. **Tuberculosis is a most insidious disease.** There are no definite early symptoms to sound a warning of its presence. A sensation of fatigue or tiring easily is often the only sign. **But no one need die from tuberculosis.** If detected in its early stages it readily responds to proper treatment and can be arrested before serious damage to health has occurred. **An X-ray picture of the chest is the only certain method of diagnosing the earliest traces of the disease.** The old familiar practice of listening to the lungs and thumping the chest cannot disclose early or incipient tuberculosis, in fact this method has failed to detect it in its more advanced stages. Since the inauguration of a UNITED MEDICAL SERVICE X-ray examinations are easily obtained and at low cost. Thousands of X-ray examinations have been made, many disclosing the presence of tuberculosis in patients who had no previous knowledge or suspicions that they were infected. As early detection provides the only means of controlling the development of tuberculosis every individual is urged to have an X-ray examination of the chest at least once a year when in normal health, and more frequently if the body has been weakened by sickness, exposure, overwork or undernourishment.

A complete and fully protective examination for tuberculosis consists of a clinical examination by experienced physicians, a 14"x17" X-ray film of the chest showing the condition of the lungs and an outline of the heart, an electrocardiogram, blood pressure, urinalysis, complete blood and serological tests. The fee for this complete service is $6.00. Patients of private physicians can obtain a 14"x17" film of the chest for .... $2.50 Other diagnostic, X-ray and laboratory services correspondingly low.

PROTECT YOUR CHILD

The UNITED MEDICAL SERVICE will make an X-ray examination of the chest of every child of school age for $1.00

Since most tuberculosis infection takes place in early childhood parents are responsible for the safety of their children. In order to co-operate with parents in protecting their children not only from this dreadful disease, but from all other diseases which threaten childhood and later adult life, we have made available a complete medical examination by an experienced physician, including an Eye, Ear, Nose and Throat examination, a full mouth Dental X-ray, a full size X-ray film of the chest, urinalysis, blood examination and other necessary tests for $5.00

Tonsils and Adenoids removed by competent surgeon, including surgery, operating room, anesthesia, nursing and one day in hospital for $20.00

OTHER SERVICES AT FIXED LOW COST

Any one of the following special medical examinations in the different fields of medicine by trained and experienced physicians, including urinalysis, complete blood and serological tests, is $3.00

General Medical • Heart and Lungs • Stomach and Bowel • Kidneys and Bladder • Gynecological (Diseases of Women) • Dermatological (Skin Diseases) • Eye or Ear, Nose and Throat • Proctological (rectal disorders) • Hay Fever, Asthma, etc. (does not include Skin Tests) • Venereal Diseases—Individual treatment, except in unusual cases, $1.00

Hay Fever Sufferers Should Begin Treatment Now. The Cost Is Low

Special diagnosis and treatment of GONORRHEA and SYPHILIS and other infectious diseases are given privately and under conditions that do not call attention to these ailments. Intravenous injections of neo-salvarsan, $2.00. Intramuscular injections of bismuth or mercury, $1.00. Individual treatments for gonorrhea, $1.00. **Six consecutive treatments for $4.00**

A Full Mouth X-ray (14 films) .... $1.50 *Every one should have their teeth X-rayed at least once a year.*

Responsible Optical Service — Complete Glasses as Low as $4.50

No Charge for Sight Test

General Health Examinations include all special examinations (excepting skin tests for allergy), all necessary X-rays, including an X-ray of the mouth and all the teeth, and medical laboratory tests together with searching clinical examinations by trained physicians for $24.00

Complete Obstetrical Service includes pre-natal care, delivery by specially trained physicians, delivery room, infant Respirator, care of child, nursing, medication and 10 days in hospital for $45.00

Surgical Care Surgical operations include services of the surgeon, operating room, Ethylene Gas anesthesia, nursing and medication **Operations for Hernia, Appendicitis,** and other major surgery, including complete hospital care, are at fixed low fees.

All these services are also available to the public through private physicians at the same low fees.

Dr. Joseph G. Berkowitz and Medical Associates Operating a

United Medical Service

Chicago's First Fixed Fee Low Cost Responsible Medical Service

Prescriptions Filled in Our Own Drug Department at Low Cost. *Day and Night Low Cost Medical Service Is Available in the Home.*

23 East Jackson Blvd. Between State St. and Wabash Ave. Telephone Harrison 4422

Hours: Monday to Friday, inclusive, 10 a. m. to 8 p. m. Saturday, 9 a. m. to 6 p. m. Closed Sunday Tuesdays, Thursdays and Saturdays during July and August will close at 6 p. m.

72°

The world's finest air-conditioning system affords super-comfort in pure air and temperature at the world's finest funeral-homes and chapels—"Hursen's." (Announcement on funeral notice page.)

Hursen

3 Funeral Homes North, West and South

Graham WINS

ANOTHER GREAT ECONOMY RECORD

28.41 Miles Per Gallon in 879-Mile Run

Record after record—for economy—has been GRAHAM'S goal this year. And record after record has been won by GRAHAM, regardless of competing cars of all sizes and prices!

The latest economy record was established in a circular all-Michigan run, "Cannonball" Baker driving the same SUPERCHARGER which earlier had won the classic Gilmore Yosemite-Los Angeles run against a picked field of 29 competing cars! Accompanied by an official observer, Baker drove 879 miles for an average of 28.41 miles per gallon.

Think of your great saving in owning a GRAHAM SUPERCHARGER—a car capable of giving over 28 miles per gallon of gasoline—when the national average of all other cars is below 14 miles per gallon!

No wonder the public is turning to GRAHAM. Sales are now the highest in five years, because GRAHAM is the admitted leader this year in economy, advanced engineering and dollar value!

You will never know what a modern motor car can do until you have driven a GRAHAM SUPERCHARGER. We are ready to prove it TODAY . . . Call or phone.

GRAHAM PRICES BEGIN AT $595 AT FACTORY

Use the convenient C.I.T. 6% Credit Plan with payments as low as $25 per month.

GRAHAM NOW HOLDS EVERY WORTHWHILE ECONOMY RECORD IN AMERICA!

Phones: Calumet 6060 **BIRD-SYKES CO.**—Distributors 2215 So. Michigan Ave.

CHICAGO

Andy Apeland, 6136 Cottage Grove Ave.
Gage Park Motor Sales, 5625 So. Western Ave.
C. Petersen Jr., Mtr. Sales, 1340 W. 63rd St.
Stony Island Motor Co., 7346 Stony Island Ave.
Broadway Motors, Inc. 5139 Broadway
Stromberg Bros., Inc. 1522 Lawrence Ave.
Great Northern Auto Sales Co., 1637-41 N. Ashland Ave.
Madison Motor Sales, 3433 W. Madison St.

SUBURBS

Blue Island—August Goesel Motors
Chicago Heights—East Side Motor Sales
Cicero—A. J. Lentz Motor Sales

SUBURBS—Continued

Des Plaines—Des Plaines Auto Co.
Downers Grove—Campbell's Garage
La Grange—Zeman Motor Sales
Oak Park—Melms Motor Car Co.

ILLINOIS

Arlington Heights—A. G. Horcher
Aurora—Urban F. Fidler Motor Sales
Belvidere—First St. Garage
Bloomington—C. W. Frey & Sons
Canton—Clyde C. Mills
Champaign—Wakeley Motors
Decatur—Dan W. Tait
DeKalb—Russell G. Smith
Dixon—Earl R. Watts
Elgin—Schuchert Motor Sales
Freeport—Freeport Garage
Galesburg—Munson Mtr. Co. / Martin Mtr. Co.
Harvard—Frasse Motor Co.
Joliet—Frank Brown Co.
La Salle—Lewis Motor Co.

ILLINOIS—Continued

Moline—Tarr Motor Sales
Onarga—John Pugh
Peoria—Wistehuff Motor Sales Co.
Port Byron—Dailey's Garage
Princeton—Kern Motor Co.
Rochelle—Dexter Stocking Co.
Rockford—Butters Motor Co.
Rock Island—Williams Motor Sales
Springfield—Geo. M. Smith Sales
Sterling—J. H. Corbitt
Waukegan—Kutzler Bros. Inc.

INDIANA

Gary—Gary Auto Sales Corp.
Hammond—O'Neil Auto Sales
South Bend—St. Joe Motor Sales

IOWA

Clinton—Nick Carstensen
Davenport—Rehder-Lane Mtr. Co.
Dubuque—Ray N. Clemens Motor Sales

Cash for OLD GOLD

DIAMONDS—JEWELRY
WATCHES—GOLD TEETH
PAWN TICKETS—SILVER

THIS INSTITUTION IS OPERATED BY PUBLIC-SPIRITED CITIZENS TO HELP YOU OBTAIN CASH. OVER 160,000 PEOPLE HAVE BROUGHT US THEIR OLD GOLD AND RECEIVED IN CASH MORE THAN $1,900,000

Bring or Mail Your Articles to Us

Member Chicago Assn. of Commerce

LOANS Diamonds, Jewelry, Oriental Rugs, Bonds.

CHICAGO GOLD SMELTING CO.
37 South Wabash Ave.
Corner Monroe St., 3rd Floor
ESTABLISHED 1900

ENTIRELY NEW HEARING POSSIBILITIES

You'll be amazed! You can't fail to realize the difference because the free demonstration on the Selex-A-Phone in our office proves it.

MADE-TO-ORDER RADIOEAR

M. W. HAIRE, A. E.
185 N. Wabash Ave., Cor. Lake, Suite 301-7

NAZI PLOT WITH SOUTH AFRICA ON COLONIES TOLD

Intrigue Bared for Return of Tanganyika.

BY DAVID DARRAH.
[Chicago Tribune Press Service.]

LONDON, July 11.—With the dispute over lifting sanctions against Italy barely shelved, British public opinion is torn again over what ought to be done about Germany's demand for the return of her former colonies in Africa.

Conservatives are worried lest the government give in and cede the Germans Tanganyika and German Southwest Africa, territories which Britain seized during the war, as a means of placating Hitler.

Labor party members, some Liberals, and the peace-at-any-price crowd generally favor surrender of mandates as a means of keeping peace.

Intrigue in Progress.

Whatever the British government's decision, and there is evidence now that it tends to favor giving up the former German possessions, a far flung international intrigue, extending from Berlin to London to Cape Town, is in progress.

Parties to the intrigue, from what is reported here, are the German Colonial organization, now run by the Nazis, which has sworn to get Germany's colonies back, and certain elements closely connected with the Union of South Africa.

After the Italian success in Ethiopia, Oswald Pirow, German born South African minister of defense, came to London to an imperial defense parley. Dispatches only yesterday from Nairobi, British East Africa, quoted him as saying on his return there that he believed it is futile to imagine that Germany can be kept out of Africa forever. This tended to bear out reports that he had urged Britain to satisfy Germany's colonial ambitions.

Nazi-South Africa Pact Seen.

Other aspects of the plot throw light on mystifying moves and counter moves of diplomacy and the battles of propaganda that have been in progress. It is known, for instance, that the South African minister in Paris has been consulting Lisbon authorities and that the Nazis are spending much money in Portugal.

The intrigue is said to involve nothing less than an understanding between the Nazis and the government of South Africa over the return of Tanganyika to Germany.

Here is the German plan about which London suspicion is aroused, according to the Week, which exposes the intrigue in a recent issue.

Nazi agitation in German Southwest Africa will not be pressed to the point of demanding its return to Germany as a colony. Germany will make to South Africa the "concession" of waiving this claim—secure in the belief that the pull on the policy of the union which will be exercised through the Nazi organizations in Southwest Africa will be actually greater if that territory retains its present status, or is ultimately absorbed by the union.

Raid on Portuguese Colony.

In exchange for this attitude on the part of Germany, South Africa is expected to support to the limit the German claim for the return of Tanganyika.

But this, it is said, would only be the beginning. The next stage would be a joint "raid" on Portuguese East Africa. The naked fact of the proposal is that the German and South African governments would take the opportunity to divide up Portuguese East Africa between them along the line of the Zambesi river. North of the Zambesi, the territory would go to German Tanganyika, south of it to the Union of South Africa.

MEXICAN CHURCH HEAD PROTESTS PRIEST MURDERS

[Copyright: 1936: By the New York Times.]

MEXICO CITY, July 11.—Archbishop José Maria Gonzalez y Valencia of Durango today addressed a protest to President Lazaro Cardenas against the killing of priests in that state. He cited five summary executions.

"I believe that you, Mr. President, like myself, will deplore these incidents and give orders for prosecution of the authors of the crimes," he stated.

BRITAIN'S MARKSMEN COMPETE IN DOWNPOUR

Riflemen of the Royal Warwicks being sheltered by the raincoats of their comrades from a heavy rain which descended on the services meeting at Bisley, when crack marksmen of the British army, navy, and marines assembled for a three weeks' festival of small arms skill. [Copyright, Planet News Ltd.]

ENGLAND TRAINS IDLE TO WORK; GIVES THEM JOBS

Shifts Unemployed to Active Areas.

BY DAVID DARRAH.
[Chicago Tribune Press Service.]

LONDON, July 11.—The ministry of labor is tackling one of Great Britain's most urgent problems of the day—training and transferring thousands of unemployed from depressed areas to active districts. Out of 60,000 men, who have taken a course in one of the nine training centers, over 95 per cent have been placed in useful employment.

"Move and make a start in life," is the slogan urged upon numbers of fit men—and boys and girls, too—who for years have endured a helpless and almost hopeless existence in the idle areas.

The training centers provide accommodation for 5,000 selected men who have no hope of further employment in their own trade, such as mining, and they are taught a new trade.

Able to Earn Living.

They are not converted suddenly into skilled craftsmen, but they are enabled to reach a degree of skill that earns them a good living while they acquire further experience.

In addition to these training centers there are fifteen instructional centers with places for 3,000 men. Many of these entrants have long been unemployed. They are given a twelve weeks' recuperative course. Life in the fresh air, manual work and plain food combine to restore their physique and fit them for work which does not call for special skill.

Seventy thousand men have had the benefit of these courses. Besides spending time on physical exercises and sports, they work at reforestration, drainage, trenching and road making. Considerable numbers of these men have gotten regular work.

Interest Boys and Girls.

Juvenile transfer schemes have given a new hope and interest to thousands of boys and girls whose prospect in distressed areas was extremely drab. Attractive posters and brochures in colors—some printed in Welsh—draw attention to possibilities of government help. The slogan, "Move and make a start in life," is backed by the following assurance of the labor ministry:

"A good job is waiting for you when you have finished your training. You have nothing to pay. The fare from your home to the center is free; the training is free; when you leave the center you will be given a free outfit and the fare to your job will be paid for you."

For farm life there are training centers in Gloucestershire, Yorkshire, Somersetshire, Lancashire and County Durham. For hotel and restaurant life there are centers at Plaistow and Newport where suitable boys are trained as waiters and cooks. Girls are given training in domestic and laundry work.

250,000 ORANGEMEN HAIL ANNIVERSARY OF BOYNE BATTLE TODAY

BELFAST, July 11.—(AP)—Northern Ireland will become one of the noisiest and gayest spots in the world tomorrow as 250,000 Orangemen celebrate the 246th anniversary of the battle of the Boyne.

Hundreds of bands in sixty different demonstrations will lead parades along bunting spanned roadways. Armored cars will follow at a modest distance in the rear.

The machine gun nozzles peeping from the armored cars are not a part of the parade, but a precaution against rioting such as marked last year's celebration when Protestant-Catholic clashes resulted in eleven deaths, hundreds of injuries, and extensive property damage.

Fifty thousand will march in Belfast alone, as this year's celebration will be on a more lavish scale than ever before because of improved economic conditions.

When King William III.'s heterogeneous army of 35,000 men sent King James II.'s forces scurrying southward from the River Boyne he won his cause not only in Ireland but in England as well. The losses at the Boyne were small and the battle itself was of little tactical importance, but its strategical consequences were decisive of the war in Ireland and of the destiny of that country for the next hundred years.

Through the battle of Protestantism was made secure as the official religion of Great Britain.

BRITISH TO STOP JEWISH INFLUX, HOLY LAND HEARS

JERUSALEM, July 11.—(AP)—Reports that the British government plans to suspend Jewish immigration to Palestine for three months in an effort to terminate months of terror and open Arab rebellion were widespread today in political circles.

Halting immigration was one of the chief demands of Arabs who have been undeterred by strongly reinforced British troops and have kept up violence with only slightly diminished force. An influential sector of opinion, however, strongly opposed the suspension measure, pointing out it would seriously harm British prestige.

Plan To Send More Troops.

VALETTA, Malta, July 11.—(AP)—Further measures for controling disorders in Palestine were revealed today in the preparation of troops to move into the troubled area. It was understood three regiments would leave Tuesday.

FIRE DESTROYS HIGH SCHOOL.

Redwood Falls, Minn., July 11.—(AP)—Fire believed to have started from defective wiring today destroyed the high school building here with loss estimated at $100,000.

ITALY REFUSES BID TO ATTEND LOCARNO PARLEY

Points to Still Existing Anti-Fascist Pacts.

ROME, July 11.—(AP)—Italy refused tonight to attend the "preparatory" session of the Locarno conference on the ground the Mediterranean mutual assistance accord against Italy still hinders her collaboration.

At the same time, the Italian reply to the invitation to the Locarno discussions in Brussels next week—which will consider Germany's denunciation of that treaty in remilitarizing the Rhineland—said the reich should be invited to the preliminary meeting.

Fear More Complications.

The absence of Germany—an original signer of the pact along with Great Britain, France, Belgium, and Italy—would "complicate instead of clarifying the situation," said the Italian answer to the invitation of Premier Paul Van Zeeland of Belgium.

The Italian announcement stated, however, Italy is willing to work for peace at all times if obstacles—specifically the Mediterranean agreement—are removed.

[The Mediterranean pact was entered into by Great Britain, France, Jugo-Slavia, Turkey, and Greece at the height of the Italo-Ethiopian war. France two days ago renounced her participation in the pact as a gesture of friendship to Italy simultaneous with the lifting of sanctions. It also was reported yesterday that France and Great Britain had reached a decision to annul the pact now that sanctions have been lifted.]

Consult on Italian Radio Ban.

LONDON, July 11.—(AP)—Great Britain is consulting with the United States, France, and Germany, it was learned today, following Viceroy Rodolfo Graziani's decree halting the transmission of messages from Addis Ababa except over the Italian government station.

Legations of the four countries are equipped with wireless stations which would be silenced for 15 days under the viceroy's order. The British equipment is still functioning, it was stated authoritatively, while the matter is under direct discussion in Rome.

FARMER KILLED IN CRASH.

Hebron, Neb., July 11.—(AP)—Theodore Ahrens, 37 years old, a farmer was killed in an automobile collision near here last night.

SAVE THIS AD. OPEN DAILY, 7:30 A. M. TO 9 P. M.

CLEANING AND PRESSING

COATS — SUITS — DRESSES 19¢ CASH & CARRY

FREE PICKUP AND DELIVERY on 6 or more garments, anywhere in Chicago or Suburbs. Phone any Kent Store or—STATE 3675
SOUTH—NORMAL 4800 NORTH—LINCOLN 0382
WEST—NEVADA 8844 OAK PARK—VIL. 8544
Phone Orders Accepted Daily 8 A. M. to 9 P. M.

6 for $1.14; 12 for $2.28 Plus Ins. Fire and Theft

Additional Charge for Velvet, Fur-Trimmed, Heavy Garments

KENT CLEANERS

Loop Store 39 S. State Cor. Monroe—Room 1208 Phone State 3675 | Plant Store 1021 S. Crawford Cor. Fillmore Phone Nevada 8844

NORTH SIDE
2409 Lincoln Ave. Phone Lincoln 0382
4026 Lincoln Ave. Ph. Graceland 2213
2641 N. Clark St. Phone Lincoln 8178
3323 N. Clark St. Ph. Bucking'm 3485

WEST SIDE
3238 W. Madison Phone Kedzie 2350
3609 Roosevelt Rd. Ph. Crawford 2324
3214 W. 26th St. Ph. Rockwell 3218

SOUTHWEST
6843 S. Halsted Phone Normal 4800

NORTHWEST
3307 Milwaukee Phone Palisade 4146

SOUTH SIDE
129 E. 31st St. Phone Calumet 4665
431 E. 43d St. Phone Oakland 0870
215 E. 47th St. Phone Oakland 0760
451 E. 47th St. Phone Oakland 5244
129½ E. Garfield Ph. Wentworth 1246

OAK PARK—105 N. Marion St. Phone Village 8544

OUT-OF-TOWN PATRONS—SIMPLY MAIL OR EXPRESS PACKAGE

"GAS SAVINGS PAID MONTH'S INSTALLMENT On My Big Dodge 'Beauty Winner'

Big, Money-Saving Dodge gives me 9 more miles to the gallon than my old car..."

HOW IT FIGURES OUT!—"My old car was giving me only 14 miles to the gallon," says Mr. Smith. "My new Dodge has been averaging 23 miles to the gallon. I have put 6000 miles on it. At 23 miles to the gallon, I have only had to buy about 261 gallons of gas. At the rate my old car was using gas, I would have had to buy about 428 gallons. This means 167 gallons saved since I have had my Dodge ...about enough to pay one month's installment on my Dodge!"

AIRGLIDE-RIDE—This thrilling new Dodge ride is made possible by: (1) longer, more flexible springs with action synchronized front and rear plus the Levelator which prevents sidesway on turns; (2) moving engine forward to distribute weight evenly to all four wheels; (3) lowering floors to permit use of Chair-Height Seats; (4) cradling passengers between the axles.

CHAIR-HEIGHT SEATS!—See how Dodge seats approximate the shape and height of a comfortable easy chair! In many cars, high floors and low seats raise the knees to an unnatural position—cramp the feet and legs. In Dodge, floors have been lowered, and Dodge Chair-Height seats give you a *natural* seating posture!

"I HEARD a great deal about Dodge economy, but I have been frankly amazed at how much more mileage per gallon my new Dodge has given me since I bought it than the old car I traded in," says J. J. Smith, of Bronx, New York.

"As a matter of fact, I have paid a month's installment on my new Dodge 'Beauty Winner' with what I saved on gas in the first six months."

Mr. Smith's experience is not unique...Dodge owners throughout America report sensational gas economy—18 to 24 miles per gallon, they say—with savings up to 20% on oil, and practically no upkeep cost.

This record-smashing economy of operation is but half the story of the big, new, Money-Saving Dodge. Think of it! ...For just a few dollars more than the lowest-priced cars, you get such extra-value features as the Airglide-Ride... Chair-Height Seats...patented Floating Power engine mountings...Balanced Driving Control...and *genuine* hydraulic brakes and the safety-steel body!

Drive this big, new Dodge! Make the free economy test. See how Dodge saves gasoline. See for yourself why more people buy Dodge cars than any other make, excepting the three lowest-priced cars!

DODGE
Division of Chrysler Corporation
Easy terms gladly arranged to fit your budget, at low cost, through Commercial Credit Company.

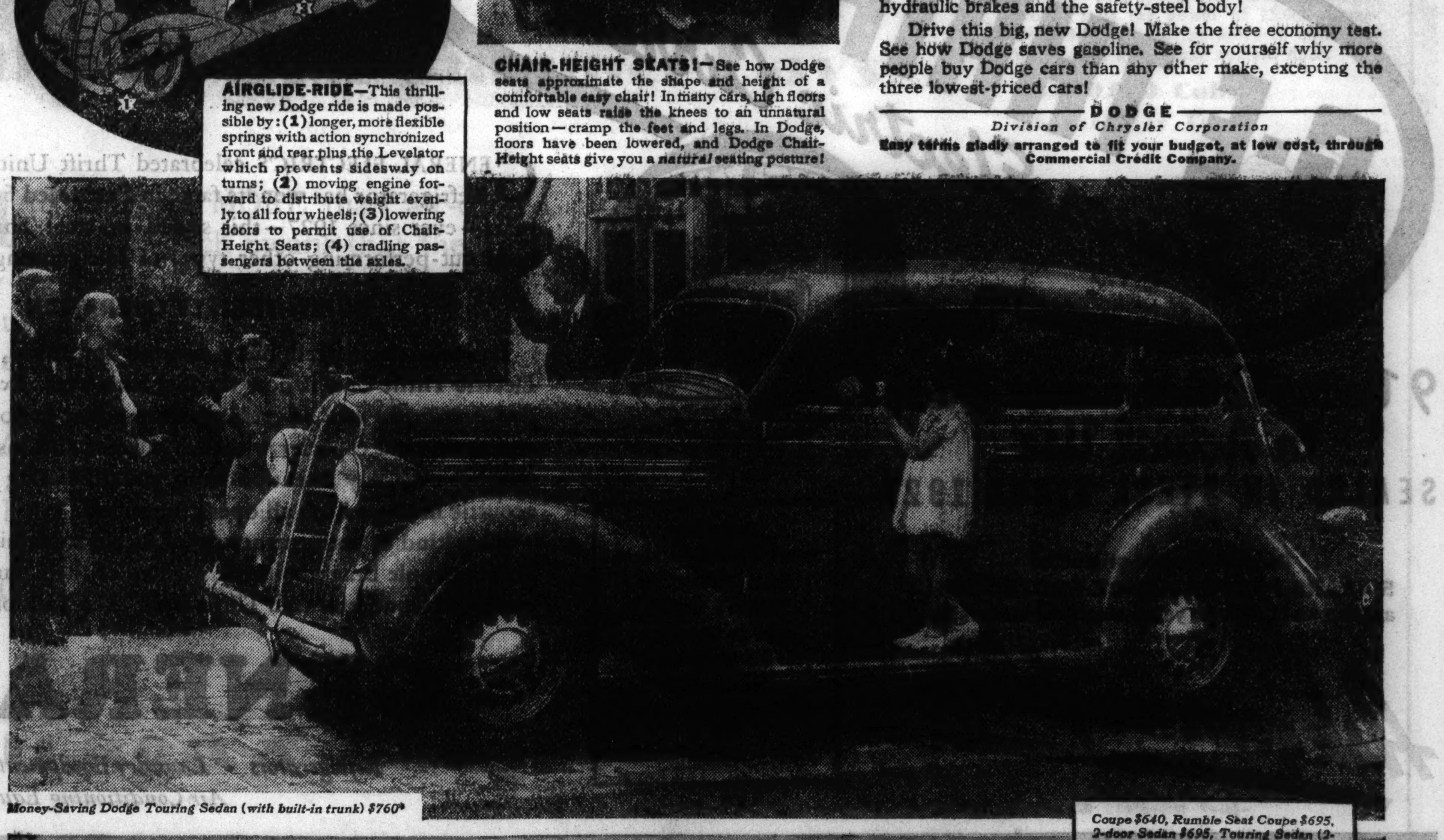

Money-Saving Dodge Touring Sedan (with built-in trunk) $760*

Coupe $640, Rumble Seat Coupe $695, 2-door Sedan $695, Touring Sedan (2-door with built-in trunk) $720, Sedan $735, Touring Sedan (4-door with built-in trunk) $760, Convertible Coupe $795, 7-pass. Sedan (with built-in trunk) $975, Convertible Sedan (with built-in trunk) $995, Dodge trucks $370 and up. *List prices at factory, Detroit, subject to change without notice. Special equipment extra.

Big MONEY SAVING DODGE at new low price—only $640*

DELIVERS NOW FOR JUST A FEW DOLLARS MORE THAN THE LOWEST-PRICED CARS

—GENUINE DODGE AND PLYMOUTH PARTS AND SERVICE—DODGE PASSENGER CARS AND TRUCKS—PLYMOUTH PASSENGER CARS—

CENTRAL
Dodge-Plymouth Salon, Wacker at Wabash
M. J. Lanahan, Inc., 2842 S. Michigan Ave.
Bender-Rieger, Inc., 933 Washington Blvd.
Kelly & Heeter, Inc., 940 N. Clark St.

NORTH
Clauson Bros. Motor Co., 3431 Irving Park Blvd. (Dodge Only)
Dampman-Schmitt Company, 1019 Davis St., Evanston
Felz Motor Sales, Inc., 907 Diversey Pkwy.
James F. Goodwin, Inc., 5725 Broadway
Hesser & Soden, Inc., 1234 Morse Ave.
Inland Motors, Inc., 4201-7 Milwaukee Ave.
Passen Motor Sales Corporation, 2954-56 Lawrence Ave.
P. W. Schmidt, Inc., 6120-6134 N. Western Ave. (Dodge Only)
Woods-O'Brien, Inc., 6115 Northwest Highway

SOUTH
A. and A. Motor Sales, Inc., 10857 S. Michigan Ave.
Brainerd Auto Sales, 8912 S. Ashland Ave.
Breen Motor Sales, 4492 Archer Ave.
Central Auto Sales and Service, 3453 S. Morgan St. (Dodge Only)
Fiedler-Mohr Motor Co., Blue Island
Gerds Motor Sales, Inc., 7355 Exchange Ave.
Kenwood Motor Co., 4736-44 Cottage Grove Ave.
Kroll Motors, Inc., 7130 South Halsted St.
Fred W. Reinbold, 6130 Cottage Grove Ave.
Sherman Park Motor Sales Corp., 5204-14 S. Ashland Ave.
Siegel Motors, Inc., 7616-7622 Stony Island Ave.
Southside Motors, Inc., 8818 Commercial Ave. (Dodge Only)
Southtown Motors, Inc., 2300 W. 63rd St.

WEST
Anderson Bros. Motor Company, 6539 Ogden Ave.
T. G. Arnold & Co., 3725 Ogden Ave.
Cicero Motor Sales, 5420 W. 22nd St.
Harlem-Ogden Motor Sales, 3808 S. Harlem Ave.
Hart Motor Co., Inc., 4611-18 W. Madison St.
MacFadden Motor Sales, Inc., 3208 W. Jackson Blvd.
Mid-Town Motors, Inc., 3838 W. Roosevelt Rd. (Dodge Only)
Murphy Motor Sales, 2718 N. Cicero Ave. (Dodge Only)
North Avenue Motor Sales, 5140-48 W. North Ave.
Oak Leaf Motor Sales, Inc., 218 W. Madison St., Oak Park
Opas-Ashland Motor Sales, 1700 S. Ashland Ave.
Royal Sales & Service, 2479 Milwaukee Ave.
West Grand Motor Sales, 7329-33 W. Grand Ave.

SUBURBAN
Arlington Heights, Arlington Heights Motor Sales
Aurora, Felz Motor Company
Chicago Heights, Ascher Auto Sales, Inc.
Des Plaines, Melzer Auto Sales, Inc.
Downers Grove, Balzar Motor Sales, Inc.
Elgin, Harry Hintz Co., Inc.
Elmhurst, E. C. Pollard Motor Co.
Fairbury, Grover's Garage
Harvey, Kickert Motor Sales
Highland Park, Fuller and Aisner
Hinsdale, Ed. H. Fleck
Ingleside, Eds' Garage
Joliet, T. J. Richards & Son
Kankakee, R. J. Chamberlain Motor Co.
La Grange, La Grange Motor Sales
Lake Forest, Bank Lane Garage
Lemont, J. H. Tedens & Sons Garage
Libertyville, Sawusch Motor Sales
Maywood, Thompson Motor Co., Inc.
Morton Grove, Baumhardt Bros. Motor Sales
Naperville, Central Motor Sales
Plainfield, Henneberry at Plainfield
St. Charles, Lafoon Service Garage
Summit, Spilt Motor Sales
Waukegan, Peterson Motor Sales, Inc.
Wheaton, Duke Durfee Company
Winnetka, Shore Line Motors, Inc.
Zion, Zion Industries, Inc.

INDIANA
Crown Point, Meeker & Claussen
East Chicago, Gordon Motor Sales, Inc.
Gary, Grantham Auto Corporation
Hammond, Bohling Auto Sales, Inc.
Lowell, Clayton Randolph
Michigan City, Bonfield Motor Co.
Valparaiso, Take Motor Sales Co.

Want Improved Car PERFORMANCE?

Unless you wish to impair or nullify the performance and safety advantages built into your car by modern engineering and given to your car by modern fuels, it is a mechanical crime to use worn-out spark plugs, or spark plugs less positive and certain than Champions.

Preferred at home—preferred abroad by racing champions and the motoring millions.

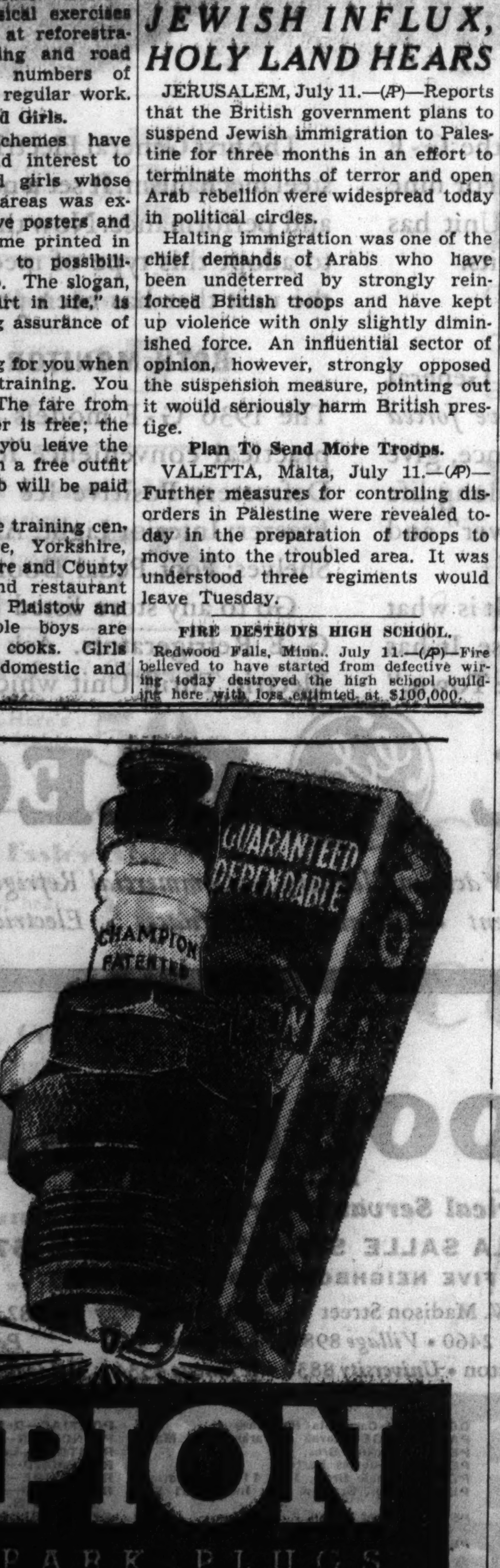

CHOOSE THE SPARK PLUGS CHAMPIONS USE!

CHAMPION
EXTRA-RANGE SPARK PLUGS

The Talk of the Town

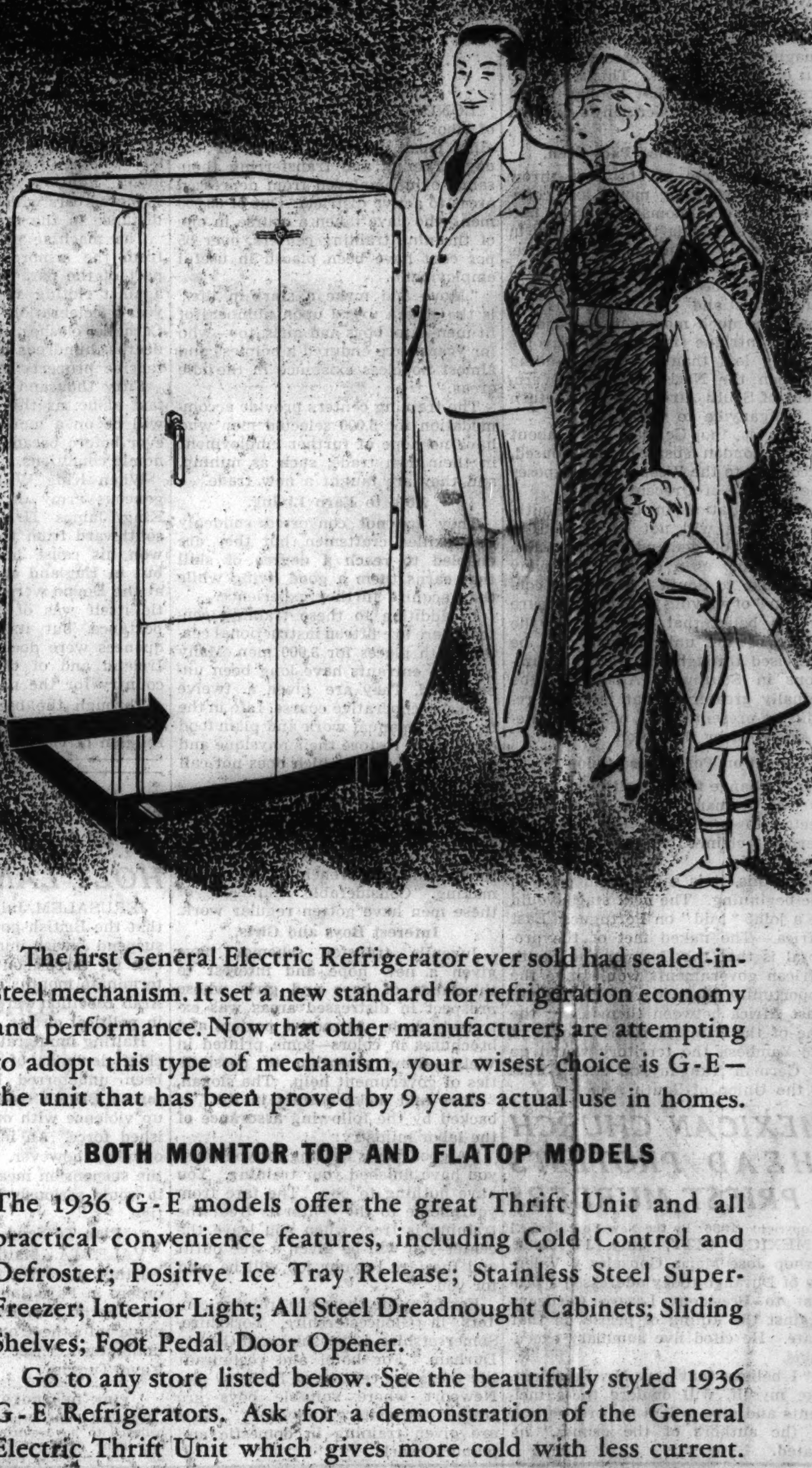

G-E THRIFT UNIT
Saves Electric Current

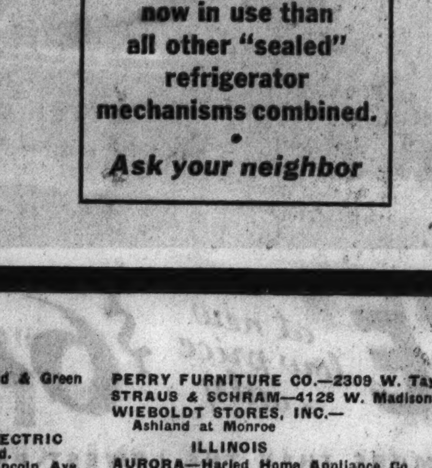

9 Years Performance Proof in Actual Use

SEALED IN STEEL SINCE 1927

General Electric originated 5 YEARS PERFORMANCE PROTECTION and backs it with 56 years electrical leadership

Ask your neighbor

There are more sealed-in-steel General Electric THRIFT UNITS now in use than all other "sealed" refrigerator mechanisms combined.

Ask your neighbor

GENERAL ELECTRIC'S celebrated Thrift Unit in the G·E Refrigerator has won its fame in a crowded field. For nine years—ever since 1927—this sealed-in-steel Thrift Unit has been out-performing other types of refrigerating units.

QUIET, THRIFTY OPERATION

Basically unchanged, but constantly improved, the General Electric Thrift Unit is now thriftier than ever. *Exclusive forced feed lubrication and oil-cooling* assure better performance, give you more cold capacity with less current and insure long life without ever any attention from you. "Floating Power" and acoustic mufflers hush all operating sound.

That kind of performance proof means something. It is what makes people brag about the wisdom of their purchase. It has made the wonderful G-E Thrift Unit "The Talk of the Town."

The first General Electric Refrigerator ever sold had sealed-in-steel mechanism. It set a new standard for refrigeration economy and performance. Now that other manufacturers are attempting to adopt this type of mechanism, your wisest choice is G-E—the unit that has been proved by 9 years actual use in homes.

BOTH MONITOR TOP AND FLATOP MODELS

The 1936 G·E models offer the great Thrift Unit and all practical convenience features, including Cold Control and Defroster; Positive Ice Tray Release; Stainless Steel Super-Freezer; Interior Light; All Steel Dreadnought Cabinets; Sliding Shelves; Foot Pedal Door Opener.

Go to any store listed below. See the beautifully styled 1936 G·E Refrigerators. Ask for a demonstration of the General Electric Thrift Unit which gives more cold with less current.

GENERAL ELECTRIC

Refrigerators • Laundry Equipment • Vacuum Cleaners • Commercial Refrigerators • Water Coolers
Air Conditioning Equipment • Oil and Gas Furnaces • Electric Kitchens

---

LOOP

BOSTON STORE—State and Madison Sts.
CARSON PIRIE SCOTT & CO. —State and Madison
COMMONWEALTH EDISON ELECTRIC SHOPS—72 W. Adams St.
R. COOPER JR., INC.—221 N. La Salle St.
THE DAVIS STORE—State and Jackson
THE FAIR—State and Adams
MARSHALL FIELD & COMPANY —State and Randolph
STRAUS & SCHRAM—115 S. Wabash Ave.
JOHN M. SMYTH —Madison St. East of Halsted

SOUTH SIDE

ARBET RADIO SHOP—1848 W. 47th St.
BIMROSE FURNITURE CO.— 11232 S. Michigan
JOS. BUDRIK, INC.—3417 S. Halsted St.
COMMONWEALTH EDISON ELECTRIC SHOPS—3460 S. State St. 4834 S. Ashland Ave. 2950 E. 92nd St. 852 W. 63rd St. 11116 S. Michigan Ave.
R. COOPER JR., INC.—7829 S. Halsted St.
FRANK'S DEPT. STORE—813 W. 79th St.
GOLDBLATT BROS., INC. 4705 S. Ashland Ave. 26th and Turner 9100 S. Commercial
CARL E. JOHNSON HARDWARE CO. —4236 Cottage Grove Ave.
SCHALLER BROS.—1956 W. 35th St. 3113 W. 63rd St. 4172 Archer Ave.
STRAUS & SCHRAM 426 E. 47th St. 813 W. 63rd St.

WIEBOLDT STORES, INC.—63rd & Green 11120 S. Michigan Ave.

NORTH SIDE

COMMONWEALTH EDISON ELECTRIC SHOPS—4833 Irving Park Blvd. 4562 Broadway 2745 Lincoln Ave. 2733 Milwaukee Ave.
CONGRESS RADIO SHOP— 2125 Milwaukee Ave.
R. COOPER JR., INC.—4082 Milwaukee 4836 Broadway
THE FAIR—Milwaukee Ave. at Wood St.
GOLDBLATT BROS., INC.— 4722 N. Broadway 3149 Lincoln
IRVING PARK RADIO SHOP— 4023 Irving Park Blvd.
N. W. REFRIGERATOR SERVICE & SUPPLY—4218 N. Lincoln Ave.
STRAUS & SCHRAM— 3318 N. Lincoln 4025 Milwaukee Ave.
WIEBOLDT STORES, INC.— 1279 N. Milwaukee Ave. Lincoln Ave. at School St.

WEST SIDE

COMMONWEALTH EDISON ELECTRIC SHOPS—4231 W. Madison St.
R. COOPER JR., INC.—4234 W. Madison
GOLDBLATT BROS., INC.— 1615 W. Chicago Ave.
HAMLIN ELECTRIC CON. CO.— 3611 W. 26th St.
L. KLEIN DEPT. STORE— Halsted, 14th and Liberty Sts.
PERRY FURNITURE CO.—2309 W. Taylor
STRAUS & SCHRAM—4128 W. Madison
WIEBOLDT STORES, INC.— Ashland at Monroe

ILLINOIS

AURORA—Harled Home Appliance Co., 121 Downer Place
BARRINGTON—Lageschulte Electric Co., 107 Hough
BATAVIA—Anderson Electric Shop, 6 W. Wilson St.
BERWYN—Osberg Appliance Co., 6353 W. Cermak Rd.
BLOOMINGTON—Gray Trimble Elec. Co.
BLUE ISLAND—Adam C. Kranich, 13035 S. Western
BUCKINGHAM—Henry Tuntland
CAMBRIDGE—Hulin-Craft Motor Co.
CARY—Suburban Electric Co.
CHICAGO HEIGHTS—Wm. Hildeman
DANVILLE—Meis Bros., Inc.
DE KALB—National Auto Supply Co. 548 E. Lincoln Highway
DELAVAN—L. J. Stumbaugh
DOLTON—C. S. Stomp, 14229 Chicago Rd.
DES PLAINES—Scott Electric Shop
DOWNERS GROVE—Rodlund Radio Appliance Co.
ELGIN—Gordon Refrigerator Sales, 21 S. Spring St.
ELIZABETH—Gerkman Motor Sales
ELMHURST—Elmhurst Electric Co.
ELMWOOD—J. H. Waibel & Son
ESSEX—M. & J. Schosser
EVANSTON— R. Cooper Jr., Inc., 1112 Davis St. Marshall Field & Company, 1700 Sherman Wieboldt Stores, Inc., 816 Davis St.
FRANKFORT—Frank Eisenbrandt
GALENA—Andrew Dahle
GALESBURG—Central Supply Co., 240 E. Simmons O. T. Johnson Co. Doyle Furniture
GARDNER—M. A. Hansen
GENEVA—Wm. Rosenfelder, 124 W. State
GLEN ELLYN—Elsy Engineering Co.
GRAYSLAKE—Thomas Walsh
HARVEY—Eagle Dept. Store, 181 E. 154th
HEBRON—F. W. Maas
HINSDALE—Osberg Appliance Co., 10 E. Hinsdale
HIGHLAND PARK—Davis & Maurine, 10 N. Sheridan
JACKSONVILLE—Hopper & Hamm
JOLIET—Fitzgerald Furniture Co., 805 Cass Goldblatt Bros., Inc.
KEWANEE—Kewanee Dry Goods Co.
LACON—Skel Electric Home App. Co.
LADD—Ladd Furniture Co.
LA GRANGE—Osberg Appliance Co., 15 W. Chandler
LAKE FOREST—Lake Forest Galleries, 264 E. Deerpath Ave.
LIBERTYVILLE—Titus Bros., 501 N. Milwaukee Ave.
LINCOLN—W. E. Boullion
LISLE—Albert Riedy Company
LOCKPORT—Miller Hardware Company
McHENRY—Carey Electric Shop
MINONK—Vissering Merc. Co.
MINOOKA—Van Asdlen Garage

R. COOPER JR.
INC.

Electrical Servants for Every Task

221 NORTH LA SALLE STREET, FRANKLIN 5720

. . . AND FIVE NEIGHBORHOOD SHOWROOMS

7829 S. Halsted St. *Radcliffe* 4100 • 4234 W. Madison Street *Van Buren* 2460 • *Village* 8981 • 4836 Broadway *Longbeach* 1125 • 4082 Milwaukee Ave. *Pensacola* 1800

1112 Davis St., Evanston • *University* 8830 • *Wilmette* 4334 • *Sheldrake* 1158

MOMENCE—George Charboneau
MONMOUTH—[illegible]
MT. PROSPECT—Mt. Prospect Elec.
NAPERVILLE—Dieter & Getz
NILES CENTER—Niles Center Elec. Co.
NORTHBROOK—P. L. Happ, 1800 Shermer
OAK PARK—The Fair, Lake at Marion St. Marshall Field & Co., 1144 Lake St. Wieboldt Stores, Inc., 1133 Lake St.
OGLESBY—Castagnia Hardware
PARK RIDGE—Novak & Parker, 118 Main
PEKIN—Hackler Bros.
PEOTONE—Jurres Barton
PEORIA—Ingle Bros., Inc., 110 N. Madison
PEORIA—Jos. Szold & Son, Inc., 2201 S. Adams
PERU—City of Peru Sigmund Electric Shop
PLAINFIELD—Jones Hardware
PONTIAC—DeBolt Farm Implement Co.
PRINCETON—Hoston Electric
RANTOUL—Leonard Furniture Co.
RICHMOND—Kruse Hardware
RIVERSIDE—Riverside Electric
ROCKFORD—J. H. Patterson Co., 211-213 N. Church St.
ST. CHARLES—A. C. Schneider, 11 S. Second St.
SENECA—Gerbert Bros.
SHEFFIELD—Carl F. Johnson Furniture
STREATOR—Duis Electric Co., 119 S. Bloomington
SYCAMORE—Wetzel Bros.
UNION HILL—G. Van Voorst
WAUCONDA—Blackburn & Broughton
WAUKEGAN—North Shore Washer, 223 S. Genesee
WEST CHICAGO—Henry Kress
WHEATON—West. Sales & Engineering Co.
WILMINGTON—La Vasseur Furniture
WINNETKA—New American Home Appliances, 730 Elm St.
WOODSTOCK—A. W. Wagner

INDIANA

CROWN POINT—Hard's Electric Shop
GARY—Dreyfus Elec. Co., 820 Broadway
HAMMOND—Dreyfus Elec. Co., 136 Sibley
MICHIGAN CITY—Warren Corp., 717-723 Franklin
VALPARAISO—Valparaiso Plumbing Co.
WHITING—Dreyfus Elec. Co., 1450 119th

UTILITIES ELECTRIC SERVICE COMPANIES

Commonwealth Edison Electric Shops— All Shops
Public Service Co. of Northern Illinois— All Stores
Illinois Northern Utilities Co.—All Towns
Illinois Power & Light Corp.— Champaign, Decatur, Ottawa, La Salle
Central Illinois Electric & Gas Co.—Lincoln
Northern Indiana Public Service Co.— Hammond Division
Northwestern Illinois Utilities—Savanna

MANDEL BROTHERS

State and Madison Streets

Completely Air-Conditioned in 82 Departments

The Ones You Use Most In the Summertime!

Mandel's entire first floor is air-conditioned — the fourth and fifth floors, too—and, of course, the two subway floors. So if you buy shoes, millinery, visit the beauty shop, buy a bag, a dress or man's tie—you'll shop in cool, air-conditioned comfort.

These departments are now completely air-conditioned:

First Floor, State
Toiletries, Hosiery, Gloves, Handbags, Belts, Sandal Shop, The Hat Box, Handkerchiefs, Neckwear, Blouses, Notions, Umbrellas

First Floor, Wabash
Men's Furnishings, Jewelry, Optical Shop, Surgical Supplies, Women's Thrifty Shoes, Candy, Cameras, Silverware, Adult Games, Stationery, Men's Shoes

Fourth Floor
Pin Money Dress Shops, Pin Money Coat Shops, Better Coats, Suit Shop, Better Dresses, Cotton Isle Dress Shop, Junior Chicagoan Shop

Fifth Floor
Beauty Shops, Body Contour Shop, Women's and Misses' Shoes, Millinery, Fur Shop

And All Departments in the Two Subway Floors.

An Oasis on the WORLD'S BUSIEST CORNER

8 Air-Cooled Values

Typifying the Complete Summer Assortments in Our Cool, Comfortable Departments

Knit Knax—Bright Yarn Sandals — $1.59
Knitted from tip to toe. Our newest accessory idea for sweater costumes and other sportswear. Five cheery color combinations and plenty of all white!
Mandel's Shoes—Fifth Floor—State.

The "Madcap" Hat Is a Hit — $2.95
We've copied it in Taffeta and Velvet. You can also buy it in Petersham, which looks like grosgrain. 21 to 22½.
Millinery—Fifth Floor—State.

Cool New *Frostlin Frocks — $5.95
Complete assortment of new summer styles in dainty, cool pastels. Exclusively at Mandel's. 12 to 18, 11 to 17.
**Registered*
Pin-Money Dresses—Fourth Floor—Wabash.
Junior Chicagoan Shop—Fourth Floor—State.

Sheer Value! "Sheer Beauty" Hose — 79c
A three thread 45 gauge ringless sheer with dainty jacquard lace design in welt. Sheer enough for dressy wear. Strongly reinforced.
Mandel's Hosiery—First Floor—State.

White and Pastel Fabric Gloves — 59c
Summer gloves must always look fresh and the trick is to have plenty. Here's a chance to stock up a fine wardrobe, all washable.
Mandel's Gloves—First Floor—State.

Trubenized Collar Essley Shirts — $1.65
The original collars that won't wrinkle, curl or wilt, despite the sultriest heat. A large selection in whites, solid colors, and smart patterns in every style.
Men's Shop—First Floor—Wabash.

Shadow-Proof Silk Crepe Slips — $1.00
Lovely lace trimmed and tailored styles in tearose and white. Braid stitched, will not pull out at the seams. Sizes 34 to 44.
Upper Subway—Wabash.

Triple Sheer Summer Dresses — $3.99
For women and stouts. Cool monotones and multi-color sheers in black and white, navy and white, blue and white. Details you see at higher prices.
Lower Subway—Fashion Center.

Shop at Mandel's—Cool as a Lake Breeze On the Hottest Summer Days

MANDEL'S is MORE than air-cooled. It's Air-conditioned, which means that the air you breathe is not only cooled but filtered and cleaned—without a bit of dirt or dust. So cool—so clean—so healthful—that it won't get a sneeze out of the most chronic of hay-fever sufferers.

WHEN the mercury has a sunstroke and soars to 90 degrees and higher, there isn't much difference between the heat of Sahara sands and of Chicago sidewalks. The desert traveler heads for the nearest oasis—*the Chicago shopper heads for Mandel's!*

Chicago's Largest Air-Conditioning System

Consultant Engineers

Kroeschell Engineering Company

15,000 Household Refrigerators!

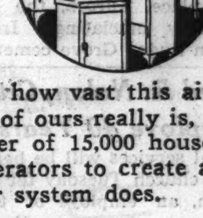

To give you an idea how vast this air-conditioning system of ours really is, it would take the power of 15,000 household five-foot refrigerators to create as much cool air as our system does.

25,000,000 Cubes of Ice Per Day!

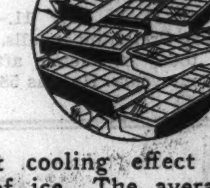

Or the equivalent cooling effect of 1,612,000 pounds of ice. The average family refrigerator provides 112 ice cubes per day. Multiply that by 223,214 and you have a faint idea of the tremendous cooling power of Mandel's air-cooling system.

303,000 Cubic Feet of Pure Air Per Minute

The air in Mandel's air-conditioned departments is completely changed every four minutes. Cool, clean, filtered air that's scientifically purified.

Over a Million Gallons of Chilled Water Per Day!

will be used in this vast air-conditioning system at Mandel's—70 tons of sheet metal for air ducts (2 miles long)—5 miles of iron and copper pipe—all add up to one fact—*your cool comfort!*

MANDEL BROTHERS

Completely AIR CONDITIONED in 82 departments

ATTORNEY DODD LOSES FIRST TILT TO WIFE IN SUIT

Judge Orders Children Returned Here.

Mrs. Sue Hutchinson Dodd, 48 years old, 527 Cherry street, Winnetka, won a preliminary victory yesterday in a hearing before Judge Joseph Sabath in Superior court in her suit for separate maintenance from Attorney Walter F. Dodd, 56 years old, an authority on constitutional law.

In her suit filed last January by the law firm of Kirkland, Fleming, Green, Martin & Ellis, Mrs. Dodd charged mental cruelty and desertion. She alleged that while she was recuperating in a sanitarium her husband told her he believed she was insane and repeated his assertion to their friends.

Wife Seeks Children.

The hearing yesterday was on a motion of Dodd's attorney, Albert E. Jenner, to dismiss a supplemental petition in which Mrs. Dodd sought the return of their children—Walter Jr., 9 years old, and Laura, 6 years old—from Atlanta, Ga., where they were removed more than a year ago by Dodd.

The petition also charged that the "progressive" school system of Winnetka and some of its officials had contributed to the break-up of the Dodd's home by making amateur and unfounded remarks that she was a "paranoiac."

Judge Sabath refused to dismiss the petition and ordered Attorney Jenner to file an answer within 20 days. The court also directed Dodd to bring the children to Chicago so that the mother may visit them pending the outcome of the suit.

Mother Love Decides Issue.

"You may believe the court legally wrong," Judge Sabath told Attorney Jenner, "but because of the mother love and affection involved in this case, the court is going to wave aside technicalities. It is the court's belief the children should be available to the mother so she can visit with them until this case has been settled."

Judge Sabath requested that the children be brought to Chicago within 10 days.

Neither Dodd nor his wife, who is a prominent north shore clubwoman and lecturer, was in court. Trial of the suit has been set tentatively for Oct. 6.

James Stanfield Dies; Sugar Grove Pioneer

James Stanfield, one of the oldest residents of Kane county, died yesterday at Copley hospital, Aurora. He was 96 years old and had lived in Sugar Grove, west of Aurora, for sixty-seven years. Two s ons, George H. of Joliet and Earl R. of Sugar Grove, and one daughter, Mrs. H. V. Smith of Kansas City, survive. Funeral services will be held at 1:30 p. m. tomorrow in the chapel at 335 Downer place, Aurora, the Rev. M. Ray McKay officiating. Interment will be in Sugar Grove cemetery.

Edward R. Nolan, City Employe 40 Years, Dies

Funeral services will be held at St. Ignatius church Tuesday for Edward R. Nolan, an employé of the city water bureau for more than forty years, who died Friday in his home at 6630 Newgard avenue. He had been ill three years.

Harry C. Ingalls Dead; Famed as Architect

Larchmont, N. Y., July 11.—[Special.]—Harry Creighton Ingalls, architect, died today of anemia after an illness of four years. He was 58 years old.

JAMES MURRAY DIES IN FALL; SKYROCKETED TO FAME AS AN ACTOR

New York, July 11.—[Special.]—The skyrocket career of James Murray, young New York theater doorman who overnight won fame as a motion picture star and faded into obscurity almost as quickly, ended in the North river last night.

Teetering along near midnight on a stringpiece on pier 86 at the foot of West 46th street, not far from the scenes of his Broadway triumphs, the still handsome star of "The Crowd" lost his footing and plunged into the river below.

He was pulled out, and a police physician and an emergency squad worked for 30 minutes before Murray was pronounced dead.

His mother, Mrs. Christopher Murray of the Bronx, and two of his four brothers identified the body.

Murray was 27 when he got his big break in motion pictures in 1928. He left the theater job, hitch-hiked to Hollywood, and by one of those Hollywood quirks King Vidor, then casting for "The Crowd," saw him on the street. Vidor visioned him as leading man and a screen test confirmed his judgment.

When "The Crowd" was released, a new star had been made and Murray was the toast of Broadway.

"Rose Marie," "The Big City," and other successes followed, then his fame began to fade. He served a short prison sentence for driving a car while intoxicated in 1930, and Mrs. Lucille McNamee Murray divorced him for habitual intoxication.

WILLIAM RAMSEY DIES AT 90; NOTED AS A BIBLIOPHILE

William Ramsey, known to his associates as dean of American book sellers and one of the best known bibliophiles in the country, died yesterday at St. Joseph's hospital after a short illness. He was 90 years old.

Mr. Ramsey, who lived at 614 York place, retired two years ago after being connected with the book department of Marshall Field & Co. for fifteen years. During the fifty years in which he was in the book business in the United States he established a reputation as an authority on old and rare volumes.

Born in Edinburgh, Scotland, Mr. Ramsey sold books there, in London, New York, Washington, and Pittsburgh. He had a great lore of literary history. He never tired of telling of the funeral of Charles Dickens, which he attended. Among the other literary figures he knew were Carlyle, William Henley, and George Cruikshank, the illustrator. Funeral services will be held tomorrow at 4 p. m. in the chapel at 2701 North Clark street.

S. C. Stallwood, Former Loop Bank Officer, Dies

Slingsby C. Stallwood, retired vice president of the Northern Trust company, died Friday in Minneapolis, Minn., according to word received here yesterday. He was 66 years old. Mr. Stallwood was born in England. He entered the employment of the bank in 1893 and was appointed second vice president in 1922, retiring Oct. 31, 1929. He is survived by three brothers and two sisters, all of whom live in England. Funeral services will be held tomorrow at 3:30 p. m. in the chapel at Graceland cemetery.

Mrs. Harriet P. Pond, 84, Dies; Services Tomorrow

Mrs. Harriet Pierce Pond, widow of Dr. Frederick Lewis Pond, died yesterday at the age of 84 in her home at 4245 Washington boulevard. Mrs. Pond is survived by a daughter, Mrs. Sara Torrance, and two sons, Frederick Lewis Pond and the Rev. Walter F. Pond, pastor of St. Barnabas Episcopal church, 4241 Washington boulevard. Funeral services will be held tomorrow afternoon from St. Barnabas church. Burial will be private.

DR. FRANKLIN D. BARKER FUNERAL WILL BE PRIVATE

Private services will be held for Dr. Franklin Davis Barker, noted zoölogist, who died Friday night in the Evanston hospital, it was announced yesterday. Dr. Barker was 58 years old. For the last ten years he headed the zoölogy department at Northwestern university.

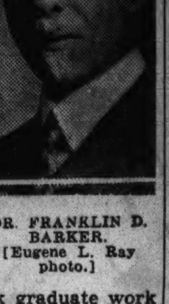

DR. FRANKLIN D. BARKER.
[Eugene L. Ray photo.]

Dr. Barker, who was known for his studies in parasitology, was born at Ottawa, Kas. He attended Ottawa university and later took graduate work at the University of Chicago and the University of Nebraska where he was professor of zoölogy from 1903 to 1926.

Since 1915 he was associate editor of the Journal of Parasitology. He was the author of "Synopsis of the Parasites of Man," "Unit System Laboratory Outlines in General Zoölogy," and had contributed numerous articles to scientific journals.

Surviving are his widow, Mrs. Helen Lovett Barker, 723 Emerson street, Evanston, and a son, John Franklin.

CHURCH JAMMED AT LAST RITES OF THOS. MEIGHAN

New York, July 11.—(AP)—The body of Thomas Meighan was placed in its final resting place in a Long Island cemetery tonight after more than 2,000 persons filled St. Patrick's Cathedral on Fifth avenue to pay their respects to the late movie actor.

Meighan died Wednesday at his home on Long Island.

Among those who attended the services were Warden Lewis E. Lawes of Sing Sing, Maj. Edward Bowes, Frank Crumit, president of the Lambs club; Gene Buck, Ed Wynn, Charles J. Winninger, George M. Cohan, and scores of others identified with stage and screen.

The actor achieved his greatest fame as "The Miracle Man" in the silent picture of the same name.

Garland Memorial to Be Dedicated in S. D. Today

Ordway, S. D., July 11.—(AP)—A memorial to Hamlin Garland, 76, novelist and Pulitzer prize winner, who began his writing career in South Dakota, will be dedicated tomorrow on the site of the original Garland homestead near here. Garland, now in Hollywood, began his first book, "Main Traveled Roads," on the doorstep of the homestead which he helped his father build thirteen miles northeast of Aberdeen.

Mrs. Catherine White Dies in Geneva, Aged 96

Mrs. Catherine E. White, 96 years old, died yesterday at the home of her daughter, Mrs. Mary Grenier, 112 South 2d street, Geneva. A native of Georgia, Mrs. White was brought to Kane county when she was only 10 years old by her parents, Mr. and Mrs. Silas Curtis. She had lived since in Geneva. Funeral services will be held at 3 p. m. today at 209 Jane street, Geneva

J. P. Karheiser, Aurora Council Member, Is Dead

John P. Karheiser, a hardware merchant and a member of the Aurora city council for 12 years, died yesterday at his home at 618 High street, Aurora. He was 72 years old. Mr. Karheiser is survived by two daughters. Funeral services will be held Tuesday at 9:30 a. m. in St. Joseph church, Aurora.

DR. MOSES M'GARRY DIES IN NOTRE DAME; A PRIEST 60 YEARS

Notre Dame, Ind., July 11.—[Special.]—The Rev. Moses McGarry, 90, C. S. C., member of the congregation of Holy Cross, died here this morning. Father McGarry, a former assistant superior general of the order, celebrated his 60th anniversary as a priest last September.

He was born in Nova Scotia, and was ordained at the convent of the Sacred Heart in Montreal. He spent thirty-four years at St. Laurent college, Montreal, acting as president from 1895 to 1904. From 1904 until his retirement in 1926, he was assistant superior general of the order.

MRS. JENNIE OTIS COUNSELMAN, 83, TAKEN BY DEATH

Mrs. Jennie E. Otis Counselman, 83 years old, member of a pioneer Chicago family, died yesterday at Passavant hospital after a short illness. She had lived at the Drake hotel for a number of years.

Mrs. Counselman, long a notable figure in Chicago society, was the last surviving child of Judge and Mrs. Lucius B. Otis, who moved to Chicago from Erie county, Ohio, in 1860, where Judge Otis joined his three brothers in the real estate business.

Funeral services will be held at Mrs. Counselman's summer home in Westbrook, Conn., where her sister, Mrs. Carrie Otis Meacham, 85 years old, was buried six weeks ago.

Mrs. Counselman was the widow of Charles Counselman, broker, whom she married on Oct. 7, 1875. She was the mother of Charles Counselman, investment banker, who died in 1928, and the late Mrs. Edith C. Dudley, wife of Lawrence Howard Dudley.

Minnie Bates Former Aurora Teacher, Dies

Miss Minnie A. Bates, a teacher in the Aurora public schools for 38 years, died yesterday in the Resthaven sanitarium at Elgin at the age of 63. Miss Bates had lived in Aurora her entire life, and was one of the best known teachers in Kane county. Funeral services will be held Tuesday at 2 p. m. in the First Congregational church, Aurora.

MONUMENTS AND MAUSOLEUMS.

Mausoleums–Monuments

The Country's Foremost Designer and Builder of Mausoleums and Monuments NOW OFFERS a real money saving sale on all Monuments in stock at three convenient offices. BUY BLAKE MEMORIALS—for correct proportion, beauty of workmanship, and everlasting satisfaction. The Old and Reliable

CHAS. G. BLAKE CO.

1000 E. 67TH-ST.—11440 FAIRFIELD-AV. FAIRFAX 9876 and DES PLAINES, ILL. Write or phone for free booklet.

POWERS GRANITE CO., INC. TRIBUNE TOWER. DELAWARE 3152.

CEMETERIES.

FOR SALE—LOT IN MT. HOPE; 115TH and Fairfield-avenue; 184 sq. ft.; sec. 14. Special price. Address Y C 396, Tribune.

FOR SALE — FAMILY LOT, FIFTEEN graves, Rosehill. Telephone Holmes. Randolph 1660.

BEAUTIFUL ACACIA PARK—CITY TRANS. 4 grave lots as low as $99. Lack, 9640.

MEM. PK. EVAN.—LG. 8 GR. VAULT LOT. Sec. Mem. 2, val. $600; sac., $275. Jun. 3727.

OAKRIDGE—NICE LOC., 8 GR. LOT. SEC. 14, $150; will divide. Enterprise 2650.

FUNERAL DIRECTORS.

O'HANLEY INC. FUNERAL DIRECTION perfection. 7705 Cottage Grove. Rad. 7705.

SKEELES-BIDDLE FAIRFAX 0120. EAST 63D AT EVANS.

BURIAL GARMENTS.

SPECIFY ESTELLE BURIAL GARMENTS to your funeral director or visit our showrm. at 2600 N. Western-av. Humb. 7048.

THE world's finest air-conditioning system has been installed in America's finest funeral-homes, "Hursen's."

It is the very same air-conditioning system as is now installed in the new super-liners, the gorgeous "Queen Mary" and the French palatial "Normandie," the last word in luxurious air-comfort.

Here at "Hursen's" one breathes air as from the purest skies, heavenly air, such as refreshes the soul on an early mountain-morning when all is fresh and still.

It consoles the senses, elevates the spirit!

"Hursen's" is the only institution of its kind in Chicago which supplies its patrons the luxury and comfort of this same extraordinary air-conditioning system.

In this, "Hursen's" leads again, as for over 25 years, in all that pertains to the finest funeral technique—in elegance, in personalized service, in automobile equipment, and in the facilities, size, beauty and comfort of "Hursen's" funeral-homes and chapels.

Yet, with all their unusual elegance, Hursen funerals always cost less.

Chicago's Independent Funeral Director

Hursen

3 Funeral Homes: West: 2346 W. Madison St. Phone HAYmarket 0100. North: 929 Belmont Ave. Phone WELlington 1724. South: 1820 So. Michigan Ave. Phone CALumet 4080.

DEATH NOTICES

In Memoriam.

BEHNKE—Albert Behnke. In memory of loving husband and father, who passed away 9 years ago today.
The tear of memory our cheeks does wet.
The flower of love retains its fragrance yet.
LOVING WIFE AND CHILDREN.

Fraternal Notices.

ALBANY PARK CHAPTER, NO. 769, O. E. S.—Grace Trickett Davis. Funeral Monday, July 13, at 11 a. m., at chapel, 3224 Montrose-avenue.
EDNA E. VIERNOW, W. M.
EMMA A. EHLERT, Secy.

BANNER BLUE LODGE, NO. 924, A. F. & A. M.—Members please attend Masonic funeral service, Brother John R. Davies, Monday, July 13, at chapel, 4227 Cottage Grove-avenue, 3 p. m.
GLENN E. REYNOLDS, W. M.
F. H. MATHEWS, Secretary.

ANDERSON—Charlotte W. Anderson, July 11; wife of the late Hjalmar, mother of Mrs. Ellen Anderson, Charles, and Albin Anderson. At memorial chapel, East 63d-street, and Evans-avenue., until noon Tuesday. Funeral services at Augustana home, Tuesday, July 14, at 2 p. m. Interment Lemont, Ill.

ANSON—Julius Edward Anson of 7354 Clyde-avenue, at home of F. T. Wilhelms, July 10, 1936; brother of Mrs. Maja Furre and Mrs. Inga Lunderbye of Sarpsborg, Norway. Services at chapel, 63d and Harvard, Monday, July 13, at 2 p. m. Interment Cedar Park.

ARKIN—Lena Arkin, beloved wife of the late Isaac, fond mother of Dr. Aaron, Dorothy, Dr. Harry and the late Bessie Arkin. Funeral services Monday, July 13, at 10 a. m. at chapel, 936 East 47th-street. Interment Mount Nebo cemetery, Waldheim. Please omit flowers.

BABCOCK—Kenneth W. Babcock, 615 N. 8th-avenue, Maywood, loving son of W. H. and Bird Babcock; brother of Vera, Billy, Arthur and Bertie. Funeral Monday, July 13, 2 p. m., at funeral home, Lake-street and 2d-avenue, Maywood. Interment Arlington cemetery.

BARTELSTEIN—Ike Bartelstein, age 59, beloved brother of Theodore, Mrs. Dorothy Jasper and Fanny. Member of Inter-Ocean council, No. 604, Royal Arcanum lodge. Funeral Monday, July 13, at 10 a. m., at chapel, 7206 Stony Island avenue, to Oak Woods.

BATES—Gertrude Weichbrod Bates of Custer, O., formerly of 5109 West 24th-street; beloved wife of George, M. Bates, loving mother of Marie, George, Mollie, Esther, Francis, Gertrude, Joseph, Margaret, John, Charles, and Thomas Bates and the late Louis Bates, sister of Amelia Bates and Paul Weichbrod. Funeral Monday, July 13, at 9 a. m., from funeral home, 2307 South 52d-avenue, to Mary Queen of Heaven church. Interment St. Maria cemetery. Cicero 200.

BATES—John Bates, 1619 North Keystone-avenue, dearly beloved husband of Margaret, fond father of Herbert M., Wilfred E., and the late Clarence R. Resting at funeral home, 4138-40 North-avenue. Services 2 p. m., Monday, July 13. Interment Forest Home. Member of Justice lodge, No. 949, A. F. & A. M., and Medora council, No. 1648, Royal Arcanum. Call Belmont 6812.

BATES—Robert Moore Bates, devoted husband of Bertie E., nee McGill; father of Mrs. Leroy E. Evans, grandfather of Roberta and Barbara Jean Evans. Funeral notice later.

BERRY—Margaret Berry. See Helgren notice.

BOLTON—John Bolton, beloved husband of Marie, nee Fanelli, fond father of Fred and Eileene, son of Nellie and the late Michael, brother of Joseph, William, Robert, Marie, Claire, Margaret Mahar, and the late Frank. Funeral Monday, 9:30 a. m., from residence, 736 S. Ashland boulevard, to Notre Dame church. Interment All Saints'.

DEATH NOTICES

BROCK—Hazel E. Brock, 6141 Evans-avenue, July 10, 1936; beloved wife of Robert S. Brock, mother of Betty, daughter of Hattie and the late Cornelius Bennett. Services at chapel, 63d and Harvard, Monday, July 13, at 12 noon. Interment Forest Home.

BURNS—Robert Burns, late of 34 N. Parkside-avenue; grandfather of T. Robert Burns; member of Dearborn lodge, No. 310, A. F. & A. M., under whose auspices services will be conducted in the chapel at 4138 Madison-street on Tuesday at 2 p. m. Interment Forest Home.

BUSS—Francis James Buss, at his residence, 2058 Foster-av.; beloved husband of Blanche, father of Francis James Jr., John Paul, Blanche Alice and Celemarie Buss, brother of Mrs. J. M. Barker of Oak Park, and Mrs. Marie Randall of Forest Park. At rest and services at chapel, 523 Lake-st., Oak Park, Monday, 3 p. m. Interment Forest Home. Euclid 1643.

BYRNE—James Byrne of 713 S. Kedzie-avenue, beloved husband of Julia. Funeral Monday, July 13, at 9:30 a. m., from chapel, 3150 Harrison-street, to Our Lady of Sorrows church. Interment Mount Carmel.

CALLAGHAN—Richard J. [Foxy] Callaghan, at residence, 423 S. Albany-avenue. Son of Mary Corriden Callaghan and the late Thomas Callaghan; brother of Catherine M., T. Bernard, and the late Marion J. Callaghan. Funeral Wednesday, July 15, 9:30 a. m. to Our Lady of Sorrows church. Interment Mount Carmel.

CARLSON—Carl G. Carlson, July 10, late of 522 W. 58th-street; beloved husband of Augusta M., fond father of Elsie, Grace, Charles, Gust, and Lillian. Funeral at chapel, 5822 Wentworth-avenue, Monday, July 13, at 2 p. m. Interment Evergreen.

CARLSON—Alvida Carlson, late of 2116 Giddings-street; sister of Selma Peterson and the late Carl Friedstrom. Resting at chapel, 4821 North Damen-avenue. Funeral Monday, July 13, at 2 p. m. Interment Ridgewood.

CODY—Nora Cody, late of 7618 S. Peoria-street, daughter of the late John and Margaret Cody, fond sister of Ellen, Mrs. E. A. Strauss and the late Michael and Mrs. Katherine McMullen. Funeral Monday at 10:30 a. m. from funeral parlors, 7653 S. Halsted-street, to St. Leo church. Interment Sag cemetery. Stewart 7700.

COLLINS—Herbert L. Collins, July 10, son of Charles and the late Caroline Collins, brother of Mrs. Eleanor Leske and Mrs. Margaret Jensen, brother-in-law of Frank W. Leske. Services Monday, July 13, at 2 p. m., at residence of his sister, 1444 N. Linder-avenue. Interment Forest Home.

COSTANZ—Bertha Costanz, nee Beyer, beloved wife of Conrad, dear mother of Mildred, Bertha and Paul, daughter of Otto Beyer, sister of Minnie, Ida, Emma, Martha and Alvina. Resting at funeral home, Austin-boulevard at Lake-street. Funeral Tuesday, 10 a. m., to St. Giles church, Oak Park. Interment St. Joseph's.

COUNSELMAN—Jennie E. Counselman [nee Otis], widow of the late Charles Counselman; daughter of the late Judge and Mrs. Lucius B. Otis. Passed away July 11, 1936. Funeral services at Westbrook, Conn.

CUMMINGS—Ellen Cummings, nee Byrnes, beloved wife of the late John, fond mother of the late Thomas, Mary, and James; sister of Mary Timmins. Funeral Monday, at 9:15 a. m., from late residence, 905 W. 51st-place, to St. John the Baptist church. Interment Mount Olivet.

CURTIN—Nora Curtin, nee Deeley, beloved wife of the late James D. Curtin; fond mother of the late James and Mae; sister of Mrs. Hannah Mulcahy, Mrs. Catherine Hughes, Mrs. Elizabeth Mulcahy, Mrs. Ellen Mulcahy, and the late Mrs. Mary Barry. Funeral Monday, 9 a. m., from residence, 148 N. Long-avenue, to St. Thomas Aquinas church. Interment Mount Carmel.

CURTIS — Florence Anna Curtis, July 11, 1936, of 2000 Lincoln Park West, beloved wife of Louis R., fond mother of Anna Louise Olmsted. Services at convenience of family.

DAVIS—May E. Davis, beloved wife of William H. Davis, daughter of Mrs. Emma Gardner, sister of Clarence and Irvin Sunde, and Emma Holmes. Funeral Monday, 2:45 p. m., at chapel, 2346 W. Madison-street. Interment Mount Auburn.

DOOLEY—George W. Dooley, beloved son of James F. and Estelle M. Dooley [nee Gray]. Funeral from late residence, 1654 W. Jackson boulevard, Monday, July 13, at 9 a. m., to St. Jarlath church.

DOST—Emma Dost, July 10, age 91 years, late of 3105 N. California-avenue, wife of the late Ferdinand, fond mother of Hanna Roediger, Lizzie Hartneck, Paul, Clara Stemm, Edward, Miss Emma Dost, Fred, Martha Martin, and Arthur. Funeral Tuesday, July 14, at 2 p. m., from funeral home, 2056-58 Belmont-avenue, to Waldheim.

DUMONT—Madeleine M. Dumont, nee Kile; beloved wife of the late Adolphe Dumont, fond niece of Miss Madeleine McDonnell of Cedar Falls, Ia. Funeral services Monday, July 13, at 11:30 a. m., at chapel, 936 E. 47th-street, thence to Oak Woods cemetery.

ECK—Miss Deda Eck, July 10, 1936; sister of Bertha Roby and Julia Eck of Norway, dear friend of Mr. and Mrs. L. Hansen, Mrs. E. Jost, and Mrs. H. Moe. Services Monday, 3 p. m., at funeral chapel, 4338-40 Fullerton-avenue. Interment Mount Olive cemetery.

EDDY—Mary V. Eddy, July 9, at Los Angeles, Cal., beloved wife of the late George Day Eddy, mother of Mrs. John B. Utley, Mrs. Harry E. Parker and George A. Eddy. Services at Rosehill Mausoleum chapel, Monday, July 13, at 2:30 p. m. Lake Geneva [Wis.] papers please copy.

EKSTRAND — Louis M. Ekstrand, age 72 years, at home, 730 Lenox-avenue, Waukegan, Ill.; beloved husband of the late Kristine, fond father of Mrs. John A. Ryde, Oak Park, Mrs. Norman M. Dawson, Grand Rapids, Mich., Mrs. Lester Stang, Lake Forest, Henry, Roy, Louis, and Dr. Rowland Ekstrand, Waukegan. Funeral Monday, 2 p. m., Immanuel Baptist church, Waukegan. Anderson, Ind.; Cleveland, Ohio; Worcester, Mass.; Joliet, Ill., papers please copy.

ENGER—Charles A. Enger, late of 1335 N. Lavergne-avenue; beloved husband of Gertrude D., nee Louden; fond father of the late Ruth Margaret Enger, brother of Alfred, Shellie, Mattie, Clara, and Margaret. Funeral Monday, July 13, at 2 p. m., from funeral home, 5350 North-avenue, to Redeemer Lutheran church, Lockwood-avenue and Iowa-street, at 2:30 p. m. Interment Mount Olive. Merrimac 9890.

EVANS—Elizabeth Evans, in her 53d year. Beloved wife of Elmer; fond mother of Robert, Harold and Norman. Funeral Monday at 10 a. m., at her late residence, 593 Central-street, Highland Park, Ill. Interment Lake Forest cemetery. Information Highland Park 3838.

FERROLI—Alexander Ferroli, beloved husband of Susie, nee Parenti, devoted father of Mary, Anthony, Jenny, Vincent, Raymond, Isabelle, and the late Lucille. Funeral Monday at 9:30 a. m. from residence, 5131 Melrose-street, to St. Bartholomew church. Interment Mount Carmel.

FICK—Emil C. Fick of 2212 N. Kildare-avenue, July 11, 1936, age 55 years; beloved husband of the late Emma, dear father of Evelyn Witzke, Willard, and Harold Fick, grandfather of Edith, fond brother of Emma, Martha, Lydia, and George Fick, and Clara Bethke and Ida Prezembel. Member of Arcana lodge, No. 717, A. F. & A. M., and German Mutual Benefit and Aid society. Services Tuesday, 2 p. m., at funeral chapel, 4338-40 Fullerton-avenue. Interment Waldheim cemetery.

FLEMING—Edward A. Fleming of 3641 Flournoy-st., beloved husband of the late Julia McCarthy Fleming, father of Mary, Eleanor, and James. Funeral Monday, July 13, at 9 a. m., from chapel, 3604 Ogden-av., to Presentation church. Interment Mount Carmel.

FOELL—Anna C. Foell, at Slinger, Wis., July 9, 1936, beloved wife of Fred Foell, sister of the late Mrs. Carrie Kamp, Arthur, and William Sippel. Services at chapel, 63d and Harvard, Monday, July 13, at 3 p. m., under auspices of Miriam chapter, No. 1, O. E. S. Interment Oak Woods.

FRANKEL—Alfred Frankel, dear brother of Simon, Morris and Leo of Germany. Funeral Monday, 10 a. m., at memorial chapel, 5206 Broadway. Interment New Light cemetery.

FRECH—John C. Frech, suddenly, July 11, 1936, of 2739 Ward-street, beloved husband of Mary, nee Wilkowski, loving son of Emma and the late Charles, fond brother of Pauline F. Meyer. Funeral services Tuesday, at 2 p. m., at funeral home, 1359-61 Fullerton-avenue. Interment Forest home.

GILLARD—Gordon Webb Gillard, loving son of Marie Gillard, father of Jacque Gillard; nephew of Lawrence Gillard, Mrs. George L. Miller, Mrs. J. W. Cushing, Mrs. Gideon Haynes, Mrs. Harry E. Haynes, Mrs. Ralph H. Burlum and Walter C. Iverson. Services at chapel, 4717 Broadway, Monday, July 13, 10:30 a. m. Graceland cemetery.

GNADT—Louis Gnadt, suddenly, July 10, aged 46 years, beloved husband of Lucy [nee Stricker]; fond father of Virginia, Lorraine, Pearl, and Louis Jr.; brother of Edward, Charles, and Emma Krause. Funeral Tuesday, July 14, at 2 p. m., from late residence, 3511 Rutherford-avenue, to St. Joseph cemetery.

GNEKOW—Louise Gnekow, wife of the late John, mother of Hattie Schwerin, Martha Vogler, Edna Schroll, Arthur, Leonora Hansen, and Mildred Wendell. Services Monday, 2 p. m., at funeral home, 2500 N. Cicero-avenue. Interment Concordia cemetery. Berkshire 8070.

GOROD—Sophia Gorod, beloved wife of the late Shael, fond mother of Abe and Mrs. Myron Fairer, grandmother of three, great-grandmother of one. Funeral Monday, 10 a. m., from late residence, 1123 Independence boulevard, to Jewish Oak Ridge cemetery. Kindly omit flowers.

DEATH NOTICES

GOHL—Herman C. Gohl, 4032 Palmer-street, suddenly, beloved husband of Anna, dear father of Charles L. and stepfather of Edna Reed Schmidt and the late John H. Reed; grandfather of 3 grandchildren; brother of Mrs. Agnes Colley, Albert and Mrs. Mollie Engel. Resting at funeral home, 4138-40 North-avenue. Services 3:30 p. m., Monday, July 13. Interment Forest Home. Member of Vega lodge, No. 1083, A. F. & A. M. and Northwest chapter, No. 224, R. A. M. Call Belmont 6812.

GORRY—Julia Gorry, beloved wife of the late John, fond mother of Celia and Catherine, sister of Mrs. Austin Tierney. Funeral from residence, 1250 West Chicago-avenue, Tuesday, July 14, 1936, 9 a. m., to Holy Name Cathedral. Interment Mount Olivet.

GREENQUIST—Charles G. Greenquist, late of 2252 Leland-avenue, beloved husband of Maria [nee Ohlin], father of Mrs. Ruth M. Walther, Dovaine and the late Alice and Ethel, grandfather of Bert, brother of Mrs. Hilma Johnson and Mrs. Anna Gross of Los Angeles, Cal. Services at funeral home, 4332 Elston-avenue, Monday, July 13, at 2:30 p. m. Interment Mount Olive cemetery. Member of Avondale council, No. 123, Royal League. Please omit flowers.

GRIEBEL—Mary Griebel [nee Ryan], beloved wife of George H., fond mother of Mrs. Ella Anderson and Fred W. and Ann Hannon, sister of Mrs. Margaret Raible, Mrs. Anna Dormer, Joseph and Mrs. Julia Siebold. Funeral Monday, July 13, at 9 a. m., from late residence, 1750 N. Troy-street, to St. Sylvester church. Interment Mount Carmel. Belmont 4047.

HALPERT—Minnie Halpert, aged 74, July 10, mother of Dr. J. D. Halpert, Richard and Bertha Wineberg. Funeral Monday, July 13, 10 a. m., at chapel, 704 S. Crawford-avenue, to O. B. A. cemetery, Waldheim.

HAWKINS—John J. Hawkins, dearly beloved husband of Agnes [nee Shay], loving father of Dr. Robert J., John D., and Raymond J., brother of Mrs. William Humphrey, Mrs. Martin Stadler, Mrs. Nels Ryno, Sister Mary Aletius, B. V. M., and Thomas Hawkins. Funeral Tuesday, July 14, at 9:30 a. m., from late residence, 554 N. Long-avenue, to Our Lady Help of Christians church. Interment All Saints.

HELGREN—Margaret Berry Helgren, beloved wife of Robert Helgren, devoted sister of Sarah Meegan, Michael, John and Susan Berry and the late Mary A., Marquette, and Joseph Berry. Funeral Monday, July 13, at 9:30 a. m., from residence, 7925 Perry-avenue, to St. Leo church. Interment Mount Olivet.

HELLIWELL—Verner Helliwell, beloved husband of Hazel [nee Jones], formerly of 5633 Madison-street, Chicago. Funeral Monday, 3 p. m., at funeral home, Lake-street and Second-avenue, Maywood. Interment Glen Oaks. Member of Prospect lodge, No. 957, A. F. & A. M., Lawndale chapter, No. 243, R. A. M., and Columbia camp, No. 2, U. S. V.

HENSEL—Martha E. Hensel, beloved wife of William G.; mother of Mrs. Irene E. Rollins, and Mrs. Margaret A. Weid; grandmother of Robert H. Rollins II.; sister of Mrs. Gustave Krampe, and Henry Umbach. Remains at residence, 8211 Sangamon-street till Tuesday noon. Funeral Tuesday, 2:30 p. m., at Christ M. E. church, 64th and Sangamon. Interment Mount Greenwood. Information Stewart 0470.

HERRMANN—Matillda Herrmann, late of 49 North Francisco-avenue, beloved sister of Mrs. Emma Hetzler, Mrs. Anna Clark of St. Louis, Mo. Mrs. Ida Buckingham, Frank, Henry H., and George. Resting at funeral home, 5321 Madison-street. Funeral Tuesday at St. Matthew church. Interment St. Boniface. Austin 8020.

HENRY—James Henry, beloved husband of Margaret, nee Kennedy, fond father of Dr. James and Leona. Funeral Tuesday, July 14, from his late residence, 6833 S. Bishop-street, at 9 a. m., to St. Brendan church. Burial Holy Sepulchre. Member of local, No. 399, I. U. of O. E. Prospect 3889.

HOLSTEDT—John Holstedt, beloved father of John, Anton, Mrs. Elizabeth Clark, Mrs. Edith Norman, and Mrs. Julia Johnson. Funeral Monday at 2 p. m., at Addison-street Baptist church. Interment at Montrose cemetery.

HOLTZ — Rose Holtz, nee Hiller, July 10, 1936; wife of Joseph Holtz, fond mother of Fannie Gibbons, Belle Holtz, Sarah Theobald, Al and Jack Holtz. Funeral Monday, 10:30 a. m., at chapel, 3606 Roosevelt-road. Interment I. O. B. A. cemetery.

JAWORSKI—Sylvester Jaworski, July 10, 1936; beloved brother of Walter Jaworski, Mrs. Josephine Hrye, Mrs. Antoinette Steffenhagen. Funeral from residence, 5930 S. Mozart-street, Monday, July 13, at 10 a. m., to St. Rita church. Interment at Resurrection.

JOHNSON—John P. Johnson, July 10, of 2302 W. 35th-place; beloved husband of the late Emma, loving father of Dr. Theodore and Fred. Funeral at the convenience of family. Remains at funeral home, 1939 W. 35th-street.

JONES—Eliza Ann Jones, widow of the late George Jones, mother of Mrs. W. H. Wingo, Mrs. A. F. Williams, and Mrs. Henry E. Davis. Funeral at funeral home, 2700 E. 75th-street, Monday, July 13, at 2 p. m. Interment Mount Hope.

JONES—K. L. Jones, suddenly. Remains at chapel, 425 Plymouth-court. Webster 2313.

KING—Louis J. King, July 11, late of 3802 W. Huron-street; beloved husband of Sarah King; father of Roy and Louis. Member of Metropolitan lodge, No. 860, A. F. & A. M., and retired locomotive engineer of C. & N. W. R. R., Wisconsin division, and Veterans of Foreign Wars. Funeral at funeral home, 4817 Chicago-avenue, Monday, July 13, at 2 p. m. Interment Memorial Park cemetery.

KITZING—Sinah Kitzing, July 10, 1936, wife of the late Dr. F. F. Kitzing, mother of Sinah, Fred and Frances Mary. Funeral Monday, 3 p. m., at funeral home, 318-320 N. Central-avenue, Austin. Interment Forest Home.

KNEZICEK—Frank Knezicek Sr., July 9, 1936, suddenly, beloved husband of Anna Knezicek, fond father of Mae Hehn, Otto, Frank Jr., and William. Funeral Monday, July 13, at 9 a. m., at late residence, 1508 S. Keeler-avenue. Interment St. Joseph cemetery. Lawndale 1150 or Berwyn 144.

KNUDSON—Mrs. Emma Knudson of 3719 N. St. Louis-avenue, July 11, 1936; dear mother of Carl F. and Oscar Knudson. Services Monday, 1 p. m., at funeral chapel, 4338-40 Fullerton-avenue. Interment Mount Olive. Manitowoc, Wis., papers please copy.

KOY—Theresa M. Lingohr Koy, beloved wife of Arthur H., loving mother of Edward and Marie Koy, fond daughter of Emma McLaughlin Bennett, and Harry, sister of Kathryn, John, Mary, and Julia, at parents' residence, 739 N. St. Louis-avenue. Funeral Tuesday, at 8:45 a. m., to St. Columbkille church. Burial Mount Carmel.

LALLKY—Martin J. Lallky, beloved husband of the late Emma, dear father of Mrs. Lillian Mattice, Emma, Adeline, Martin, and Richard Lallky. Funeral Monday, July 13, at 2 p. m. at funeral home, corner 79th and Aberdeen. Interment at Oak Woods. Resting at late residence, 5322 Princeton-avenue, until 10 a. m. Monday.

LA PIERRE—Esther La Pierre, nee Magnuson, July 9 of 4336 Wrightwood-avenue, beloved wife of Harry, dear mother of Harry Jr., sister of Albert Magnuson and Mrs. Bessie Miller. Funeral Monday, July 13, at 2 p. m., at chapel, 3415 N. Clark-street. Interment Graceland. Member of North Shore lodge, No. 53, I. O. S., and Ladies of Brage lodge. Waukegan, Ill., papers please copy.

LE BEAU—Yvonne Le Beau, nee Dussault, beloved wife of Victor, fond mother of Violet, Leo, Winifred, Victor Jr., Raymond, Yvonne and Richard. Funeral Tuesday, 9:30 a. m., from chapel, 4245 W. Madison-street, to Notre Dame church. Interment Mount Carmel.

LESKA—Minnie Leska, beloved mother of William, Frank, Minnie Blume, Emma, Bertha, Mildred, Mable, and Alma. Funeral Tuesday, July 14, at chapel, 845 Center-street, at 1:30 p. m. Burial Irving Park cemetery. For information call Diversey 3230.

LONG—Leslie Sprague Long, July 11. Beloved husband of Tillie [nee Pecka]; loving father of Mrs. Leonore Dempster and Mrs. Dorothy Tanzer; grandfather of William Dempster and Leslie Tanzer; brother of Raymond A. Roberts. Past Master Brighton Park lodge, No. 854, A. F. & A. M.; Past Patron of Frances E. Willard chapter, No. 433, O. E. S.; member of Logan chapter, No. 196, R. A. M., and Veterans of Foreign Wars. Funeral Tuesday, July 14, at 1:30 p. m., at his late home, 5149 S. Kostner-avenue, under the auspices of Brighton Park lodge, No. 854, A. F. & A. M. Interment Mount Hope.

LUNDBERG—Oscar M. Lundberg, beloved son of the late Christina M., dear brother of Alfrieda M. and Anna M. and Charles J. Funeral Tuesday, July 14, at 2 p. m., at funeral home, corner of 79th and Aberdeen. Interment at Cedar Park. Member of Security lodge, No. 1099, A. F. & A. M.; Lincoln Park chapter, No. 177, R. A. M.; Queen Esther chapter, No. 41, O. E. S., and Bragge lodge, No. 1, I. O. V.

LUSSEM—Christian M. Lussem, fond husband of the late Adela Grimme, fond father of Henrietta Naedelen, grandfather of Warren Naedelen. At rest in chapel, 935 Diversey-parkway. Services Tuesday, 2 p. m., July 14, to Forest Home.

LYNCH—Nora Lynch, nee Walsh, beloved wife of the late Maurice, loving mother of Mrs. Catherine Gentleman, John, Mary, Maurice, Mrs. Lucille Olson, and the late Anna, fond sister of Mrs. Bridget Dwyer, Mrs. Mary Scanlon, Mrs. Josephine Brown, and Thomas Walsh. Native of Ballybunnion, County Kerry, Ireland. Funeral Tuesday, at 9 a. m., from late residence, 8831 Carpenter-street, to St. Kilian church. Interment Mount Olivet cemetery. Yards 0662.

DEATH NOTICES

LYNCH—Cecelia Lynch, beloved wife of Jerome, fond mother of Jessie Zozokos. Funeral Monday, 9:30 a. m., from chapel, 929 Belmont-avenue, to Our Lady of Mount Carmel church. Interment St. Joseph cemetery.

MAHER—Alfred B. Maher, of 16 South Kedzie-avenue, beloved husband of Abbie [nee Farwell], devoted father of Frank B., Rosemary, and the late Ethel, brother of Frank M. and John. At son's residence, 739 North Ridgeway-avenue. Funeral notice later. Mansfield 2119.

McAULIFFE—Thomas S. McAuliffe, husband of the late Mary [nee Chambers]; son of the late Patrick and Mary McAuliffe; fond brother of Sr. M. Teresina, B. V. M.; Mrs. Agnes Pidgeon, Catherine and Anne McAuliffe, and the late Mrs. Nellie Fox. Funeral Monday, 9 a. m., from chapel, 1946-48 Ogden-avenue, corner Harrison-street, to St. Charles church. Interment Calvary.

McAULEY—John D. McAuley, beloved husband of Lealia, nee Bertrand, fond father of Frank J., Elizabeth, Mary, Edmund J., and the late Loretta. Funeral Tuesday at 9:30 a. m. from his late residence, 4439 N. Spaulding-avenue, to Our Lady of Mercy church. Interment All Saints'. Member of Royal Arcanum council, No. 940.

McCORMICK—James McCormick, beloved son of the late Matthew and Eleanor McAuliffe McCormick, fond brother of Mrs. M. Galloy, Mrs. J. Miller, and Edward. Funeral Monday, 9 a. m., from his late residence, 5402 S. Carpenter-street, to Visitation church. Interment Calvary. Stewart 7700.

McGRAW—Anna McGraw [nee Ryan], loving wife of Edward B., dear mother of Theresa, fond daughter of Patrick and Bridget McGuanne Ryan, sister of Mrs. P. Driscoll, Nora and Michael of Bolaughera, County Clare, Ireland, and Mrs. M. Lydon, Mrs. P. Walsh and Mrs. H. McMahon of Chicago. Funeral Monday, July 13, 8:45 a. m., from residence, 2722 West Pershing-road, to St. Agnes church. Interment Holy Sepulchre. Kedzie 7007.

McKEE—Fred Paul McKee, beloved husband of Alvina Plotke McKee, fond father of Glenn, Russell and Adelaide McKee and Joseph G. Plotke, brother of Charles McKee, Florence Gifford, Evelyn Baker and Pearl. Funeral Monday, July 13, at 2 p. m., at funeral home, 5620 N. Western-avenue. Interment St. Adalbert cemetery.

MEANY—Margaret Meany, beloved wife of the late John J., mother of James C., Mrs. Margaret McGovern, Harry F., Dr. Daniel E., Ann M., and Mrs. Casia Piralio. Funeral Monday, July 13, 9 a. m., from late residence, 2963 Lyman street, to St. Bridget church. Interment Mount Olivet. Please omit flowers. Prospect 0031.

MEYERS—Nellie C. Meyers, beloved wife of Frank. Services Tuesday, 10:30 a. m., at parlors, 1506 E. 67th-street. Interment Beverly.

MILLER—Joseph Miller, Dwight, Ill., husband of Rose [Hainsfurther], father of Mrs. L. A. Federman of Cleveland, O., and Harry J. Miller of Dwight. Funeral Sunday at 3 o'clock at late residence. Cleveland, O., papers please copy.

MORITZ—Mrs. Cora Anna Moritz passed on Friday a. m. at her residence, the Orrington hotel, Evanston. Mother of George M. Moritz of the Orrington hotel and Mrs. H. F. Hutzel of Detroit. Services Monday, 3:30 p. m., at Memorial Park cemetery chapel. Remains at 1460 Sherman-avenue, Evanston.

MORRISON—Sarah Ann Morrison, beloved wife of John M. Morrison, sister of Mrs. Albert Freeman, Mrs. William Baxter, and Mrs. Thomas Nolan. Funeral Monday, 9 a. m., from chapel, 2346 West Madison-street, to Most Precious Blood church. Interment Mount Carmel.

MUELLER—Agatha H. Mueller [nee Aye], late of 4445 North Richmond-street, dearly beloved wife of Robert Mueller, fond mother of Lillian, Florence Hatch, Alfred and Grace. At rest in funeral home, 3224 Montrose-avenue, where services will be held Monday, July 13, 2 p. m. Interment Rosehill.

MULVANEY—Elizabeth Mulvaney, nee Ryan, beloved wife of the late John, fond sister of the late Mary, John, Thomas, and the Rev. William J. Ryan. Funeral Monday, at 9:15 a. m., from late residence, 5420 Drexel-avenue, to St. Thomas the Apostle church. Interment Calvary.

MURPHY—Nellie Murphy, beloved daughter of the late Matthew and Catherine Burley Murphy, sister of Margaret Murphy, and the late Mrs. James Ryan, Mrs. Thomas Hogan, and P. J. Murphy. Funeral Tuesday, at 9 a. m., from late residence, 618 W. 44th-street, to St. Gabriel church. Interment Calvary. Yards 0662. Members of Visitation court, No. 55, W. C. O. F. will meet Monday, 3 p. m., at residence of Sister Murphy.

NAEDELEN—See Christian Lussem notice.

NOLAN—Edward R. Nolan, late of 6630 Newgard-avenue, beloved husband of Mathilda, nee Warnecke, fond father of Mrs. Ethel Dahlstrom and Mrs. Mildred Siebecker, grandfather of Lois Dahlstrom and Robert Siebecker. Funeral Tuesday, 9 a. m., from funeral parlor, 1227 Devon-avenue, to St. Ignatius church.

OAKLAND—Raymond L. Oakland, of 1737 North Talman-avenue; beloved son of Martin and Augusta, fond brother of Mrs. Sanford Rubin and Walter. Funeral Monday, 2 p. m., at funeral home, 3337 West North-avenue. Interment Mount Olive.

O'BRIEN—Frank J. O'Brien, July 9, beloved husband of the late Mary Jane Hamill O'Brien, fond father of John F. and Vincent H. O'Brien. Funeral Monday, 9 a. m., from son's home, 2514 Seminary-avenue, to St. Vincent church. Interment Mount Carmel cemetery.

O'CONNELL—Josephine B. Ryan O'Connell, July 9, wife of the late James W., mother of Irene M., Emmett R., and the late Estelle M.; sister of Mrs. Deborah McMahon. Funeral Monday, 9:30 a. m., from residence, 7327 Paxton-avenue, to St. Philip Neri church. Interment Mount Olivet. South Shore 8822.

O'CONNELL—Norine O'Connell, July 11, 1936, beloved daughter of Annie and the late John O'Connell; sister of Mae, John, James, and Mrs. E. J. Kelly. Funeral Monday, 9 a. m., from her residence, 4918 Winthrop-avenue, to St. Thomas of Canterbury church. Interment Mount Carmel cemetery.

O'CONNOR—Joseph E. O'Connor, beloved husband of Lena Lang O'Connor, son of the late Philip and Margaret O'Connor, brother of John, Mae Earley, Philip, Anna Doran, Margaret Perry, Edmund, Francis and the late William and Lawrence O'Connor. At residence, 3715 Emerald-avenue. Funeral Tuesday, July 14, at 9:30 a. m., to Nativity church. Interment local cemetery.

OLDENBURG—William Oldenburg, of 352 W. 103d-street, husband of Louise, father of Alma Blocker, Fred, Arthur, and Walter Oldenburg. Funeral Tuesday, July 14, at 2 p. m., at chapel, 10928 S. Michigan-avenue.

PEILET—Ida Peilet, beloved wife of Joseph, dear mother of David, Morris, Robert, Mary, Mollie Rubenstein, and the late Sarah Meyers. Funeral Monday, 10 a. m., at chapel, 3125 W. Roosevelt-road. Interment B'nai B'rith. Please omit flowers.

PIERCE—James Francis Pierce of 508 S. Humphrey-avenue, Oak Park, beloved son of Bessie [nee Fahey] and the late John Pierce, brother of Margaret, Elizabeth, John, and the late Constance. At chapel, 17 Madison-street, Oak Park. Funeral Monday, 9:30 a. m., at St. Catherine of Siena church. Interment at Calvary.

POND—Harriet Pierce Pond, wife of the late Dr. Frederick Lewis Pond, mother of Sara Pond Allee Torrance, Frederick Lewis Pond, the Rev. Walter F. Pond, grandmother of Harriet Allee Wolfe, sister of Orrin and Charles Pierce. Funeral at St. Barnabas Episcopal church, 4241 Washington-boulevard, Monday, July 13, at 2 p. m. Interment private.

POTTER—Floyd James Potter, July 9, 1936, husband of Ebba Allsing Potter, father of Sterling and Floralette Potter Hose. Resting at funeral home, 318-320 N. Central-av., Austin. Funeral Monday, 1:30 p. m. Interment Woodlawn.

POWERS—Michael Powers, beloved husband of the late Elizabeth Arnold Powers; brother of the late John and the late Mrs. Johanna Shaughnessy, of 3001 Emerald-avenue. Funeral Monday, to All Saints church, at 8:45 a. m., from chapel, 712 W. 31st-street. Interment Mount Olivet cemetery. Information Victory 1158.

PUMPHREY—Catherine Reidy Pumphrey, July 9, 1936, beloved wife of the late Capt. James Pumphrey, fond mother of Daniel E., Frank J., Mrs. Josephine Lyng, Mrs Mary Keenan, Mrs. Helen Schroeder and the late William and Jerry. Funeral Monday, July 13, at 9 a. m., from residence, 6505 S. Western-avenue, to St. Rita church. Interment Mount Olivet. Lafayette 0067.

QUIGLEY—William Quigley, July 11, at Blue Island, Ill.; beloved husband of the late Martha Bamber Quigley, fond father of Anna Brenner of Pittsburgh, Pa.; fond brother of Margaret Lees of Pittsburgh, Pa. Funeral Tuesday, July 14, at 3:30 p. m., from funeral home, 2056-58 Belmont-avenue, to Forest Home cemetery. Pittsburgh, Pa., papers please copy.

RADTKE—Carl Radtke, dearly beloved husband of the late Ottilie, nee Elgert, devoted father of Fred and Charles Radtke, Amelia Holloway and Ida Strauss, fond brother of Paul Radtke, grandfather of Fred Radtke Jr., Virginia and Kenneth Holloway, Hattie and June Strauss. Funeral Monday, at 1:30 p. m., from 5137 S. Sacramento, to St. Stephen church, 57th and Sangamon. Interment Evergreen.

RAISEK—Mrs. Mary Raisek, nee Chavoen, loving wife of the late Stephen, fond sister of William, Emilie, and Charles Chavoen, Mrs. Carrie Davis, Mrs. Clara Rank, and the late Albert and Edward. Funeral Tuesday, July 14, at 9 a. m., from funeral home, 4013 W. Harrison-street, to Presentation church. Interment Mount Carmel. Kedzie 7007.

DEATH NOTICES

RAMSAY—Edward P. Ramsay, devoted husband of Bertha, nee Schwaegerman, beloved father of Robert, son of Jennie and the late Peter, brother of Mrs. Beatrice Hall, Mrs. Margaret Lensing, and the late William. Funeral Monday, 2 p. m., from late residence, 914 Thomas-street, Forest Park, to St. John's Lutheran church. Interment Oakridge.

RAMSEY—William Ramsey, 614 York-place, husband of the late Matilda. Services at chapel, 2701 N. Clark-street, Monday, July 13, at 4 p. m.

REYNOLDS—Michael J. Reynolds, beloved husband of the late Mary [nee Ryan], fond father of Loretta Kaufman, Mary Abramic, Frances, Crisman, Noreen, and the late John and Anna Reynolds. Funeral Monday, July 13, from chapel, 1716 W. 63d-street, at 9 a. m., to St. Theodore church. Burial Mount Olivet. Pros. 3889.

ROSENTHAL—Lee Rosenthal of the Picadilly hotel; husband of the late Hannah Cohn Rosenthal; father of Mortimer and Dorothy Kassiday. Funeral services Monday, July 13, at 2 p. m., at chapel, 936 E. 47th-street, to Rosehill.

RUHNKE—Henry Ruhnke, father of Mrs. Mable E. Jensen, grandfather of Marjorie, Kenneth, Eugene, and Firman. Services at funeral home, 3918 Irving Park-boulevard, Monday, July 13, at 2 p. m. Interment Forest Home cemetery.

RYAN—Margaret Ryan, July 10, formerly of 3020 Flournoy-street, beloved wife of the late William, mother of John and William Ryan, Mrs. May Bellman and Mrs. Margaret Hoffman. Funeral Monday, July 13, at 10:30 a. m., from chapel, 3153 W. Harrison-street, to Our Lady of Sorrows church. Interment Calvary.

SAMSON—Martin Samson, beloved uncle of Rose Wolff, Hattie Exstein and Arthur Jacobs. Funeral services Monday, 1 p. m., in chapel, 7206 Stony Island avenue. Interment Rosehill cemetery. Member of Garden City lodge, No. 202, Royal Arcanum.

SANCHEZ—Anna Sanchez, dearly beloved wife of the late Theodore, fond mother of Frank, Theodore, George, and the late Hildegard Hoffmann, Fred and Caroline Sanchez. At rest at funeral home, 6833-35 Fullerton-avenue. Services at chapel Monday, July 13, at 2 p. m. Interment Elmwood Park cemetery. Ottumwa, Iowa, papers please copy.

SCHNEIDER—Hulda Schneider, fond mother of Mrs. Emma McClean and Paul. Services, 2 p. m., Monday, at residence 3209 W. 65th-place. Interment Cedar Park.

SCHROEDER—Emma Schroeder, late of 6557 North Campbell-avenue, beloved sister of Mrs. Alma Kaeppel. Funeral services at funeral home, 6959 North Clark, Tuesday, 2 o'clock. Interment Memorial Park. Please omit flowers.

SEABURG—Charles A. Seaburg of 1839 Warner-avenue, beloved husband of Justina, fond father of Bror A., grandfather of Charles. Funeral Monday, July 13, 1 p. m., at chapel, 3905-07 Lincoln-avenue. Interment Mount Emblem.

SEGALL—Esther Segall, age 68 years, beloved wife of the late Israel, fond mother of Samuel A., Rose Goodman of Cleveland, O., Susan Berryman, of New York; Martha Brantman, Tee Brown, and the late George. Funeral Monday at 2 p. m., at chapel, 704 South Crawford-avenue. Interment Ridgelawn cemetery. Family at 1360 Estes-avenue.

SEYMOUR—Louise G. Seymour, July 11, in her 88th year, of 4917 Blackstone-avenue; mother of George S. Seymour, daughter of the late Henry and Eliza Steele of Jersey City, N. J. Services and burial, New York City. New York City papers please copy.

SHIRE — Yetta Shire, beloved wife of the late Adolph, mother of Mrs. Herman W. Block, Mrs. Jacob Abt, Mrs. Gabriel Levy and Moses E. Shire. Funeral notice later.

SOLON—Ellen E. Solon, nee Quigley, beloved wife of the late Martin J., devoted mother of Vincent J., John J., Martin J., Ellen Donnelly, Adelaide Wright, and Honore Peace. At chapel, 4056 Harrison-street. Funeral Tuesday, at 9 a. m., to St. Thomas Aquinas church. Burial Calvary. Nevada 2818.

SPENCER—Carrie L. Spencer, 249 W. 37th-street, July 11, 1936; beloved wife of George W. Spencer, mother of Walter Spencer. Services at chapel, 63d and Harvard, Monday, July 13, at 1 p. m. Interment Oak Woods. Member of Damascus chapter, No. 744, O. E. S.

STALLWOOD—Slingsby C. Stallwood, July 10, at Minneapolis, Minn., formerly vice president of Northern Trust company; husband of the late Orthena Little Stallwood. Services Monday, at 3:30 p. m., at Graceland cemetery chapel, Chicago.

STUTH—Fredricka Stuth, nee Boesh, July 11; beloved wife of John, fond mother of Mrs. Emma Wordelman, Mrs. Anna Wederick, Mrs. Frieda Wettner, Mrs. Bertha Behnke, Mrs. Emily Boch, Mrs. Margaret Hassett, John, William, and Harold Stuth. Funeral Monday, July 13, at 3 p. m., at late residence, 1033 N. Lawler-avenue. Interment Concordia.

SUGHRUA—Rose Gorey Sughrua, July 10, 1936; widow of the late Frank Sughrua and beloved mother of F. D. Sughrua, Gertrude K. Morrison, Helen M., Anne Adams, and the late Thomas J. Sughrua. Funeral Monday at 9:15 a. m., from her late residence, 551 Roscoe-street to the Holy Name cathedral. Interment All Saints'. Kindly omit flowers.

SVEC—Josephine Svec, July 9, beloved sister of Louis. Bohumil [Ben] Svec, and Mrs. Marie Dusek. Funeral Monday, July 13, at 9 a. m., from chapel, 6229 Cermak-road, Berwyn, to St. Procopius church, 18th and Allport-streets. Interment St. Adalbert's.

TANSLEY—Lucille Tansley, nee Safranski, beloved wife of Harry, loving mother of Roger, daughter of Helen, sister of Catherine, Michael, Lillian, Eleanor, Daniel, and Robert. Funeral from residence, 5520 North Marmora-avenue, Monday, 8:30 a. m., to St. Tarcissus church. Interment St. Adalbert's.

TILBUSCHER—John C. Tilbuscher, July 10, 1936, age 75 years; beloved husband of Anna Bos, loving father of Mrs. Jean Gehring, Mrs. Dena Spanuth, and Helen Tilbuscher. Funeral Monday, July 13, 2:30 p. m., at residence, 1511 Touhy-avenue. Burial Rosehill cemetery. Please omit flowers.

VOGEL—William Vogel, husband of the late Louisa. Services Monday, 10 a. m., at German Old Peoples' Home, 7824 Madison-street, Forest Park.

WAGNER—Peter J. Wagner, husband of the late Amanda [nee Dibos], July 11; beloved father of Arthur R. and Marguerite Lawrence. Funeral Tuesday morning at 9:30 o'clock from mortuary, 1356 Wellington-avenue, to St. Clement church and All Saints' cemetery.

WAGNER—Maria Wagner, age 80; beloved mother of George and Edward, grandmother of Lilly. Funeral at chapel, 5107 N. Clark-street, Monday, 2 p. m. Interment Rosehill.

WALKER—Emma Walker, nee Schuri, beloved wife of the late S. N. Walker, fond mother of Edna Wood and Hazel Sherwood, grandmother of Ogden and Kenneth Sherwood. Services Monday at 3 p. m., at residence, 5726 S. Peoria-street. Interment at Evergreen.

WALSH—Nora E. Walsh, beloved wife of the late Thomas Walsh, dear mother of Mrs. Mary E. Hoyland and fond grandmother of Raymond J. and Mary C. Funeral Monday, July 13, at 9:30 a. m., from her residence, 1228 S. Elmwood-avenue., Berwyn, to St. Mary of Celle church. Interment at Calvary.

WATTERSON—Louisa J. Watterson, nee Wade, beloved wife of William, mother of Jeanie Knapp of Wooddale, Ill.; William, George and Alexander. Funeral Monday, 3 p. m., at late residence, 118 S. Ninth-avenue, Maywood. Interment Oakridge.

WHITE—See Wojtkiewicz death notice.

WOJTKIEWICZ—Josephine Wojtkiewicz [nee Dolgopal], at late residence, 3016 Waterloo court, beloved wife of Feliciyan, loving mother of Xavier, Edward, Paul, Peter, Cecilia, Anna Pavlovich, Genevieve Loyka and the late Anthony. Funeral Monday, 9:30 a. m., from funeral home, 2843 N. Clark street, to St. Josaphat church, Southport and Belden avenues. Interment St. Adalbert cemetery.

ZICK—Margaret Zick, nee Mohr, beloved wife of the late Jacob, devoted mother of Frank J., Mrs. Frank Gould, and Mrs. Daniel Olafson. Funeral Tuesday, July 14, at 9:15 a. m., from funeral home, 3026 Belmont-avenue, to St. Francis Xavier church. Interment St. Boniface cemetery.

CARD OF THANKS.

MRS. HENRY BUSSIAN AND MR. N. S. POOLE, daughter and son of Mrs. Frederick Poole, wish to thank her many friends for their inquiries and kindness during her long illness; she passed away early Saturday morning. Funeral is private and no flowers.

DEDICATION ANNOUNCEMENTS.

JAFFE—Samuel Jaffe, late of Chicago Heights, Ill. A monument will be dedicated to the memory of our dear husband and father on Sunday, July 12, 3 p. m., at Beth Hamedresh Hagodel Anshe Lucknfker, Waldheim.

LEVY—Michael Levy. A monument will be dedicated to his memory at Beth El cemetery, Bryn Mawr at Crawford-avenue, on Sunday, July 12, at 3 p. m.

PORGES—Edward J. Porges. Friends and relatives of Mr. and Mrs. L. Porges are invited to the dedication of a monument to their son, Sunday, July 12, 2 p. m., P. O. W. cemetery.

SIEGEL—A monument will be dedicated to our beloved husband and father, Meyer Siegel, on Sunday, July 12, at the Independent Cemetery association, Waldheim, at 10 o'clock. Friends and members of The Helping Sisters please attend.
BESSIE SIEGEL AND CHILDREN.

CAMP ALGONQUIN UNITES MOTHER AND HER CHILD

Case Reveals Benefits of Project.

Tiny three year old Connie, her chubby figure tan against her blue sunsuit, shook her yellow head determinedly as visitors at Camp Algonquin beckoned to her.

"No," she said, hiding behind a small, thin young woman, "I stay with mama."

Connie's mama swooped down to place a loud kiss on the child's round cheek. Then, with an expressive smile toward the visitors, she said, in the toneless voice of a deaf person: "Connie stay with me."

Of the 375 mothers and children now at Camp Algonquin, sylvan camp in the Fox river valley operated jointly by the United Charities and THE TRIBUNE, Connie and her mother probably are the happiest—for the two week outing has brought them together for the first time in nine months.

Goes to Nursery.

Connie's mother, a camp executive explained, is totally deaf. The child's father is dead. And so last fall, when Connie, two years old then, was unable to speak—although she was quite adept at sign language—she was placed in the Chicago Nursery and Half orphanage.

"Her mother is very clever with her hands," the camp executive explained, "and so she began taking a course in dress designing. It meant, though, that she could only see Connie two Sundays a month, and so this is the first time they've really been together since September."

Connie now can talk as fluently as any other child of 3. Her mother is very proud of this feat. She gets Connie to talk for the visitors, but Connie is shy. She would rather, she says, be with her mother.

Small Gifts Help.

The rebuilding of broken health, the restoring of happy family life, the giving to Chicago's tenement mothers and children of a bit of the sun, sky, and fresh air which fortune has denied them, is the purpose of Camp Algonquin, maintained for 27 years by readers of THE TRIBUNE. A gift of $25.20 will send a mother and two children there for two weeks. A gift of $9.10 will send one child.

Mrs. H. A. Clark, 922 Lathrop avenue, River Forest, yesterday, made one child's trip possible with a contribution of $9.10. "This [July 10] is the birthday of my son who passed away five years ago, and I do this in his memory," she wrote. "Your efforts are wonderful."

Contributions of the day are:

Mrs. H. A. Clark	$ 9.10
Miss May H. Jacobs	9.10
A Friend	100.00
A. E. Freese	5.00
Sue H. Rea	15.00
A Friend	2.50
Previously acknowledged	492.01
Total	$632.71

Gifts of $1 are as welcome and as necessary as gifts of $100. If you can help provide a happy summer for a needy mother or child, send your contribution to THE TRIBUNE cashier, Tribune tower. It will be acknowledged gratefully.

COLORED PILOT AND PASSENGER DIE IN AIR CRASH

Two colored men were killed yesterday when their two seated open cockpit monoplane went into a nose dive at 800 feet and crashed on a [illegible] ie east of Roberts road and [illegible] th of 95th street in Palos township. The ship had taken off a few minutes before from the Harlem airport at 83d street and Harlem avenue.

The dead were: Frank Mallory, 25 years old, 429 East 44th street, the pilot, who came here recently from New York, and William Robert, 19 years old, 6858 Indiana avenue, a passenger.

Dr. Earl Renfroe, 61 East 46th street, a colored dentist, who owned the plane, said it had been overhauled completely a few weeks ago. He could not account for the accident. Half an hour prior to the accident Mallory had taken another friend for a pleasure trip and planned to take his sister Areni for a ride when he returned with Robert.

Mallory, according to his Chicago friends, was a brother-in-law of Ethel Waters, noted colored actress. His parents, they also said, appeared with the famous comedians, Williams and Walker, under the team name of Mallory and Brooks.

Dr. Francis J. Buss, for 35 Years a Physician, Dies

Dr. Francis J. Buss, a physician in Chicago for the last 35 years, died yesterday in his home at 2058 Foster avenue. He was 60 years old. Dr. Buss was associated with the Robert Burns, Lutheran Memorial, Belmont, and Ravenswood hospitals. His widow, Mrs. Blanche Buss; two daughters, two sons, and two sisters survive. Funeral services will be held tomorrow from the chapel at 523 Lake street, Oak Park. Burial will be in Forest Home cemetery.

Charles Hutchins Is Dead at 86 in Valparaiso, Ind.

Valparaiso, Ind., July 11.—[Special.]—Charles Hutchins, 86, for fifty years associated with circuses, is dead at his home here.

DEAF? See and test the latest improvement in hearing relief.

THE NEW GEM BON-AIR

Combines bone and air conduction in one. Call for free test and examination or write for Booklet C. T. Appointments made for home fitting.

GEM EAR PHONE CO., INC.

8 S. Michigan Blvd. at Madison
4th Floor RANdolph 6865

CARELESS HANDLING OF FOOD IS BLAMED FOR SICKNESS OF 50

Concord, N. H., July 11.—(AP)—Lack of proper food refrigeration was blamed today for the illness of more than 50 at a meeting of a religious organization at Manchester last week. Dr. Charles Howard, state chemist, so reported today. He said the food showed no trace of poison, but it had been transported from Sudbury, Mass., without refrigeration.

5 LITTLE GIRLS STAGE A CIRCUS TO AID ICE FUND

Tribune Readers Help City's Needy.

Ringmaster Mary Brown, 11 years old, cracked a long black whip. Two small girls standing under a sheet crouched over and became a circus horse. A tinseled bareback rider clutched fiercely at the horse's neck—and the Oak Park circus, given for the Tribune Free Ice fund, was on.

Yesterday the five little girls who gave the circus on Friday appeared at the Tribune Tower, the "ringmaster holding a small red box, which she jingled gleefully.

"We've got $5.80 for the poor babies that need ice," she announced. "We made it with our circus. We had Mae West and Sally Rand and clowns and singing and everything. We're going to have a lemonade stand next.

Adults Get No Change.

"Why, we even had to give it tiwce," she said gleefully. "We gave it in the afternoon and at night, too. We charged a penny to get in and a penny for candy and things, but the adults didn't get any change back. Whatever they gave we kept. That's why there's a dollar bill in that box."

Mildred Hagstrom and Alice Kirsten, both 12 years old, were the respective front and rear ends of the circus horse. Georgina MacCoy, 10 years old, was the bareback rider [the circus was held in the basement of her home at 735 North Lombard avenue, Oak Park], and Marilynn Kristen, 11 years old, was Mae West in black frills and maroon plumes.

As the deadening heat of July increases, more and more appeals for aid are being received by the free ice fund. Mothers call, asking for ice that their babies' milk may be kept fresh. Others ask for ice for aged persons with heart trouble, for young persons with stomach trouble, for tuberculosis patients, for children with measles—an unending list. So far, all requests for aid have been answered—as a result of contributions from readers of THE TRIBUNE.

Gifts Keep Coming.

Due to a typographical error in Saturday's TRIBUNE, the $25 contribution of Mrs. Samuel Spiro was listed as $5. Yesterday's contributions to the free ice fund were:

M. A. Shaw	$ 10.00
Anonymous	10.00
L. McC.	10.00
Pauline Schulman	5.00
E. M. P.	2.00
J. Stevenson	2.00
Anonymous	2.00
A. E. Freese	5.00
Sue H. Rea	15.00
A. Friend	2.50
C. H. Duncan	2.00
Mrs. E. S. Wenk	2.00
Anonymous	1.00
Oak Park circus	5.80
Previously acknowledged	1,515.59
Total	$1,589.89

If you can help, send your contribution to THE TRIBUNE cashier, Tribune Tower. It will be acknowledged gratefully.

Baron Rolin-Jaequemyns, World Court Judge, Dies

BRUSSELS, Belgium, July 11.—(AP)—Baron Rolin-Jaequemyns, 73, a judge of the world court at the Hague, died today. Baron Rolin-Jaequemyns, Belgian jurist, was active for his country in league of nations deliberations since the inception of the international body. During 1925 and 1926 he was Belgium's minister of the interior.

Rites Today for Ex-Chicago Banker, Charles Monahan

Paw Paw, Mich., July 11.—[Special.]—Funeral services for Charles F. Monahan, 54, former vice president of the Continental Illinois Bank and Trust company of Chicago, will be held here tomorrow. Mr. Monahan died yesterday in a Grand Rapids, Mich., sanitarium. He had resided here for the last four years.

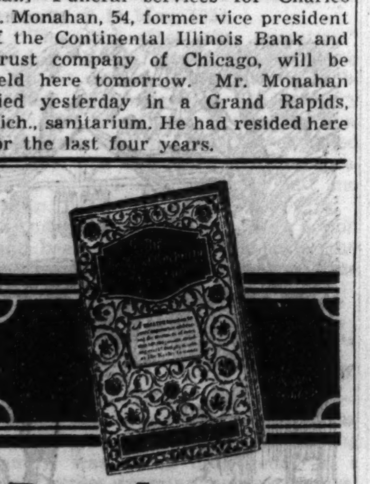

Drunkenness Is a Disease!

This FREE Booklet Explains Facts That Every Person Should Know

HERE is a treatise written on the disease of inebriety and its cure, written especially for the Keeley Institute. It is based on fifty years' experience, embracing the treatment of more than 400,000 patients, including men and women from all walks of life.

It tells you "why" the medical profession recognizes drunkenness as a disease; what famous medical authorities say about the disease of drunkenness . . . and "how" drunkenness can be cured. The booklet is free, and mailed in a plain envelope. Write at once for your copy. NOW!

Chicago Office, Capitol Bldg., State and Randolph. Phone: Central 5531

Address D. Z. Nelson, Secretary

The KEELEY INSTITUTE
DWIGHT · ILLINOIS

GARY CUB SCOUTS SEEK HONORS IN MUSIC FESTIVAL

Drum and Bugle Corps of Youngsters Enters.

BY PHILIP MAXWELL.

Forty-six Gary youngsters, attired in blue and gold uniforms, will take part in the juvenile drum and bugle corps contest of the seventh annual Chicagoland Music Festival which will be held in Soldiers' field Aug. 15, under sponsorship of THE CHICAGO TRIBUNE.

They belong to Pack No. 1 Cubs, Boy Scouts of America and their publicity and promotion manager, Mrs. Samuel Sheets, believes that this is the first pack in America to organize and own its own instruments. H. S. Warren is musical director of the corps and Peter Somers Cubmaster.

Dead Line for Entries Aug. 3.

The deadline for the entry of adult and juvenile bands, men's, women's, and mixed choruses, drum corps, and baton twirlers, will be Monday evening, Aug. 3, at 6 p. m. Entry blanks may be obtained by writing to festival headquarters, room 1418, in the Tribune Tower. The deadline for Cook county entrants in other festival competitions is tomorrow evening, as detailed in the Metropolitan section of today's TRIBUNE.

Robert Work, 17 years old, of Hammond, Ind., will compete in the festival cornet contest. He is a many time winner in grade school and high school competitions.

A graduate of the University of Michigan, girl reporter, 22 years old, who also works in a general store at Footville, Wis., and a basso, 23 years old, who is a teacher of music in an Illinois high school, are entered in the festival vocal contest. Miss Margaret E. Burke, the University of Michigan graduate, now lives in Palmer, Mich. She has studied voice in Philadelphia and hopes to come to Chicago next fall to continue her training.

The girl reporter is Myrtle Louise Carry.

The teacher, Everett S. Anderson, of Elliott, Ill., is a graduate of the Illinois Wesleyan university school of music and won the Illinois state high school baritone contest in 1931.

A five minute talk by the festival director will be given at 1 o'clock this afternoon over W-G-N.

SEEK MUSIC FESTIVAL HONORS

Forty-six youngsters from Gary who are aspirants for honors in the Chicagoland Music Festival, sponsored by The Tribune. They are members of Pack No. 1, Cubs, of the Boy Scouts of America. The Cub Scouts make up one of the nation's youngest drum and bugle corps.

Three young people who will compete for vocal recognition in the Chicagoland Music Festival. They are (left to right): Margaret Burke, soprano; Everett S. Anderson, basso, and Myrtle Louise Carry, soprano.

PHILHARMONIC ORCHESTRA WINS OLD ACCLAIM

Returns to Limelight in Park Concert.

BY EDWARD BARRY.

Last night's Grant Park concert, the eleventh in a series of sixty-nine being sponsored this summer by the Chicago Park district and the Chicago Federation of Musicians, has brought back into the limelight the old Chicago Philharmonic orchestra and its conductor, Richard Czerwonky. This organization, widely known for its north side Turner hall concerts of ten years ago, received a friendly welcome from the large audience that crowded the lake front acres opposite 11th street.

The program was of a deeply serious nature, with few concessions to the idea that outdoor music must be consistently light. It included the Tschaikowsky "Pathetique" symphony, two excerpts from "Tristan and Isolde" and Eric DeLamarter's "Betrothal" suite. Among the purely orchestral numbers, there was not a single one that does not receive winter performances by the Chicago Symphony orchestra.

Sings Toreador Song.

Mark Love, soloist of the evening, introduced a lighter note by programming the "Toreador Song" from "Carmen." He preceded it with the taking melody from Gounod's "Queen of Sheba" which rejoices in the title, "She Alone Charmeth My Sadness." Mr. Love seems to be a sort of exclusive local representative of this tune. The wide range of his bass voice fits him well for the task it imposes.

The reorganized Chicago Philharmonic orchestra shows considerable promise. It boasts some exceptionally good first desk men and women, Robert Quick and Goldie Gross among them.

Changes Are Successful.

Richard Czerwonky has had to make certain changes in personnel [for the roster of available musicians does not remain a constant factor through ten years], but he has coped quite successfully with the difficulty of fusing the new with the old. There is no reason to believe that the tone of the full strings, at present somewhat lacking in emotional power, will not quickly take on that soul curling poignancy and unity which, in Tschaikowsky at least, distinguishes an excellent orchestra from a good one.

EDWARD BREITUNG'S WIDOW DIES IN N. Y.; HELD BANKING HELM

New York, July 11.—(AP)—Mrs. Charlotte Graveraet Breitung, prominent war worker and philanthropist, died today at the home of her brother, Louis G. Kaufman. She was 60.

After the death in 1924 of her husband, Edward N. Breitung, the son of a Michigan congressman, Mrs. Breitung took over various banking and shipping interests, which had become insolvent because of war-time shipping losses, and put them in a prosperous state within two years.

Hold Service Tomorrow for Floyd J. Potter, 61

Funeral services for Floyd J. Potter, an office employé of the International Harvester company for thirty years, will be held at 1:30 p. m. tomorrow at a chapel at 318 North Central avenue. Mr. Potter died Thursday at the age of 61. He lived at 5939 West Superior street. Surviving him are his widow, Mrs. Ebba Potter; a son, Sterling; and a daughter, Floralette Potter Hose.

Sir Thomas Cat Worsfold Dies; Former British M. P.

LONDON, July 11.—(AP)—Sir Thomas Cat Worsfold, former member of parliament, died today. In 1883 he became a solicitor and was a commissioner in England for British colonies. Sir Thomas in 1918-'23 was a conservative M. P. for Mitcham division of surgery. He was made a baronet in 1924.

Cardinal Henri Binet, French War Hero, Is Dead

PARIS, July 11.—[U.P.]—Cardinal Henri Binet, 67, archbishop of Besancon and one of the most popular French clerical heroes of the world war, died today on the eve of the 20th anniversary of the battle of Verdun, in which he took part.

CIGARET BURNS ■ MOTH HOLES CUTS, TEARS

Out-of-town business solicited. Mail Garments for Estimate.

Oriental Rugs guaranteed to look brand new and lustrous. Original sheen restored if cleaned and repaired by our special process.

DON'T WEAR SHINY CLOTHES

We remove the shine, restore original luster and make your garments look like new.

Rewoven in Clothes, Linens, Rugs and Furniture

NO MENDING OR PATCHING

We reweave the imperfection in same design and color, exactly like new. Bring in your damaged garments and let us show you the wonderful and perfect work we do.

We call for and deliver in the loop

AMERICAN WEAVING CO.

Established 1905

Telephone Dearborn 1693-4

5 N. Wabash Av., Rm. 1501, Kesner Bldg.

FORD V·8 ECONOMY MEANS HIGH "Dollar Mileage" [MORE MILES PER DOLLAR]

NO MATTER how you classify your expenditures for car up-keep—it's your total expenditure that counts. How much "dollar mileage" is your car giving you?

Dollars do go farther in the Ford V-8. Modern improved carburetion gives you unusual gasoline mileage with brilliant V-8 performance. Most owners of today's Ford change oil only at 2000-mile intervals and never add a drop between changes.

And after the first few thousand miles you know what Ford V-8 "dollar mileage" really means.

It gives you more miles per dollar because it gives you all-round economy—low first cost, low up-keep cost, low depreciation and long life—as well as low gasoline and oil consumption. All these help to make the most economical car.

FORD MOTOR COMPANY

Ford V·8

$25 A MONTH, after usual down-payment, buys any model 1936 Ford V-8 car, from any Ford dealer, anywhere in the U. S. New Universal Credit Company ½% per month Finance Plans.

FRED WARING AND HIS PENNSYLVANIANS • NOW AT A NEW TIME, 8 P. M., E. S. T. TUESDAYS, ON THE COLUMBIA CHAIN—FRIDAYS, ON THE N. B. C. BLUE NETWORK

Chicago Sunday Tribune.
THE WORLD'S GREATEST NEWSPAPER

THE TRIBUNE COMPANY, PUBLISHER.

ENTERED AS SECOND CLASS MATTER AUG. 12, 1903, AT THE POSTOFFICE AT CHICAGO, ILL., UNDER ACT OF MARCH 3, 1879.

All unsolicited articles, manuscripts, letters and pictures sent to The Tribune are sent at the owner's risk, and The Tribune company expressly repudiates any liability or responsibility for their safe custody or return.

SUNDAY, JULY 12, 1936.

THE TRIBUNE OFFICES.
CHICAGO—TRIBUNE SQUARE.
MILWAUKEE—EMPIRE BUILDING.
NEW YORK—220 EAST 42D STREET.
DETROIT—5-167 GENERAL MOTORS BUILDING.
WASHINGTON—815 ALBEE BUILDING.
BOSTON—718 CHAMBER OF COMMERCE BUILDING.
ATLANTA—1825 RHODES-HAVERTY BUILDING.
LOS ANGELES—SPRING AND FIRST STREET.
LONDON—135 FLEET STREET.
PARIS—21 RUE DE BERRI.
BERLIN—HOTEL ADLON, 1 UNTER DEN LINDEN.
RIGA—STETINES IELA 2.
SHANGHAI—160 AVENUE EDWARD VII.
TOKIO—IMPERIAL HOTEL.
MEXICO CITY—HOTEL REGIS.
PANAMA CITY—HOTEL CENTRAL.
SPECIAL REPRESENTATION.
SAN FRANCISCO—820 KOHL BUILDING.

THE TRIBUNE'S PLATFORM FOR 1936

Turn the Rascals Out.

THE TRIBUNE PROGRAM

PLATFORM FOR AMERICA

1. *Restore a constitutional form of government in Rhode Island.*
2. *Repeal the tyranny laws.*
3. *Cut taxes in half.*
4. *Free the railroads from red tape.*
5. *Adopt an American Foreign Policy.*
6. *Give Aviation a square deal.*
7. *Establish an American Trans-Atlantic Air Service.*

PLATFORM FOR MIDDLE WEST

1. *Save the Mississippi waterway.*
2. *Create a Middle West Association.*
3. *Build elevated roads. Save lives.*

Only 115 days remain in which to save your country.
What are you doing to save it?

NATURE AND MAN.

The terrific drama now culminating on the vast stage of the midwest and west, the greatest food producing area on the globe, presents one actor which has not appeared in any experience of our people in the drouths and devastations of the past. This actor is the blind and blundering policy of government.

The men and women of the great plains have fought this ceaseless battle with nature in the light of their own intelligence and in the strength of their own strong hearts. They are an iron race and in spite of bitter losses and often in seemingly overwhelming disaster they have won their way back to prosperity and renewed progress. There is no better human stuff in the world and no better farmers, a race of freemen, deserving to be free. Their reliance under Providence has been their own thrift, intelligence, and unconquerable will. When nature has turned against them they have never given way.

A devout people, they have always prayed for abundant crops. They were blessed when the soil richly rewarded them. They were stricken when drouth or floods made the land barren. Famine, war, and pestilence were the great evils of man who from the beginning of husbandry has watched the skies to see what they promised him, whether plenty or want, food or starvation.

There always have been lands where the struggle with nature was uncertain and precarious. Hard work might be of no avail. The tiller might see his work wither in the sun. Other lands richly favored have been able to guarantee plenty, if the right use were made of the soil, even if bad years came with the good. America has been first in the dispensation of this bounty.

The first settlers, unaccustomed to their new conditions and beset by enemies, had their starvation periods, but once the people got their stride they had their problem of subsistence in hand. In good crop years or bad crop years the American people knew they could depend on the farms. The extent of the country, the diversity of conditions, the fertility of the soil, and the industry of the people on it relieved the nation of worry on the score of food. If one region suffered a misfortune there would be compensation for it in others, and stricken people could get help.

Until the era of Franklin Roosevelt the law of America was the law of abundance. Harvest was a gathering of the national wealth. Bumper crops were greeted with elation and a national holiday returned the thanks where they were due. The farms were productive and the people provident. A year of great yield and increase was security against another which might not do so well. The nation did not think of living from hand to mouth. It produced and protected itself against a year of poor returns.

Mr. Roosevelt and his advisers decided to amend the law of abundance. They decided to repeal or amend many laws of the country, among them that of using the land to produce sufficient food. They adopted and imposed the rule of scarcity. They bought pigs and killed them for tankage. They paid farmers for not raising corn and hogs. They paid planters for plowing under cotton and not planting it. They gave out the public money to reduce the farming area and the food supplies of the nation. The law of scarcity brought high prices. As the buyers sought to escape by turning from a scarce and high priced food to another Mr. Roosevelt and his advisers would add the other food to the proscribed list.

Then came a drouth which further reduced the crops and killed the meat animals. There were starving cattle and hungry people. A bad year was joined to a vicious idea and the double consequences have shocked the country.

The crop destroyers in Washington said they were not to blame for the drouth and its unexpected aid to their program of scarcity. But they had made it worse. It could not drop on the cushion which the law of abundance would have provided. The country tried to repair the damages but the preachers of scarcity hadn't learned their lesson or changed their minds. Even when AAA was taken out of their hands they persisted in preventing the raising of foodstuffs and now another drouth is burning up grains and killing cattle. Again the food supply is in question and the farmers count their losses.

It is hoped a deep and lasting lesson has been learned by the farmers of America and by all our people of countryside and city. Providence has placed in the keeping of American farmers a trust which always in the past they have nobly fulfilled. Their genius is production and not destruction; the end they serve is plenty, not scarcity. Since the days of Joseph the lean years have followed the fat. None knows this better than the western farmer. But plowing under was the device of the farmer of votes, a camouflage for political bribery on an unprecedented scale.

FALSE LEADERS OF YOUTH.

Miss Willie Lawson, secretary of the Arkansas Education association, told the national association, meeting the other day at Portland, Ore., that youth's great need is for more chance for self-expression both in school and government. She declared that our democratic order "holds out no incentive to be anything now," and she explains that "communism is attractive to youth because there youth feels itself a participant."

On this extraordinary specimen of tosh President Sproule of the University of California expressed his doubt that there was any authentic youth movement or "appeal of youth." "The cold fact is," he said, "that most of us put the appeal in the mouth of youth and lay claim to its enthusiastic support without consulting his will or his conscience."

The trouble with the very small minority of our youth who fit Miss Lawson's description is the Miss Lawsons in our educational organizations. There are always discontented youth as there are always discontented adults, human life having not yet reached the millennium. But when Miss Willie Lawson ascribes youth's discontent to lack of chance for self-expression most parents in these days will feel that she needs treatment. If there is anything contemporary youth is long on it is self-expression.

We have no disposition to take the Miss Willie Lawsons among our teachers too seriously, but we suggest there are more than need be. What the country does not need from individuals in charge of education is the lack of observation and common sense they expose and must bring to bear in their relations with pupils.

Our young people are not naturally squawkers. They have been living in times difficult for all, but the worst service that could be done them is the encouragement of self-pity and immature revolt to which the Willie Lawsons are prone. It is to the credit of our youth that in a time of confusion they have so generally shown their pluck and their ability to keep their footing. In this they deserve help, but, as President Sproule says, "Some of our youth are being mercilessly exploited by social racketeers who tell them that America is not the fair land of hope and opportunity it has been pictured to be," and there must be "nurtured in them that natural self-reliance and independence which is perhaps their most valuable attribute." To teach them to indulge in self-pity and, in spite of the greatest freedom youth has ever enjoyed, to believe that in a world of great and various opportunities they must be "mere mechanical parts of the social order" is to betray them.

No doubt many of these false leaders are sincere and well intentioned, but they are foolish beyond excuse and they should be weeded out of the teaching body.

EVERYTHING STARTS AT CHICAGO.

In the graphic section of today's TRIBUNE will be found an interesting story of railway progress during the last three years, illustrated with photographs of twenty monarchs of the rails. They represent several different types of railway experimentation and progress. A number of the roads have adhered to the more conventional designs of locomotives and trains, making departures in new type driving wheels, high pressure boilers, improved coaches, and the like; some have emphasized streamlining; some have deserted steam.

All have one common characteristic, however—they may be found only on Chicago runs. Other cities served by these new flyers are merely fortunate in that they happen to be destinations or intermediate stations along the routes of Chicago trains. THE TRIBUNE is not unaware of the efforts of a few eastern and southern lines to modernize services, but their trains have not achieved speed records. That has been accomplished only by the roads to which THE CHICAGO TRIBUNE addressed its campaign for faster passenger service. To be sure, the new Mercury of the New York Central lines, operating between Detroit and Cleveland, is stepping along at a merry pace, but there is a suspicion in the minds of many that the train is merely a trial horse for a faster Century offering overnight service between Chicago and New York.

From its strategic location at the heart of the United States, Chicago radiates progress and novelty to the four corners of the country; not the imported brands, but the products of American genius.

Editorial of the Day

NOT ALL VELVET.

[Detroit Free Press.]

Max Schmeling won a fine purse when he fought with Joe Louis, a fact fully appreciated by two governments which now are getting the lion's share of the winnings.

Before he left these shores Max handed the United States income tax collector a cut of $40,000. And while on the high seas he lives in the expectation that the German government will have its hand out for another $40,000 as soon as he reaches his native land.

This isn't all, either. At the end of the year he can expect to fork out 10 per cent of whatever sum he has remaining as a "property tax," and if that is the end, it will be because the Nazi publicans are losing their cunning.

If Schmeling finally is able to count $50,000 as his net gain he may consider himself lucky.

Being a prize fighter is almost as tough as being a highly paid movie star.

A COLLISION TO HIM.

The meaning of the word "collision" was being explained by the teacher to the class.

"A collision," she said, "is when two things come together unexpectedly."

Immediately a small boy jumped up and said: "Please, teacher, we've had a collision at our house."

"Whatever do you mean?"

"Well, mother just had twins."—Telephone Topics.

LIBERTIES OF AN AMERICAN

XV.

"In all criminal prosecutions, the accused shall enjoy the right to a speedy and public trial, by an impartial jury of the state and district wherein the crime shall have been committed, which district shall have been previously ascertained by law, and to be informed of the nature and cause of the accusation; to be confronted with the witnesses against him; to have compulsory process for obtaining witnesses in his favor, and to have the assistance of counsel for his defense." [The sixth amendment to the constitution of the United States of America.]

Those who maintain that the language of the law must always be wordy and obfuscated should read the sixth amendment. In eighty-one words it states the elements of a fair trial, summarizing a procedure developed through the centuries under the English common law and adopted as the heart of our own system of criminal law.

With the first amendment, and the fourth, and numerous sections in the body of the constitution, it demonstrates the remarkable ability of the founders of our government to compress great principles into few words. No substantial element is neglected. Every word is important to our liberties.

Trial shall be speedy. Despots have a favorite device of imprisoning their enemies indefinitly, pending a trial which is never held. Hitler does it today, through the farce of "protective arrest" by which men are sent to the terrors of concentration camps without trial. Americans are protected against this.

The trial must be public. It is not enough to guarantee defendants those privileges which make a fair trial. If the trial is conducted in secret, who is to see that the guarantees are respected? Secret trials, such as those of the Star Chamber and the Inquisition, have always been notorious for ignoring and overriding the rights of the accused. Americans are protected against them.

The trial shall be by jury. Jury trial is the most distinctive feature of the English and American systems of law. Its history runs back to antiquity. It was one of the great rights guaranteed by the Magna Charta. Its great value as a civil right lies in the protection which it gives against arbitrary and unjust authorities. A corrupt or tyrannous government or political party may obtain control of prosecutors and judges. But the jury, chosen from the whole body of citizens, stands as a shield against arbitrary punishment.

Juries are not only a safeguard against misuse of the laws, they are often a protection against bad laws. We saw this frequently under prohibition. To the individual, jury trial provides a defense not alone against the misuse of power by the majority, but the attempted dictation of organized minorities to the majority.

The jury shall be impartial. The law guards our juries against political bias by providing that lists of eligible jurors shall be prepared by representatives of both the principal national political parties. It guards both society and the accused against personal bias by providing prosecution and defense with the right of examining and challenging jurors.

One of the principal grievances cited in the Declaration of Independence was the transportation of colonists to England for trial. The sixth amendment provides that trial shall be in the state and district where the crime was committed. This is a double protection.

Originally jury trial meant that the accused was tried by his neighbors, who knew his reputation. This is still true in rural areas. In the cities, while personal acquaintance may be lacking, the defendant still has the advantage of trial by men who hold generally the standards of conduct of the community in which he lives, to which he himself may be expected to conform.

The second advantage of a local trial is the protection of the defendant against arbitrary prosecutors who by removing him to some distant place for trial would not only put him to great expense but would make it difficult or impossible for him to call witnesses to his defense.

After the civil war President Johnson wisely issued proclamations of amnesty to those who had engaged in the rebellion. Even if he had not done so, the constitutional guarantee of local trial would have prevented any widespread campaign of political executions to make permanent the rift between north and south.

The accused shall be informed of the nature and cause of the accusation. This refers to the provision of the fifth amendment for indictment by a grand jury. The prosecution must charge not only a specific crime but the specific acts which constitute the offense. Americans cannot be tried upon their reputation, or for their political beliefs, or imprisoned on the specious pretext that it is for the good of the state, as are the victims of dictatorship in Europe today.

The accused shall be confronted with the witnesses against him. This includes the right to test the truth of their statements by cross-examination. It prevents the trial and condemnation of a defendant in his absence, even if he is a fugitive from justice.

The defendant shall have compulsory process of obtaining witnesses in his favor, and right to counsel. These rights were not granted by the English common law, which in this respect proceeded on the strange theory that the greater the offense charged the less protection should be granted the defendant. The right to call witnesses and to have counsel was granted in misdemeanors, but not in cases of felony or treason. Right to counsel in trials for felony and treason was not granted in England until many years after the adoption of our constitution. It is still denied in some cases in other European countries.

The courts, including the Supreme court, are constantly called upon to enforce or interpret the various provisions of the sixth amendment. One of the most important cases, involving the sixth amendment and with it all of the other civil rights in time of war, was *ex parte Milligan*, decided by the Supreme court by a 5 to 4 vote in 1866.

Lamdin P. Milligan was an Indiana "copperhead," or southern sympathizer, during the civil war and a member of the Sons of Liberty, who plotted an armed insurrection in the north. He was tried by a military commission and sentenced to be hanged.

At the time of his trial, in 1864, the nearest armed forces of the confederacy were several days' journey away. The civil courts were functioning in Indiana and the authorities had the opportunity, had they wished to take it, of having Milligan indicted and tried in the manner prescribed by the constitution. The Supreme court freed Milligan, holding that martial rule might not be applied to civilians in a district in which the civil courts were available. In the majority opinion Justice David Davis, Abraham Lincoln's old friend, outlined the constitutional guarantees which had been violated in Milligan's case and then stated:

"The constitution of the United States is a law for rulers and people, equally in war and in peace, and covers with the shield of its protection all classes of men, at all times, and under all circumstances.

"No doctrin, involving more pernicious consequences, was ever invented by the wit of man than that any of its provisions can be suspended during any of the great exigencies of government. Such a doctrin leads directly to anarchy or despotism, but the theory of necessity on which it is based is false; for the government, within the constitution, has all the powers granted to it which are necessary to preserve its existence, as has been happily proved by the result of the great effort to throw off its just authority."

Further discussions of the liberties guaranteed Americans by the constitution will appear in these columns from time to time.

How to Keep Well
By Dr. Irving S. Cutter

To the limit of space questions pertaining to hygiene and prevention of disease will be answered in this column. Personal replies will be made to inquiries, under proper limitations, when return stamped envelope is inclosed. Dr. Cutter will not make diagnoses or prescribe for individual disease.

[Copyright: 1936: By Chicago Tribune-New York News Syndicate, Inc.]

BE FAIR TO YOUR FEET.

THE expression, "My feet are simply killing me," is heard by physicians on countless occasions and the number who suffer from painful feet is really very large. The dictum that an army travels on its stomach is but half of the story so far as the infantry is concerned, as walking troops are just as efficient as their footgear permits them to be. Every cavalry officer knows that the most valuable trooper is the one who takes the best care of his horse.

Some one has stated that 80 to 85 per cent of our entire population exhibit foot trouble of some sort. It is well known that discomfort that is not sufficient to incapacitate the individual—that is, too mild to be called pain—and which is borne as a matter of course, inflicts upon the nervous system a measurable injury. The general efficiency of the body is lowered by this subconscious trauma.

Few of us realize the extent of our daily excursions. The average worker who is active a fair portion of the time will take anywhere from 15,000 to 25,000 steps. Multiply this number by the weight of the body and we will have an approximate idea of the total pounds sustained in 24 hours by our feet and shoes. If the individual is overweight [even by 10 pounds] the additional foot pressure is sizable.

The suffering due to foot disorders is often referred to other parts of the anatomy. For example, although the defect is in the feet themselves, pain may appear in the lower legs, thighs, back, and knees. Sometimes the condition is diagnosed as rheumatism, sciatica, arthritis, or disease of the sacroiliac joint.

More often than not the difficulty can be traced to shoes that do not fit properly. Most of us possess an inherent longing for a neat, trim looking shoe, one that may be too narrow or too short, or that does not follow the natural contour of the foot. The old-time cobbler who made shoes to order was, perhaps, not so skilled as the modern shoe stylist, but he built a type of foot covering that functioned well. We should be far more particular about our shoes than about gloves or coats.

Few of us would wear a glove that forced the little finger into the space already occupied by the third digit, or that crowded the index finger so that it overlapped the middle one. A shoe that mercilessly crams the toes together may accentuate the delicacy of a foot that was never intended by nature to be a "Trilby."

The toes are designed to give direction to the walk and springiness to the stride. If they are cramped so that muscles cannot be used, not only will pressure points [corns and calluses] develop, but the muscles themselves will atrophy until little power remains in the forward part of the foot. In addition, bunions and ingrowing toenails are invited.

The thing to be desired is a shoe that is of the proper length with enough toe room. Sometimes one shoe of a pair will fit perfectly while the mate is obviously too small. Both feet should be measured, as one may be a full sizes longer or wider than its fellow. The only safe rule is to fit the larger foot accurately, as far less damage will follow the use of a shoe that is slightly oversize.

Can comfortable shoes be obtained by the victim of foot discomfort? Yes, but are we willing to wear them? The difficulty lies not with the manufacturer but with the demand of the public for style. The latest mode in footwear is too big a price to pay if painful feet are the result. As long as shoes are clean and polished they will look well.

Special attention, of course, must be given to arches that are weak, particularly the transverse arch, and many a foot invalid has been relieved by an inner sole to which is fastened a sponge rubber pad about the size of a silver dollar. This is so placed that it raises slightly the heads of the metatarsal bones which lie just back of the toes and form the ball of the foot.

If you can wear a shoe with a rigid shank the normal heel probably will suffice. If a flexible shank is preferred it may be necessary to extend the inside of the heel forward about ¾ of an inch. This will support the bone that lies in front of the heel which otherwise may give much trouble.

Tons of talcum powder and hundreds of hours spent in soaking the feet cannot compensate for the injury incident to poorly fitting shoes. The shoe merchant who takes for his slogan "Comfort before style" will have many return engagements with grateful customers.

CAMPING PRECAUTIONS.

A. B. writes: We are going to "camp out" the rest of the summer. What should we have in the way of a first aid kit? Have you any printed instructions on meeting the various emergencies that may arise, such as snake bite, insect sting, sprains, etc.?

REPLY.

We have a booklet, "First Aid Procedures," that contains the answers to your questions. You can get this by sending 10c and a stamped addressed envelope.

DAY BY DAY IN THE MAKING OF THE CONSTITUTION

BY JAMES MADISON.
[Father of the Constitution and Fourth President of the United States.]

"High Time to Speak Out."

Philadelphia, Pa., July 12, 1787.—In convention. Mr. Gouverneur Morris of Pennsylvania moved to add to the clause empowering the legislature to vary the representation according to the principles or wealth and number of inhabitants a "proviso that taxation shall be in proportion to representation." Mr. Butler of South Carolina contended again that representation be according to the full number of inhabitants, including all the blacks, admitting the justice of Mr. Morris' resolution. Mr. Wilson of Pennsylvania approved the principle, but could not see how it could be carried into execution unless restrained to direct taxation. Mr. Morris having varied his motion by inserting the word "direct," it passed as follows: "provided always that direct taxation ought to be proportioned to representation."

Mr. Davie of North Carolina said it was high time now to speak out. He saw that it was meant by some of the gentlemen to deprive the southern states of any share of representation for their blacks. He was sure that North Carolina would not federate on any terms which did not rate them at least as three-fifths. If the eastern states mean therefore to exclude them altogether the business was at an end. Mr. Gouverneur Morris: It is in vain for the eastern states to insist on what the southern states will never agree to. It is equally vain to require what the other states can never admit. And he verily believed that the people of Pennsylvania will never agree to a representation of Negroes.

Mr. Elsworth of Connecticut: In order to carry into effect the principle established moved to add to the last clause the words following: "and that the rule of contribution by direct taxation for support of the government shall be the number of white inhabitants and three-fifths of every other description in the several states until some other rule that shall more accurately ascertain the wealth of the several states can be devised and adopted by the legislature."

[Mr. Randolph of Virginia moved to substitute for Mr. Elsworth's motion that there should be a census and that the blacks must be counted as three-fifths of the population to be represented.] He urged strenuously that express security ought to be provided for including slaves in the ratio of representation. He lamented that such a species of property existed. But as it did exist the holders of it would require this security. It was perceived that the design was entertained by some of excluding slaves altogether. The legislature therefore ought not to be left at liberty. Mr. Elsworth withdraws his motion and seconds that of Mr. Randolph.

On the question of the whole proposition, as proportioning representation to direct taxation and both as to the white and three-fifths of black inhabitants and requiring a census within six years and within every ten years afterward, the vote was Connecticut, Pennsylvania, Maryland, Virginia, North Carolina, Georgia ay, six; New Jersey and Delaware no, two; Massachusetts and South Carolina divided.

FRIEND OF THE PEOPLE

Letters to this department must be signed with names and addresses of writers.

SCHOOL PLAYGROUNDS.

Chicago, June 25.—[Friend of the People.]—The undersigned committee of property owners of Giddings street and Slocum street, directly across from the grounds of the Prussing school at Menard and Giddings street, wish to ask advice on how to stop ball playing on the playgrounds of the school by adults. We sent a petition signed by all property owners of this district to the board of education, but no action has been taken. It is getting worse every night. Three or four teams play and our own school children of tender age are denied the use of the grounds because of these adult players. Thus they are forced to play in the streets or alleys so the grownups can have their fun. The players come from all neighborhoods, parking their cars and trucks in front of our property and disturbing the peace and quiet as well as endangering our children's lives.

B. W. R., ET AL.

The Prussing school playground is not surrounded by a fence. Engineer-custodians in schools are on duty to 4 o'clock. After that time there is no one on duty to look after school property. If ball is played on a playground not surrounded by a fence and the neighbors object to the noise, it seems to me that the proper procedure is to notify the police and have the noise stopped. The board of education can do nothing about it, and undoubtedly for that reason your protest sent to the board some time ago received no response. I am sorry the neighborhood is disturbed and the neighbors are inconvenienced. In all probability the police will interfere if the ball playing has become a nuisance.

CHARLES J. LUNAK,
Assistant Superintendent of Schools.

BONDHOLDER'S RIGHTS.

Chicago, June 27.—[Legal Friend of the People.]—I had a $500 bond on a $200,000 building which was sold at auction for $57,000. The bondholders' committee was bought up and the building was sold unknown to the bondholders. We were called to come and get our money, but I didn't take the cash. I understand this man doesn't get the building for one year. 1. Does he have to have my bond to get clear title? 2. Can I hold the bond and get more for it? 3. Is it a case to take 26% or nothing? My father has a small property which he divided to his three children. Last week my sister died. 4. Will he have to make a new will? 5. He wants her four children to get her share and not her husband. I don't believe he can write any more, as he is 91 years old.

F. J.

1. If there has been a foreclosure sale your rights would be transferred to a share of the proceeds of the sale.
2. Not if there has been a complete foreclosure.
3. It does not seem probable that you can get more than your share of the proceeds of the sale.
4. Depends on the wording of the present will and on other facts that are not before us.
5. You should go over the facts in a personal interview with another attorney.

TRIBUNE LAW DEPARTMENT.

OVERHANGING BRANCHES.

Chicago, July 4.—[Legal Friend of the People.]—You have helped me before and I am turning to you again for aid. Next door is a neighbor who has a tree in his back yard which swoops over to my property and overhangs my garage. It is slowly becoming uprooted and if it falls it will demolish my garage. I have asked him to cut it down as they would probably be required to repair my garage, but they only sneer. If I took it upon myself to do this I would very likely get into serious entanglements. The blame is totally theirs, but they do not want to remedy it. I do not want any friction, so I appeal to you to give me advice what to do.

F. D.

You are entitled to cut the limbs at the lot line. It seems probable that this would remove sufficient weight so that the danger which you mention would no longer be serious. If you can prove that the danger really is serious you might obtain relief by court proceedings, but this would necessitate the employment of an attorney.

TRIBUNE LAW DEPARTMENT.

FOUR PLANKS IN THE NEW DEAL PLATFORM

[Kansas City Star.]

VOICE OF THE PEOPLE

Writers should confine themselves to 200 or 300 words. Give full names and addresses. No manuscripts can be returned. Address Voice of the People, The Tribune.

OUR BRITISH AMBASSADOR.

Chicago, July 7.—Ambassador Bingham is reported to have said at the Independence day dinner in London: "When the next war comes the United States will stand with Great Britain. We will give ship for ship and man for man."

We are certainly unfortunate in the men who represent us at the British court. By what right does this man talk in this manner? He should have been, if not recalled, at least instantly and publicly rebuked.

England has made monkeys of us long enough. Now we make monkeys of ourselves. But what else could one expect of a gentleman who organized a Queen Mary chapter on the maiden voyage of this luxury liner?

May I suggest that THE TRIBUNE reprint that cartoon by Mr. McCutcheon of Uncle Sam looking forlornly out to sea as the Queen Mary, the Normandie and the Rex steam into New York harbor, just as it reprints that other famous cartoon Indian Summer? These ships were built with American money; they employed foreign workmen while millions of our own men were idle; worst of all, their largest patronage comes from citizens of the United States. Without our American dollars they would soon go out of business. Why not start now building luxury liners of our own? To the slogan "Buy American" I would add "Travel American." Above all "Talk American" and not foolish drivel such as is indulged in by our so-called American ambassador.

MARY ONAHAN GALLERY.

Racine, Wis., July 8.—Ambassador Robert W. Bingham in a speech in London the other night said: "In a world arming and rearming I expect this country and mine to match ship for ship, gun for gun, and man for man in protection of our country and our homes."

There seems to be need for more than one Democrat to have his head examined. To defend our homes 4,000 miles away from our homes! This just about takes the cake! When were our homes in danger? Millions have lost their homes just because we were suckers enough to think we were defending ours. Since when did the United States of America become a part of Great Britain, compelled to fight their battles?

If I had my way I would not permit an American to live or travel in France or Great Britain, and I would send back every Englishman and Frenchman living in this country until they paid us what they owe us. No business man does business with a fraudulent bankrupt and cutthroat.

ARTHUR KAHLOW.

BRAKE TESTS.

Chicago, July 6.—A great deal has been printed about the high percentage of rejections of cars in the tests now being conducted by the city, with emphasis placed on faulty brakes. After having watched for several hours the work at Washington park the writer is convinced that a great deal of the fault is not with the brakes but with the men who are conducting the tests. At that point the car is turned over to the member of the crew assigned to that phase of the work, and the apparent lack of understanding of the idea involved is amazing even in these days of WPA inefficiency.

The principle of the testing machine is merely one of momentum and inertia—momentum of the car against the plates. A car should be driven at five miles per hour, 440 feet a minute, which may be compared with the 300 feet per minute a marching column will cover at 120 steps. Nearly all the cars watched were driven far in excess of five miles, were bounced onto the plates, and then, while the car still wavered from the shock, the operator slammed down the brake pedal so that the car stopped as though it had run into a stone wall and the rear end lifted like an airplane in the beginning of a nose-over.

Observation was made on the first day of official tests. Perhaps the testers have learned better since, or have they? In any case it is little wonder that so many cars have been found to have "faulty" brakes. [Note: No, my car was not rejected. Just luck.]

ONLOOKER.

PARK POLICE.

Chicago, July 5.—Recently the Chicago park district held an examination for park policemen. They posted a list recently and 524 passed out of a group of 25,000 who competed in the examination. Out of this group forty-nine were appointed. This is far short of the number necessary to insure efficient and capable patroling of the parks and boulevards. Why are the park commissioners so reticent at making appropriations for further replacements? Many vacancies exist now, and now is the time that the most intelligent and efficient replacements could be secured.

ED MUELLER.

PARKED FOR THE BALL GAME.

Chicago, July 4.—On July 3 I attended a ball game at Comiskey park and because I refused to pay some hoodlum for parking my car on a city street I found the door glass smashed upon my return from the ball park. Of all the petty rackets I think this one takes the cake. The police tell you not to pay these racketeers but they don't seem to do anything about it.

EDWARD KELLER.

FARMHOUSE CRICKET

[Punch (Copyright).]

Visiting Batsman [through clenched teeth]: "One more quack out of you——!"

U. OF MICHIGAN TELLS ITS STORY IN WEEKLY NEWS

And to Editor's Joy—It's Really Newsy.

BY JAMES O'DONNELL BENNETT.

Every week the University of Michigan bustles into this office with a compactly written and neatly lithoprinted batch of the latest findings in its vast laboratory—the same being the whole state of Michigan.

This weekly report comes pretty near being a model for what press agentry should be. It is free from buncombe and it often contains "items"—as the late Joseph Medill used to call brief, informing bits of news—on which a telegraph editor would pay tolls if he could get them in no other way.

This week's principal item from the great school at Ann Arbor tells that, from the point of view of intellect, very large families are not an unmixed blessing. That finding is the result of an extensive survey now analyzed by Prof. Clifford Woody of the university's school of education.

On the basis of present data the trend seems to be that the mental scores made by children from very large families are lower than those of children from small families. Also, mental ability shows a tendency to decline with the order of birth. The average test score by children born early in a marriage is—in the university's findings—94.7, while the ninth born child scores 80. Twins, it is found, test lower than non-twins.

Defends Rural Schools.

The tradition that pupils from small country schools are intellectually inferior to those trained in large metropolitan schools is not warranted, according to Prof. Woody's analysis.

How soon do American schoolboys and schoolgirls begin to think seriously about their life work? Far sooner than is generally supposed. A vast amount of statistics was collected on this point. But they are not mere statistics to be filed away and dustily forgotten. They indicate measures which should be taken.

Of 15,275 sophomores—second year pupils—in Michigan high schools 11,149 have decided upon what callings they wish to follow. Most of them, indeed, had tackled the question in their freshman year, and some had made the decision when they were in the seventh and eighth grades. That surprises the university. A further finding makes it apprehensive. For it discovers that 49.6 per cent of the 11,149 boys and girls who have made the big decision hope either to enter the professions or to obtain managerial and executive positions.

Can't All Be Bosses.

The university thinks this will not do, for the proportion is far larger than the demand for workers of that exalted type. We can't all be bosses. The practical measure which the university recommends is that students ambitious to make such careers should be told of the ability required and the chances of success. In other words, courses in vocational guidance should be given in the public schools much earlier than has hitherto been thought necessary. Not only would this be an act of justice to the students but it would help to prevent overcrowding of fields they wish to enter.

We pass on to a brief epitome of some other items in this week's fruitful, but not exceptional, bulletin from Ann Arbor.

Women students are far more eager to take advantage of such golden opportunities for higher education as university summer schools than men are. This is the case at the University of Illinois and notably the case at Ann Arbor this summer. Enrollment there on the first two days of the current summer session was 4,195, an increase of 12 per cent over last year. But the arresting point is that 1,181 more women than men enrolled this summer. More than half the men and women have enrolled for the grilling work in the graduate school.

A Hand for Boy Scouts.

An important current survey at Michigan puts a feather in the caps of Boy Scouts. They are only one-third as likely to become delinquents as are non-Scouts. In Grand Rapids alone, from 1931 to 1935, Scouts had a delinquency record of only 12.7 per thousand a year, while non-Scouts were fallible at the rate of 42.9 per thousand a year. Furthermore, the longer a boy is a Scout the less the peril of his going wrong. Sixty-five per cent of all the juvenile crimes and misdemeanors committed by Scouts were committed by the so-called "Tenderfoot" Scouts.

But the university does not fool itself in analyzing those figures, for it points out that fewer Scout troops are organized in "high delinquency risk districts," which is its designation for "poverty or near-poverty areas." The moral is: Organize in those areas.

THE TRIBUNE was so impressed by the university's weekly reports on the work in its human laboratory that it sent for statistics about the bulletin. Press agents—academic or otherwise—as a rule waste the money of their employers and the time of the recipients of their junk. The university's instructive bulletin is a marvel of economy. To produce and circulate it costs—exclusive of one salary—$1,000 a year, or about $20 an issue. One man does the work. It goes in tidy photo-lithoprinted form to 430 publications in Michigan and elsewhere and to thirteen radio stations. In two months, during which a careful record was kept, nearly 1,600 clippings of "items" originating in it were received. Result: Not only the state of Michigan but states adjoining learned how zealously the university is digging into current problems. The reason: No wasted words; no bunk.

FATHER OF TEN HELD IN ROBBERIES.

Valparaiso, Ind., July 11.—[Special.]—Ira Berndt, 42, father of ten children, was today charged with robbing a dozen homes in Porter and LaPorte counties. Three years ago Berndt was charged with arson after his home had burned. He pleaded guilty and was given suspended sentence.

GET 50 INQUIRIES IN CAMPAIGN TO SELL CANAL LAND

Industries Seeking Sites Here.

Representatives of fifty industrial concerns throughout the United States have requested information regarding land bordering the drainage canal since the sanitary district announced plans for a real estate selling and leasing campaign on July 1. Maps showing available lands will be mailed to prospective occupants next week, according to Neal T. Kelley, manager of the district's real estate department.

Ross A. Woodhull, president of the board, said the district's income from leases is $77,000 a year. Thirty-seven industrial firms pay $55,000 annually and $22,000 is derived from ninety-eight farm leases.

7,000 Acres Available.

The annual rental for farm land is $5 an acre, and the rate for industrial land varies from 20 cents to 70 cents per foot of canal frontage, according to Frank Carney, assistant manager of the board's real estate department. "The district has 7,000 acres of industrial land available for sale or lease," Mr. Carney said. "The value varies, depending upon the location. A small piece near a railroad line will bring more than a large area far from rail transportation."

The leases are based on independent appraisals, the annual rental being fixed at 6 per cent of the appraised valuation, which is subject to periodical revaluation.

Area of Spoil Banks.

Of 14,298 acres of land owned by the district along the drainage and Sag canals, 730 acres are covered with spoil banks, from 40 to 50 feet high, containing about 10,000,000 yards of material which costs about $1 a yard to remove.

According to Ernest Buehler, head of the law department, the waste material is offered free to municipalities for filling. In the last two years, more than 100,000 yards have been removed for WPA projects, leaving 20 acres on the North Shore channel, 470 acres on the main channel, and 240 acres on the Sag covered by spoil. An average of 1,000 yards is sold annually.

Publication of a twenty page illustrated booklet intended to promote the campaign has been postponed. In requesting the delay, Mr. Buehler said: "The district owns some land obtained by condemnation before the canals were built. If an original owner can prove in court that the district has no further use for the property, it would revert to him. The booklet will be delayed until we make sure that none of the lands obtained by court decree are listed for sale or lease."

City Leases Shop Site.

The city of Chicago is included among the sanitary district's customers leasing land. The city has a ninety-nine year lease which expires in the year 2013 A. D. on main channel property at California avenue, where the fire department shops are located. The annual rental is $1,200. Other lessees include the Baltimore and Ohio railroad, International Harvester company, Corn Products Refining company, the Peoples Gas Light and Coke company, the Commonwealth Edison company, and the Forest Preserve District of Cook county.

The Atchison, Topeka and Santa Fe Railroad company, which at present holds two small leases with the district, is negotiating for purchase of land along sections of its line from Homan avenue to Lockport, a distance of thirty-two miles.

According to Trustee John Touhy, chairman of the sanitary district's real estate committee, the campaign to sell and lease land is expected to increase the revenue from this source to more than $300,000 annually.

CRIPPLED, THEN LEFT BY WIFE; SEEKS DIVORCE

John Andronick, 45 years old, a patient in the County hospital where his left leg was amputated because of blood poisoning, testified yesterday in the Superior court of Judge Rudolph Desort in his divorce suit against his wife, Anna.

They were first married in 1912, Andronick said, and separated in 1927. Shortly before the separation, he testified, his wife kncked him in the shin and blood poisoning set in. The infection spread and part the leg was amputated in May, 1934.

"The day after the operation," Andronick said, "my wife showed me a secret divorce decree she had obtained, and begged me to remarry her. We were remarried in the hospital room, when I was not expected to live. To my wife's surprise I recovered, and she promptly left me again."

Andronick charged his wife's action had been prompted by insurance he carried. Judge Desort indicated he would grant the divorce.

Find Samuel Bowles Dead; Publishing Family Member

Hartford, Conn., July 11.—(AP)—Samuel Bowles, 51 years old, a member of the newspaper publishing family, was found dead today in a Main street rooming house. Medical Examiner Henry N. Costello said death was due to natural causes. Bowles, a Harvard graduate, was the son of the late Samuel Bowles III., widely known publisher. He leaves a brother, Sherman T. Bowles, Springfield, Mass., publisher.

DEAF

$25

Sensational new small hearing aid. Only complete instrument ever offered for $25.00. Fully guaranteed—remarkably efficient—compact, scientific construction backed by 35 years of experience. See our new WRISTFONE — BONEFONE — SUPERTONE instruments. FREE DEMONSTRATION at our office or your home.

TRUTONOPHONE

Hearing Aid—Ninth Floor

THE DAVIS STORE

State, Jackson, Van Buren

Telephone: Wabash 9800

PRE-PAROLE TEST FOR CONVICTS IS TOLD BY LAUNE

BY VIRGINIA GARDNER.

A questionnaire designed to provide an estimate of a paroled prisoner's chances of succeeding outside prison is offered in a book just published as a volume of the Northwestern University Studies in Social Sciences. The book was written by Dr. Ferris F. Laune, sociologist of the state penitentiary at Joliet and lecturer in sociology at Northwestern university, as his doctor's thesis.

"When I came to Joliet three years ago," said Dr. Laune, "I decided to use the opportunity for research and perfect a questionnaire which would help the parole board determine the parolability of a convict."

The inmates themselves are the best judges of their fellow inmates and their chances to succeed on parole, Dr. Laune said.

Interpretation of "Success."

The definition of "success" in getting the views of fellow convicts has to be adopted to the prison world, it was explained. To a prisoner "success" may mean a person who does not get caught committing a crime rather than one who never commits one.

Working with a selected group of inmates, Dr. Laune formulated 1,701 questions covering 54 attitudes or traits which the inmates considered significant in the prisoners' chances of making good on the outside. A great deal of statistical work was then done in selecting the final 161 questions from the 1,701 originals.

Dr. Laune has put the 161 questions unofficially to more than 2,000 convicts and a record of those 2,000 after they leave prison will tell whether or not his questionnaire is a success.

Assisted by Inmates.

The work covers a two year period, during one year of which he had an inmate staf of eight helping him. For the second year he had three inmate assistants. During the most difficult statistical period, he said, he had the part time aid of Nathan Leopold, who with the late Dickie Loeb, murdered in Joliet prison, was convicted for the murder of Bobby Franks of Chicago.

"We found that one of our most significant questions is, 'Is your mother much sweeter than other mothers?'" Dr. Laune said. "If the answer is 'Yes,' it shows loyalty to family, and often loyalty and help fro mfamily goes with it."

The question, "Is it hard to make you feel really blue?" is helpful in indicating a man's emotional stability, he said. The more optimistic, the better his chances for success, if the original group of inmates' "hunches" prove correct, he said.

Insistence Is Unfavorable.

"Do you frequently consult the almanac or the dictionary to prove an argument?" is another question. Indications to date are that the man who does so is insistent on proving his point and fond of argument, which is unfavorable, in the eyes of the convicts who offered the original "hunches."

Other questions include: "Do you ever lie down and have a good cry?" [Dr. Laune was amazed by the number of convicts who admitted they did.]

"Have you ever pitched hay?" [If he has, it is considered favorable.]

"Do you spend more on clothes than you do on any one other item?" [The clothes question is considered "very significant," Dr. Laune said.]

"Do you like to stay home with your wife?"

"Are you afraid of snakes?"

Eggs Without Salt?

Some of the original questions discarded as being not significant enough, or covered in some other question, were:

"Would you be much distressed if you had to eat eggs without salt?"

"Are you naturally neat?"

"Do you have a reguar time to wind your watch?"

"Are you handsome?" [This was changed to "Do you have a reputation for being conceited?"]

"Are you afraid of the dark?"

"Do you milk a cow from the right side?"

"Did you and your parents eat in the kitchen all the time?"

BARE PROBATION FOR 3 JAILED IN WOMEN'S COURT

Judge Thomas A. Green, who in Women's court on Friday sentenced Mrs. Helen Garvey, 35 years old, 1311 Adams street, to six months in the Bridewell and fined her $100 on a charge of keeping a disorderly house, later suspended the sentence and placed her on six months' probation, it was learned yesterday.

Two young women, Margaret Barnes, 22 years old, and Alice Gilbertson, 25 years old, who were sentenced to 15 days each, were also placed on probation. They were charged with being inmates of a disorderly house.

Assistant State's Attorney Casimir Cwiklinski, who prosecuted the cases and recommended a finding of guilty, said yesterday he had not been notified by Judge Green of the hearing in which the three women were admitted to probation. Mrs. Garvey is the wife of Edward Garvey, an inspector for the sanitary district.

REMIEN! PAINTS-WALL PAPERS

You'll be proud of your home if you use REMIEN'S high grade PAINTS and WALL PAPERS. Our present low prices will save you money.

Best House Paints, gal.	$2.70
Best Floor Enamel, gal.	2.60
Best 4-Hour Enamel, gal.	3.50
Best Floor Varnish, gal.	2.75
Best Flat Paint, gal....	2.10
Best Gloss Wall Paint..	2.60
True White Enamel....	3.60
Casein Wall Paint.....	2.00

PROMPT DELIVERY CITY OR SUBURBS

REMIEN & KUHNERT CO.

63 W. GRAND AVE. SUP. 1140

Subscribe for the Tribune

In crowded city traffic the Double Eagle Airwheel's deeper, quicker-stopping grip gives you a life-saving margin of safety

Double Eagles run cool when the summer sun burns up the road, eliminating one of the chief causes of blowouts

YES, IT COSTS A LITTLE MORE—*but that little buys safety beyond price!*

WHAT thoughtful man wouldn't gladly pay a trifle extra for a tire that gives his family the finest protection ever contrived against *blowouts*, against *skidding*, against *all tire hazards?*

That is exactly what you get in the new Goodyear Double Eagle Airwheel*—a tire that literally knocks the spots off any Goodyear ever built, in *looks*, in *safety*, in the way it *rides*, *wears* and *endures!*

Proved—in a "hell on wheels"

You get a tire built of the very Grade-A cream of the world's cotton and rubber. Compounded to new strength and temper by newly-developed processes. Proved by weeks of terrific tests at temperatures boiling up to 130° F. on Bonneville Salt Flats, the world's fastest speedway—*tests that demonstrated its incomparable safety on the fast new maneuverable cars.*

You get a lithe, supple, cool-running, luxury-riding air pillow—with a tougher, deeper All-Weather tread that gives you many more thousands of miles of "The Goodyear Margin of Safety" than even our mile-defying "G-3"!

And to make safe surety *doubly* sure Goodyear offers with it the unique blowout-safe LifeGuard* Tube—together the finest safety equipment now purchasable in the world, built not to save money but to save life.

Yet so vast are Goodyear's resources as the world's largest tire manufacturer that these two infallible protectors cost surprisingly little more than ordinary equipment. If you can afford the best, you cannot afford to be without them!

Tires of prize quality at prices for every purse

DOUBLE EAGLE AIRWHEEL
Built for those who want utmost performance, safety and comfort regardless of cost

"G-3" ALL-WEATHER
Largest-selling tire on earth—superb per-dollar value—43% longer non-skid mileage

PATHFINDER
World's first-choice economy tire—real Goodyear calibre—makes it safe to be thrifty

SPEEDWAY
Genuine Goodyear quality at lowest price—a great tire that is a great buy for little money

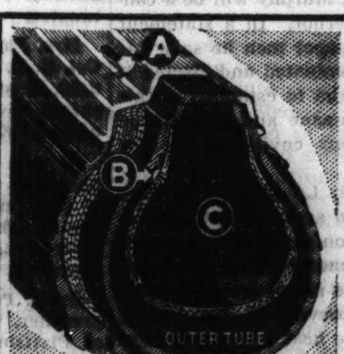

GOODYEAR LIFE GUARD TUBE

A Look for the yellow valve stem and blue cap

B LifeGuards* take a little longer to inflate because air passes gradually from "inner tire" to outer tube through this VENT HOLE

C On this two-ply "INNER TIRE" you ride to a stop with car under control, even though casing and outer tube blow wide open

EIGHT STANDOUT FEATURES

which lift the new Double Eagle Airwheel above any tire Goodyear ever built*

1 Finest, safest, handsomest, longest-mileage tire that we have ever built.

2 World's most famous non-skid tread pattern, made more efficient.

3 Tougher rubber, slotted 15% deeper to give many more miles of the Goodyear Margin of Safety for quickest stopping.

4 Built throughout of special new heat-fighting compound that frees high-speed travel from tread-throwing risk.

5 Extra rubber "float" for every ply, new "rubber-rivet" breaker-strip anchorage, stronger bead.

6 Blowout protection because of patented SUPER-TWIST cord in every ply, more resilient, more enduring than any other cord.

7 Flexible, easy-rolling casing without the tread stiffness common to heavy tires.

8 Built to strictest specifications in industry, in materials, workmanship, balance and inspection.

DOUBLE EAGLE AIRWHEEL by*

GOODYEAR

*Trade-mark Registered

MORE PEOPLE RIDE ON GOODYEAR TIRES THAN ON ANY OTHER KIND

NEWS REVIEW

Chicago Sunday Tribune
THE WORLD'S GREATEST NEWSPAPER

THE TRIBUNE'S TELEPHONE NUMBER IS
Superior 0100
Call this number for quick-action want ads

Review of the Week: Chicago: The Nation: The World:

Foreign

Austria.

Germany and Austria yesterday ended their feud and made peace. A new agreement was reached whereby the two nations reëstablished traditional friendly relations. Since Italy is the avowed protector of Austria, the agreement may lead to a triple alliance among Germany, Austria and Italy. [*See main news section.*]

Ethiopian Curfew.

The mournful curfew for Ethiopia rang in Geneva last week, but not in Ethiopia. While altruistic talking but realistic acting statesmen put finishing blots on Haile Selassie's nigh obliterated empire, thousands of unconquered Ethiopians struck at the Italian invader.

They ambushed and killed ten Italian aviators in Wallega province, western Ethiopia. They attacked the garrisons at Dessye and Gondar. They penetrated 40 miles into Italian held territory, and more daring yet, severed the Addis Ababa railway almost under the nose of the enemy high command in Addis Ababa. These attacks, along with seasonal rains which bogged the Italians in the mud, yesterday forced Marshal Rodolfo Graziani, viceroy of Ethiopia, to place his army back on a war footing. Only 48 hours before he had ordered demobilization.

In Europe the Ethiopian cause was less successful. On Monday the coordinating committee of the league set July 15 for the lifting of sanctions from Italy. That night Haile Selassie, the king without a country, left Geneva. Only twenty persons saw him off. He had pleaded hopelessly to the league for help. But he had shamed the league for promising so much and giving so little. Haile went to Paris. He announced he might return home to continue his fight.

In London Haile's minister Dr. Warqneh Martin, appealed "to the British people in particular and the world in general" for aid. Specifically, he sought a $10,000,000 loan.

Italy, smug in its success, deigned to treat the order lifting the sanctions with unconcern. But happiness was evident. On Thursday the government announced that beginning July 16 all wartime bans such as meatless days, curtailment of amusement, and conserving of products and energies would be lifted.

Both France and Great Britain took official action lessening the strain of the Ethiopian situation. France on Thursday canceled her mutual assistance pact with England. This pact guaranteed France's aid if the English fleet were attacked by Italy. France explained dropping of sanctions nullified the pact. This surprised England, for the people had been led by Foreign Minister Anthony Eden to believe that the pact was good indefinitly.

Late in the week Britain lifted sanctions and began reducing its fleet in the Mediterranean. The crusier Cornwall returned to home waters yesterday, to be followed by the battleships Rodney and Nelson and others.

Observers said the reduction was ordered to rewoo Mussolini's support in the Dardanelles conference at Montreux, and the approaching Locarno conference at Brussels. The idea is to present a united front against German and Turkish acts or ambitions. Yesterday, however, Italy declined to take part in preliminary Locarno parleys. [*See main news section.*]

Regardless of the ideas or aims, a large section of England continued to resent the Ethiopian whitewash. Prime Minister Stanley Baldwin and his cabinet members were energetically handled. David Lloyd George, former prime minister, called them "rats that scuttle the ship" for abandoning Ethiopia. Clement R. Attlee, Labor leader in parliament, called them "falterers whose one thought in any difficulty is to run away."

Free City.

A gentlemen's agreement was reached tentatively Friday between the Nazi government of the Free City of Danzig, and the Polish government, temporarily lessening the threat of a new European blowup. Its essence was this: the Nazis will respect Poland's interests, mainly economic, in Danzig, but Poland must shut its eyes to the suppression of everything and everybody hostile to the Nazi rule there.

The Danzig question earned world attention on July 4 when Dr. Arthur Karl Greiser, president of the Danzig senate, told the league of nations in Geneva to get rid of its Irish high commissioner, Sean Lester, in Danzig, or to appoint a commissioner with lesser powers, or to abolish the office altogether and make the Danzig senate president its agent. [*See map and article, next page.*]

Few doubted that Greiser's demands were merely the echoed thoughts of Herr Hitler. General feeling was that the demands were forerunners of German agitation or even action for annexation of Danzig. This cast a cloud over European skies that were just beginning to clear of the Ethiopian storm.

This cloud became darker in midweek as both Greiser and Lester returned to Danzig, the former to cheers, the latter to silence. At once Greiser began a campaign to freeze out Lester. He announced any communications or orders from Lester would be tossed into the nearest wastebasket.

Meanwhile, Poland was to be considered. From Berlin came orders to Greiser to arrange a working agreement with Poland. Poland and Germany are bound by a ten year pact of friendship, negotiated by Col. Josef Beck, foreign minister. But even the placid Poles were disturbed by Greiser's demands. They, too, saw in them a portent of annexation.

Many of them resubscribed to the recent sentiments expressed by Gen. Edward Rydz-Smigly that "Poland won't permit anybody to snatch away any part of her garment, not even a button." Talk of war to resist Germany increased during the week and at the last moment the gentlemen's agreement was drawn.

Watchful Lion.

The wary British lion, watching simmering events across the channel, speeded up rearmament at home. The budget estimate for the year, announced Thursday by Neville Chamberlain, chancellor of the exchequer, set aside $940,000,000 for defense, apportioned thusly: Navy, $406,445,000; army, $279,405,000; air force, $253,500,000, and ordnance, $1,468,500.

The chancellor said that prosperity was increasing, business was excellent, and the arms budget would not be a burden.

The rearming race had its tragedies, however. A Sheffield factory which makes steel wire for the navy and air force, was damaged Monday by fire of mysterious origin. An explosion Wednesday in the vast royal arsenal at Woolwich killed five persons.

Showing the seriousness with which Britain regards conditions, the government on Wednesday announced it would forbid all future flights by the German Zeppelin Hindenburg and other Nazi ships over the British Isles. The Zeppelin, in her journeys to and from America, has sailed low over fortifications.

Besides these matters, and the Ethiopian and Danzig problems, Britain had to keep its eye on faraway Palestine, and on the Dardanelles conference in Montreux, Switzerland. The arduous duties gave Mrs. Anthony Eden a patient—her foreign minister husband. On Tuesday he was ordered to take a month's rest, to relieve heart strain.

Drouth

Clear skies and a blazing July sun spelled disaster last week for five million members of the country's farm population. Virtually the entire country was sweltering in tropic heat most of the week. In the northwest, hope of saving any vestige of the wheat crop faded. Light showers yesterday in the northwest drouth areas brought the first break in the dry spell. [*See main news section.*]

Hardest hit by the severest dry spell since 1934 were farmers and cattle raisers in North and South Dakota, Wyoming, Missouri, Montana, and South Carolina. Heat and drouth damaged crops to a somewhat lesser degree in Minnesota, Nebraska, Wisconsin, Iowa, Kansas, Oklahoma, Illinois, Indiana, and Ohio.

Vast areas of once fertile land, baked for ten days in blistering heat, presented a picture of desolation by the end of the week. Streams and water holes and even wells were dried up. Cattle raisers continued to rush their animals to marketing centers, where government agents, empowered to spend a $5,000,000 fund, bought them. Secretary of Agriculture Wallace predicted the government might have to spend 30 millions for cattle if the drouth continued.

Thousands of farmers in the stricken states were employed during the week through an emergency fund set up by the Works Progress administration. [*See Business Review.*]

On Wednesday the record heat wave had extended eastward to blanket the entire country. Temperatures of more than 100 degrees were reported from almost every state. In New York and several other eastern cities all-time highs were exceeded. Chicago sweltered with the rest of the country. On Friday the official temperature here was 102, highest of the year.

Forest fires raged through timberlands in Montana and Wyoming for several days during the week. The tinder dry forests over an area of 3,000 acres were destroyed before an army of emergency workers could halt the blaze.

NEXT PAGE

Washington	Crime
Flying	Religion
Science	Labor
Deaths	Medicine

—See RELIGION, next page, col. 8.
Aime Semple McPherson's church affairs again are troubled at Los Angeles.
[Acme Photo.]

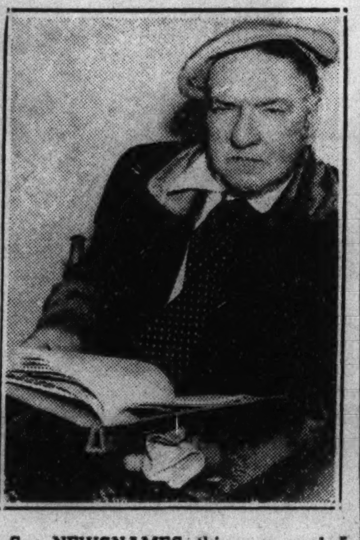

—See NEWSNAMES, this page, col. 5.
Friends of W. C. Fields, movie comedian, were pleased to hear of his improved condition.

—See WASHINGTON, next page, col. 1.
Capt. Boerge Rohde of the Danish king's life guards is the new husband of Ruth Bryan Owen, U. S. minister to Denmark.
[Associated Press Photo.]

—See FLYING, next page, col. 3.
Twice in the news was Jacquelin Cochran, noted woman racing pilot.
[Acme Photo.]

Politics

Republicans.

The campaign in behalf of Gov. Alf M. Landon for President was warming up during the week toward the big notification ceremonies, to be held at Topeka, Kas., July 23. Arrangements were being made at Topeka to handle the greatest crowd ever to assemble in the state capital.

Gov. Landon's week was divided about equally between state and campaign affairs. He returned early in the week for a special session of the legislature. Later he held one of the most important campaign conferences to date. Frank O. Lowden of Illinois acknowledged as the nation's leading expert on farm problems and other agricultural leaders spent a day with Gov. Landon, discussing the Republican platform farm plank and agriculture generally.

The farm plank contains ideas which former Gov. Lowden has been advocating for years. It also reproached the New Deal for "taking unto itself the principles of the Republican policy of soil conservation and land retirement"—a policy which Mr. Lowden has advanced for years. Mr. Lowden was accompanied to Topeka by Otis F. Glenn, Republican nominee for senator from Illinois.

The Chicago headquarters of the party continued to be a busy place. John Hamilton, chairman of the national committee, directed his activity toward Wisconsin. He was the principal speaker at the most harmonious Republican state convention held in many years. In the short time since the national convention Mr. Hamilton has found, he said, unmistakable evidence that the "typical prairie states" will give Gov. Landon an overwhelming majority in November.

Hamilton charged that crop curtailment under the New Deal has increased the hardships of the drouth in the west. The fallacies of the scarcity doctrin of the Roosevelt administration have been thrown into high relief by the drouth, he said.

Harrison Spangler, in charge of organization work at Republican headquarters, left Thursday night for a swing through the corn belt states. At Des Moines Friday he spoke before the Iowa Republican state convention and conferred with state party leaders on perfecting the organization in that state.

Tomorrow Mr. Spangler will return to represent the national committee at a roundup of county chairmen, state committeemen and candidates at the Hotel La Salle.

Democrats.

The biggest Democratic news of the week was the announcement in Washington Tuesday by President Roosevelt that James A. Farley would take a leave of absence from his cabinet post of postmaster general. Mr. Farley will devote his entire time to directing the New Deal political campaign as chairman of the Democratic national committee.

In addition to being national chairman of the party, Farley is chairman of the New York state committee. The decision giving him a leave of absence from the government post was made at a White House conference between the President and Farley. Mr. Roosevelt said the leave of absence will continue until after the election. In Farley's absence, his cabinet work will be carried on by William W. Howes, first assistant postmaster general and Democratic national committeeman from South Dakota.

Farley will receive no government pay while on leave and thus will have no salary, since the chairmanship of the national committee is an honorary post.

The leave will not begin until Aug. 1 because Mr. Farley desires to finish up statements for his office for the fiscal year ending last June 30.

Frank Murphy, former mayor of Detroit, returned Friday from Washington, where he resigned as high commissioner to the Philippine Islands. [*See Washington.*] His purpose, he said, was to help the Democrats carry Michigan. Mr. Murphy will be a candidate for governor. In a statement given to newspaper men he said, "If I should be nominated and elected it would be my aim to establish in this state those humane and enlightened social conditions envisioned by the New Deal."

Mayor F. H. La Guardia of New York expressed amusement Thursday at a Washington report which quoted Postmaster General Farley as saying he believed the mayor would support President Roosevelt in the coming election. "The heat wave must have hit Washington before it reached here," was the mayor's comment.

Doubleday, Doran & Co., New York publishing firm, announced early in the week the forthcoming publication of a book defending President Roosevelt and the New Deal. It will be anonymous, with an introduction by Donald Richberg, one of the President's close advisers.

CHICAGO WEATHER WEEK

	High.	Low.	Comment.
Sunday	74	66	Cloudy
Monday	84	67	Clear
Tuesday	95	72	Warm
Wednesday ...	95	76	Warm
Thursday	95	74	Showers
Friday	102	80	Hot
Saturday	97	80	Warm

Week's maximum in Chicago, 102, Friday; in the nation, 114, Bismarck, N. D., Monday. Week's minimum in Chicago, 66, Sunday; in the nation, 50, Winnemucca, Nev., Friday.

Political Notes.

The Rev. Charles E. Coughlin, Detroit radio priest, supporter of Congressman William Lemke [Radical, N. D.], who seeks the presidency on a third party ticket, said in Chicago Friday he believed President Roosevelt will be defeated in November. "I am positive," he said, "that President Roosevelt will not be reëlected. And that goes for Landon, too. I have not got that from garages, filling stations, and grocery stores. I'm getting that from behind closed doors."

Senator William E. Borah [Rep., Idaho] on Wednesday became a candidate for reëlection to a sixth term. In a statement Monday Borah said he would not bolt the Republican party and pledged allegiance to the national ticket and platform. Byron Defenbach, supported by Townsend old age pension forces, will oppose Borah for reëlection.

The Omaha World-Herald, for half a century one of the middle west's leading Democratic newspapers, on Tuesday declared itself against the New Deal and came out for Gov. Landon for President. The paper at one time was published under the direction of the late William Jennings Bryan and, until Tuesday's announcement, has been consistently Democratic.

America's first voting quadruplets, the famous Keys sisters of Oklahoma, cast their first ballots Tuesday in the Oklahoma primary. They were dressed alike, in navy blue sports dresses, and said they had voted alike. "It's lots of fun to vote," they chorused.

News-Names

J. P. Morgan, international banker, who was stricken a week ago Wednesday while visiting at the Massachusetts home of his sister, was reported to be much improved at his Long Island home.

Damages of $500,000 were asked in a suit filed Monday at Cincinnati, O., by **Mrs. Helen Poindexter Tillman Stanley** against her father-in-law, **E. B. Stanley,** president of the American Laundry Machinery company. She charged Stanley alienated the affections of her husband, **Taylor Stanley.**

Clarence H. Mackay, chairman of the board of the Postal Telegraph-Cable company, was recovering in New York from the effects of the removal of an abscessed tooth.

A huge cherry pie was presented to **President Roosevelt** Tuesday by **Miss Ardis Manney,** 18, queen of Michigan's recent cherry festival.

Margaret Mitchell, whose first novel, "Gone with the Wind," has become widely popular, expressed the hope in Atlanta, Ga., Wednesday that she would "never write another thing."

At his Lakewood, N. J. estate Wednesday **John D. Rockefeller Sr.** observed his 97th birthday. He predicted that he would live to be 100. Only members of his family were present to celebrate the occasion.

Mrs. John Nance Garner, wife of **Vice President Garner** on Monday became the first woman ever to make an address at an official occasion in the Mexican national palace at Mexico City. She expressed gratitude for hospitality shown her during her stay in Mexico.

The critical illness of **W. C. Fields,** film and stage comedian caused less worry to his friends and admirers when it was reported Monday that he is improving.

Elsie Janis, long a favorite of the musical comedy stage, announced Tuesday that she intended to dispose of her possessions and devote the remainder of her life to aiding unfortunates.

Mrs. Pauline V. Rogers, widow of **Col. H. H. Rogers,** on Monday lost her fight in court at Riverhead, N. Y., to obtain dower rights in the oil magnates $16,000,000 estate.

It was revealed Wednesday that **Associate Justice Benjamin Cardozo** of the United States Supreme court was in Johns Hopkins hospital, Baltimore, Md., recovering from a serious operation.

Dr. S. Parkes Cadman, noted radio preacher, was recovering Wednesday at Plattsburg, N. Y., from a serious illness.

It was announced in London Wednesday that **King Edward VIII.** of England would spend two weeks on the French Riviera beginning late in July.

Announcement was made Wednesday in Seattle, Wash., that **Representative Marion Zioncheck** would deliver an address tomorrow in the Seattle Civic auditorium on the topic, "Who's Crazy?"

Attorneys for the **Count of Covadonga,** former crown prince of Spain, now in the United States, made public Tuesday the count's intention of seeking annulment of his marriage to the former **Edelmira Sampedro** of Cuba.

—See NEWSNAMES, this page, col. 5.
Ardis Manney, queen of Michigan's cherry festival, presented President Roosevelt with a cherry pie.

—See LABOR, next page, col. 2.
Opposing "generals" in the organized labor war are William Green (left) and John L. Lewis.
[Acme Photos.]

—See RINGLING, next page, col. 6.
Mrs. Emily Ringling, second wife of the circus "king," was cruel to him, a court ruled.

—See DIONNE, next page, col. 2.
Mr. and Mrs. Olivia Dionne, parents of the quintuplets, are parents again—of one new baby.
[Associated Press Photo.]

—See FOREIGN, this page, col. 2.
Mrs. Anthony Eden has her distinguished husband for a patient.
[Acme Photo.]

The City

Relief Crisis.

"Nothing like this has ever happened before," remarked John J. Coughlin, alderman of the First ward for these last forty-four years, as he sat in the crowded council chambers Wednesday afternoon. He plugged his fingers into his ears.

Up in the galleries some 600 emotionally high strung men and women were yelling and shouting. Into the ears of Coughlin, into the ears of Mayor Edward J. Kelly, and into the ears of forty-six other aldermen came the staccato cries:

"We want cash relief!" "We demand bread and meat!" Some of the demonstrators waved banners carrying the same expressions. Boos, hoots, and catcalls added to the din. Mayor Kelly banged his gavel for order. Police did their best to bring quiet. But the shouts, yells and general noise continued.

Mayor Kelly, finally seeing that the galleries would or could not be placated or pacified, ordered them cleared. Dozens of policemen, with some effort, finally quelled the disorderly.

Then the mayor and the aldermen got down to business. Their job was to provide immediate relief for Chicago's 83,000 needy families. These families had been thrown upon city resources by the Horner inspired disintegration of the Illinois Emergency Relief commission. This was brought about by the Hickman-Lantz bills, supported by downstate and the governor. Under these bills, state relief help would be give beginning in September only to those cities or towns which locally raised a 30 cent property tax for relief.

Hamstrung by downstate and the governor, there was nothing else for the city to do. The relief tax of 30 cents per $100 assessed valuation was estimated to bring in $6,823,674, not enough even with state help. It was to force the council to pass such a tax that the galleries demonstrated Wednesday. They might as well have remained mute. The council did not consider them bona fide relief people; and the council realized it had to pass the ordinance anyway. This the council did. The vote was 39 to 8.

Immediately after the ordinance was approved, food orders were mailed to 45,000 families. The postage cost of $2,500 was paid by the aldermen themselves. Orders for the remaining families, due up to July 15, will also be mailed.

Chief Justice.

The preference of members of the Chicago Bar association for a chief justice of the Municipal court was overwhelmingly indicated in a poll Tuesday. Judge Edward B. Casey, one of the youngest members of the court, received 1,205 out of a possible 1,897 votes. He is a Republican candidate for chief justice. The present chief justice, John J. Sonsteby, Democratic candidate, received only 641 votes.

For several years Judge Casey, with Judge Edgar A. Jonas, has been fighting the policies and administration of Chief Justice Sonsteby. Judge Casey charged the chief justice with complicating the court's machinery, and making litigation in the court too expensive. His own campaign has been for simplification and smaller costs. Recently the Illinois Supreme court indirectly sided with Judge Casey when it attenuated a lengthy and imposing list of new rules set up for the court of Chief Justice Sonsteby.

The bar indorsed twelve men for associate judges. They were, in order of preference, John F. Haas [R.]; Edgar A. Jonas [R.]; Charles F. McKinley [R.]; Edward S. Scheffler [D.]; William E. Helander [R.]; Emmet F. Byrne [R.]; Jay A. Schiller [D.]; John V. McCormack [D.]; Edward A. Fisher [R.]; Joseph A. Graber [D.]; Edwin J. Hasten [D.], and Helmer C. Patterson [R.]. Four sitting judges failed of indorsement. They were Leon Edelman, Thomas A. Green, John H. Lyle, and Justin F. McCarthy.

Water Bills.

There's plenty of water in Lake Michigan, but water costs money. Oscar E. Hewitt, commissioner of public works, made that plain during the week when he accelerated his actions to collect $100,000 in delinquent water bills from receivers.

Mr. Hewitt instructed H. L. Meites, superintendent of the water bureau, to collect this month from all delinquent receivers. He declared that the existence of a receiver for a property is proof that that property is being rented. "And no building is rentable without water," added Mr. Hewitt.

The first receiver hit was Alexander Baim who operates a baker's dozen of buildings, and as receiver owes more than $1,500 for water. Mr. Hewitt some time ago convinced Baim he meant business by shutting off water in the building at 1316 Van Buren street. Baim commenced paying then. Another receiver, W. F. Hetman, operating the building at 2709 Division street, threatened with a water cutoff, sought an injunction against Hewitt, but received no support from Judge Francis Allegretti. "Pay your bill of $302," ordered the judge.

Collection of delinquent water bills is also being carried on against certain property owners, and suburbs which buy water from Chicago. The drive has been successful so far, $2,475,035 having been collected during the last two years.

City Notes.

Following the death by rabies of Eugene Kowalczak, 7 years old, 13148 Buffalo avenue, Dr. Herman N. Bundesen, president of the board of health, issued a warning against stray dogs. Eugene was bitten by a mad dog June 2. Dr. Bundesen estimated that there are 50,000 stray dogs in Chicago. He said they must be destroyed.

The city council authorized the purchase of a Diesel powered fireboat at a cost of $134,000. The Defoe Motor and Boat Works of Bay City, Mich., got the order. The boat will be 90 feet long, will have a speed of 15 knots and will pump 7,500 gallons a minute. Five Diesel engines will propel the boat, and pump water.

Mayor Edward J. Kelly awarded medals and certificates for bravery to 65 policemen and firemen. The awards were for meritorious deeds performed during the last three years. The six highest awards went to Police Lieutenant Frank Reynolds, Patrolman Russell Richards, Patrolman Samuel McDowell, and Firemen Peter Hanrahan, Robert Quinn, and George Flack.

Judge Joseph B. David was elected chief justice of the Superior court following the resignation from that post by Judge Michael L. McKinley. Judge McKinley will become chief justice of the Criminal court on Sept. 6.

Taxi business continued its boom during the week, according to Thomas B. Hogan, president of the Chicago Yellow Cab company. He attributed the rise—a 44 per cent gain over a year ago—to reduced railroad fares which are bringing new thousands of visitors into the city.

Strange

Before a judge at Quincy, Mass., a man was asked why he wasn't working. "I can't get a job because nobody remembers my name," he explained. His name is Urho E. Waimionpaa.

Jerry Jantas of Omaha, Neb., decided to sleep out in the country to keep cool. He took a cot and a melon for his breakfast. When he awakened he discovered that grasshoppers had eaten his breakfast, his socks, and the seat of his trousers.

Dr. W. D. Vint of Hume, Mo., was shaved for the first time in fifty-two years. He was last shaved in Chicago in 1884. Dr. Vint estimated he had saved $800 by staying away from barbers.

When he was 14 years old P. J. Weddle, now 75, of Frankfort, Ind., accidentally imbedded a needle in his left leg near the knee. It caused him no pain and he did not remove it. Recently, sixty-one years later, the point of the needle protruded through the skin of his left thigh. Mr. Weddle removed it. His leg has given him constant pain since.

Following the death of Robert S. Coxe of Indianapolis, relatives found a note and a crude map, disclosing where Coxe had hidden $500 in gold. The note requested that the money be spent to hire an orchestra for his funeral. A string quartet was substituted and the quartet played a Spanish tango at the conclusion of the services.

John Drotar of Detroit was brought into court charged with cutting off his wife's nose. "She was putting her nose into my business so I sliced it off," he told the judge.

Russell Silvio, 29, amazed a group of persons at Monroe street and the lake by jumping into the water, fully dressed. One of the witnesses summoned a policeman. Coming out of the water Silvio said: "I just wanted a swim."

Evicted from the home of his mother in Brooklyn, Kapal Lory, 42, jobless and minus his left hand, paraded with his wife and three children in front of the mother's home. Lory carried a sign reading, "Mrs. Sarah Lory evicts disabled son and family."

Edward Trapp, 50, of Delphi, Ind., attempted to commit suicide by setting fire to a dynamite cap. The explosion ignited a box of 100 other caps beside him. Trapp was blinded and lost a hand and a leg, but he still lives.

Mrs. Margaret J. Stark appeared in Superior court to ask for a divorce from Byron Stark. She said her husband insisted on buying all of her clothes, including lingerie, and demanded that she dress to reveal her figure at home and to conceal it in public.

On the way to a store to buy fireworks, Mary Sugrue, 11, of Cambridge, Mass., swallowed a quarter. It lodged in her throat, choking her to death.

FINANCE-SPORTS
Reviews of the week in finance and general business and also of sports are to be found in the finance and sports sections.

Washington

President Roosevelt left Washington Friday evening for his estate at Hyde Park, N. Y. Yesterday he attended the wedding of Mrs. Ruth Bryan Owen, minister to Denmark, and Capt. Boerge Rohde of Denmark in the St. James Episcopal church in Hyde Park. Mr. Roosevelt is senior warden of the church. Another activity of the day was his meeting with members of the Roosevelt Home Town club, a political organization. In the morning he dedicated the new 63 million dollar Triborough bridge in New York.

Tomorrow the President will board his special again for the Maine coast where on Tuesday he will board the Sewanna, a schooner yacht, on which he will cruise for two weeks with three of his sons.

Mr. Roosevelt began his week with a decision, announced Monday, to give James A. Farley, postmaster general, a leave of absence to allow Farley to manage the Democratic campaign. [See politics.] Much of the President's time during the week was taken up with conferences on the drouth relief situation. [See drouth.]

On Thursday the chief executive assumed the role of arbitrator in the 100 year old boundary dispute between Peru and Ecuador. Boundary commissions from the two countries will arrive in Washington in September to begin negotiations.

Mr. Roosevelt asked heads of all government departments and independent agencies during the week to apportion their congressional appropriations so as to effect savings and also to set up "substantial reserves." At the same time Daniel W. Bell, acting director of the budget, asked department chiefs to hold their estimates for next year's appropriations to an amount below that for the current fiscal year.

Before leaving the capital Mr. Roosevelt said he was not certain when he would return to Washington. He is scheduled to pay a visit to Lord Tweedsmuir, governor general of Canada, at Quebec on July 31. He said he might return directly to the White House from Quebec, which would bring him back about Aug. 3.

Frank Murphy, former mayor of Detroit, on Thursday submitted his resignation as first high commissioner of the Philippine Islands. He will run for governor of Michigan. [See politics.] Murphy, who served as governor general of the Philippines prior to the establishment of the commonwealth government, conferred at the White House Tuesday with the President.

A record popular vote in the November presidential election was predicted Thursday by William Tyler Page, minority clerk of the house, who has been a student of ballot totals for many years. He said that from 3,000,000 to 5,000,000 more ballots would be counted in November than in 1932. The total for that year was 39,816,522. If his prediction for this year is correct the total will be about 45 million ballots.

The national resources committee said on Thursday that American public affairs are managed by about 75,000 separate federal, state, and local government units. The committee urged extension of cooperative endeavor to lessen administration duplication. The committee of ten, which includes five cabinet members, presented its annual report to the President.

Mr. Roosevelt was urged on Wednesday by William Green, president of the American Federation of Labor, to appoint Benjamin F. Goldstein, Chicago attorney, to one of the two vacancies in the federal Circuit Court of Appeals here. Mr. Green said the President had indicated judicial appointments would not be made until after the November election.

It was revealed Tuesday that the treasury department has quietly started a new drive to enforce the liquor laws and increase alcoholic tax collections during the 1937 fiscal year, just started. Internal revenue officials said 185 additional investigators, inspectors, and gaugers had been added to the present force of 4,000 men.

The treasury reported Tuesday that world war veterans have demanded $988,786,800 in cash in exchange for their bonus bonds within three weeks after issuance of the securities. Requests from the veterans for cash continued to pour in at the treasury and at the 243 postoffices designated as pay stations.

It was reported early in the week that the administration is considering a plan to abandon the Passamaquoddy bay tidal project in Maine and convert the construction camp there into a veterans' hospital or a resettlement project. The tidal project was stopped when congress refused to finance it.

The navy department announced Tuesday that a new class of 110 candidates for appointment as naval aviation cadets will report July 15 at various naval reserve aviation bases for preliminary flight training. Those successfully completing the preliminary course will be eligible for appointment and will be sent to the naval air station at Pensacola, Fla., for further training.

A sentence of fifteen years in prison was imposed Monday on Harry Thomas Thompson, discharged navy yeoman, who was convicted on a charge of selling secret naval information to a Japanese naval officer. He was paid about $700 for his information.

Deaths

Bourn, William Bowers, 79, multimillionaire California mine and utility magnate, San Francisco, Cal., Sunday.

Douglas, F. W., 80, retired president of the Armstrong Linoleum company, Howey-in-the-Hills, Fla., Tuesday.

Duffey, Warren J., 50, Democratic representative in congress from Ohio since 1932 and a former member of the Ohio general assembly, Toledo, O., Tuesday.

Edwards, William M., 48, mayor of Zion, Ill., and a political foe of Wilbur Glenn Voliva, Waukegan, Ill., Monday.

Eldredge, Albert E., 61, noted marine engineer, Orleans, Mass., Tuesday. He was a member of the firm of Eldredge-McInnis, Inc.

Faust, Edward A., 67, banker, art collector, and a son-in-law of the late Adolphus Busch, millionaire St. Louis brewer, St. Louis, Mo., Sunday.

Feuchtwang, Dr. David, 71, chief rabbi of Vienna, Austria, since 1933, Vienna, Sunday.

Johnson, Verne R., 44, Democratic state representative from the Nineteenth district, Decatur, Ill., Thursday.

Kelly, the Rev. Alfred C., 85, retired pastor of the South Chicago Baptist church, Chicago, Sunday.

Mark, Clayton, 78, veteran steel executive, Lake Forest, Ill., Tuesday. He had been successively president of the Mark Manufacturing company, chairman of the board of the Steel and Tube Company of America, and president of Clayton Mark & Co.

Meighan, Thomas, 57, famous screen actor, Great Neck, L. I., Thursday. He was a popular star in the days of silent films. One of his greatest successes was "The Miracle Man."

Olcott, William Tyler, 63, lawyer and author of several books on astronomy, of Norwich, Conn., Sunapee, N. H., Monday.

Peet, Fred N., 76, secretary of the Izaak Walton League of America and a former Chicagoan, Milwaukee, Wis., Monday.

Poole, Frederick Victor, 70, decorative painter and an instructor in the Chicago Art Institute Art school, Sturgeon Bay, Wis., Sunday.

Proctor, Dr. Francis I., 71, internationally noted oculist, recognized particularly for his research on trachoma, Chicago, Wednesday.

Snow, Capt. Thomas L., 95, ship master, who sailed fourteen times around the world in square rigged sailing ships, Harwich, Mass., Thursday.

Tchicherin, George, 64, former commissar of foreign affairs of soviet Russia, Moscow, Tuesday. He was considered as one of the ablest of soviet statesmen.

Thornton, Mrs. Jessie Benton, 71, widow of Charles F. Thornton, corporation counsel under Mayor Carter Harrison Sr., Chicago, Monday.

Veniot, Peter John, 73, former postmaster general of Canada and premier of New Brunswick, Bathhurst, N. B., Monday.

Webb, Mrs. William Seward, 75, granddaughter of Commodore Cornelius Vanderbilt and the widow of Dr. Seward Webb, railroad builder and capitalist, Shelburne, Vt., Friday.

Labor

The internal war between factions of organized labor neared a crisis during the week. The conflict is between a rebellious group led by John L. Lewis, president of the United Mine Workers of America, and William Green, president of the American Federation of Labor. On Thursday it appeared possible that President Roosevelt might intervene in the struggle. [*See Business review.*]

Lewis and his associates, comprising the committee for industrial organization, recently launched a campaign to organize all workers in the steel industry into one big union. The move was immediately opposed by steel operators and by Green and the A. F. of L. Green demanded that Lewis and his associates attend a meeting of the federation's executive council. Lewis defied the demand. Green predicted that the federation would purge itself of one-third of its membership—the unions controled by the Lewis group—if the rebellion continued.

The hint of presidential intervention came Thursday when Lewis conferred with Mr. Roosevelt at the White House. Afterward Lewis denied that he had asked the President to take a hand in the situation. Mr. Green conferred with the President on Wednesday.

Meanwhile organizers for the Lewis group continued their efforts to form one big union in the steel industry.

Violence marked the progress of strikes in various parts of the country. At Cincinnati, Tuesday, striking employés of the Remington-Rand typewriter factory attacked three crowded company buses, in which nonstriking workers were riding. Thirty of the bus occupants were injured when strikers began the attack by hurling rocks. The strikers pursued the big vehicles, one of which overturned. A second was rammed into a stone wall. The third bus was wrecked when it collided with two passenger cars.

The strike at various Remington-Rand plants throughout the country has been in progress for many weeks. The strikers demand better conditions and collective bargaining.

At the company's Middletown, Conn., plant Tuesday, two non-striking workers were injured when strikers hurled stones at a company bus.

A hand to hand battle between women strikers and non-strikers broke out Wednesday at the Camden, N. J., plant of the Radio Corporation of America. Police stopped the fight. The strike has been in progress since June 22 when the company refused union demands for wage increases.

A Lone Dionne.

The celebrated parents, Mr. and Mrs. Olivia Dionne of Callander, Ont., mother and father of the quintuplets, have another addition to their family—one boy. The baby was born Thursday. He is the eleventh of the living Dionne children. One of their babies died. Mrs. Dionne told her attendants she was satisfied to "abide by God's will" and was delighted she had been favored with a third boy. Across the road from the Dionne home the quints live in a modern nursery, guarded by agents of the Ontario government. They are "wards of the king."

Danzig—More Worry for League of Nations

World interest swerved from Ethiopia to Danzig during the week as German Nazis pressed their demands that Danzig be returned to the fatherland. European diplomacy chaffed over the situation. That diplomacy had extricated itself from the Ethiopian mess with small glory, although to its own satisfaction, and had then suddenly run into a newer and potentially more dangerous muddle. [*See foreign and main news section.*]

The Danzig question, improvidently handled, could easily disjoint Europe. On one side is a confident new Germany, growing more aggressive monthly. On the other side are Great Britain, France, Poland, and satellites. Poland, friendly to Germany on the surface, but with many a doubt below, wants Danzig in status quo. France and Britain also want it that way, if for no other reason than to check Nazi expansion. And, of course, the now rather inglorious prestige of the league of nations is again involved.

Officially, Danzig is known as the Free City of Danzig, under league protection. It is, in reality, a tiny state, 791 square miles in area, wedged between East Prussia and the Polish corridor. It stands on the western arm of the Vistula river, within a sea breeze of the Baltic, and but 280 miles from Berlin. It is connected with Poland by the Vistula, and with Germany, the Ukraine, and Lithuania by tributaries and canals. It is, in every essence, a worldly city as well as a world port.

Danzig's present troubles date from the Versailles peace treaty of 1919. Until then Danzig, capital of West Prussia, had belonged to Germany. This treaty separated Danzig and a part of the surrounding country [the Danzig corridor] from the German empire. It made the city a free city. This was nothing new. Danzig had been declared a free city in 1455, and again in 1807.

At the peace conference, Poland made anew, and wanting an outlet to the sea, demanded cession of Danzig. But allied delegates did not allow hatred to overcome reason. Danzig's population was 96 per cent German. The delegates refused to place such a population under another sovereignty.

Under the Versailles treaty, and subsequent Polish-German pacts, Poland was given powerful rights, mainly economic, securing an outlet to the sea. Poland was intrusted with the free city's foreign relations, with the protection of Danzig nationals abroad, with customs rights, and with certain railroad rights. The only concession to Germany was that the official language must be German.

Under league rules a high commissioner governs, the present one being Sean Lester of Ireland. A commission of Poles and Germans, under a president who must be Swiss, controls the harbor and waterways. A diet of seventy-two members and a senate of twelve attend to legislation.

As might be expected, most of the legislative officials are German. Nazi-ism began its strong inroads in 1931 through Deputy Arthur Greiser who, only a year earlier, had been a sailor. He is the same Greiser who recently thumbed his nose at newspaper men in Geneva. Greiser merely increased the demands "Back to Germany" which had begun in 1920, and the results of his efforts are giving headaches to statesmen today.

Danzig today is an energetic town that retains many picturesque reminders of its Hanseatic might, when its proud burghers declared war on England, and its merchants rivaled those of Venice. It has known battle, capture, and pillage; it has known many masters—Pomerania, Poland, Brandenburg, Denmark, and others. In 1455 Danzig became Poland's, in 1734 Russia's, in 1793 Prussia's, in 1807 France's, and in 1814 Prussia's again.

The present population exceeds 231,000 for the city, and 175,000 for the corridor. Outside the city proper there are the cities and towns of Tiegenhof, Neuteich, Fraust, and Ohra. Danzig's chief imports range from foodstuffs to machinery, its chief exports from naphtha to coal. It boasts a mercantile fleet of more than sixty vessels which encircle the earth. It runs a direct rail service to chief cities of Germany, Poland, and the Baltic states, and air lines as distant as Moscow.

Flying

Jacquelin Cochran, one of the country's foremost woman airplane pilots, was twice in the news during the week. On Tuesday it was learned that she had been secretly married several weeks ago to Floyd B. Odlum, head of the Atlas Investment corporation, New York. Friday she narrowly escaped death a second time at Indianapolis. Her plane nosed over and ground looped as she was landing at the Municipal airport. A week ago she escaped from a burning plane.

Clyde Pangborn, barnstorming 'round-the-world flyer, announced in New York Monday that he intends to fly from New York to Paris late this month. The flight, he said, will publicize the Texas centennial exposition. On the same day Dick Merrill, senior pilot for Eastern Air Lines, said he is planning a round trip flight to London with Harry Richman, stage entertainer, in Richman's plane.

Pangborn said his projected flight to Paris would be a test for his "flying wing" plane, designed by the late Claire K. Vance, pioneer air mail pilot. Merrill predicted he would make the flight to London and back in not more than 32 hours flying time.

The national balloon race, outstanding event of the air meet which ended Sunday at Denver, Colo., was won by the Goodyear entrant from Akron, O. The balloon, piloted by Frank A. Trotter, landed safely near Presho, S. D., 385 miles from the Denver airport.

Arthur C. Chester of Glenview, Ill., was considered the best racing pilot to compete in the Denver meet. He won two 50 mile races flying a 4 cylinder motored ship.

Chester J. Decker was declared winner of the seventh annual glider soaring contest starting Sunday from Elmira, N. Y. Decker's motorless plane landed safely at Otisville, Pa., 146.6 miles from the starting point.

A contract for five flying boats for the United States coast guard was awarded Monday to the Viking Flying Boat Company of New Haven, Conn. The four-place single motored planes will be powered with Wright engines. The contract calls for a payment of $63,000 by the government.

Italian aviation officials at Orbetello, Italy, asserted Wednesday that eight international seaplane speed and load records, all held officially by American flyers, were broken Tuesday by two Italian aviators. Capt. Mario Stoppani and Capt. Novelli, for whom the new records were claimed, were testing a tri-motored ship for prospective air mail flights between Rome and Eritrea.

Floyd Simmen, Columbus, Ind., aviator, left his plane overnight at the Culver, Ind., airport. Next morning he returned to find that cows had chewed cloth from the wings. Simmen bought a linen tablecloth and repaired the damage.

BALM VERDICT.

A jury at Miami, Fla., decided Thursday that Lewis E. Mallory III., 22, heir to an oil fortune, was guilty of stealing the love of Kathryn Crawford from her former husband, James Edgar Jr., wealthy resident of Detroit. He was awarded damages of $35,000. The jury had heard testimony that Mallory and the former Mrs. Edgar had committed indiscretions in a Miami hotel.

RACER'S FINISH.

Brittania, famous racing cutter of the late King George V. of England, went to sea for the last time Thursday. Stripped of its mast and towed secretly by an admiralty vessel into the channel, it was scuttled and sunk. The yacht was destroyed in observance of the dead monarch's expressed wish.

Foreign Notes

Japan dealt a hard blow Tuesday to the leaders and perpetrators of the bloody Feb. 26 coup in which three elderly statesmen, Admiral Count Makoto Saito, Minister of Finance Korekiyo Takahashi, and Inspector General Jotaro Watanabe were assassinated.

Seventeen were condemned to death, five were sentenced to life imprisonment, and fifty-two were sentenced to terms ranging from 18 months to 15 years. Most of them were army men. The charges were murder, rebellion, and disobedience to the emperor.

France's troublesome tide of strikes and political maneuvers flowed and ebbed during the week. Riots broke out along the Champs Elysées from the Place de la Concorde to the Arc de Triomphe as 15,000 members of the Fascist Croix de Feu marched up the Champs Elysées to the tomb of the Unknown Soldier. The Croix de Feu had been ordered dissolved by the government. Accordingly steel helmeted police and mobile guards, numbering above 1,000, tried to stop the marchers. A general free for all resulted in which 105 policemen and an equal number of civilians were injured. Numerous arrests were made.

Politically the fight was between Nationalists and Leftists. The former are mostly Croix de Feu veterans, the latter mostly supporters of the government of Leon Blum, new premier. Blum, speaking later at Annecy, urged opposing factions to make peace, warning that continental affairs now more than ever demanded a united France.

Widespread strikes which for some weeks have impaired French industry continued. Late this week there seemed, however, to be a noticeable decline in the number of strikers. This decline may be attributed to the threat of Roger Salengro, minister of the interior, to employ force to end the strikes. Several employers in as many cities on Thursday urged Salengro to make good his threat.

Spain's discontent continued to seethe during the week as old strikes became more intense and new ones developed. In Madrid, on Sunday, employers rejected as unfair a government formula to solve the strike of some 80,000 construction workers. Later the employers and the Socialists accepted the formula, but at the last minute the Syndicalists, a major disturbing element, vetoed it. So the strike continued. A transportation strike brought a food crisis to Granada in mid-week, and a strike of 9,000 clerks in Malaga brought a similar situation there. Meanwhile, violence was reported in isolated sections, some of it doubtless due to the strikes. A Fascist youth, Jose Maria Sanchez, was riddled with bullets and his nude body hanged from a tree near Pozuelos. In the town of Miguelturra, two Socialists were killed and six wounded in a clash between Socialists and Fascists. The shootings prompted the government to round up all gunmen.

Highways in Switzerland were almost 100 per cent safe for an entire day Sunday. Thousands of owners of private cars went on strike in protest against the high cost of gasoline—62 cents a gallon. More than half the cost is due to import duties.

Medicine

Denmark is a practical little country. It does not hide realities behind illusions. Some years ago it brought syphilis into the open, and exposed it to the light of publicity and education. It treated syphilis not as a shameful disease, but simply a disease. Today syphilis there is not merely under control; it is disappearing.

Now Denmark is bravely attacking another problem that seldom gets beyond the whispering stage—unwanted children.

On Tuesday, a special government commission, composed of leading physicians, psychiatrists, and judges, and headed by the minister of justice, and the attorney general, recommended that the Danish parliament pass a law permitting medically supervised birth control. This is a misnomer. The bill would not legalize birth control; it would legalize abortion.

The bill would permit medically supervised operations within the third month of pregnancy, if medical or social reasons make them desirable.

Expectant mothers who do not want the children would be given permits authorizing abortions if it is found that:

The birth might mean a mother's death.

That the child will inherit an incurable disease.

That the child is the result of rape.

That the social position of the woman, such as an unwed girl, may be endangered.

That a new child will mean increased family poverty.

That the mother may lose her job.

The recommendations naturally caused considerable sensation. They drew their main criticism from statisticians who warned that Denmark's birthrate is already decreasing rapidly.

Nails, peanuts, and Philadelphia gained a little medical news early in the week. Lyle Linn, 9 years old, had a peanut removed from his lung by a Philadelphia doctor, and returned, happy and well, to his home in Green Bay, Wis. On Monday, Kelvin Rogers, 3 years old, who journeyed all the way from Australia to Philadelphia to have a nail removed from his lung, radio-telephoned from Philadelphia to his dad in Australia to let him know the nail was out. The long trip had been financed by sympathetic sponsors. The nail had been removed by Dr. Chevalier Jackson.

Another set of Siamese twins have lost to death. Twin girls, joined at the base of the skull, were born Monday to Mrs. Wesley Glick in Michigan City, Ind. One child died 15 minutes after birth. The second died on Tuesday, 28 hours later. Plans to operate to save the second child were abandoned when it was found that the babies had only a single brain between them.

Ringling's Woes

Troubles, marital and financial, beset John Ringling, 71 year old veteran circus "king." On Tuesday he was given a divorce at Sarasota, Fla., from his second wife, Mrs. Emily Haag Buck Ringling on grounds of cruelty. On Friday it was revealed that government agents have been investigating the income of the Ringling Brothers and Barnum & Bailey circus to discover what they described as one of the greatest income tax frauds on earth. The circus, according to the investigators, has succeeded in evading income taxes since 1913, amounting, with interest, to $3,000,000. The evasion was accomplished by circus accountants entering in the books the cost of purchase and upkeep of a collection of freak animals which never existed.

Crime

The murder Thursday of State Representative John M. Bolton, Second district Democrat, brought to light the fact that Frank Nitti, State Representative James J. Adduci, and Louis Campagna, all notorious members of the murderous Capone gang, have been put under police espionage. They are suspected as leaders in the revived Sicilian underworld gang to control gambling, prostitution, bootlegging, and all other rackets in Chicago.

Representative Bolton was killed as he was driving his car west in Harrison street. At Washtenaw avenue another car drew alongside and a man fired a sawed-off shotgun at Bolton. All of the slugs hit the politician in the face and neck. Bolton's car then crashed against a pole.

The murder, carried out in gangster fashion, was linked by the authorities to the gambling racket. Bolton sponsored a bill in the legislature to legalize handbooks. One theory was that he had since then attempted to interfere with the gambling setup by virtue of his political position. Another theory was that Bolton may have been slain because of his failure to obtain the release of convicts in Joliet prison. He appeared recently before the parole board in behalf of three convicts. [*See main news section.*]

Investigations into the recent murders of two Chicago "party girls" made little progress during the week. The victims were Mrs. Florence Thompson Bolin Castle, beaten to death in her Devonshire hotel room, and Miss Audrye Vallette, who was shot to death in her room in the La Salle Towers apartment hotel.

In the first case police seized Edward Lynch, former convict in the Colorado state prison, for questioning. He convinced them he knew nothing of the crime. Jimmy Thompson, Mrs. Castle's 7 year old son, who watched the murder of his mother, said Lynch did not look like the man who killed her. Police also questioned Miss Helen Davis, 21, former dice girl in the Palace Gardens café, where Mrs. Castle once worked.

The search for Mrs. Carmelia Freed, suspected as the slayer of the Vallette girl, who has been in hiding since the crime, continued unsuccessful. Her husband, Edward Freed, night club manager, was released from police custody Wednesday on a writ of habeas corpus. He had been questioned for several days. He denied any knowledge of his wife's whereabouts. [*See main news section.*]

Eight criminals were executed Friday in six states.

Delbert Green, 28, who murdered his wife, her mother and foster-father in 1930, was shot to death at Salt Lake City, Utah, by an official firing squad. Green was strapped to a chair. Five riflemen, who received $25 each for the job, fired through holes cut in a door twenty paces away. One of the rifles contained a blank cartridge.

At Raleigh, N. C., a condemned colored slayer made a spectacular 20 foot plunge from a prison window shortly before the time set for his electrocution. Critically injured, he was nevertheless carried to the death chamber and executed. The condemned man, Harry Grier, killed a colored woman.

Frank Rascon, convicted of murder, died in the lethal gas chamber of the Arizona state prison at Florence, Ariz.

John Collins, who killed a man in a holdup, was electrocuted at Sing Sing prison, New York.

Grady Warren, white, and Mack and Oscar Brown, colored brothers, were electrocuted at Huntsville, Tex. All were convicted of murder.

At San Francisco, Irwin B. Ottey, convicted of slaying his wife during a quarrel, was hanged in San Quentin prison.

Police believed they had solved the recent series of attacks on women on the south side when they arrested Frank Montague, 18, who confessed several of the attacks. On Wednesday Montague was held to the grand jury in bonds of $40,000 by Judge Edgar A. Jonas. Montague was placed on probation in 1935 after confessing attacks on women. He was arrested Monday at the Lindblom High school, where he was attending summer school. Two 11 year old girls and two married women identified him as the rapist who had attacked them.

Counsel for Robert S. James, accused in Los Angeles of drowning his wife in a bathtub after subjecting her to rattlesnake bites, announced at his trial Tuesday that they would abandon their plea of insanity. They said, however, that they would attempt to prove James to be mentally unbalanced. Earlier James testified that police beat him in order to force his confession of the murder.

Ellis Parker Jr., a fugitive for several weeks on an indictment charging him with taking part in the kidnaping and torture of Paul H. Wendel, former Trenton attorney, was arrested by New Jersey authorities and released in $500 bail.

Parker and his father, Ellis Sr., chief detective of Burlington county, N. J., with several others, were indicted in Brooklyn, N. Y., on a charge of abducting Wendel and torturing him into falsely confessing that he kidnaped and murdered the Lindbergh baby.

The "confession" delayed the execution of Bruno Hauptmann. The senior Parker also is at liberty on bail. Tuesday Gov. Hoffman of New Jersey refused the request of Brooklyn authorities for extradition of the elder Parker. Young Parker said following his arrest that he had eluded arrest by masquerading in female attire.

Two bandits who on Thursday robbed the Scott State bank at Bethany, Ill., were shot to death by police several hours later at a farm near Decatur. One of the eight peace officers who took part in the gun battle with the bandits was wounded. The robbers had obtained $1,000 in the bank raid.

A demented Mexican worker Thursday hacked his wife and six children to death with an ax in their home in Indiana Harbor. Then he walked to the plant of the Inland Steel company and shot and killed a fellow worker who was a roomer in his home. After that he shot and killed himself. He was Celestino P. Gonzales, 36.

In a vicious gun battle at Enid, Okla., Wednesday night, police killed Lawrence De Vol, criminal madman and member of the Barker-Karpis gang, who led fifteen convicts in an escape last month from a Minnesota insane hospital. One policeman was killed and another critically wounded in the gun fight, which took place in an Enid tavern. De Vol was identified by his finger prints. A short while afterward police seized Donald Reeder, who admitted he was De Vol's companion. He said they had committed a score of recent crimes together.

Science

Scientists for centuries have sought to solve the riddle of life. And now the Smithsonian institution, Washington, D. C., admits that this greatest riddle of all will be many times more confounding than had been believed.

To solve this puzzle, Dr. Enoch Karrer has been experimenting with oat seedlings. He found that the growth of even a simple weed is a series of highly complicated chemical reactions more involved than any undertaken in the laboratory.

According to Dr. Karrer, the basic of plant growth is photosynthesis. This is the process by which plants use the energy of sunlight to combine carbon dioxide from the air and the water to make carbohydrates. This process is fundamental to all existence since plants provide food for the rest of creation. However, says Dr. Karrer, there evidently is more to plant development than the photosynthesis process. And of what this "more" is, science knows little.

Television's first planned show was held in the New York metropolitan area. The performance was put on in Radio City and "diffused" to the licensees of the Radio Corporation of America. There are 225 licensees. According to Otto S. Schairer, vice president of RCA in charge of patents, there are no plans to design commercial television sets this year. He said that three sets are now in operation in the New York area. The farthest one is at Harrison, N. J. He disclosed that more than 100 receiving sets would be distributed at key outposts soon.

Interest in television turned later in the week to what might be called invisibility rays. Prof. Gosztonyi of Budapest has a machine—he's demonstrated it—that makes people seem to disappear. Harold J. W. Raphael of London has another machine that makes inanimate objects disappear. In one demonstration he caused a radio set, a tin of cigarets, and a clock to fade from sight. Raphael's machine is the invention of Prof. Stephen Pribil, a Hungarian. Prof. Gosztonyi is also a Hungarian.

Amateur astronomers at Ticonderoga, N. Y., gazed sunward for more than an hour Monday. They eyed a rainbow that completely encircled the sun, and left the inner space considerably darker than other portions of the sky. They deduced that the circle was caused by ice crystals in high clouds. This ordinarily would betoken a severe storm, they said.

Religion

The often troubled affairs of Aimee Semple McPherson, famous evangelist, were tangled in a new dispute. It was revealed Tuesday that Mrs. McPherson had gone into seclusion. It was reported that her latest trouble was a quarrel with Miss Rheba Crawford, associate pastor of Angelus Temple, Los Angeles, of which Mrs. McPherson is pastor. Miss Crawford announced that she would not resign, intimating that Mrs. McPherson had requested her to leave. Recently Mrs. McPherson was made defendant in a $400,000 slander suit brought by Vivian Denton, former Temple press agent. The quarrel with Miss Crawford, it was reported, grew out of this lawsuit.

Five militant fundamentalist ministers of the Presbyterian church in the United States were cited Tuesday for ecclesiastical trials. They are the Rev. Allan A. McRae, the Rev. Ned B. Stonehouse, the Rev. Robert M. Holmes, the Rev. David Freeman, and the Rev. Albert B. Dodd. All of Philadelphia, they recently allied themselves with another church rebel, the Rev. Dr. J. Gresham Machen, in setting up the Presbyterian Church of America last month. The trials were ordered by the judiciary committee of the Philadelphia presbytery.

The same presbytery on Tuesday suspended the Rev. Bruce F. Hunt of Philadelphia, a former missionary, after receipt of a letter in which the Rev. Mr. Hunt asked that his name be erased from the list of ministers. He said he could not remain in a church which refused to "allow criticism of its blasphemous and unconstitutional mandate of the 1934 general assembly." The presbytery charged that he had made slanderous accusations against the church.

Another development in the Presbyterian church dispute was a civil court proceeding at Camden, N. J. Five members of the Collingswood, N. J., church were denied a preliminary injunction to prevent the Rev. Carl McIntire, the pastor, from preaching in the church. The Rev. Mr. McIntire was recently "deposed" by the West Jersey presbytery.

A joint meeting of all the Methodist Episcopal bishops in America was held Wednesday in the First Methodist Episcopal church, Evanston. The bishops launched a program to recover spiritual and material assets of the church lost during the depression.

Bishop Ernest Lynn Waldorf of the Chicago area was the speaker Sunday at services opening the 77th annual Methodist camp meeting at Des Plaines.

FOR MONDAY AND TUESDAY—STORE HOURS 9 A. M. TO 6 P. M. (Double Stamps Monday)

Avoid the Heat with

"Star Rite" Fans

4 Blades! AC 60 Cycle Powerful!

$2.49

With steel blades, cord and plug. 8-inch stationary fan. A real value!

King Cool ELECTRIC FANS

$4.95

10-in. oscillating fans with switch in padded base.

Electrical Dept.

AMERICA'S FASTEST GROWING DEPT. STORES

9 DEPT. STORES GOLDBLATT BROS.

"It's Smart to Buy for Less"

Copyright, 1931, by Goldblatt Bros., Inc.

Uptown Chicago: Broadway at Lawrence
North Side Store: Lincoln at Belmont Ave.
Northwest Store: Chicago & Ashland Ave.
South Side Store: 47th Street & Ashland
Southeast Store: 91st St. & Commercial
New Store—Southwest: 26th & Turner
Joliet (Ill.) Store: Chicago & Cass Streets
Hammond (Ind.) Store: Hohman Ave. at Sibley
New Store—Gary (Ind.): 645-665 Broadway

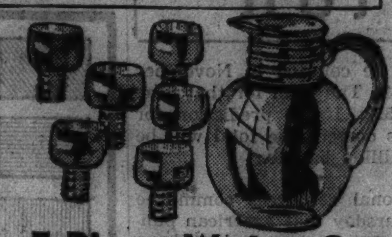

7-Piece Water Set

In New "Royal Blue"

Large, lipped pitcher and six modern 10 oz. tumblers. **$1.39**

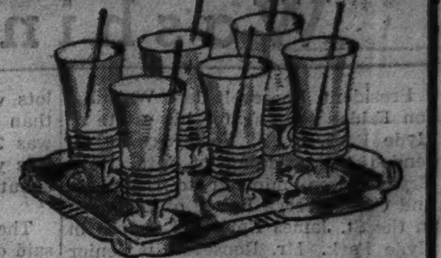

13-Pc. Beverage Set

For Summer Drinks

6 tall, 12 oz. footed glasses, 6 glass sippers, chrome tray. **79c**

GREAT REDUCTIONS! AFTER-INVENTORY CLEARANCE!

SILKS—ACETATES

In a Gigantic Clearance of Values to 79c

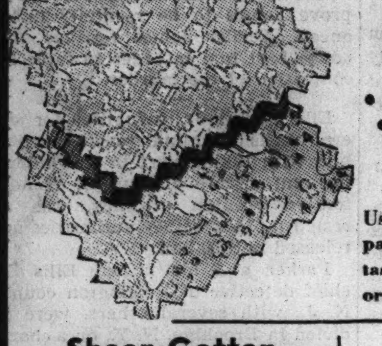

29c Yd.

- *Celanese Dress Fabrics!*
- *Smart Sport Crepes!*
- *Attractive Novelties!*
- *Popular French Crepes!*

Useful remnant lengths in patterns and colors for every taste. Patterns and plain colors! A real value!

Sheer Cotton Wash Fabrics

Printed voiles, batistes, muslins, cords, etc. Values to 39c yd. **16½c yd.**

Mill Lengths Wash Fabrics

Printed and plain cotton fabrics, guaranteed sun and tubfast. **10c yd.**

AFTER-INVENTORY CLEARANCE

MEN'S $2 SLACKS

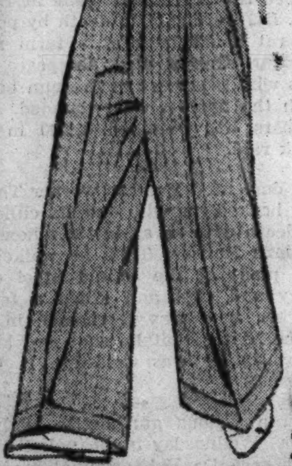

Take Your Choice While Limited Quantity Lasts!

$1.39

- *Sanforized* • *Nubs*
- *Stripes* • *Checks*
- *Smartest Patterns*
- *Sizes 30-42 in Lot*

Get here early as such values will go quickly. All well tailored, full cut, and washable.

AFTER-INVENTORY CLEARANCE

Men's Leather Sole Ventilated Oxfords

$1.29 Pr.

Sizes 6 to 11

Elk grain leather uppers. Cool and smartly styled.

AFTER-INVENTORY CLEARANCE

Linseed Oil

Pure boiled oil. Bring container. GALLON, **79c**

"Wear Ever" 4-Qt. Kettle

99c

Tip-N-Drain style kettle of heavy aluminum. Special!

20-Quart Canner

$1.00

Blue enamelware with rack and cover. Durable!

Quart Ball Mason Jars

69c Doz.

Glass jars with zinc screw type covers. Special!

All Purpose Varnish

94c gal.

For interior use, floors, woodwork. Dries high gloss.

5/8-Inch Braided Hose

50-ft. length **$4.44**

Cotton braided, reinforced garden hose; couplings.

16-In. Lawn Mowers

$4.77

4-blade, ball-bearing mowers with 10-inch wheels.

Screen Doors

Sturdily Built!

$1.44

2.6x6.6 size. Stained wood frame.

Lawn Rake

Of Sturdy Bamboo!

21-tooth. **9c**

32-Tooth Wisteria Bound **17c**

AFTER-INVENTORY CLEARANCE

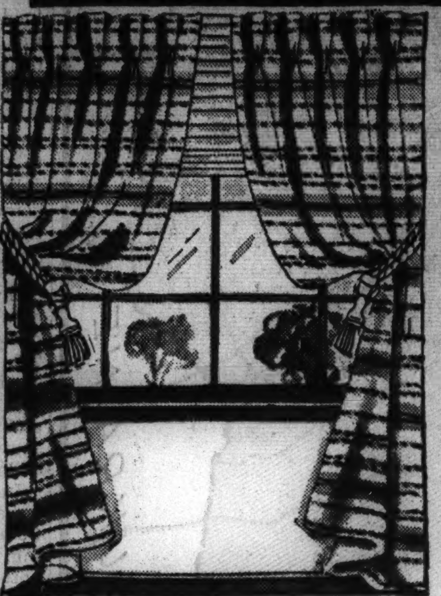

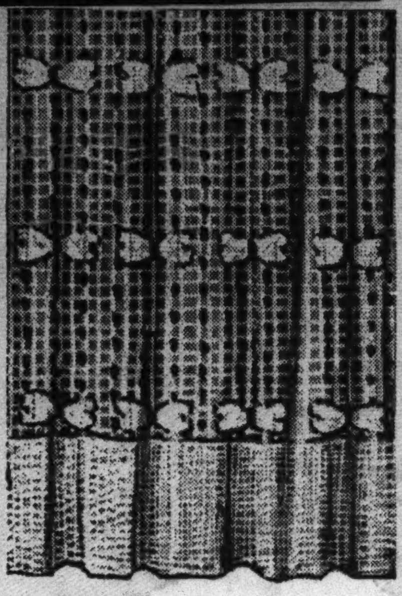

Colorful, Reversible Cotton!

New Draperies

In Smart Summer Patterns **$2.89 Pair**

Woven of heavy, roving yarns in attractive colors. 48-inch by 2½-yards long. All with pinch pleated tops.

The Newest Are Here in

Knitted Panels

With Ready to Hang Tops! **94c Ea**

Stretch them like ordinary curtains and they'll always hang beautifully. Colorful combinations. 36-in. by 2¼ yds.

AFTER-INVENTORY CLEARANCE

It's Goldblatt's for Lowest Prices on Quality

Bathing Suits!

Women's All Wool Suits

Bandana or halter top. Many 1-pc. models in 2-pc. effect. Sizes 34 to 40. **$1.77**

(Sportswear Dept.—2nd Floor)

Men's Wool Swim Trunks

With belt loops, built-in supporter. Black and colors. Sizes 30 to 40. **94c**

(Men's Furnishings Dept.)

Boys' 100% Wool Swim Trunks

All-wool bathing trunks with stripes down the sides. Adjustable side buckles. Navy, royal blue, maroon, and taupe. Sizes 26 to 32. *(Boys' Dept.—2nd floor.)* **79c**

Girls' Wool Swim Suits

Of fine zephyr wool yarns in fancy appliques. Sizes 30-36. Get in the swim! *(Girls' Dept.)* **$1.59**

Tots' Wool Swim Suits

Cute little styles in all the wanted colors. Sizes 2 to 6. Keep the tots cool! *(Baby Dept.)* **59c**

AFTER-INVENTORY CLEARANCE

Nurses' Oxfords

Soft White Kid Leathers!

$1.88 Pair

Beauticians, professional women, waitresses, maids—ALL women who want to shop and spend their days in entire comfort, will be delighted with the value of these oxfords! Sizes 4-8.

Women's Shoe Dept.

AFTER-INVENTORY CLEARANCE

Mola Washer

At an Exceptional Low Price!

$28.95

No Money Down *No Carrying Charge if Paid in 90 Days!*

- *Lovell Wringer!*
- *Enameled Tub!*
- *Outside Control!*

A famous washing machine at a sensational saving.

Lionel Auto Radio

- *Automatic Volume Control!*
- *Clear, Resonant Tone!*
- *Clear Reception at All Speeds!*

6 tube radios comparable with radios selling to $59.95! Note the fine features! **$27.95**

AFTER-INVENTORY CLEARANCE

Women's Wash Frocks

Values to $1.00—Clearance!

33c

In Broken Sizes!

A Value!

Many pretty styles for women, all tubfast. For shopping, afternoon and household wear.

Rayon Taffeta Slips

Tearose or Flesh!

37c

Lace Trimmed or Embroidered

Bias cut slips with straight or "V" tops, 34-44. Carioca bottom slips included.

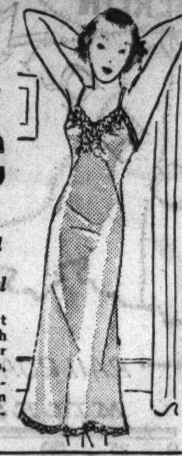

A. & M. Karagheusian's 9x12-Ft. Gulistan Rugs

$138.00 Value!

$107.50

$11 DOWN *Balance Easy Terms; Small Carrying Charge.*

They were washed by the same process as genuine Orientals to obtain the rich colorings you will see. Discontinued patterns . .

All with Colors Woven Through to the Back. Fringed Ends.

AFTER-INVENTORY CLEARANCE

Wm. A. Rogers 'A-1 Plus'

26-Pc. Silver Plated Tableware Set

Service for Six

$9.95

$1 Down, $1 a Week

Choice of three beautiful patterns—all with hollow handle, stainless, mirror finished knives. Complete with chest.

AFTER-INVENTORY CLEARANCE

Beach Chairs

With Arm and Foot Rests

Very Special at **$1.00**

Adjustable. With hardwood frame; striped duck seat.

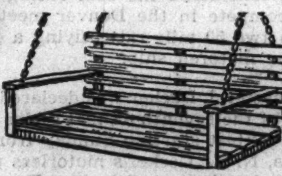

Porch Swings

Complete with Chains!

3½ Foot Size **$1.69**

Varnished hardwood frame. Sturdy chains. Well made.

AFTER-INVENTORY CLEARANCE

Painted Striped WINDOW

AWNINGS

30 in. by 2 ft. 6 in.	36 in. by 3 ft. size.	42 in. by 3 ft. size.
$1.29 Ea.	$1.39 Ea.	$1.49 Ea.

Complete with flat frame fixtures.

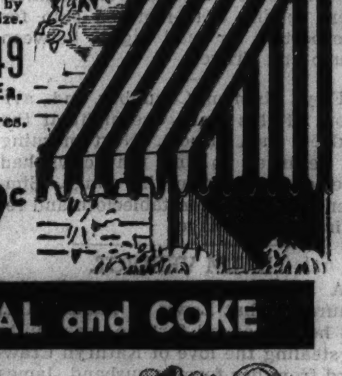

Extra Large Shades Washable fabrays on spring rollers. Irregulars. 42 or 48 in. by 7 ft. long. **59c**

Save on COAL and COKE

Pocahontas

Mine Run	Egg—Lump	Small Nut
$7.05 Ton	$9.40 Ton	$7.55 Ton
35 per cent coarse. 10 ton lots.	Forked. In 4 ton lots. Special!	Screened. In 4 ton lots.

COKE All Sizes. 3 ton-lots. TON **$9.90**

These Prices for Chicago Stores for Cash!
Use Our Budget Plan! Trading Stamps with Every Order!

Beech-nut Coffee

Vacuum Packed

2 1-lb. cans 53c

Try it iced for a refreshing drink for summer.

CLEARANCE AFTER-INVENTORY

Unguentine 50c Size

43c

For sunburn, burns, etc.

Eastman Films

18c

No. 120, 8 exposures. *(Drug Dept.)*

CLEARANCE AFTER-INVENTORY

15c Sir Walter Raleigh

10½c

For pipe or cigarette.

5c Golden Grain

3 for 11c

In handy pocket sack.

CLEARANCE AFTER-INVENTORY

$1 Yardley's Powder

89c

Facial. All shades.

55c Lady Esther

29c

Face cream or powder.

CLEARANCE AFTER-INVENTORY

Gillette Blades

10 in Pkg. 28c

Famous blue blades, preferred by most men! Spec.!

CLEARANCE AFTER-INVENTORY

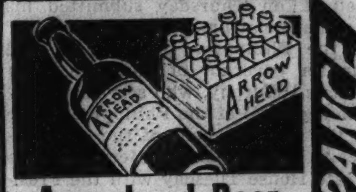

Arrowhead Beer

24 Bottles in Case $1.39

Refreshing! Plus deposit! (Not in Hammond or Gary.)

CLEARANCE AFTER-INVENTORY

Crevelle Yarn

2-Ounce Skeins **44c**

Flock's—for all year round use. In pound boxes—$3.50.

CLEARANCE AFTER-INVENTORY

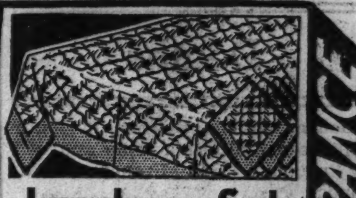

Luncheon Set

Choice of Colors **29c**

45x45-inch cloth and four matching napkins. Boxed.

CLEARANCE AFTER-INVENTORY

Dish Towels

Made by Steven's **14½c ea.**

17x32-inch size. Linen. White with colored borders.

CLEARANCE AFTER-INVENTORY

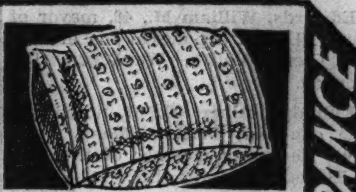

Goose Feather Filled

21x27 Pillows

White feathers, covered with 8-oz. floral ticking. **$1.99 Ea.**

CLEARANCE AFTER-INVENTORY

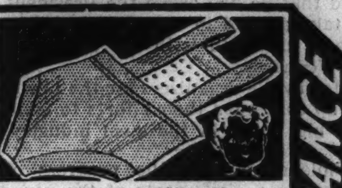

Sun Suits

Sizes 2-4 and 3-6 **24c**

For wee tots. Pretty styles in fast colors. *(Baby Dept.)*

CLEARANCE AFTER-INVENTORY

Boys' Gym Shoes

Sizes 2½ to 6 **49c pr.**

Good canvas uppers, extra heavy rubber soles. *(Shoe Dept.)*

CLEARANCE AFTER-INVENTORY

Soap Flakes

Sweetheart Brand

5 lb. pkg. 24c

For fine fabrics, washing dishes, etc. Priced low.

CLEARANCE AFTER-INVENTORY

Frankfurts

11½c Lb.

Milw. style. U. S. Inspect.

Boiled Ham

59c Lb.

From Poland. Sliced.

CLEARANCE AFTER-INVENTORY

Seat Covers

Size for Coupes

29c set

Well made of striped fabric.

For coach or sedan, 69c

CLEARANCE AFTER-INVENTORY

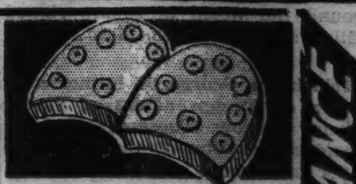

Rubber Heels

For All Size Shoes **14c pr.**

Attached to men's, women's or child's shoes whil-u-wait.

CLEARANCE AFTER-INVENTORY

SORRY—NO PHONE OR MAIL ORDERS—RIGHT RESERVED TO LIMIT QUANTITIES

SECOND ANNUAL RAILROAD WEEK FROM JULY 13 TO JULY 18

PART TWO
SPORTS AUTOS
MARKETS

Chicago Sunday Tribune
THE WORLD'S GREATEST NEWSPAPER

9 PARTS
Part. 1—News, Editorial, Review, Autos. 2—Sporting, Markets. 3—Metropolitan. 4—Comics. 5—Want Ads, Real Estate.
Part. 6—Women's Features, Fashions. 7—Graphic Weekly, Drama, Movies, Music. 8—Society, Resorts and Travel. 9—Picture Section.

JULY 12, 1936.

A **

SOX DEFEAT BOSTON, 9-1; CUBS LOSE, 5-3

NATION'S TASTE WINS $5,000 HYDE PARK JUVENILE STAKES

HERE ARE 180 ALL-STAR FOOTBALL POLLING CENTERS

One hundred and seventy-nine newspapers, covering every section of the United States, will help The Chicago Tribune conduct the All-Star player poll through which millions of football fans of the nation will select the college All-American players, who will participate in the annual game at Chicago on Sept. 1, and also the All-Star staf of coaches. The college All-Americans' opponents this year will be the powerful Detroit Lions, professional champions of the world. The above map of the United States indicates the 180 polling places in the nation-wide balloting. Football fans of forty states will cast votes for their favorite college All-Americans.

OWENS CAPTURES TWO EVENTS IN OLYMPIC FINALS

(Picture on Page 3, Sports.)

New York, July 11.—(AP)—Jesse Owens, Ohio State's triple Olympic threat, led America's athletic march toward Berlin by winning two of the three events decided today in the opening day of the final United States track and field tryouts.

The great colored athlete made it appear easy as he defeated his colored rival from Marquette, Ralph Metcalfe, by a yard in the final of the 100 meter dash in 10.4 seconds. Owens then won the broad jump at 25 feet 10¾ inches. Tomorrow Owens will seek his third Olympic berth in the 200 meter dash.

Today's competition, inaugurating the new Randall's Island stadium, began in blistering weather and ended in showers. The stadium was occupied by a crowd estimated at 15,000. This was a blow to the gate receipts. If repeated tomorrow for the finals it will further complicate the Olympic financial situation and perhaps compel officials to curtail team selections despite the previous decision to take a full track and field squad to Germany.

Woodruff Comes Through.

Sharing today's spotlight with Owens were Frank Wykoff, Southern California sprint veteran, who clinched a place on the Olympic team for the third time by placing third in the 100 meter final, and John Woodruff, University of Pittsburgh colored runner, who came within one-tenth

[Continued on page 7, column 5.]

Major Leagues

NATIONAL LEAGUE.

	W.	L.	Pct.		W.	L.	Pct.
St. Louis	49	28	.636	New York	39	37	.513
CHICAGO	46	28	.622	Boston	37	41	.474
Pittsburgh	42	34	.553	Phil'a'phia	28	47	.373
Cincinnati	38	36	.514	Brooklyn	25	53	.321

YESTERDAY'S RESULTS.

Brooklyn	5;	Chicago	3
St. Louis	9;	New York	3
Boston	3;	Cincinnati	2

Philadelphia at Pittsburgh postponed; threatening weather.

GAMES TODAY.

N. Y. at Chicago [2]. Phil'ia at Cin'nati [2].
Boston at Pittsburgh. Bklyn. at St. L. [2].

AMERICAN LEAGUE.

	W.	L.	Pct.		W.	L.	Pct.
New York	52	25	.675	Cleveland	41	38	.519
Detroit	42	35	.545	CHICAGO	37	39	.487
Boston	43	36	.544	Phil'a'phia	27	48	.360
Wash'g'ton	42	36	.538	St. Louis	23	50	.315

YESTERDAY'S RESULTS.

Chicago	9;	Boston	1
Philadelphia	10— 7;	St. Louis	7— 6
Cleveland	10;	New York	2
Washington	10;	Detroit	7

GAMES TODAY.

Chicago at N. Y. [2]. Detroit at Phil'a'phia.
Cleveland at Boston. St. Louis at Wash'g'n.

STEELE DEFEATS RISKO; CAPTURES 160 POUND TITLE

Seattle, Wash., July 11.—(AP)—Freddie Steele of Tacoma, Wash., won the world's middleweight championship here tonight with a fifteen round decision over Eddie [Babe] Risko of Syracuse, N. Y. The Tacoma boy scored the fight's only knockdown in the first round when he put Risko on the floor for a six count.

The Tacoma boy scored his knockdown with a right to the champion's jaw just a few seconds before the end of the round.

A crowd estimated to exceed 25,000 witnessed the battle.

Risko had held the title since last September, when he defeated Teddy Yarosz at Pittsburgh.

APOGEE SECOND TO MARS COLT IN FAST TIME

BY FRENCH LANE.

(Picture on Page 3, Sports.)

Fame came to the 2 year old, Nation's Taste, in exactly 65 seconds—the time it took him to run 5½ furlongs over the scorching Arlington Park track in the Hyde Park stakes yesterday afternoon.

At the end of this first big intersectional scrap among the 2 year olds waged this year the son of Stimulus-Becareful had his head in front. They paid off on him however and that was enough. His owner, Mrs. Ethel V. Mars of Chicago, received a reward of $5,800 as a result of his gallant run.

Fighting desperately for every inch of ground Nation's Taste lasted just long enough to beat Hal Price Headley's filly, Apogee. Fair Lead, a California colt owned by the Northway stable, was third and his stable companion, Sir Oracle finished fourth.

Named In Radio Contest.

Nation's Taste is the colt the world was asked to help name in a radio contest last winter. The colt or $2,000 was to go to the person who picked the name. A woman from Chicago's north side hit upon the name of Nation's Taste. She thought $2,000 in the hand was better than a bird in the bush. So she took the $2,000.

When Nation's Taste rolled home in front in the Hyde Park stakes he boosted his earnings for the year to $8,050. So it appears as if the lady from the north side made a mistake

[Continued on page 6, column 5.]

National Voting Starts in Poll to Pick College All-Star Team

BY WILFRID SMITH.

Voting in the national poll to select the All-American football squad to meet the Detroit Lions at Soldiers' field Sept. 1 started with a rush yesterday. Ballots will be accepted for the next two weeks by THE CHICAGO TRIBUNE and 179 associated newspapers in forty states.

From New York to California and from Minnesota, which is voting a straight Gopher ticket, to New Orleans there was a rush of early voters. Some newspapers even jumped the starting date and already have gathered thousands of votes.

Berwanger Gets Support.

In the early returns which now are being tabulated and will be printed in tomorrow's TRIBUNE, Jay Berwanger of Chicago already has been named for all three back field positions, half back, full back and quarter back. Berwanger is listed as a half back. No one who watched the Maroon star last fall will deny that he is a splendid ball carrier. They also know that he not only was excellent on offense, but a deadly tackler when Chicago didn't have the ball.

Matty Bell, coach of the Southern Methodist eleven, which was beaten in the Rose bowl game last New Year's day by Stanford's veterans, has voted for Berwanger at full back. Coach Bell isn't out of line particularly, since Berwanger's weight and plunging, coupled with his speed and elusiveness after breaking through the line, stamp him as capable of playing this position.

Bell Names Bobby Wilson.

Then, too, by placing Berwanger at full back, Bell could have more leeway in naming the half backs which, incidentally, included his own, Bobby Wilson.

Clark Shaughnessy of the University of Chicago, in casting his All-American ballot, has given Berwanger the quarter back position. Shaughnessy ought to know.

"Many people may not know," Shaughnessy said yesterday, "that Jay called the signals for Chicago last fall. He did about everything. And the only criticism I had of his generalship, which really was remarkable, since the position was new to him, was he didn't cal' his own signal often enough. Berwanger was prone to give the other boys a chance when he should have had the ball.

"Berwanger didn't mind that," the Chicago coach continued. "He always said he got as much fun out of blocking as he did when he scored a touchdown."

This Is Quite a Team.

Here's Coach Shaughnessy's All-American team, and when he turned in his ballot he added: "I'll bet on these boys to whip the Lions."

Ends—Keith Topping, Stanford, and Bob Shuler, Army.

Tackles—Dick Smith, Minnesota, and Truman Spain, Southern Methodist.

Guards—John Weller, Princeton, and Eddie Gryboski, Illinois.

Center—Gomer Jones, Ohio State.

Quarter back—Jay Berwanger, Chicago.

Half backs—William Shakespeare, Notre Dame, and Bill Wallace, Rice Institute.

Full back—Dick Crayne, Iowa.

Football fans of America not only will have the right to name the All-American squad, as they did for the games in 1934 and 1935 against the Chicago Bears, but the eleven All-American players so chosen will start the game against the Detroit Lions Sept. 1. This year's All-Star eleven will be your team. All you have to

[Continued on page 7, column 3.]

CAIN SCATTERS SIX HITS FOR NINTH VICTORY

BY IRVING VAUGHAN.

[Chicago Tribune Press Service.]

Boston, Mass., July 11.—The White Sox caught up with the gilded Red Hose today and made proper adjustment for previous unhappy experiences. The Chicagoans, apparently enjoying championship hallucinations, knocked the costly local bric-a-brac to bits and made off with a 9 to 1 victory in the series finale. It was the second straight for Jimmy Dykes' tourists, who had captured only one of their seven previous engagements here this season.

In addition to numerous fancy fielding plays, the victors also accomplished worthy offensive deeds, but they weren't entirely to blame for the heavy run production. The Red Sox, probably because they couldn't get any runs off the pitching of Merritt [Sugar] Cain, were not opposed to assisting the other fellows. It was generosity of this kind that helped the Chicagoans pile up six runs in the fourth inning when the Red Sox gave an excellent demonstration of how baseball is played in Brooklyn.

Base Hit Twins Produce.

Cain's endeavors were conducted in such a skilled fashion that complications arose on only one occasion, when he was menaced by a full house. He owned only a one run lead at the time. The six hits he surrendered were spread through as many innings. One of them was home run No. 23 which Jim Foxx propelled over the left field barrier in the sixth for Boston's only run.

[Continued on page 4, column 5.]

J. Dean Hit by Liner; Suffers a Concussion

(Picture on Page 3, Sports.)

St. Louis, Mo., July 11.—[Special.]—Jerome [Dizzy] Dean, star pitcher of the St. Louis Cardinals, was struck on the head and knocked unconscious in the sixth inning today by a vicious line drive from the bat of Burgess Whitehead, New York Giants second baseman. Dr. Robert Hyland, club physician, diagnosed his injury as a slight concussion. An X-ray examination disclosed no skull fracture.

Dr. Hyland said it was too early to tell how long it would be before Dean was fully recovered and able to resume play.

The star right-hander was taken from the hospital to a hotel this evening and later was allowed to go home to his apartment. He was ordered to remain in bed at least two days. Dean said late tonight he had suffered no headache. Dr. Hefand regarded this as a very favorable sign.

Heusser Wins Game.

Dean regained consciousness after being carried to the dressing room and insisted on driving his own car to a hospital. He was restrained, but was able to walk to Dr. Hyland's automobile.

Whitehead's drive, which struck dean on the right side of the head just over the ear, bounded into left field for a double, scoring George Davis of the Giants, who had singled, with the first Giant run. Another run the same inning tied the score at 2 to 2, but the Cardinals drove in six runs in their half and went on to win, 9 to 3, retaining the National league lead.

Ed Heusser, who relieved Dean, re-

[Continued on next page, column 4]

EARNSHAW AND DODGERS BOWL OVER CHAMPIONS

BY EDWARD BURNS.

(Pictures on Page 3, Sports.)

George Earnshaw, without his rocking chair, beat the Cubs on July 22 last season. George went back to his rocking chair after that triumph and neither he nor any other Dodger pitcher had scored a victory at Wrigley field from that momentous day until yesterday. Yesterday, Ol' Lazy George was the winning pitcher again, although his manager, Casey Stengel, went berserk from the heat and removed him from the game after he had issued his first pass of the afternoon with two out in the eighth. The score was Dodgers, 5; Cubs, 3.

Earnshaw, it was reported before yesterday's engagement, had heard the Indianapolis Indians calling him. He worked a splendid game, as he can when the urge is there. The fact that Stengel went wild provoked him and the hysterical maneuvers which followed the big fellow's withdrawal might have cost the verdict. But it all turned out well from the tail-enders' viewpoint and Earnshaw got credit for the victory, as he deserved.

Now Are the Dodgers Happy!

The Dodgers were pretty happy at winning, which would seem to reveal a sort of fiendish character. The Dodgers, you know, are the fellows who ended the Cubs' recent winning streak at 15 games. They did that in Brooklyn. Prior to yesterday's affair the Cubs had won 14 straight at Wrigley field. So the Dodgers, of course, stopped that one. They also

[Continued on page 4, column 7.]

CARDS SPURRED BY DEAN INJURY; BEAT GIANTS, 9-3

Rout Castleman with Six Run Attack in Sixth.

St. Louis, Mo., July 11.—(AP)—A brain concussion from a batted ball stopped Dizzy Dean from winning his fifteenth victory today, but the injury only served to arouse the Cardinals into defeating the New York Giants, 9 to 3.

A line drive from Burgess Whitehead's bat in the sixth inning hit Dean on the right side of the head and sent him to a hospital. That started a Giant rally, good for two runs to tie up the game.

Up to that point the Cards had been finding Clyde Castleman tough to score on, but when they saw Dean carried from the field they pounded Castleman from the mound with a six run attack in their half of the sixth to clinch the game.

The victory, third straight over the Giants, went to the credit of Ed Heusser, who took Dean's place on the mound and held the Giants to two hits the rest of the way. Dean had allowed only four hits until he was hurt. Score:

NEW YORK.	Ab	R	H	P	A	ST. LOUIS.	Ab	R	H	P	A
G.Davis,cf	4	1	2	4	1	T.M'ore,cf	4	0	2	6	0
W'head,2b	4	1	1	2	2	S.M'tin,2b	4	0	2	0	6
Ott,rf	4	1	1	2	0	J.M'rtin,rf	4	2	2	3	0
Leiber,lf	4	0	0	0	0	M'dwick,lf	4	2	4	5	0
Leslie,1b	3	0	0	5	1	Collins,1b	3	1	1	9	0
Mayo,3b	4	0	1	2	3	V.Davis,c	2	1	0	3	0
Mancuso,c	3	0	0	3	2	D'r'cher,ss	3	1	1	0	0
Spencer,c	1	0	0	1	1	Gar'b'di,3b	0	0	0	0	1
Gartell,ss	3	0	1	5	2	G'b't,3b-ss	4	1	1	1	2
C'tleman,p	2	0	0	0	0	J.Dean,p	2	0	0	0	0
Smith,p	0	0	0	0	1	Heusser,p	2	1	1	0	0
Coffman,p	0	0	0	0	0						
Gabler,p	0	0	0	0	0						
	*33	3	6	24	13		32	9	14	27	9

*J. Moore batted for Coffman in eighth.

New York.....000 002 001—3
St. Louis.....020 006 10*—9

Errors—None. Runs batted in—Collins, Durocher [4], Medwick [2], T. Moore, S. Martin, Whitehead, Leiber, Leslie. Two base hits—G. Davis, Whitehead, Medwick, T. Moore, J. Martin, Ott. Three base hits—Medwick, Colins, J. Martin. Home run—Durocher. Stolen bases—J. Martin. Double plays—Mayo to Whitehead to Leslie; Bartell [unassisted]. Left on bases—St. Louis, 3; New York, 4. Bases on balls—Castleman, 1; Smith, 1; Gabler, 1; J. Dean, 1. Struck out—J. Dean, 2; Castleman, 1; Gabler, 1. Hits—J. Dean, 4 in 5 innings [none out in 6th]; Heusser, 2 in 4; Castleman, 7 in 5 1-3; Smith, 5 in 2-3; Coffman, 2 in 1; Gabler, 0 in 1. Hit by pitcher—Castleman [V. Davis]. Winning pitcher—Heusser. Losing pitcher—Castleman. Umpires—Moran, Barr and Quigley. Time—2:18.

BEES, 3; REDS, 2.

Cincinnati, O., July 11.—(AP)—Ray Davis, pitching his first game for Cincinnati since being brought up from Nashville, fell victim to the Boston Bees' jinx over the Reds today, losing 3 to 2, despite a five hit performance.

A single, a walk, and a double in the first inning gave the Bees two runs. In the fourth Berger reached second when Myers threw his grounder into the stands. An infield out and Lee's long fly scored him.

The Reds scored both their runs in the fifth on singles by Myers and Kampouris and a double by Riggs. The victory gave the Bees a three straight sweep of the series. Score:

BOSTON.	Ab	R	H	P	A	CINCINNATI.	Ab	R	H	P	A
W'stler,ss	4	0	1	1	2	Chap'n,lf	4	0	0	3	0
Moore,rf	4	1	1	5	0	Riggs,3b	4	0	2	0	2
Jordan,1b	3	0	1	9	1	Cuyler,rf	4	0	2	5	1
Berger,cf	3	2	0	2	0	Scars'a,1b	2	0	0	7	1
C'nello,2b	4	0	1	2	3	Lomb'di,c	4	0	1	2	0
Lee,lf	4	0	0	1	0	Walker,cf	3	0	0	2	0
C'c'art,3b	3	0	1	1	3	Myers,ss	4	1	1	1	3
Mueller,c	3	0	0	5	1	Kamp's,2b	3	1	1	6	3
Benge,p	2	0	0	0	0	Davis,p	3	0	0	1	2
Smith,p	0	0	0	1	0						
	*31	3	5	27	10		†32	2	7	27	12

*Herman batted for Walker, ninth.
†Thompson batted for Benge in seventh.

Boston.....200 100 000—3
Cincinnati.....000 020 000—2

Error—Myers. Runs batted in—Cuccinello [2], Lee, Riggs [2]. Two base hits—Cuccinello, Riggs [2], Cuyler, Lombardi. Double plays—Warstler to Cuccinello to Jordan; Myers to Kampouris to Scarsella; Cuyler to Kampouris to Myers. Left on bases—Boston, 3; Cincinnati, 5. Bases on balls—Benge, 1; Smith, 1; Davis, 1. Struck out—Benge, 1; Davis, 2. Hits—Benge, 7 in 6 innings; Smith, 0 in 3. Hit by pitcher—Davis [Berger]. Winning pitcher—Benge. Umpires—Pfirman, Pinelli, and Stewart. Time, 1:45.

AMERICANS LEAD FRANCE, 5 TO 2, IN TENNIS TOURNEY

PARIS, July 11.—(AP)—America's tennis youngsters held a 5-2 lead over France today after the second day of competition in a three-day informal international team competition. The series closes tomorrow with three more singles and one more doubles match.

Don Budge, Oakland, Cal., figured in both American victories. He earned a hard fought 6-1, 4-6, 6-4 triumph over Marcel Bernard in singles and teamed with Hal Surface of Kansas City to defeat Christian Boussus and Yvon Petra in doubles, 6-1, 11-9.

Surface was defeated by Andre Merlin, 3-6, 6-2, 8-6, as the Frenchman staved off four match points in the tenth game of the third set. Bryan M. Grant of Atlanta was beaten by Bernard Destremeau, 3-6, 8-6, 7-5.

NATIONAL HEAD CHANGES RULE ON OVERTHROWS

St. Louis, Mo., July 11.—(AP)—President Ford Frick of the National league announced here today that, effective July 15, on all overthrows, wild pitches, and passed balls, runners may advance at their own risk as many bases as they can make unless the ball goes to a spot where it can not be retrieved.

Frick said this uniform ruling had been agreed upon by league directors to eliminate varying ground rules at different parks.

Watching the Giant-Cardinal game in 102 degree temperature, Frick also decreed umpires might shed their blue coats and work in their shirt sleeves.

Joe Humphreys' Funeral Will Be Held Tomorrow

New York, July 11.—(AP)—Funeral services for the late Joe Humphreys, veteran sports announcer, will be held here Monday morning.

Humphreys died yesterday afternoon of a heart attack at his home at Fair Haven, N. J.

The funeral will be held at St. Malachy's church on West 49th street, near Madison Square Garden, where Humphreys announced many famous fights. Burial will take place at Moravian cemetery on Staten Island.

AROUND THE BASES WITH A CUB

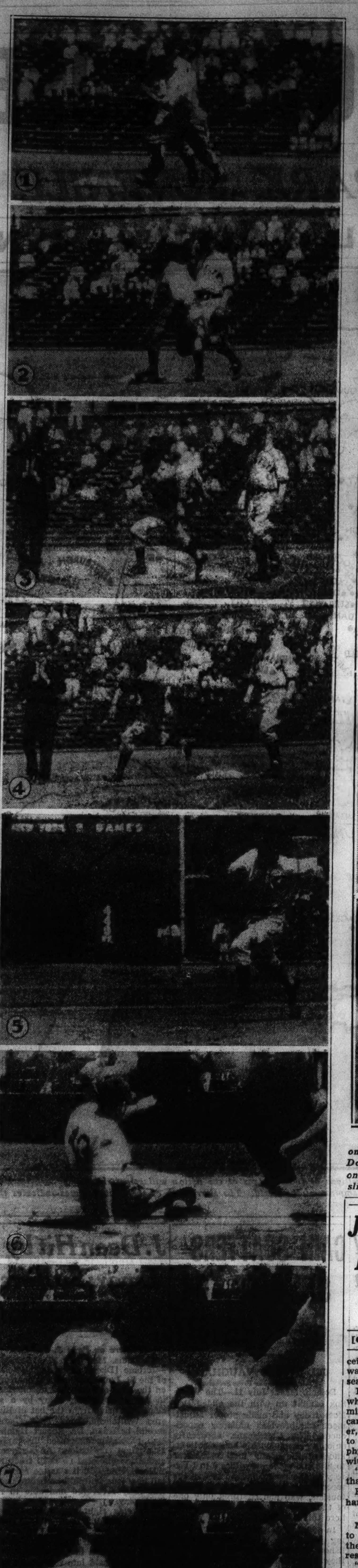

Series of pictures showing Phil Cavarretta's sprint from first base on Bill Jurges' double in third inning of yesterday's game with the Dodgers. 1—He nears second. 2—He touches base. 3—Leaving second. 4 and 5—On his way to third. 6 and succeeding pictures—He slides past Catcher Ray Berres. [TRIBUNE Photos.]

J. Dean Hit by Liner; Suffers a Concussion

[Continued from first sports page.]

ceived credit for the victory. Dean was seeking his 15th victory of the season.

Efforts to revive Dean on the field, where he lay unconscious for ten minutes, were unsuccessful. He was carried to the clubhouse on a stretcher, where Dr. Hyland ordered him to a hospital. In the clubhouse the physician attempted to revive Dean with brandy.

"O, doc," he yelled, "don't give me that. I can't drink that stuff."

He knocked it from the physician's hand

Players Stick with Dizzy.

Manager Frank Frisch attempted to clear the clubhouse and ordered the players to return to the field and resume play.

"To hell with the game," Pepper Martin shouted. "We gotta take care of Dizzy."

"Why ain't I pitching," Dean asked dazed.

"A ball hit you," Dr. Hyland explained.

"O, I remember now," Dean answered. "That Whitehead guy—he's the one that hit me. My pal, little Whitey, and you say he almost killed me?

"Yeah, I remember pitching to him," Dean continued, rubbing a huge knot on the side of his head. "He took a swing and then I saw the ball coming at me. I threw up my glove trying to stop it. That's all I remember."

"It's funny," Dean continued. "I was telling the fellows just the other day when we were talking about Whitehead 'there's a fellow whose liable to knock you right back in the minors.' Boy," he said to Frisch, "I saw more stars out there on that drive than I saw in the whole park at Boston in that All-Star game."

No Insurance on Dean.

It was said at the park that the Cardinals do not carry insurance of any kind on Dean or other members of the team.

Shortly after Dean's accident, Mancuso was removed from the game suffering from the heat, which registered above 100 degrees. Several fans were treated for heat prostration.

It was the third time the Cardinal star has been forced from the game after being hit by a thrown or batted ball. On opening day at Chicago last season, a drive off Freddie Lindstrom's bat in the first inning struck him on the leg an knocked him down. It was necessary to carry him to the bench.

In the world's series of 1934 against the Detroit Tigers, Dean was sent in to run for Virgil Davis in the fourth inning of the fourth game at St. Louis and was knocked unconscious when struck in the head by a ball thrown by Shortstop Bill Rogell in an attempt to make a double play. Dean was carried from the field, but pitched the next day and was defeated, 3 to 1, by Tommy Bridges.

Pitchers for Today's Major League Games

New York, July 11.—(AP)—Probable pitchers in the major leagues tomorrow:

NATIONAL LEAGUE.

New York at Chicago [2]—Schumacher and Gumbert vs. French and Warneke.
Brooklyn at St. Louis [2]—Mungo and Brandt vs. Haines and Rhem.
Philadelphia at Cincinnati [2]—Jorgens and Kowalik vs. Hollingsworth and Stine.
Boston at Pittsburgh—Lanning vs. Blanton.

AMERICAN LEAGUE.

Chicago at New York [2]—Chelini and Lyons vs. Hadley and Gomez.
St. Louis at Washington—Tietje and Cascarella or Whitehill
Detroit at Philadelphia—Bridges vs. Ross.
Cleveland at Boston—Hildebrand vs. Grove.

INDIANS WHIP YANKEES, 10-2; COLLECT 19 HITS

Harder Yields Only Five Safeties for Victory.

New York, July 11.—(AP)—For the second time in three days the Cleveland Indians held the Yankees helpless today, while they hammered New York pitching, collecting nineteen hits and a 10 to 2 victory.

Mel Harder, turning in his 12th victory against six setbacks, yielded the Yanks only five hits, one of which was Bill Dickey's 17th homer of the season, while two others, both singles, accounted for the New Yorkers' other run in the fifth.

With both the Detroit Tigers and Boston Red Sox also losing today, the defeat did not shorten the Yanks' ten game lead in the American league. Score:

CLEVELAND.	Ab	R	H	P	A	NEW YORK.	Ab	R	H	P	A
Hughes,2b	4	4	3	6	3	Crosetti,ss	4	0	0	3	4
Hale,3b	3	2	1	0	3	Rolfe,3b	3	0	1	4	1
Averill,cf	3	1	3	2	0	DiMa'gio,lf	4	0	0	0	2
Trosky,1b	6	1	1	7	0	Gehrig,1b	4	0	1	11	2
Pytlak,c	4	0	3	6	0	Dickey,c	4	2	2	5	1
Weath'y,rf	5	1	2	2	0	Selkirk,rf	2	0	1	0	0
Vosmik,lf	5	1	4	2	0	Powell,cf	3	0	0	1	0
Galatzer,lf	0	0	0	1	0	Lazzeri,2b	3	0	0	2	6
Knick'er,ss	5	0	1	1	0	Gomez,p	0	0	0	0	0
Harder,p	4	0	1	0	2	W.Br'wn,p	2	0	0	1	2
						Kl'in'ans,p	0	0	0	0	0
	39	10	19	27	8		*30	2	5	27	18

*Johnson batted for W. Brown in eighth.

Cleveland.....510 100 003—10
New York.....000 010 100— 2

Runs batted in—Trosky [2], Weatherly [2], Vosmik, Averill [3], Pytlak, Powell, Dickey, Hale. Two base hits—Weatherly, Vosmik, Rolfe, Averill, Hughes, Pytlak [2], Gehrig. Home run—Dickey. Sacrifices—Hale [2], Harder. Double Plays—Trosky [unassisted], Lazzeri to Crosetti to Gehrig; Hale to Hughes to Trosky. Left on bases—New York, 3; Cleveland, 12. Bases on balls—Gomez, 3; W. Brown, 3; Harder, 2; Kleinhans, 1. Struck out—Gomez, 1; W. Brown, 1; Harder, 4; Kleinhans, 1. Hits—Gomez, 2 in 1-3; W. Brown, 14 in 7 2-3; Kleinhans, 3 in 1. Losing pitcher—Gomez. Umpires—Basil, Dinneen, and Kolls. Time—2:05.

ATHLETICS WIN PAIR.

Philadelphia, Pa., July 11.—(AP)—The Athletics swept the three game series with the St. Louis Browns by capturing a double-header today. Taking the first game, 10 runs to 7, the Athletics wiped out an early 5 to 0 disadvantage to win the second one, 7 to 6.

The Athletics pounded out 17 hits in winning the opener. They clinched the game by scoring three runs in the eighth to stave off a late onrush by the Browns. They produced a five run fourth inning rally that knocked Jack Knott from the mound in winning the second game. Score:

ST. LOUIS.	Ab	R	H	P	A	PHILADELPHIA.	Ab	R	H	P	A
Lary,ss	3	0	1	2	1	Finney,lf	5	1	2	4	0
Clift,3b	5	1	1	1	2	Dean,1b	4	1	1	11	0
Solters,lf	5	2	2	5	0	Moses,cf	4	2	2	2	0
Bell,rf	4	0	0	2	0	P'nelli,rf	5	2	2	2	0
West,cf	4	2	3	3	0	Higgins,3b	5	1	3	0	1
Bot'ley,1b	5	1	2	8	0	John'n,2b	4	2	2	3	2
Hemsley,c	3	1	1	2	1	N'some,ss	5	1	2	2	5
Carey,2b	2	0	0	0	1	Hayes,c	5	0	2	3	2
Van Atta,p	0	0	0	0	1	Fink,p	3	0	1	0	1
*Pepper	1	0	1	0	0	Kelley,p	1	0	0	0	1
Liebh'dt,p	0	0	0	0	0						
Caldwell,p	2	0	0	0	0						
Kimb'lin,p	0	0	0	0	0						
Bejma,2b	2	0	1	1	0						
	†37	7	12	24	6		41	10	17	27	12

†Coleman batted for Cary in seventh.
*Batted for Van Atta in eighth.

St. Louis.....000 000 322— 7
Philadelphia.....000 250 03*—10

Errors—Newsome, Hayes. Runs batted in—Coleman, Bejma [2], West [3], Pepper, Moses, Johnson, Newsome [3], Puccinelli, Hayes [2], Fink, Dean. Two base hits—West [2], Moses, Finney, Dean. Three base hit—Johnson. Double plays—Bottomley [unassisted]; Johnson to Newsome to Dean. Left on bases—St. Louis, 7; Philadelphia, 11. Bases on balls—Caldwell, 2; Kimberlin, 1; Fink, 4. Struck out—Caldwell, 1; Liebhardt, 1; Fink, 3. Hits—Caldwell, 10 in 4 2-3 innings; Kimberlin, 2 in 1 1-3; Van Atta, 0 in 1; Liebhardt, 5 in 1; Fink, 5 in 6 2-3; Kelley, 7 in 2 1-3. Hit by pitcher—Caldwell [Dean]. Wild pitch—Liebhardt. Balk—Caldwell. Winning pitcher—Fink. Losing pitcher—Caldwell. Umpires—Ormsby, Geisel and Hubbard. Time— 2:14.

SECOND GAME.

ST. LOUIS.	Ab	R	H	P	A	PHILADELPHIA.	Ab	R	H	P	A
Lary,ss	2	1	1	2	2	Finney,lf	4	2	4	2	0
Clift,3b	3	1	2	2	0	Dean,1b	3	1	1	8	1
Pepper,lf	5	0	1	3	0	Moses,cf	4	1	1	3	1
Bell,rf	4	0	1	1	0	Puccin'i,rf	4	0	1	4	0
West,cf	5	0	1	5	0	Higgins,3b	4	0	2	0	1
Botto'y,1b	5	2	2	5	0	Johns'n,2b	2	1	0	2	3
Carey,2b	4	0	1	2	5	News'e,ss	4	0	0	2	3
Gnuliani,c	3	0	0	3	0	Hayes,c	3	2	2	5	0
Hemsley,c	2	0	0	1	1	Ross,p	0	0	0	1	0
Knott,p	0	2	0	0	0	Gumpert,p	2	0	0	0	0
Thomas,p	0	0	0	0	0	Rhodes,p	1	0	0	0	0
VanAtta,p	0	0	0	0	0						
	*35	6	9	24	8		†32	7	11	27	9

*Coleman batted for Thomas in seventh; Solters for Van Atta in ninth.
†Nicholson batted for Gumpert in fifth.

St. Louis.....212 000 001—6
Philadelphia.....002 500 00*—7

Errors—Bell, Johnson [2], Hayes. Runs batted in—Pepper [2], Bell, Clift, Carey, Moses, Puccinelli [2], Finney, Dean, Higgins. Two base hits—Bell, Bottomley, Dean, Carey, Finney, Clift. Three base hit—Bottomley. Sacrifice—Dean. Double plays—Newsome to Johnson to Dean; Dean to Newsome to Dean; Carey to Hemsley to Bottomley; Carey to Lary. Left on bases—St. Louis, 12; Philadelphia, 8. Bases on balls—Knott, 3; Van Atta, 3; Ross, 4; Gumpert, 4; Rhodes, 2. Struck out—Knott, 3; Ross, 1; Gumpert, 1; Rhodes, 3. Hits—Knott, 6 in 3 2-3 innings; Thomas, 4 in 2 1-4; Van Atta, 1 in 2; Ross, 4 in 1 2-3; Gumpert, 3 in 3 1-3; Rhodes, 3 in 4. Wild pitch—Gumpert. Passed ball—Hemsley. Winning pitcher—Rhodes. Losing pitcher—Knott. Umpires—Geisel, Hubbard and Ormsby. Time, 2:22.

SENATORS, 10; TIGERS, 7.

Washington, D. C., July 11.—(AP)—The Washington Senators today moved to within a half game of second place by handing the Detroit Tigers their second straight defeat, 10 to 7, as Boston also was beaten.

Today's victory enabled the Senators to take the current series from the Tigers, two games to one.

Schoolboy Rowe and Jimmy De Shong, starting pitchers, were knocked from the mound, Rowe leaving in the sixth inning and De Shong in the eighth.

Goose Goslin knocked in Detroit's first four runs, scoring Rogell ahead with a first inning home run, sending Gehringer home with a double in the sixth and scoring Burns with a single for the first of Detroit's four runs that tied the score in the eighth inning. Washington came back in its half of the eighth to score three runs on two walks, a fielder's choice, and three singles.

DETROIT.	Ab	R	H	P	A	WASHINGTON.	Ab	R	H	P	A
Burns,1b	3	1	1	10	0	Chap'an,cf	4	2	2	2	0
Rogell,ss	4	1	0	1	2	Lewis,3b	5	2	3	0	1
Gehri'r,2b	3	2	2	3	5	Kuhel,1b	5	1	3	14	1
Goslin,lf	4	2	3	3	0	Stone,lf	5	0	2	5	0
Walker,rf	4	1	2	4	0	Travis,rf	5	0	1	0	0
Si'mons,cf	3	0	0	1	0	Bolton,c	4	0	1	3	0
Owen,3b	4	0	0	2	1	Kress,ss	3	2	1	0	3
Hay'orth,c	3	0	0	0	1	Bluege,2b	3	1	1	3	6
Rowe,p	2	0	0	0	1	DeShong,p	1	1	0	0	3
Kimsey,p	1	0	0	0	2	Ap'leton,p	1	1	1	0	1
Sullivan,p	0	0	0	0	0						
	*33	7	8	24	12		36	10	15	27	15

*White batted for Hayworth in ninth; Fox for Sullivan in ninth.

Detroit.....200 001 040— 7
Washington.....220 012 03*—10

Errors—Owen, Appleton. Runs batted in—Goslin [4], Lewis [3], Stone [3], Chapman, Walker, Appleton, Kuhel. Two base hits—Kuhel, Burns, Gehringer, Goslin. Three base hit—Chapman. Home run—Goslin. Stolen bases—Goslin, Walker. Sacrifices—De Shong, Bluege. Double plays—Rogell to Gehringer to Burns; De Shong to Bluege to Kuhel; Bluege to Kuhel to Kress to Kuhel. Left on bases—Detroit, 3; Washington, 7. Bases on balls—Rowe, 1; Kimsey, 2; De Shong, 3; Appleton, 1. Struck out—De Shong, 1; Appleton, 1. Hits—Rowe, 12 in 5 2-3 innings; Kimsey, 1 in 1 2-3; Sullivan, 2 in 2-3; De Shong, 8 in 7 1-3; Appleton, 0 in 1 2-3. Wild pitch—Appleton. Passed ball—Hayworth. Winning pitcher—Appleton. Losing pitcher—Kimsey. Umpires—McGowan, Owens and Quinn. Time, 2:09.

MAJOR LEAGUE AVERAGES

NATIONAL LEAGUE.

[Including games of Thursday, July 9.]

TEAM BATTING.

	AB	R	H	HR	SB	Pct.
CHICAGO	2554	380	735	38	29	.288
Philadelphia	2651	383	762	56	26	.287
Pittsburgh	2749	415	787	37	19	.286
St. Louis	2665	422	758	47	47	.284
Cincinnati	2546	363	710	45	41	.279
Boston	2727	353	758	34	12	.278
New York	2587	255	708	44	14	.274
Brooklyn	2699	276	688	15	24	.255

TEAM FIELDING.

	DP	PB	PO	A	E	Pct.
New York	63	5	1987	1006	81	.974
CHICAGO	68	3	1945	810	74	.974
St. Louis	75	5	2016	784	84	.971
Pittsburgh	87	1	2018	909	88	.970
Boston	74	3	2070	953	98	.969
Cincinnati	71	3	1927	849	94	.967
Brooklyn	55	5	2067	850	102	.956
Philadelphia	65	3	1958	890	125	.958

INDIVIDUAL BATTING.

[Players in ten or more games.]

	AB	R	H	HR	RBI	Pct.
Bryant, Chi.	4	3	3	0	2	.750
Atwood, Phil.	63	13	24	1	10	.381
Bush, Pitt.	8	1	3	0	3	.375
O'Dea, Chi.	84	18	31	1	23	.369
Schott, Cin.	28	3	10	1	7	.357
Camilli, Phil.	275	55	98	12	58	.356
Hallahan, Cin.	17	2	6	0	2	.353
Medwick, St. L.	305	51	107	10	77	.351
Demaree, Chi.	292	43	102	9	43	.349
P. Waner, Pitt.	278	49	97	3	47	.349
Terry, N. Y.	109	22	38	1	17	.349
B. Jordan, Bos.	313	51	109	2	43	.348
Lucas, Pitt.	49	8	17	0	9	.347
Scarsella, Cin.	143	23	49	1	30	.343
Suhr, Pitt.	289	56	98	9	60	.339
S. Martin, St. L.	240	55	80	6	36	.333
Jno. Moore, Phil.	225	46	75	10	35	.333
Hollingsworth, Cin.	51	12	17	1	10	.333
Birkofer, Pitt.	27	5	9	0	1	.333
Chapman, Cin.	117	19	38	1	16	.325
Cuyler, Cin.	286	54	92	7	40	.322
W. Herman, Chi.	303	55	97	3	51	.320
Hartnett, Chi.	211	36	67	5	43	.318
Hassett, Brk.	306	35	97	2	38	.317
Lombardi, Cin.	167	20	53	6	30	.317
Haslin, Bos.	158	20	50	2	18	.316
Ott, N. Y.	258	53	81	15	66	.314
Sulik, Phil.	178	35	56	6	24	.314
Ripple, N. Y.	106	20	33	1	14	.311
Allen, Chi.	242	32	75	1	25	.310
Joe Moore, N. Y.	320	47	99	3	24	.309
V. Davis, St. L.	188	11	58	2	32	.309
Collins, St. L.	181	36	56	10	31	.309
Mize, St. L.	152	27	47	7	39	.309
L. Waner, Pitt.	159	31	49	0	12	.308
Schulte, Pitt.	117	12	36	1	10	.308
H. Walker, Cin.	39	11	12	0	2	.308
[illegible]						

PITCHERS' RECORDS.

	W.	L.		W.	L.
[illegible]			[illegible]		
Weaver, Pitt.	9	7	Bush, Pitt.	1	3
Walker, St. L.	5	4	Lanning, Bos.	2	7
Schott, Cin.	6	5	Castleman, N. Y.	1	6
Schumacher, N.Y.	8	7	Kowalik, Phil.	1	7
MacFayden, Bos.	8	7	Baker, Brk.	0	6
Davis, Chi.	7	7	Kelleher, Phil.	0	4
Al Smith, N.Y.	7	7	Munns, St. L.	0	3
Blanton, Pitt.	6	6	Blanche, Bos.	0	1
Jorgens, Phil.	6	6			

AMERICAN LEAGUE.

[Including games of Thursday, July 9.]

TEAM BATTING.

	AB	R	H	HR	SB	Pct.
New York	2729	529	837	92	34	.307
Detroit	2712	492	809	40	30	.298
Cleveland	2798	465	818	62	37	.292
Washington	2687	426	778	31	51	.290
Boston	2661	437	769	50	27	.289
St. Louis	2562	392	730	34	27	.285
CHICAGO	2588	418	729	38	28	.282
Philadelphia	2527	329	652	35	18	.258

TEAM FIELDING.

	DP	TP	PB	PO	A	E	Pct.
Detroit	80	1	8	2006	896	71	.976
Cleveland	77	0	9	2097	923	81	.974
Boston	62	0	2	2025	779	77	.973
New York	66	0	4	2022	818	84	.971
CHICAGO	73	0	5	1986	1003	97	.969
Washington	83	2	3	1996	898	94	.969
Philadelphia	73	0	14	1938	864	100	.966
St. Louis	71	0	5	1893	839	96	.966

INDIVIDUAL BATTING.

[Players in ten or more games.]

	AB	R	H	HR	RBI	Pct.
Kroner, Bos.	52	12	22	2	18	.423
Dean, Phil.	37	4	15	0	12	.405
Gehrig, N. Y.	291	93	113	21	64	.388
Appling, Chi.	218	36	82	3	51	.376
Campbell, Clev.	95	16	35	2	16	.368
Dickey, N. Y.	227	58	83	15	66	.366
Radcliff, Chi.	250	48	91	5	38	.364
Sullivan, Clev.	176	24	64	2	28	.364
Gehringer, Det.	310	83	112	5	59	.361
DiMaggio, N. Y.	275	61	97	11	63	.353
Weatherly, Clev.	57	12	20	1	11	.351
Averill, Clev.	293	58	102	13	64	.348
Moss, Phil.	23	1	8	0	7	.348
Bell, St. L.	286	44	99	4	57	.346
Ruffing, N. Y.	67	8	23	4	9	.343
Rosenthal, Chi.	44	16	15	2	13	.341
Miller, Bos.	41	8	14	1	5	.341
G. Walker, Det.	206	44	70	4	50	.340
Foxx, Bos.	287	71	96	22	72	.334
White, Det.	21	5	7	0	3	.333
Caldwell, St. L.	18	3	6	1	5	.333
Trosky, Clev.	313	66	103	22	74	.329
Cronin, Bos.	134	18	44	2	22	.328
Moses, Phil.	297	53	96	6	39	.323
Owen, Det.	291	41	94	7	63	.323
Bejma, St. L.	31	6	10	1	3	.323
Cooke, Bos.	228	44	73	5	30	.320
Crosetti, N. Y.	310	69	99	9	42	.319
Goslin, Det.	303	67	96	11	70	.317
Selkirk, N. Y.	248	52	78	9	60	.315
Kress, Wash.	207	28	65	2	22	.314
Stone, Wash.	201	45	63	8	41	.313
Hill, Wash.	134	27	42	0	17	.313
Pepper, St. L.	61	5	19	1	9	.311
Kuhel, Wash.	284	45	88	9	61	.310
Carey, St. L.	268	37	83	0	37	.310
Simmons, Det.	286	50	88	9	54	.308
[illegible]						

PITCHERS' RECORDS.

	W.	L.		W.	L.
[illegible]			[illegible]		
Newsom, Wash.	10	7	Walberg, Bos.	1	3
Hogsett, Det-S.L.	7	5	Lee, Clev.	1	4
Cain, Chi.	7	5	Van Atta, St. L.	1	5
Appleton, Wash.	6	5	Cascarella, B.-W.	1	5
Auker, Det.	7	6	Andrews, St. L.	0	7
Allen, Clev.	7	7	Hudlin, Clev.	0	2
Lawson, Det.	3	3	Evans, Chi.	0	1
Kimsey, Det.	2	3	Naketnis, Phil.	0	1
Kleinhans, N. Y.	1	1	Bullock, Phil.	0	1

Middleton and Mills to Play 2 Games Today

Games Today

Middleton, O., vs. Mills at Mills stadium, Kilpatrick avenue and Lake street, 1:30 p. m. [2].

Chicago Giants vs. Spencer Coals at Spencer Coals field, 4200 North Central avenue, 1:30 p. m. [2].

Logan Squares vs. Duffy Florals at Shewbridge field, 74th and Aberdeen streets, 1:30 p. m. [2].

The Middleton, O., Armcos baseball team, champion of the Ohio-Indiana league and the strongest independent team to invade Chicago this year, will meet the Mills this afternoon in a pair of games at Mills stadium, Kilpatrick avenue and Lake street.

The invaders have a lineup of former major league players. Among them is Mose Solomon, first baseman and outfielder for whom the late John McGraw paid $50,000 when in the market for a Jewish ball player. Mose has played professional ball for thirteen years.

Engleman Heads Staf.

Heading the Middleton pitching staf will be Pete Engleman, a southpaw who defeated the Cincinnati Reds, 5 to 4, in ten innings last season, his first year as a member of the Armco team. Hubert Hyde, another left hander, and Robert Augspurger and Lee Mosstteller, right handers, complete the staf.

The Mills team, its winning streak stopped at 15 consecutive victories by the Kautskys of Indianapolis, a member of the Ohio-Indiana league, will use Pitcher Hippo Vaughn, who has won seven straight, and Fidgety Phil Collins. Other Mills pitchers are Jack Wilkins, Slim Rudolph, and Lefty Gunn.

Spencers Play Twice.

Two other double-headers will be played today. The Chicago Giants will meet the Spencers at Spencer field, 4200 North Central avenue, and the Logan Squares will oppose the Duffy Florals at Shewbridge field, 74th and Aberdeen streets.

BALL WINS MIDWEST TENNIS.

Omaha, Neb., July 11.—(AP)—Russell Ball of El Paso, Tex., won the midwest tennis tourney singles championship here today, defeating Carl Smalley of Yorktown, Tex., 6-4, 10-8, 8-10, 1-6, 6-3.

Minor Leagues

AMERICAN ASSOCIATION.

	W.	L.	Pct.		W.	L.	Pct.
Milwaukee	50	35	.588	Kans. City	43	44	.494
St. Paul	51	38	.573	Indianap's	[illegible]	[illegible]	[illegible]
Columbus	46	43	.517	Toledo	39	50	.438
Minneap's	45	43	.511	Louisville	35	54	.393

YESTERDAY'S RESULTS.

AMERICAN ASSOCIATION.

Milwaukee, 8; Toledo, 7.
St. Paul, 12; Indianapolis, 11.
Columbus, 17; Minneapolis, 11.
Louisville, 8; Kansas City, 2.

INTERNATIONAL LEAGUE.

Baltimore, 8-1; Toronto, 5-9.
Rochester, 8-13; Syracuse, 4-3.
Newark at Montreal postponed, rain.
Buffalo, 9; Albany, 5.

SOUTHERN ASSOCIATION.

Knoxville, 10; New Orleans, 7.
Chattanooga, 6; Memphis, 3.

PACIFIC COAST LEAGUE.

San Francisco, 7; Portland, 4
Seattle, 9; Los Angeles, 4.
San Diego, 7; Oakland, 1.
Missions, 8; Sacramento, 1.

NEW YORK-PENN. LEAGUE.

Hazelton, 4; Trenton, 0.
Elmira, 15; Wilkes-Barre, 5.
Scranton, 14; Binghamton, 1.

Riggs Wins; Will Play Parker for Net Title

Spring Lake, N. J., July 11.—(AP)—Robert Riggs, Los Angeles, advanced to the final round of the battle for the Clifford Hemphill tennis trophy today, defeating J. Gilbert Hall, South Orange, 6-3, 6-8, 6-2, 5-7, 6-2. He will meet Frank A. Parker, favored to win his fourth consecutive championship, on the Bathing and Tennis club courts tomorrow.

NEW LAW!
Compulsory AUTO INSPECTION LAW NOW IN EFFECT
AUTO REPAIRING
MAKE SURE YOUR CAR WILL PASS!
Let Chicago's Oldest Credit Auto Repair House put your car in A-1 condition at low prices —ON CREDIT.
NO MONEY DOWN
10 Months to Pay
No matter how small or big the job— Motor, Clutch, Brakes, Differential, Transmission — anything! Chicago's finest auto mechanics will do it right and it will be GUARANTEED FOR 90 DAYS! Take no chances.
OPEN EVES. UNTIL 8
2432 S. MICHIGAN

Nation's Taste Wins Hyde Park Stake by a Head—Dizzy Dean Carried from Field After Being Struck by Liner

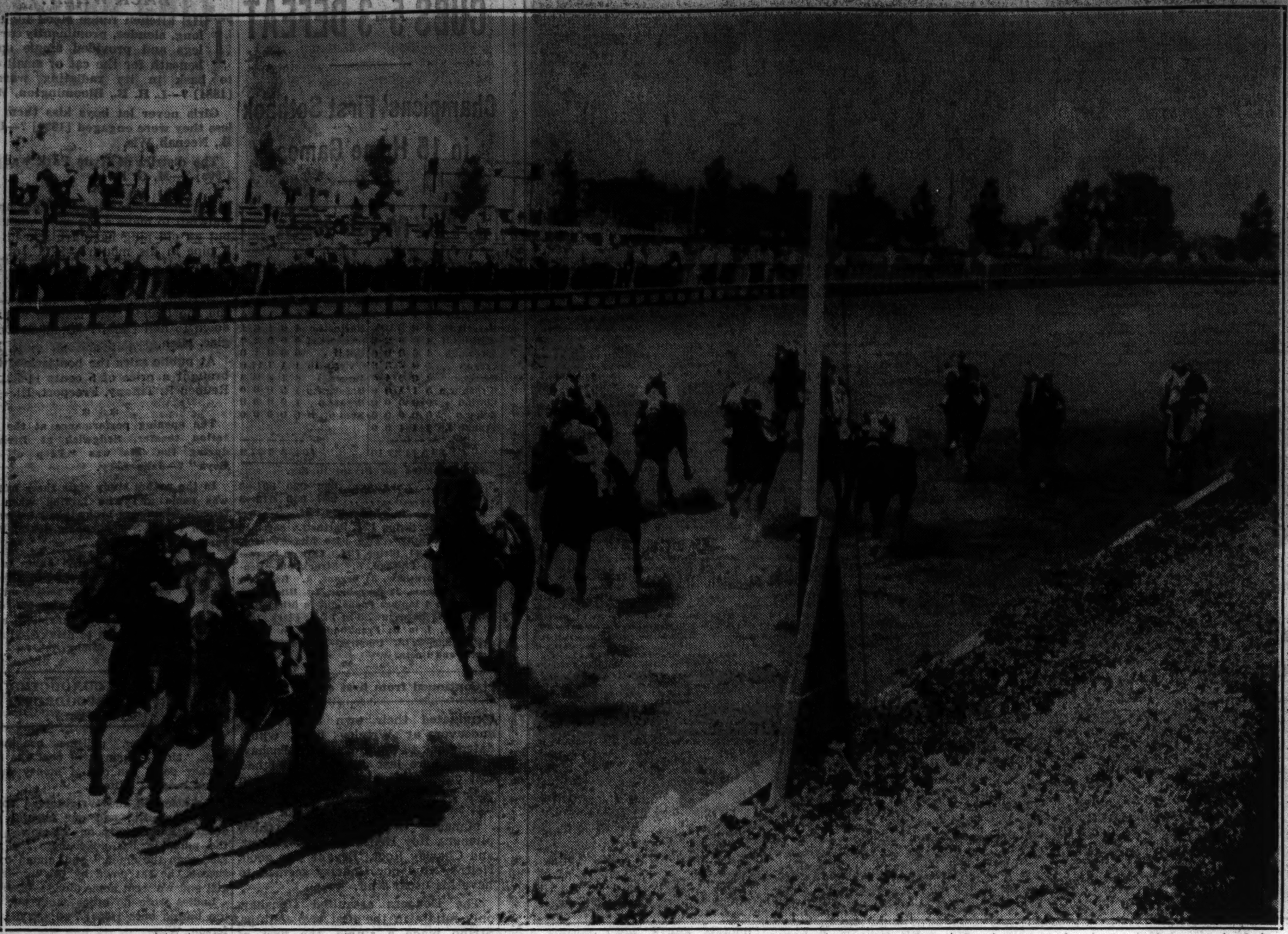

[TRIBUNE Photo.]

CLOSE FINISH IN HYDE PARK STAKE—Nation's Taste, on inside, beats Apogee by a head after leading from the start in 2 year old feature race decided yesterday before a crowd of 15,000 at Arlington Park. Third place went to Fair Lead and Sir Oracle was fourth in the 5½ furlong sprint. Nation's Taste received his name in a national radio contest. Instead of accepting the horse as the prize a north side woman took a cash award of $2,000. Thus far in his brief career Nation's Taste has won more than $8,000 for the Ethel V. Mars stable. *(Story on page 1, Sports.)*

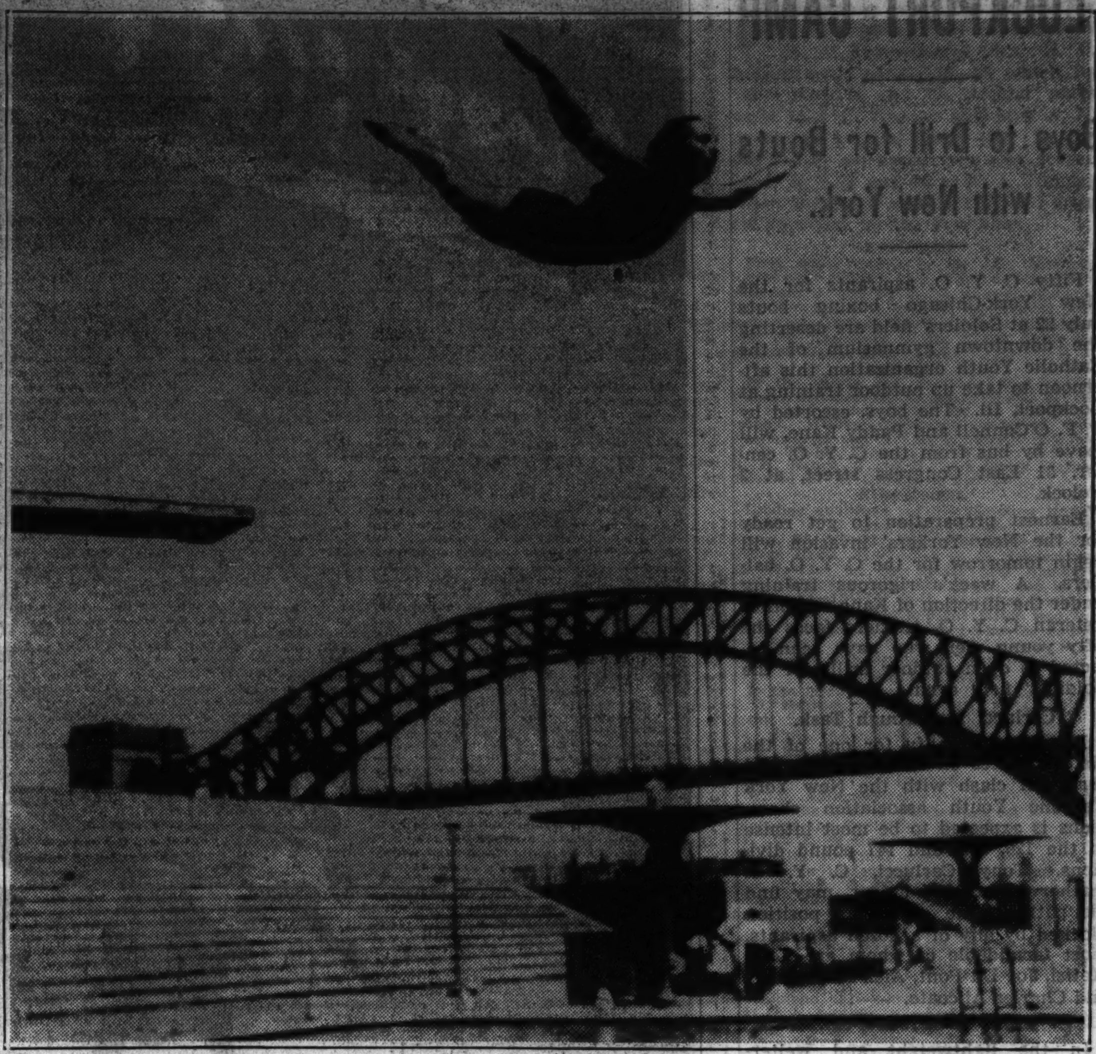

[Associated Press Wirephoto.]

CHAMPION FAILS TO QUALIFY—Claudia Eckert of Chicago, national 10 foot board titleholder, as she performed in final three meter diving trials for women yesterday at Astoria park, New York. The span is Hell's Gate bridge. Winner in the diving was Katherine Rawls of Miami. *(Story on page 7, Sports.)*

[Associated Press Wirephoto.]

CARRYING DIZZY DEAN FROM FIELD—The St. Louis Cardinals' star right handed pitcher is borne off diamond on a stretcher after being struck on the head by a line drive off Burgess Whitehead's bat in sixth inning of game with New York Giants at St. Louis yesterday. Dean's brother, Paul, is third from left. Dizzy was not seriously injured. St. Louis won to increase its lead over the Cubs. *(Story on page 1, Sports.)*

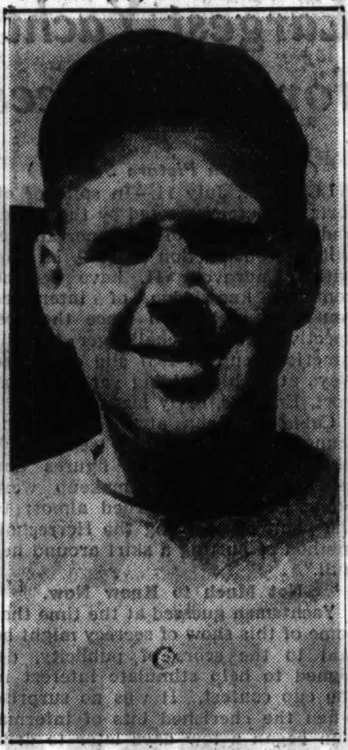

[TRIBUNE Photo.]

OFF ROCKING CHAIR—Big George Earnshaw, threatened with job in minors, pitched effectively as Dodgers beat Cubs, 5-3. *(Story on page 1, Sports.)*

[TRIBUNE Photo.]

REACHING RIGHT IN—Phil Cavarretta races against the box seats and grabs a foul fly hit by Ray Berres, Brooklyn catcher, in second inning of the Cubs' game yesterday at Wrigley field. Billy Herman is right behind to see that everything is all right. *(Story on page 1, Sports.)*

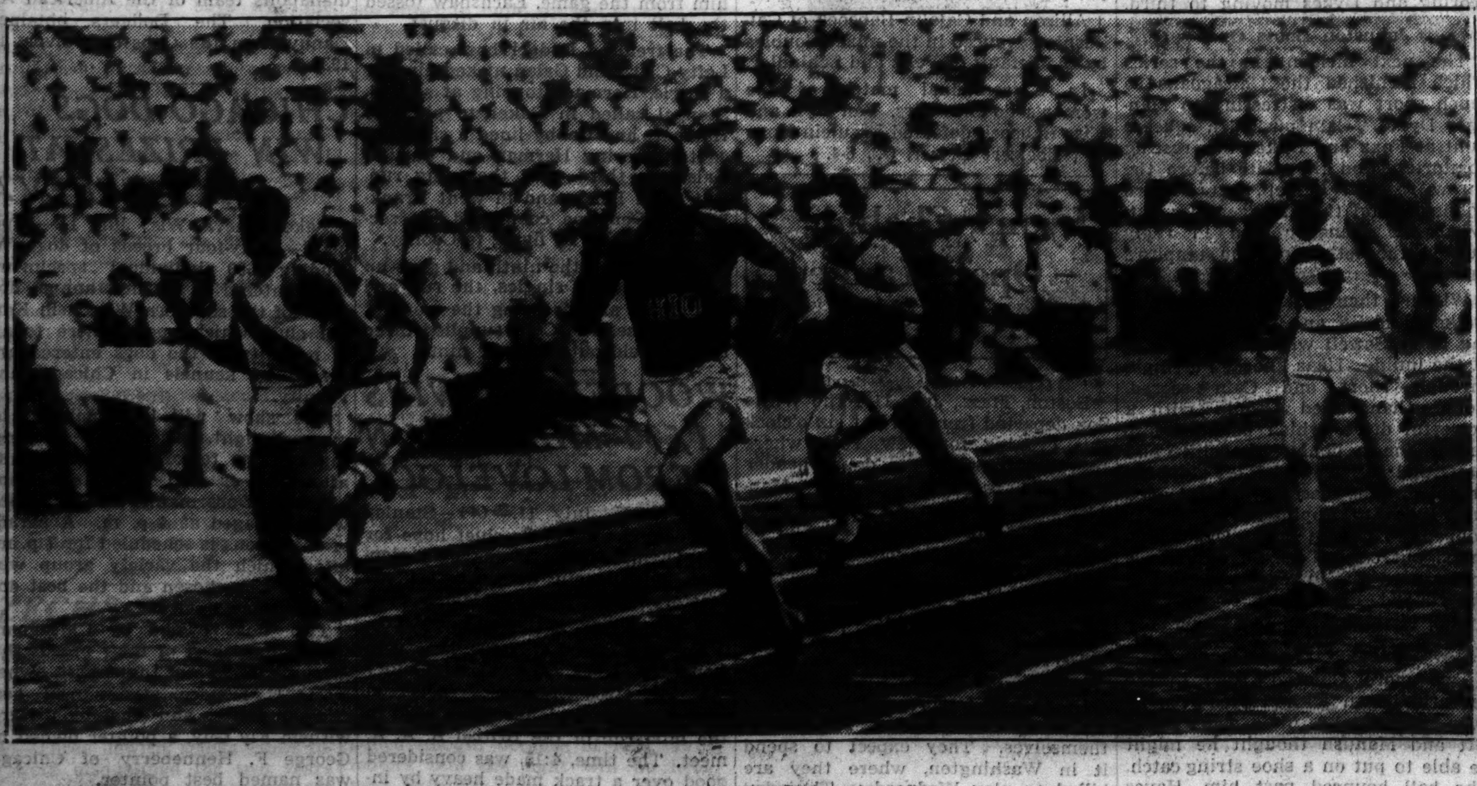

[Associated Press Wirephoto.]

PARADING TOWARD OLYMPIC GAMES—Jesse Owens of Ohio State wins 100 meter dash final of American men's track trials at Randall's Island, New York. Ralph Metcalfe of Marquette is second, Frank Wykoff, veteran Californian, is third, and Foy Draper of the University of Southern California fourth. Owens' margin was one yard. He also won the broad jump final and today will try for a triple in the 200 meter dash when the trials are completed. *(Story on page 1, Sports.)*

[TRIBUNE Photo.]

CHICAGO BOXERS OFF TO OLYMPIC GAMES—The Most Rev. Bernard J. Sheil, senior auxiliary bishop of Chicago, wishes Catholic Youth organization's representatives, who have won places on the United States team, good luck during their trip to Berlin. The fighters, who left over the Pennsylvania railroad yesterday, are left to right: Andy Scrivani, Johnny Brown, and Chester Rutecki.

C. Y. O. BATTLERS LEAVE TODAY FOR LOCKPORT CAMP

Boys to Drill for Bouts with New York.

Fifty C. Y. O. aspirants for the New York-Chicago boxing bouts July 22 at Soldiers' field are deserting the downtown gymnasium of the Catholic Youth organization this afternoon to take up outdoor training at Lockport, Ill. The boys, escorted by T. F. O'Connell and Paddy Kane, will leave by bus from the C. Y. O. center, 31 East Congress street, at 2 o'clock.

Earnest preparation to get ready for the New Yorkers' invasion will begin tomorrow for the C. Y. O. battlers. A week's rigorous training under the direction of Kane and other veteran C. Y. O. trainers faces the fifty young men who have been selected to open outdoor drills for the Soldiers' field events.

Carlucci Has Tough Task.

Rivalry to qualify for one of the sixteen places on the Chicago squad that will clash with the New York Catholic Youth association champions is expected to be most intense in the 126, 135, and 147 pound divisions. Tony Carlucci, C. Y. O. featherweight title holder, may find his path to the qualifying position blocked by any of a dozen aspirants, most formidable of whom are Tony Motisi, Joe Du Pont, Alex Maksymiec, and Charles Alicoate.

Fight Is Free-for-All.

In the lightweight and welterweight divisions, the fight for first position is wide open, due to the absence of the champions—Andy Scrivani and Chester Rutecki. Scrivani and Rutecki, together with a third C. Y. O. champion, Johnny Brown, left for New York yesterday on their trip to Germany and the Olympics.

The New York C. Y. A. delegation is scheduled to arrive here tomorrow morning.

Freeman to Face Phagan at Ten Rounds

A ten round bout between Tommy Freeman, world welterweight champion in 1930-'31, and Johnny Phagan, 1932 Golden Gloves title holder, at Northwest stadium Wednesday will share honors this week with an eight round return contest involving Leo Lomski, the old terror of the light heavyweights, and Eddie Boyle, young Cleveland boxer, at Marigold Gardens tomorrow.

Lomski, who conquered James J. Braddock twice a few years ago, defeated Boyle in eight rounds at the Marigold arena May 25. It was the Aberdeen, Wash., heavyweight's third successful contest in his current comeback campaign. He whipped George Valles in five sessions in a bout at the same arena May 18. He followed up the conquest of Boyle with a surprising three round knockout of Adolph Wiater June 8. In his latest he fought ten rounds to a draw with Ford Smith at Red Lodge, Mont., July 4.

Boyle is improving steadily. After losing to Johnny Erjavec on a technical knockout at Chicago Stadium Feb. 14, the Cleveland youngster whipped Joe Ketchell and Adam Smith, and fought draws with Bobby Kraft and Cowboy Frankie Edgren.

Phagan will be making his first appearance since last Nov. 25 against Freeman. On that occasion he fought a ten round draw with Morrie Sherman. The west side colored middleweight challenger will have strong opposition in Freeman. Tommy, who is 32 years old, eight more than Phagan, has not fought in Chicago in more than five years.

Since he lost the crown to Young Jack Thompson, Freeman has engaged in about ninety contests, losing only five. His last defeat was scored by Teddy Yarosz, three years ago. This year he has had five battles, winning four by knockouts and fighting a draw with Alabama Kid.

Bouts on this week's boxing and wrestling schedule include:

Tomorrow.

At Marigold Gardens—Leo Lomski vs. Eddie Boyle [8], heavyweights; Eddie Moran vs. Bobby Dallas, featherweights, and Ralph Davis vs. Willie Davies, heavyweights, each four rounds.

At White City—Paul Shikat vs. Ali Baba, Ken Fenlon vs. Mike Kilonis, Rudy Kay vs. Ernie Peterson, Red Vagnonne vs. Jack Kogut, Phil Gruber vs. Hans Bauer [wrestling].

At New York—Ed Lewis vs. Lee Wyckoff, heavyweights [wrestling].

Wednesday.

At Northwest stadium—Tommy Freeman vs. Johnny Phagan [10], middleweights.

At Arcadia Gardens—Bill Weidner vs. Stan Buresch, and Pat Kelly vs. Pat McCleary [wrestling].

Thursday.

At Marigold Gardens—Seven amateur boxing matches, two wrestling bouts.

Friday.

At Northwest stadium—Series of amateur boxing matches.

At Dietz's arena, Ivanhoe—Professional wrestling.

Saturday.

At Arcadia Gardens—Seven amateur boxing matches, two wrestling bouts. F. M.

GERMAN WOMAN BREAKS WORLD RECORD IN DISCUS

BERLIN, July 11.—(AP)—For the fourth time in 18 months, Gisela Mauermeyer today bettered the women's world record for the discus throw in the German track and field meet which served as an Olympic elimination.

Fraulein Mauermeyer tossed the platter 48.31 meters [158 feet 6 inches].

Among the leading men's performances today were:

100 meters dash, Fritz Hornberger, 10.7 seconds; broad jump, Lutz Long, 7.82 meters [25 feet 7⅞ inches]; shot put, Hanns Woellke, 15.86 meters [52 feet 27-64 inch]; hammer throw, Erich Hein, 54.26 meters [178 feet 17-64 inch]; 10,000 meter run, Max Syring, 31 minutes 37.2 seconds.

In the women's high jump, Hilde Ratjen cleared 1.58 meters [5 feet 2 23-64 inches].

A BIG SLIDE AND IT'S A RUN FOR THE CUBS

Phil Cavarretta heads for the plate with a big slide in third inning of final game of the series between the Cubs and Dodgers at Wrigley field. The Cub first baseman singled and then had to run his fastest to get around to the scoring station on Bill Jurges' double to left field. This was the Cubs' first run of the game. Brooklyn won, 5 to 3, pounding Roy Henshaw, the Cubs' starting pitcher, and Charley Root, one of his successors.

Nationals Win All-Star Game Review of the Week's Sports

When the first major league All-Star baseball game was proposed by THE CHICAGO TRIBUNE in 1933 it was the American league that was the quickest to see the possibilities of it and take it up wholeheartedly. National leaguers, on the whole, were dubious, certainly not enthusiastic. When the American league won the first game, and then the second, the National league's attitude toward the game veered from indifference to something akin to hostility.

There were indications that some managers were using up their star pitchers a few days in advance of the third game to prevent their working against the American league stars. As a result the American league won the third game in 1935. Whether it was because the league's reputation was being damaged by repeated defeats or because of a new interest in the game, the National league went into the 1936 game last Tuesday at Boston with a determination to win.

Manager Charley Grimm of the Cubs, who was piloting the National league stars, sent six of his own team into the game, and largely because of the efforts of five of them the National league scored its first victory, 4 to 2. While the Cubs, aided by the brilliant pitching of Carl Hubbell of the Giants and Dizzy Dean of the Cardinals, were supplying the winning factor, Joe Di Maggio, the most publicized rookie in years, was supplying the losing factor for the American league.

Joe Di Maggio Lets Drive Get Away.

Joe went into the game with a reputation as the most sensational young player of the age. He came out of it just another rookie. By foolishly trying to make a shoestring catch of Gabby Hartnett's drive with Frank Demaree on first base in the second inning, he let the ball get away from him for a triple, on which Demaree scored. A minute later Hartnett scored from third. Again in the fifth inning after Augie Galan's home run had given the National league a 3 to 0 lead, Di Maggio juggled Billy Herman's single, let him get to second base, whence he scored the deciding run.

Five times Di Maggio went to bat without a hit. Once he hit into a double play. In the seventh, after his teammates had shoved three runs across the plate off Curt Davis, he made the final out with bases full. Again in the ninth, with the tying run on second base, Lon Warneke, who had relieved Davis in time to get Di Maggio in the seventh, made him pop up for the final out of the game.

A crowd of only 25,534, the smallest since the All-Star game was started, saw the contest.

Cubs, Cardinals Put on Hot Batttle.

Almost as hot as the weather during the last week was the National league race. The Cubs, in first place when the week opened, slipped back into second on Sunday, and were back on the Cardinals' heels when play was resumed Thursday after the All-Star game layoff. The week's record of games won and lost:

NATIONAL LEAGUE.	W.	L.	AMERICAN LEAGUE.	W.	L.
St. Louis	5	0	Washington	3	1
Boston	3	1	Boston	3	2
CHICAGO	3	2	CHICAGO	3	2
Pittsburgh	2	1	Cleveland	3	2
Philadelphia	2	1	Philadelphia	3	2
Brooklyn	2	3	Detroit	2	2
New York	0	4	New York	1	3
Cincinnati	0	5	St. Louis	0	4

The Los Angeles Athletic club water polo team won the right to represent the United States in the Olympic games by defeating the New York Athletic club, 3 to 1, in the final match of the Olympic trials at the Burnham park lagoon last Sunday.

Lewis-Marek Ring Show Costs Promoter $2,298

The ten round fight between John Henry Lewis, light heavyweight champion, and Max Marek at Comiskey park Friday cost Promoter Fred Irvin approximately $2,298, according to an unofficial estimate last night. Marek, who lost the ten round decision, was paid a $2,500 guarantee by Lewis, who gambled on 52½ per cent of the net receipts. The net amounted to $11,000 in round numbers, according to a revised count. According to these figures the champion was entitled to $3,003 after paying Marek his guarantee, but he only received $1,800 when the promoter was unable to produce the full amount. The approximate figures:

Paid attendance—7,144.
Gross receipts—$13,200.
State taxes—$1,100.
Federal taxes—$1,100.
Net gate receipts—$11,000.
Five per cent for charity—$545.
Net on which Lewis was paid—$10,455.
Lewis' share—$5,503.
Marek's share paid by Lewis—$2,500.
Ring expenses—$200.
Rental—$1,100.
Miscellaneous expenses—2,160.
Cost preliminary bouts—3,540.
Lewis' training expense—$250.

Lewis and his manager, Gus Greenlee, will leave this morning for Nashville, Tenn., where they will attend a baseball game this afternoon between the Pittsburgh Crawfords and the Nashville team of the colored professional league. The champion, who will be inactive for the next four weeks on account of a cut over his right eye, and his manager will attend a meeting of the Illinois boxing commission Wednesday and try to collect from Irvin.

Race Drivers to Battle for Title Tonight

The mid-season auto racing championship will be decided tonight at the Riverview speedway, Addison street and Western avenue, with double points and the Rickenbacker trophy as added incentives for the drivers.

Tonight's racing will bring to a mid-year climax the struggle for the outdoor championship. In each meet the drivers have been awarded points in proportion to their victories, and Pat Warren, Los Angeles, now leads the list. Warren is closely pursued, however, by Harry MacQuinn, Indianapolis; Art Hartsfeld, Toledo; Jimmy Snyder, Chicago, and Marshall Lewis, Los Angeles.

The trophy, which will go to the winner of the main event, was donated by Capt. Eddie Rickenbacker, chairman of the contest board of the A. A. A.

Nine events will make up the card. The feature will be a forty lap race, while next in importance are two reverse order handicap races of ten laps each. There also will be three qualifying heats, an intercity team race, a popularity race, and a consolation race for nonqualifiers.

The races will start at 8:30 o'clock, but in anticipation of a large entry, time trials will begin at 6:30. Workmen have been grooming the salt-surfaced track since Thursday morning and they expect to have it in excellent shape for tonight's meeting.

British Build Largest Yacht for Cup Races

(Picture in Picture Section.)

LONDON, July 11.—In spite of efforts at secrecy exerted by the owner and builders most of the important details of construction of T. O. M. Sopwith's Endeavour II. have become common knowledge of interested American yachtsmen since the prospective $150,000 challenger for the America's cup in 1937 slid down the ways at a shipbuilding yards at Gosport, England, early last month.

Cable dispatches at the time of the launching said the new sea racer's dimensions and other figures and facts regarding her makeup were being "carefully guarded almost to the point of adopting the Herreshoff method of putting a skirt around her hull."

Not Much to Know Now.

Yachtsmen guessed at the time that some of this show of secrecy might be laid to the score of publicity, designed to help stimulate interest in the cup contest. It was no surprise when the cherished bits of information began a few days later to dribble across the Atlantic. So generous has been the flow of data since then, that very little of the "closely guarded" specifications now are left to the imagination, it is asserted.

Endeavour II., now tied up in the Camper & Nicholson yard, is a long, narrow affair, the largest built for the cup in 33 years. The boat is twenty-one tons greater displacement than was Endeavour, Mr. Sopwith's defeated challenger of two years ago. The deck and waterline length each are four feet more. Draught of fifteen feet and mast of 168 feet are the same. But, despite the added length, the beam is only six inches more.

The extreme length of the new craft is understood to have been designed by Charles E. Nicholson, architect, to enable Endeavour II. to better ride the long ground swells off Newport. The steadiness thus gained is counted upon to more than offset whatever handicap there might be in having to drive more weight and wetted surface with the same amount of sail.

The new yacht, spoken of as the challenger, although no formal challenge has been sent by the Royal Yacht squadron, has a steel hull like its predecessor, but the surface is smooth, the plating being butt-stapped on the inside instead of joggled with seams. The steel of the plating, like that for the round mast, is of special quality called Tormanc.

Bar rigging, or solid, instead of wire shrouds, will be used again. It will be made of a special steel described as "aircraft quality."

High tensile steel that would stand welding has been shaped for the mast, which is expected to be an improvement on the one Endeavour carried through the international matches in 1934, and then lost while racing last summer. That one was far superior to Rainbow's.

Modeled After Bamboo Cane.

The new stick had for its model the bamboo cane, in that rings have been welded inside the mast like the knots in bamboo. In addition, the seams of the rounded sectional plates for the tall, slender spar, which are butt-edged, have been welded electrically.

Here is how the new Sopwith yacht compares with its predecessor and with the American defender, Rainbow:

	Endeavour II.	Endeavour.	Rainbow.
Length, over all	132 feet	128 feet	126.5 feet
Length, water-line	87 feet	83 feet	82 feet
Beam	22.5 feet	22 feet	20.9 feet
Draft	15 feet	15 feet	14.9 feet
Mast	168 feet	168 feet	165 feet
Displacement	164 tons	143 tons	138 tons

Cain Limits Boston to Six Hits; White Sox Win, 9-1

[Continued from first sports page.]

It was Cain's eighth victory of the year and his seventh since joining the Comiskey forces.

The batting business found both Rip Radcliff and Luke Appling keeping themselves up among the elite of the league. Radcliff rattled three singles off his bat. Appling was good for a pair, both involved in the early scoring. Jack Hayes peeled off two singles and a double, all of them enhancing production. All these, not to mention a few other hits, were off Jack Wilson, who probably wanted relief after the dizzy fourth inning, but didn't get it.

Cain Wards off Trouble.

Two hits with none out proved sufficient to furnish the Chicagoans with their first run in the second inning. Appling singled to center and Hayes singled to right. They were nudged along on a bunt by Dykes. Sewell then flied to Manush near the left field wall, Appling scoring after the catch. Cain fanned for the third out.

Cain got himself into his only jam in the third, but despite this help the Red Sox weren't able to get him down. Wilson led off with a whistling single past Cain's head and Werber sacrificed. Cramer bounced to Cain and Wilson was caught flat footed off second, but he returned safely when Cain threw wild. Cain derived some relief from Cooke's liner to Radcliff. Foxx walked, filling the bases, but the third out was easy on Cronin's fly to Haas.

The first of a flock of ludicrous events which mounted to six runs for the Chicagoans in the fourth was Appling's scratch single which Wilson threw into the dugout. Hayes singled to left and Appling went to third. Dykes bounced to Werber and the throw to the plate caromed off Appling's shoulder, the latter scoring, Hayes going to third and Dykes to second. Sewell grounded to Werber and this time the enemy third basemen threw wild to Foxx, Hayes scoring and Dykes moving to third.

Johnston Boots One.

The next incident in the series which furnished the Chicagoans so much sport was distressing to Manager Dykes. Cain pushed a squeeze bunt at Foxx and Dykes was resting comfortably on the plate before the throw reached Ferrell, but Umpire Johnston said the manager was out. What the manager said in reply burned the lether off the umpire's mask.

Wilson then lost control and walked Radcliff and Rosenthal, forcing home Sewell with the third run of the inning. Haas knocked a single through short and Cain scored. Bonura handcuffed Cronin with a powerful drive, which bounded into center for a double, Radcliff and Rosenthal scoring and Haas stopping at third. The bases were reloaded on a pass to Appling. Hayes then popped to Cronin and Dykes was called out on strikes, an occurrence that caused him to resume discussing the subject of eye sight with his friend, Mr. Johnston.

Manager Busts One.

Two more Chicago runs in the seventh began with Hayes double over short. Dykes hit a short fly to left and Manush thought he might be able to put on a shoe string catch. The ball bounced past him, Hayes scoring and Dykes rushing to third in hopes of being retired, but the weary Red Sox refused to tag him. Dykes scored on Sewell's infield out. Then Cain walked, Radcliff singled, and Rosenthal walked, but Haas obliged by rolling into a force play.

Pretty Sweet!

CHICAGO	Ab	R	H	P	A
Radcliff,lf	5	1	3	2	0
R'enthal,cf	4	1	0	3	1
Haas,rf	5	0	1	2	0
Bonura,1b	5	0	2	13	0
Appling,ss	4	2	2	0	5
Hayes,2b	5	2	3	1	1
Dykes,3b	4	1	1	3	3
Sewell,c	5	1	0	3	0
Cain,p	4	1	0	0	3
	41	9	12	27	13

BOSTON.	Ab	R	H	P	A
Werber,3b	3	0	0	0	1
Cramer,cf	3	0	0	4	0
Cooke,rf	4	0	1	2	0
Foxx,1b	3	1	1	7	2
Cronin,ss	4	0	1	1	3
Manush,lf	4	0	0	3	0
McNair,2b	4	0	1	4	3
Ferrell,c	4	0	1	6	0
Wilson,p	3	0	1	0	0
	32	1	6	27	9

Chicago ....010..600..200—9
Boston ....000..001..000—1

Errors—Cain, Cronin, Wilson, Werber [2]. Runs batted in—Sewell [2], Rosenthal, Haas, Bonura [2], Dykes, Foxx. Sacrifice hits—Dykes, Werber. Two base hits—Bonura [2], Hayes. Three base hit—Dykes. Home run—Foxx. Stolen base—Radcliff. Left on base—Chicago, 11; Boston, 7. Struck out—Cain, 2; Wilson, 3. Base on balls—Cain, 2; Wilson, 5. Double play—Rosenthal to Bonura.

VAN RYN LOSES IN SINGLES OF DUTCH TOURNEY

NOORDWIJK, Holland, July 11.—(AP)—John Van Ryn of Philadelphia was eliminated from the men's singles in the Dutch tennis tournament today but, paired with his wife, reached the semi-final round of the mixed doubles and with Wilmer Allison, his old Davis cup doubles partner, became a finalist in the men's doubles.

Giorgio De Stefani, Italian veteran, defeated Van Ryn in the singles semi-final, 6-2, 6-4, 6-4. Allison and Van Ryn, who yesterday defeated Karsten and Teschmacher of Holland, 6-2, 6-3, 6-1, advanced to the final today by conquering Roland Journu and Jean Lesueur of France, 6-2, 6-3, 7-5. In the mixed doubles Mr. and Mrs. Van Ryn won their quarter final match from Fraulein Marie Louise Horn and Karsen of Germany, 6-3, 6-3.

Allison and Cajolin Babcock of California advanced in the mixed doubles by the default of Peitz and Schindler.

In a semi-final match of the women's doubles Mrs. Van Ryn and Miss Babcock defeated Fraulein Horn and Ebelzert Belzer, 6-3, 6-4.

Lyons, Chelini Open Yankee Series Today

[Chicago Tribune Press Service.]

Boston, Mass., July 11.—The White Sox departed from here at six o'clock this evening for New York where they are booked for a double-header with the Yankees tomorrow. Manager Jimmy Dykes will have to start Ted Lyons and Italo Chelini and he fears for the worst.

Threatening weather ruined the day's business. There were 3,500 present, making a grand total of about 10,500 for the three game series.

Because of tomorrow's double-header, the Sox will have Tuesday to themselves. They expect to spend it in Washington, where they are billed to play Wednesday, Thursday and Friday.

The fans again were free with their raspberries, indicating their deep resentment over being misled by predictions that the Red Sox were pennant cinches.

EARNSHAW AND DODGERS DEAL CUBS 5-3 DEFEAT

Champions' First Setback in 15 Home Games.

Too Much Heat

BROOKLYN.	Ab	R	H	P	A
Bord'ray,rf	4	1	1	1	1
Cooney,cf	4	1	1	6	0
Stripp,3b	5	1	4	1	1
Hassett,1b	5	0	3	10	0
Watkins,lf	4	0	0	2	0
Jordan,2b	4	0	0	0	6
Frey,ss	4	0	3	3	2
Berres,c	4	0	0	4	0
E'rnsh'w,p	3	1	1	0	0
Clark,p	0	0	0	0	0
Baker,p	0	0	0	0	0
Frankh'e,p	1	1	1	0	0
	38	5	14	27	10

CHICAGO.	Ab	R	H	P	A
Hack,3b	4	0	1	2	4
Herman,2b	3	1	1	3	1
Galan,cf	4	0	1	1	0
Hartnett,c	4	0	1	6	1
Demaree,rf	4	0	0	2	0
Gill,lf	4	0	0	1	0
C'v'etta,1b	4	1	1	11	0
Jurges,ss	4	1	2	2	3
Henshaw,p	1	0	0	0	0
Bryant,p	1	0	0	0	0
Root,p	0	0	0	0	0
	*34	3	7	27	9

*O'Dea batted for Bryant in 8th.

Brooklyn ....002 020 001—5
Chicago ....002 000 010—3

Error—Frey. Runs batted in—Hassett [3], Jurges, Hack, Stripp [2], Bartnett. Sacrifice hit—Bordagaray. Two base hits—Jurges, Hack, Frey [2], Stripp [2]. Left on bases—Brooklyn, 8; Chicago, 5. Struck out—Henshaw, 3; Earnshaw, 3; Bryant, 4. Bases on balls—Henshaw, 1; Earnshaw, 1. Hits—Henshaw, 9 in 4 innings [none out in 5th]; Bryant, 2 in 4; Earnshaw, 5 in 7 2-3; Clark, 1 in 0; Baker, 1 in 0; Frankhouse, 0 in 1 2-3; nett. Time—2:15. Umpires—Reardon, Magerkurth, and Goetz.

[Continued from first sports page.]

terminated their own unsuccessful endeavor at Wrigley field, which dated back to the aforesaid Earnshaw victory here last July 22. They had lost eight straight here this year in case you're no longer interested in last year's doings.

Manager Grimm employed three pitchers, Roy Henshaw, Clay Bryant, and Charley Root. Bryant was good. Neither Roy nor Charley seemed to have his usual stuff.

The Dodgers assaulted Henshaw only mildly in the first two innings. Stripp made a single, the first of his four hits, with two out in the first and Frey delivered the first of his series of three hits, a single, with two out in the second inning.

Get Two in Third.

But the Dodgers stepped up the pace on Roy in the third. Earnshaw singled to right and the bases were loaded after Bordagaray and Cooney beat out bunts. Henshaw took a step out of the woods when he made Stripp pop to Jurges, but Hassett smacked his 100th hit of the season, Earnshaw and Bordagaray scoring and Cooney reaching third. Henshaw then steadied, fanned Watkins for the second time and made Jordan bounce to Hack.

The Cubs tied the score and would have gone ahead but for some leisurely base running in their end of the third. Cavarretta pushed off with the first hit off Earnshaw, a single to center, and scored on Jurges' double to left. Jurges reached third on the throw to the plate. Henshaw flied to Watkins, but Hack doubled to left, scoring Jurges with the tying run. Herman singled to deep right, but Hack pulled up at third instead of scooting home. Galan struck out and Hartnett flied to Bordagaray.

Henshaw Goes to Showers.

Frey led off the fourth with a double and when Henshaw easily disposed of Berres, Earnshaw, and Bordagaray it appeared the little man had got tough. Then came the fifth inning and the showers for Roy. Cooney walked and scored on Stripp's double to center. Hassett singled to left, scoring Stripp. This caused Henshaw to go away and Clay Bryant took his place.

Frey led off the sixth with his second double. Then Bryant fanned Berres and Earnshaw and made Bordagaray pop to Jurges. Bryant held the Dodgers to one single in the seventh and eighth innings.

The only hit the Cubs made off Earnshaw aside from their foray in the third inning was a blooper single which Jurges dropped back of first base with two out in the seventh. Bill was out trying to reach second.

Heat Gets Stengel.

Manager Stengel had his sunstroke with two out in the eighth. After Pinch Batter O'Dea and Hack had supplied easy outs, Herman got Earnshaw's only pass of the game. Stengel came spinning out of the dugout like a whirling dervish, whatever that is. Earnshaw had fanned Galan the last two times Augie faced him, and after making sure he heard Stengel order him from the game, Earnshaw tossed the ball into the air in disgust.

The frenzied Dodger boss called in Lefty Clark and Galan nicked him for a single, Herman stopping at second. Stengel called in Baker to pitch to Hartnett and Gabby lined a single to center, scoring Herman and putting Galan on third with the tying run. Out came Baker and in went Frankhouse. Demaree completed his second hitless day by flying to Cooney.

Root pitched the ninth and gave up a run and three singles, the run and one of the singles being the work of Frankhouse. The Cubs supplied three rapid infield outs in their ninth.

WOODERSON WINS 1,500 METER RUN FROM LOVELOCK

LONDON, July 11.—(AP)—Stanley Wooderson, England's chief hope for the Olympic 1,500 meter championship, once again demonstrated his mastery over New Zealand's Jack Lovelock today.

Before a crowd of 50,000, largest in London's track and field history since the 1908 Olympics, Wooderson beat the New Zealander by a yard in the mile run of the British A. A. A. meet. The time, 4:15, was considered good over a track made heavy by intermittent rains.

Albert Dengis of Baltimore, only American competitor, finished fourth in the marathon as D. M. Robertson led home the field in 2 hours 35 minutes 2.4 seconds. Dengis was clocked in 2:40:19.2.

In the WAKE of the NEWS

DO YOU REMEMBER 'WAY BACK WHEN:

THE kitchen range stood high on long, slender, prominently curved legs, and provided ample space beneath for the cat or small dog to bask in its radiating warmth [1884] ?—L. H. B., Bloomington, Wis.

Girls never let boys kiss them unless they were engaged [1890] ?—I. M. B., Neenah, Wis.

The district of Hyde Park was dry ['90s] ?—M. G. B.

* *

We kids worked hard after a heavy snowfall to make a big snow man and put an old plug hat on his head and a pipe in his mouth?—K. C. of Old Dubuque.

Ministers harped on the long narrow road winding up to heaven, and the short wide road leading straight down to hell ['80s] ?—O. M. C., Dowagiac, Mich.

At public sales the bootjack always brought a price of 5 cents [1882] ?—Reuben R. Tiffany, Freeport, Ill.

* *

The opening performance at the Criterion theater, Sedgwick at Division, during the '80s was "Peep o' Day Boys" ?—Jake Levy.

In the nature study class there usually was some girl who fainted when the tomato worm was brought out for observation [1910] ?—Mrs. John Bruce, Freeport, Ill.

Each family had a well pump in the back yard, and in the absence of a drinking cup we kids pumped the spout full with one hand and cupped the other hand under the spout, enabling us to put our mouths to it to drink?—Slim H. of Benton Harbor, Mich.

THIS WAKE IS CONDUCTED BY HARVEY T. WOODRUFF. HELP! HELP!

Caesar Young, oldtime bookmaker, said, "Most systems will beat the races if they don't run out of money during a bad break?"—Stano.

We attended the Wrightonian society at Normal, Ill., and our bashful beau debated successfully on "Resolved that the pumpkin has done more for mankind than the onion," and, elated by his success, he sat down by the wrong [?] girl and we went home alone?—Mabel B.

Ladies wore no other shoes but high top button ones [1885] ?—J. M. B., Jefferson, Wis.

* *

Rush street buses, drawn by horses, were the first operated in Chicago, and went from Lincoln park down Rush street to Field's store and back again, fare 5 cents?—C. W. Hassler, Bloomington, Ill.

Smoking cigarets was considered a sign of degeneracy by good old cigar and pipe smokers, while others maintained the paper wrappers of cigarets were doped, making them particularly injurious ['80s] ?—Old Timer from Nebraska.

Loud speakers supplanted ear phones on your radio sets?—Mrs. John P. Morrall.

* *

This little ditty went the rounds of the Prairie State boys:

I want to be a Granger
And with the Grangers stand,
A horny handed farmer
With a hay stack in my hand.
I'll buy myself a Durham ram
And a gray alpaca cow,
A long-stitch osage orange hedge
And a patent lether plow.

CHORUS.

Beneath the tall tomato tree,
I'll swing my glittering hoe,
And smite the wild potato bug
As he skips o'er the snow.
—Arthur Johnson, Wilmette, Ill.

French and Warneke Face Giants Today

Larry French, who shut out the New York Giants the last time he encountered them, will seek to duplicate in the first game of this afternoon's Cub double header with the Giants. Lon Warneke will try to get back on a nine inning work schedule in the second game. Schumacher and Gumbert will pitch for the Giants.

The Most Valuable Player plaque which the Baseball Writers' Association of America awarded to Gabby Hartnett for his distinguished work in 1935, will be presented at 1:25 o'clock this afternoon. The gift which the other players have purchased for Gabby, will be presented at the same time.

The Dodgers yesterday released outfielder Danny Taylor to the Indianapolis team of the American Association. The Dodgers obtained Danny from the Cubs on waivers in 1932.

CHICAGO DOGS WIN PRIZES AT LAKE GENEVA

Lake Geneva, Wis., July 11.—[Special.]—Forty-four breeds of dogs, including 389 individual specimens, were entered in the first annual dog show of the southern Wisconsin Kennel club, which opened here today. A majority of the dogs entered are owned by kennels in Chicago and vicinity.

The show will be concluded tomorrow night. There will be judging sessions tomorrow morning and afternoon, as well as an exhibition of trained Dobermann-Pinschers which will be staged at 4 p. m. A parade of champions is scheduled for 7 p. m., after which the variety group winners will be chosen and the best dog in the show named.

Two dogs owned by Chicagoans were judged best of their breeds this morning, Laddie of Inglehurst, owned by C. C. Hendee, was named best Gordon setter, and champion Herewithem Fly Guy, a pointer owned by George F. Henneberry of Chicago, was named best pointer.

The extreme heat necessitated unusual practices by dog owners. St. Bernards were provided with twenty pound cakes of ice on which to rest their chins, and owners of tiny toy breeds were using hand fans to keep their dogs cool.

YATES DEFENDS WESTERN GOLF TITLE TUESDAY

Amateur Tourney to Open at Omaha Club.

CHAMPIONS

AMATEUR champions of the Western Golf association since its inception in 1899 follow:

1899—D. R. Forgan	1918—No tournament
1900—William Waller	1919—Harry G. Legg
1901—Phelps B. Hoyt	1920—C. Evans Jr.
1902—H. C. Egan	1921—C. Evans Jr.
1903—W. E. Egan	1922—C. Evans Jr.
1904—H. C. Egan	1923—C. Evans Jr.
1905—H. C. Egan	1924—H. R. Johnston
1906—D. E. Sawyer	1925—Keefe Carter
1907—H. C. Egan	1926—Frank Dolp
1908—Mason Phelps	1927—Bon Stein
1909—C. Evans Jr.	1928—Frank Dolp
1910—Mason Phelps	1929—Don Moe
1911—Albert Seckel	1930—John Lehman
1912—C. Evans Jr.	1931—Don Moe
1913—W. K. Wood	1932—Gus Moreland
1914—C. Evans Jr.	1933—Jack Westland
1915—C. Evans Jr.	1934—Zell Eaton
1916—H. Schmidt	1935—C. Yates Jr.
1917—Francis Ouimet	

BY CHARLES BARTLETT.

Charles Yates Jr., the personable young blond whom Georgia has acclaimed as the working successor to Bobby Jones, will need more than his usual southern charm come Tuesday, when the 37th annual amateur tournament of the Western Golf association opens on the premises of the Happy Hollow club at Omaha, Neb.

Young Marse Yates has regaled many a press headquarters with his personality while covering tournaments in which he competes for an Atlanta newspaper, but this week he will be forced to call on all of the golf shots that have made him one of the most consistent young players in the land. He had all of those shots last year, when he won the 36th western amateur championship at the Broadmoor course, in Colorado Springs by defeating Rodney Bliss, former Cornell star, who hails from Omaha, 5 and 3, in the 36 hole final.

He'll Be on Walker Cup Squad.

It is no small achievement to win this western amateur, which a majority of experts rank as second to the national in the simon pure league, and it was Yates' victory at Broadmoor which practically guaranteed him a position on this year's Walker cup lineup. Gus Moreland, 1932 champion, still was playing his final match when he received a wire inviting him to join the Walker cup squad of that year immediately.

When Charley arrives on the scene this week, local competition alone should furnish him with considerable food for thought. One Omaha representative will be none other than the handsome Bliss, whom he defeated for the title. Still another will be John Goodman, the little blond who will be a teammate of Yates on the Walker cup team, and who won the 1933 national open crown.

And there will be more than Goodman and Bliss to challenge Yates in his battle to remain champion. One formidable obstacle will be Charley's own old pal, Walter Emery, Oklahoma City, with whom he wandered over the tournament circuit of 1934 in a rickety flivver. Emery last year went to the final of the national amateur before being eliminated by Lawson Little, and is, of course, a 1936 Walker cup choice.

Chicago Sends Former Champions.

The Chicago district is expected to send forth one of the stoutest bids for the championship in a bloc headed by Chick Evans of Edgewater, Jack Westland of Sunset Ridge, and Johnny Lehman of Olympia Fields.

Evans has held the championship of the western to such an extent that probably no other golfer ever so completely has dominated one event. Chick has won it eight times. Westland scored at Memphis in 1933, when he defeated Bliss in the final. Lehman, who won the crown in 1930, now is in the process of making a grand comeback. Playing what he himself called his best game in six years, Johnny recently won the Chicago district title, going three under par in a 10 and 9 victory over Sid Salomon of St. Louis in the final.

Other leading entrants are Paul Leslie and Fred Haas Jr., the Louisiana State university boys who finished as runnerup and medalist, respectively, in the recent national intercolligeate; Jack Hoerner of North Shore, Chicago; Don Edwards and Spec Stewart of Stanford university; Ira Couch, of Chicago, twice runnerup in the western; Eddie Held of Southbridge, Mass., one time Canadian amateur champion; Crawford Rainwater of Atlanta; Sidney Richardson of Creston, Ia., and Frank English of Denver, Colo.

Yates Exempt from Qualifying.

Tuesday will see the first eighteen holes of play in the qualifying round, followed by another eighteen Wednesday. The low 31 scorers, together with Yates, who will be exempt from the qualifying trial, will enter match play, which begins Thursday with two eighteen hole rounds. The eight survivors of this double test will meet in four 36 hole quarter-finals Friday, with Saturday's semi-finals and Sunday's championship match also at 36 holes.

CZECHS SUSPEND 3 JEWISH CLUBS IN OLYMPIC FIGHT

PRAGUE, Czechoslovakia, July 11.—(AP)—Three Jewish sports clubs today were disqualified for two years and fined 4,000 kroner [about $160] each by the Czechoslovak Swimming union for refusing to permit their members, the country's champion swimmers, to participate in the Olympic games at Berlin.

The clubs were the Hagibor in Prague, and the Bar Kochba in Brunn and Bratislavia, all members of the Maccabi, world Jewish sports organzation.

GOLF IN 100 DEGREE HEAT

Foursome composed of Lou Fabbri, Val Christman, Gerst Deutsch, and Art Hawkins (left to right) starts from first tee at Bunker Hill despite a hot sun and high temperature. [TRIBUNE Photo.]

Other Golf Scores

SOUTH SHORE.

T. G. Magner, 76—11—65, led 16 qualifiers into the first round of match play for the Governor's trophy. Other leading scores were W. F. Lafferty, 77—10—67; J. P. Kiely, 73—6—67, and R. C. Eaton, 80—12—68. Magner, Kiely and Eaton, with the same scores as above, also were Ball sweepstake prize winners.

WESTMORELAND.

Chas W. Love defeated Ray Matson, 2 and 1, in the final for the Aberdeen cup. Leading qualifiers of the sixteen trying for the Argyle cup were R. S. Kneebone, 86—15—71; Ray Wiese, 89—18—71; Robert S. Drew, 76—5—71; Dr. R. L. Lasater, 79—7—72; Dr. Ben Huggins, 79—8—71; Tom Singleton, 76—5—71; Grover McLaren, 85—13—72, and Sterling Peacock, 94—21—73. Ball sweepstakes winners were Robert S. Drew, 76—5—71, and Dr. Ben Huggins, 79—8—71.

WESTWARD HO.

Sixteen qualified for match play in the Westward Ho Good Fellowship tournament, with E. F. Buenger shooting a 101—31—70 to lead the field. Close behind the pacesetter were Fred Wagner, 72—1—71; H. C. Littlejohn, 107—36—71, and J. H. Picken, 79—7—72. Ball sweepstake winners included: Class A—Fred Wagner, 72—1—71; Class B—D. H. Rome, 89—16—73; Class C—E. Ejurstrom, 95—21—74.

CANADA TO PICK 9 MEN, 6 WOMEN FOR OLYMPICS

MONTREAL, July 11.—(AP)—Canadian Olympic officials set about selecting nine men and six women to represent Canada in the Olympic games tonight after the British Columbia delegation had completed its task of dominating the two-day tryout meet.

Almost certain of selection were Howie MacPhee, Vancouver sprinter; Lee Orr, Bruce Humber and Margaret Bell, of the B. C. Brigade; Phil Edwards, Hamilton colored veteran of the 1928 and 1932 Olympic teams; and Sammy Richards, of Toronto who, despite disappointing performances, won both the broad jump, and hop, step and jump.

MacPhee won both dashes today, capturing the 100 in 10.8 seconds from Humber and Orr and shattering the Canadian record by three tenths of a second when he won the 200 meters in 21.5 seconds on a heavy track.

Johnny Loaring of the University of Western Ontario, also turned in a couple of fine performances which about assured his selection for the team. After setting a Canadian record of 54 seconds for the 400 meter hurdles last night, he came back today to win the 400 meter run in :48.7. Edwards continued to dominate the middle distance field, winning the 800 in 1:53.6.

ILLINOIS QUAIL ARE INCREASING, SURVEY SHOWS

Jerseyville, Ill., July 11.—(AP)—Efforts to increase the quail population in the state were disclosed in a recent survey in this vicinity to be meeting with apparent success.

Sportsmen have reported that birds released from the state game farms are laying more eggs than the wild quail, pointing toward larger covies and an increased supply for hunters.

Conservation Director Charles F. Thompson said the development of a bird of this type is the result of several years work in wild game breeding. Each year, the director said, wild birds are trapped and mated with domesticated hens and cocks in the effort to build up the strain.

Pheasants are nesting for the second time this season, regarded as unusual. Wild turkeys on the state game preserve also are nesting for the second time, contrary to the general belief they followed the characteristics of domesticated birds and nested only once each season.

Foy, Golden Gloves Boxer, Whips Murphy in 3 Rounds

Clifton Foy, west section Golden Gloves featherweight winner, whipped Bill Murphy of the south side in a three round amateur battle at Arcadia gardens last night. Frankie Talaber, Central A. A. U. light heavyweight wrestling champion, threw Walter Pellmer in 4 minutes and 38 seconds. Other results:

Ralph Waharado beat Orville Eighmey [5].
Al Baker beat Dave Sund [5].
Jack Lapadula beat Ray Garcia [3].
Wendell White beat Frank Shah [3].
Lou Jackson stopped Don Waller [3].
Virgil McKanness beat William Powers [3].

Chocolate-Brown Bout Is Postponed by Rain

HAVANA, July 11.—(AP)—The ten round bout between Kid Chocolate, former featherweight champion, and Joey Brown of Syracuse was postponed tonight because of rain. Promoters said the fight will be held next Saturday.

Ox Ridge Polo Four Reaches Hempstead Final

Westbury, N. Y., July 11.—[Special.]—The Ox Ridge Riders today reached the final round of the annual Hempstead cup polo tourney with an 11 to 8 victory over the Young Fox Hunters at the Meadowbrook club.

300 Race in Opal Roller Derby Today

More than 300 roller skaters will compete today in the tenth Opal A. A. street Derby which will start at 2 o'clock at Cermak road and California avenue. Featuring the eight event program will be the men's five mile race which has attracted 75 entries.

With the coöperation of police under Capt. William Burke of Marquette station, Capt. Frank Malone of Lawndale, and Capt. Roger F. Shanahan of the West parks. Streets of the southwest side will be blocked off for the Derby. The course for the five mile event will be south on California avenue from Cermak road to 24th street, 24th street east to Washtenaw avenue, north on Washtenaw to Cermak road, then west on Cermak to California avenue. The racers will speed around this course seven times.

Schoerbaum Is Favored.

Among the leading men competing are Harry Schoerbaum, city champion, who is a favorite, and Bill Kerber, state champion in 1915 and still a fast skater. Both represent the Opal A. A.

Other races on the program are 100 yards for boys under 12; 100 yards for girls under 12; 220 yards for boys 12 to 14; 220 yards for girls 12 to 14; 440 yards for boys 15 to 18; 440 yards for girls 15 to 18, and women's three-quarter mile event. The children's races have drawn 200 entries and the women's race 50.

The Opal club inaugurated its roller Derby in 1912 and it was last held in 1923. With skating becoming popular again it is planned to make it an annual event.

All Playgrounds Represented.

All playgrounds, the Catholic Youth organization and the city's four roller rinks, Madison Square, Arcadia, Hollywood S. C., and White City, will be represented. Skaters are requested to report at the Opal A. A., 2628 West Cermak road, before 1:15 p. m.

Officials who will handle the meet are Harry Berz, referee; Edward Mahlke, chief clerk of course; Walter Wright, chief judge, and Theodore Gross, Frank Kalteux, Wallace Fee, Robert H. Little, Frank J. Oakes, and Henry Dryzka.

WINS MINNESOTA TITLE.

Minneapolis, Minn., July 11.—(AP)—Dick Sawyer of Minneapolis today won the Minnesota amateur golf championship, defeating Ole Williamson of Minneapolis, 3 and 1, in the 36 hole finals.

THOMSON SETS TECHNY FIELDS COURSE RECORD

Teams with Little to Win Exhibition Match.

Jimmie Thomson established a new record of 34—33—67 for the 6,645 yard Techny Fields golf course, yesterday and, with Lawson Little, defeated Horton Smith and Jock Anderson, 6 up, in a best ball exhibition match. A crowd of about 500 followed the experts.

Three Under Par.

All three of the visiting golfers were under par, while Anderson, home club pro, could do no better than a 78. Little and Smith shot 70's, two under par. The best ball total of Thomson and Little, 33—30—63, also set a new course mark.

Thomson started out with two birdies, shot another at the fifth and at the 7th, 355 yards, drove the green and dropped a two foot putt for a fourth. On the back nine, he again started with two birdies and then shot par to the 17th, where he went one over by missing the green. A birdie at the 18th gave him a 34—33—67 to break the five year old record held by Anderson.

Little Settles Down.

Little was off with his irons on the first nine, finishing with a 39, two over par, but on the incoming nine he made three birdies on the first three holes, another at the 16th, and even par on the others for 39—31—70. Smith collected four birds, two on each nine, for 36—34—70. The cards:

OUT.			
Par	445	354	435—37
Thomson	335	344	345—34
Little	446	444	535—39
Smith	534	354	435—36
Anderson	446	454	435—39
IN			
Par	544	434	434—35—72
Thomson	434	434	443—33—67
Little	433	434	334—31—70
Smith	444	534	334—34—70
Anderson	544	535	445—39—78

Alabama Pitts to Play Left for Charlotte Club

Charlotte, N. C., July 11—(AP)—Edwin C. [Alabama] Pitts joined the Charlotte Hornets of the Carolina league, a semi-professional outfit, today and will play left field. Until recently, Pitts was a member of the York club in the New York-Pennsylvania league.

GOLF SCORES FROM CHICAGO DISTRICT CLUBS

W. M. WILSON dominated the day's play at Flossmoor, taking the field handicap medal play prize with a 77—7—70, the same card which made him the leader in the one ball sweepstakes and in the first round of the play for the directors' trophy. Other sweepstakes scorers were Dr. H. O. Jones, 85—14—71; R. C. Dickinson, 90—21—[69]—72; J. W. Linn, 93—21—72; W. J. Yates, 80—6—74, and J. M. Gilchrist, 78—3—75.

ACACIA.

The club will hold its annual invitational tournament, Whoopee day, next Saturday. In the semi-final matches for the Directors' cup, Don Nicol defeated Jerry Olson, 6 and 5, and George Dreiske defeated Gerald Becker, 3 and 2. Ball sweepstakes winners included Al Lehman, 76—3—73, and Don Nicol, 83—7—76, in class A; Lorn Felt, 86—16—70, in class B; Hank Mlady, 92—19—73, in class C, and Chick Sayles, 105—38—77, and Dick O'Connor, 99—30—69, in class D.

BEVERLY.

Hans-Zack and E. H. McNeill teamed to shoot a winning net of 64 in the best ball twosome event.

BOB 'O LINK.

In the age tourney, G. L. Olrich, 81—20—61, was the winner in the 1 to 49 year division, and J. D. Ryan, 94—22—72, in the 50 years and over grouping. Ball sweepstake prize winners included G. L. Olrich, 81—20—61; R. C. Mower, 94—22—72, and J. D. Ryan, 94—22—72.

BRIERHILL.

The club's annual invitational tournament, Braves' day, will be staged Thursday, July 23. Ball sweepstake winners were Russell Bauman, 71—3—68; Joe Wilson, 90—19—71, and Joe Coner, 79—8—71.

BROOKWOOD.

Low net results follow: Class A, Hardy Hodgson, 78—5—73 and F. B. Hunt, 84—11—73 tied for first; class B, N. C. Coombs, 86—13—73; class C, E. B. Davis, 100—18—82; lcass D, F. W. Lamb, 105—28—77.

BRYN MAWR.

Abe Himelblau was the winner of the putting contest, using but 28 putts during his 18 hole round.

BUNKER HILL.

The prize for the low score on the five water holes, Nos. 1, 5, 9, 10 and 18, was won by Paul Perkins, who used 18 strokes. The Rev. J. P. Kiely captured the prize for the most 4s on a card, shooting 11 of the 18 holes in this figure. Third round results in the Spring handicap tournament found Rev. Kiely eliminating C. Packman, 1 up; William Morgan defeating Louis Babe, 3 and 2, and Roy Brown beating Ray Cooper, 1 up.

BUTTERFIELD.

Results of matches in the second round of play for the Directors trophy follow: Frank J. Lexa defeated Fred Barth, 1 up; J. W. Jedlan won from A. M. O'Leary, 2 and 1. J. W. Koucky defeated W. F. Brown, 1 up in the semi-finals of the Spring handicap tournament. Leading qualifiers for the president's trophy were L. E. Walsh, 87—18—69; F. J. Ludwig, 89—20—69; D. H. Bailey, 92—22—70; John Gavin, 82—9—73; Fred Barth, 85—12—73. Sweepstake winners include D. A. Baker, 96—15—81; S. F. Scott, 99—18—81; A. O. Figge, 95—11—84; V. D. Brislane, 94—10—84.

CALUMET.

Gordon Booth carded a 78—13—65 to win the E. A. Fox trophy. He also won the Ball sweepstake's prize with this score.

CHICAGO GOLF.

The Saturday cup was captured by E. S. French with a card of 76—8—68. Following him were Percy Graham Jr., with 78—8—70; Jarvis Hunt Jr., 77—6—71, and J. L. Cochran, 81—9—72. The club's invitational tournament, scheduled for Wednesday, has been postponed to a later date.

EDGEWATER.

Winners in the sweepstakes were H. D. Fargo Jr., 71—3—68; E. J. Ryan, 78—10—68, and T. W. Keelin, 75—6—69. The 21st annual club Hy-Jinx will be held Tuesday afternoon.

EDGEWOOD.

Fred Tedford, 77—7—70, was the victor in the low net, with B. E. Baal, 80—10—70, second. Ball sweepstake prize winners: W. J. Cameron, 93—3—90; H. W. Maddux, 98—7—91; Victor Philpott, 96—5—91; Stanley Lundberg, 101—9—92, and B. A. Johnson, 100—8—92.

ELGIN.

Ball sweepstake winners: Class A—A. Paulson, 79—8—71; B—W. D. Wilson, 87—16—71.

EXMOOR.

The winning Old Patriarch's Foursome was composed of J. B. Stevens, who carded a 76—4—72; J. P. Bowes, 78—9—69; H. E. Edson, 80—4—76, and Richard Gambrill, 81—4—77. The net total was 294. Close matches featured the first round of the club championship tournament, with Julian D'Esposito, defending titleholder, eliminating C. D. De Barry, 2 and 1; Richard Gambrill defeating H. E. Edson, 1 up in 19 holes; Bill Egan beating C. K. Norris, 2 up; J. B. Stevens defeating J. P. Bowes, 2 and 1, and J. O. Giles advancing with a 4 and 3 triumph over J. A. Clark.

GLEN VIEW.

The low net two man team competition resulted in a tie between two teams. R. C. Vilas, 78—4—74, and H. W. Bishop, 80—4—76, finished with a net of 150, which was duplicated by T. H. Eddy Sr., 88—15—73, and T. H. Eddy Jr., 88—11—77.

ILLINOIS.

In the semi-final round of play for the Illinois trophy, R. C. Phalen scored a 69, one under par to defeat H. A. Hunsberger, 5 and 4. E. H. Dooling totaled 338—52—286 for 72 holes to win the C. W. Chatterton trophy. Dean Albert A. Lewis of the Wilshire Country club, Denver, Col., scored a hole in one with a No. 7 iron on the 130 yard ninth hole.

INDIAN HILL.

Results of the match play versus par event follow: G. A. Loomis, 1 up; H. F. Tenney, even with par; J. K. Coolidge, 1 down; R. A. Aishton, 1 down; Barret Conway, 2 down; J. A. Sears, 3 down; English Walling, 3 down.

KILDEER.

H. N. Flack scored a hole in one on the 15th hole of the water course, a distance of 125 yards. In the father and son tournament, H. Fabry and son defeated C. C. Wells and son, 1 up. Results of matches in play for the Baehr cup: L. C. Campbell defeated M. W. Frissell, 2 and 1; Joe Rowe defeated D. M. Cooper, 1 up; R. Pohlmann defeated A. G. Chase, 1 up.

ITASCA.

Don Sibley shot a 78—14—64 to pace the qualifying round for the President's trophy. He was followed by H. B. Elwell, 82—11—71; J. J. Elwell, 93—21—72, and G. D. Lane, 96—23—73.

KNOLLWOOD.

E. R. Leighty scored an 87—16—71 to win the club handicap and ball sweepstake prizes. In the latter event, J. R. Histed, 91—18—73, and W. H. Johnston, 79—6—73, tied for second.

LA GRANGE.

A. C. Kelly and J. S. Hurlburt turned in an 89—29—60 to win the best ball twosome event. Ball sweepstake winners by classes, A—C. P. Beath, 82—11—71; J. C. Tully, 84—11—73; B—H. C. Emberson, 90—17—73, A. H. Weseman, 91—17—74; C—Vernon Nickless, 97—23—74, Dr. Paul Dick, 94—19—75; D—A. C. Kelly, 95—26—69, J. S. Hurlburt, 103—32—71. The annual pro-ladies tournament sponsored by the Illinois P. G. A. will be held at this club on Sunday Aug. 16.

MIDLOTHIAN.

The A. M. Morris trophy and ball sweepstakes events were won by Ray Malvin who finished with an 84—14—70. Other sweepstake winners were Fred Slyder, 81—9—72; L. J. Syke, 80—8—72; W. M. Witt, 83—10—73; W. E. Johnson, 89—16—73; C. G. Mount, 89—16—73; J. D. Quan, 88—15—73. The club is sponsoring a pro-amateur event which will be held tomorrow afternoon.

NORTH SHORE.

Sweepstakes winner by classes follow: A—A. S. Benzing, 75—3—72, and H. J. Reynolds, 83—10—73; B—B. W. Lynch, 88—13—75; G. T. Wilson, 90—13—77, and O. E. Burleen, 93—16—77; C—R. G. Rowe, 94—22—72, and J. C. Morris, 95—23—72; D—R. E. Maylor, 95—23—72.

OLYMPIA FIELDS.

On the No. 1 course, Lee J. Gary turned in an 87—17—70 which reverts back to par 72 to lead the medal play handicap event. Fred C. Tams, 88—16—72; W. V. Humfrey, 84—12—72, and Lee Griffin, 84—12—72, tied for second with Tams winning the draw. Play on the No. 3 course was paced by W. M. Rothernel, 90—23—67, back to par 70, and W. K. Wright, 78—11—67. On the No. 4 course, Fred E. Huff defeated W. W. Tenney, 3 and 2, in the final round of play for the President's cup. Carl Ragnitt finished 1 up, and Jack Shanahan, 3 down in the match play versus par contest.

FIRST place in the mixed two ball foursome event on course No. 1 at Medinah was captured by H. A. Freevol and Mrs. H. J. Lorenz with an 87—19—68 which reverts back to par 70. Second place went to J. C. Warner and Mrs. A. N. Anderson with a 90—20—70. In the day's play an eagle two was scored by J. H. Kay and Mrs. W. I. Thomas when the latter sank a 170 yard brassie approach on the first hole.

RAVISLOE.

First round results in the July handicap tournament follow: Abe Myers defeated Leo Saloman, 5 and 4; A. J. Cooper defeated Mike Grossman, 4 and 3; Al Sokolee won from Dave Daskal, 2 and 1; Gene Florsheim beat Joe Rosenberg, 1 up; Frank Stern Jr., defeated Harry Alter, 1 up.

RIDGE.

In the sports and pastimes final, A. G. Nabors defeated M. B. Doty, 5 and 4. In the second round of play for the President's trophy, William Gebhardt, defeated Sam Naismith, 2 and 1; M. E. Smith defeated H. F. Taylor, 2 and 1; C. H. Carr defeated R. H. Henry, 2 and 1, and James Clasper defeated F. V. Grimm, 3 and 2.

RIDGEMOOR.

Leading qualifiers for the Directors trophy follow: J. C. Corcoran, 88—19—69; R. M. Henry, 84—13—71; J. E. Howe, 86—12—74; George Davis, 81—7—74; M. G. Schuerrlein, 91—17—74. In the medal play handicap event, J. C. Corcoran, 88—19—69, and R. M. Henry, 84—13—71, both reverting back to par 72, led the field and the latter won the draw. Charles Becka who broke the course record last week with a 67, turned in a 35—35—70, two under par yesterday.

RIVER FOREST.

In the blind bogey event, D. F. Davis and C. J. McHugh tied with 84's. E. A. Balgemann led the low gross shooters with a 74, while the best of the low net scorers were George Blum, 87—15—72, and J. J. Garvey, 91—18—73.

RIVERSIDE.

W. C. Albro scored a 74—4—70 to finish first in the class A sweepstakes. M. B. Stone captured the B division prize with 88—17—71. C. E. McGregor turned in a total of 28 putts for first place in the putting event. In the match play versus par contest, Dr. J. E. Barss teamed with A. B. Hellyer to finish 2 up on par for top honors.

ROLLING GREEN.

C. G. Foster, 82—10—72, was the low net victor, with H. Nygren, 87—15—72, the runner-up. Ball sweepstakes prize winners: Class A—C. G. Foster, 82—10—72; W. G. Poehlmann, 81—8—73; H. Carlsen, 82—8—74; O. F. Sterling, 82—8—74; B—H. Nygren, 87—15—72; C—Dr. J. V. Fowler Sr., 93—20—73; D—W. Panzer, 107—28—79.

RUTH LAKE.

Winners in the sweepstake contest were as follows: Class A, H. E. Abrahams, 71—4—67; E. A. Sinden, 82—12—70; class B, Dr. C. M. Olson, 87—14—73; class C, Edward Johnson, 92—22—70. Low net winners by classes, A—Harry E. Abrahams, 71—4—67; B—Frank G. Wheeler, 85—19—66; C—R. P. Bieler, 99—27—72.

SHORE ACRES.

J. W. Pope led the medal play handicap event with 73—4—69, followed by P. D. Armour, with 74—4—70.

SKOKIE.

H. G. Watson captured the Narrows cup with a total of 88—16—72. In the match play versus par event, C. B. Hill Jr., won first prize by finishing 3 up. Sweepstake results: C. B. Hill Jr., 71—2—69; J. W. Cullen Jr., 74—5—69; H. G. Watson, 88—16—72; J. L. Garard, 75—2—73.

SUNSET RIDGE.

D. F. Wiley finished 4 up to win the match play versus par event.

Results of the day's sweepstakes play follow: Classes A and B—D. R. Matson, 85—15—70; G. A. Osborn, 83—12—71; W. G. Rector, 79—7—72; R. H. Johnson, 83—13—70; George Smith, 88—16—72; R. A. Marmaduke, 82—10—72. Classes C and D—J. C. Wilson, 95—24—71; W. G. Olsen, 90—18—72; E. J. Witt, 95—22—73.

LEADS OUTBOARD REGATTA.

Geneva, N. Y., July 11.—(AP)—Marshall H. Eldridge, East Weymouth, Mass., professional outboard motorboat driver, scored 1,600 points today to lead the field at the end of the first day's racing in the ninth annual Geneva-on-Seneca lake powerboat regatta.

AT THE POUGHKEEPSIE REGATTA

76% VOTE FOR VINTAGE TOBACCO'S FLAVOR

POUGHKEEPSIE, N. Y., June 22—Another victory for the rich, mellow flavor of Vintage tobacco. The mildness of this smooth-flavored tobacco has made it the favorite of millions.

At Poughkeepsie's famous intercollegiate regatta, 232 smokers were picked at random from the spectators . . . given two unidentified cigars—a Vintage White Owl and another, representing the leading nationally advertised brands.

The cigars bore no names or familiar bands to prejudice them. Each man smoked both cigars, then indicated the one he liked best. They chose by taste alone . . . for taste is the only thing that really makes for smoking pleasure. 76% preferred Vintage White Owl's mildness.

A BRILLIANT SETTING . . . for a thrilling and spectacular race. And seven great college eights to furnish the excitement. It was as thrilling a race as the course has seen in many a year—a real treat for the colorful crowd. And while the race went on, spectators, picked at random along the banks, made the taste test.

SMOOTH IN ACTION . . . as Vintage White Owl is in taste. White Owl's Vintage taste scored again . . . three out of every four men thought it tasted better. Men seem to like the mildness of Vintage tobacco.

MORE SMOKING PLEASURE . . . Today's White Owl is a double "best buy." It's a Vintage cigar—and it's larger, too. Look at this actual-size picture. White Owl averages a 10% longer smoke than other widely advertised 5¢ cigars.

Compare White Owl with your present brand. *Taste* the Vintage tobacco—*see* the extra size. Wherever you are, you can get the same mild, uniform Vintage cigar that won these taste tests. It costs but 5¢ at your nearest cigar store.

Vintage WHITE OWL 5¢

ALWAYS TASTES GOOD . . NEVER VARIES

Copyright, 1936, by General Cigar Co., Inc.

GOOD GAMBLE BREAKS RECORD AT EMPIRE CITY

Vanderbilt Filly Takes the Butler Memorial.

New York, July 11.—[Special.]—In a smashing performance that broke the Empire City track record by two seconds, Alfred Gwynne Vanderbilt's Good Gamble today won the $13,475 Butler memorial handicap before a crowd of 15,000, including many distinguished visitors. At the end of the mile and three-sixteenths the daughter of Chance Play was four lengths to the good, running easily, and still she was timed in 1:58 1-5.

The old track record was 2:00 1-5, set by Request under 96 1-2 pounds. Good Gamble shouldered top weight of 119 pounds today.

Esposa Runs Second.

Last week Good Gamble was soundly beaten by Esposa which, then as today, had a big advantage in the weights. Yet Esposa had to be content in the Butler with second, three lengths before Split Second.

The race had a value of $9,975 to the owner of the winner. This brought Good Gamble's winnings well beyond the $50,000 mark. In nine races this year she has won three times and been second four times. Most of the contests being in top class company.

Fluffy Lee Wins.

In the last race Mrs. C. W. William's Fluffy Lee led from end to end of the mile and a half route. She was timed in 2:35 3-5.

Anglers Find Great Sport in River Fishing

BY BOB BECKER.

River trips for fishing are becoming more popular among anglers, according to reports from the north country. This means that fly and bait rod casters are varying their programs in order to enjoy the beauty of winding streams in the middle west, the fun of casting different fishing waters, and then playing bass, muskies, or pike in the currents of rivers.

Middle western fishermen are fortunate in having many beautiful rivers near at hand for delightful trips that require one or more days of floating to obtain good fishing. Wisconsin, especially, is rich in streams that give fishermen great fun.

For example, Wisconsin has, among others, the following rivers suitable for combination floats and fishing trips; the Wisconsin in the vicinity of the Dells, Briggsville, and Portage; the noted Flambeau west of Fifield; the Fox, running between Portage and Oshkosh and then on down to Green Bay; the famous Brule in the northern part of the state, and the St. Croix, Namekagon or Yellow rivers in the northwest part of the state.

Nature's Moods Intrigue.

These are just one group among the Wisconsin rivers that ought to be traveled by fishermen and outdoor fans who like something different in a trip and the opportunity to see nature in many moods.

We have called attention to the possibilities of Wisconsin for Illinois fishermen. In the vicinity of the Dells, and below that scenic area it is possible to take one day floats on the big river, hit the wall-eyed pike holes and also pick up some small mouth black bass. We have canoed farther north in the swift Flambeau river, which has the power to sweep you along and shoot you through rapids.

You can get a comfortable boat and a competent river man on the river west of Fifield for a day trip of any length on the Flambeau. Pike and muskies are a possibility in the river. You can't shoot all the rapids in the Flambeau river, but after you look at several of the noisiest sweeps of water you'll be glad to portage them. There are thrills and wilderness all the way down the Flambeau for even the experienced outdoor fan.

St. Croix Provides Great Trip.

We have canoed the St. Croix, Namekagon and the Yellow rivers, and we recommend this trio of waterways for trips. The Yellow is the least interesting, because it flows through a low country and has mostly a marshy setting. But the Namekagon and St. Croix pour their waters over several thousand bolders per mile during certain parts of their courses. As a result they tell a different story and sing a different kind of music to fisherman-canoeists.

With the St. Croix rather low right now, the best bet of the three is the Namekagon. Hit this beautiful stream anywhere below the Trego flowage on a day when the fish are biting and you can get a string of bass and pike, because the river is more than a scenic canoe route through the wilderness. It also is a fishing spot well worth visiting.

CALZA SIGNS TO WRESTLE LOPEZ IN MILLS RING

George Calza, one of Italy's most accomplished heavyweight wrestlers, has signed to meet Vincent Lopez in the windup bout at Mills stadium one week from tomorrow. The Calza-Lopez match is one of a series of eliminations being held in various parts of the country with the approval of the New York, Missouri, California and Illinois athletic commissions in efforts to locate an undisputed champion.

Lopez is recognized as title holder by the California board. He is reported under the management of Ed [Strangler] Lewis, former holder of the crown, who is booked to meet Lee Wyckoff at New York tomorrow. Calza is the No. 2 choice of the Pennsylvania commission for title honors.

NEWS FROM THE RACE TRACKS

ARLINGTON PARK CHART

[Copyright: 1936: By Regal Press, Inc. (Daily Racing Form).]

FIRST RACE—Five and one-half furlongs. Purse $1,000. Net value to winner, $700; second, $150; third, $100; fourth, $50. Weather clear; track fast.

Horse and jocky—	Wt	PP	St	¼	½	Str	Fin	Owner	Eq odds
BOTTLE CAP [C.Corbett]	116	3	6	$5^{1½}$	4^3	2^2	1^4	MillsdaleSta.	4.20-1
OPTIC [W.D.Wright]	116	5	5	1½	1^2	1½	2^2	J.E.Widener	.90-1
BISCAYNE BLUE [J.Bryson]	116	8	4	3^1	2^h	$3^{1½}$	3^1	BomarSta.	8.90-1
COUNT ATLAS [L.Balaski]	116	4	1	$4^{1½}$	5^4	5^1	4^n	Mrs.J.D.Hertz	49.50-1
WOODBERRY [G.South]	116	2	2	2½	$3^{1½}$	4^2	5^h	L.B.Combs	25.30-1
CAVOUR [T.Dickinson]	116	7	7	$6^{1½}$	6^4	6^6	6^6	RosedaleSta.	10.70-1
JULES LAZARD [L.Haas]	116	9	8	8^4	8^8	7^6	7^6	J.Cattarinich	133.20-1
GREY GOLD [J.Rosen]	116	6	9	9	9	9	8	E.W.Duffy	127.80-1
BOHANNON [J.Cowley]	116	1	3	7^2	7^2	8^4	Cut down	J.Parrish	10.80-1

Time, :23, :46 2-5, :58 4-5, 1:05 1-5. Two dollar mutuels paid: Bottle Cap, $10.40 straight, $3.80 place, $3.00 show; Optic, $2.80 place, $2.20 show; Biscayne Blue, $3.00 show. Winner trained by A. Pelleteri. Went to post at 2:21. At post 3 minutes. Start bad from Bahr gate. Won easily; place driving.

BOTTLE CAP, away slowly and raced wide throughout, improved his position gradually and, sustaining fine speed, came away fast after wearing down OPTIC. Latter, also away slowly and much used in reaching the lead, saved ground the final three-eighths and held on fairly well, though no match for the winner. BISCAYNE BLUE, given a hustling ride and forced to lose ground, showed an even effort.

SECOND RACE—One mile, Hertz course, out of chute. Purse $1,000. Net value to winner, $700; second, $150; third, $100; fourth, $50.

Horse and jocky—	Wt	PP	St	¼	½	Str	Fin	Owner	Eq odds
BRANDON PRINCE [C.Parke]	111	6	1	$2^{1½}$	2½	1½	1½	Mrs.G.H.Emick	9.60-1
SALAAM [E.Arcaro]	112	3	5	5^2	$5^{1½}$	3^2	2^n	C.E.Davison	3.30-1
IMPEACH [C.Corbett]	116	5	4	3½	3^1	2^2	3^1	C.A.Peck	1.40-1
COTTON CLUB [C.Stevenson]	113	2	6	6	6	4^1	4^1	ValdinaFarms	3.60-1
BANDALORE [T.Dickinson]	104	1	2	$4^{1½}$	4½	5^8	5^8	RosedaleSta.	151.00-1
NOBLE STAR [R.McClellan]	95	4	3	1^2	1^2	6	6	Mrs.E.Denemark	16.90-1

Time, :22 4-5, :45 4-5, 1:10 3-5, 1:36. Two dollar mutuels paid: Brandon Prince, $21.20 straight, $6.80 place, $3.20 show; Salaam, $5.00 place, $2.80 show; Impeach, $2.40 show. Winner trained by D. McDermid. [Daily double, 1st and 2d races, paid $149.20.] Went to post at 2:52½. At post ½ minute. Start good from permanent stalls. Won driving; place same.

BRANDON PRINCE, under strong restraint early, assumed short command as NOBLE STAR ran out, stood pressure gamely the final quarter and weakened slightly in late stages, but was not seriously endangered. SALAAM, allowed to remain out of it for five-eighths, made up ground fast on the stretch turn and, continuing resolutely in the drive, wore down IMPEACH in the closing strides. Latter, well up from the start and under stout reserve for five-eighths, challenged gamely but could not get to the leader and, faltering near the end, failed to withstand SALAAM.

THIRD RACE—Six furlongs. Purse $800. Net value to winner, $600; second, $100; third, $75; fourth, $25.

Horse and jocky—	Wt	PP	St	¼	½	Str	Fin	Owner	Eq odds
JIRASOL II. [L.Haas]	117	9	2	2^h	2^2	1^1	1^2	T.C.Worden	1.60-1
FIRE STAR [A.Shelhamer]	105	10	1	$1^{1½}$	1½	2^4	2^{nk}	A.C.Compton	4.30-1
FLYING JUSTICE [J.Nolan]	109	2	3	$4^{1½}$	4^2	$3^{1½}$	3^2	Mrs.B.Rutledge	2.50-1
*TRIPLE PLAY [J.Dobson]	103	3	9	8^1	6^1	$4^{1½}$	4^3	J.J.Coughlin	19.80-1
BLACK SCOUT [C.Stevenson]	106	4	6	9^2	9^2	$8^{1½}$	5½	E.K.Bryson	21.20-1
SOURDINE [C.Parke]	98	7	7	6^1	$7^{1½}$	$7^{1½}$	6^h	Mrs.A.M.Creech	46.40-1
KOLEY BEY [H.Albrecht]	107	6	5	5^h	5^3	6^5	7^1	J.A.Davis	15.60-1
POLLY E [F.Faust]	106	5	4	$3^{1½}$	3½	5½	8^h	R.Cochran	26.60-1
*TAD [R.McClellan]	106	8	8	7^3	8^4	9^2	$9^{1½}$	ChappelBros.	19.80-1
COURT ALL [J.Rosen]	109	1	10	10	10	10	10	E.W.Duffy	68.60-1

*Field. Time, :23, :46 1-5, 1:12 2-5. Two dollar mutuels paid: Jirasol II., $5.20 straight, $3.60 place, $2.80 show; Fire Star, $4.20 place, $3.20 show; Flying Justice, $3.00 show. Winner trained by B. A. Jones. Went to post at 3:19½. At post 2 minutes. Start good from gate. Won easily; place driving.

JIRASOL II., a strong contender from the start and lightly restrained for three-eighths, easily overtook FIRE STAR when racing wide soon after reaching the stretch and, continuing well, won with something left. FIRE STAR displayed good speed, saved ground after the first three-sixteenths and readily submitted to winner, but held on well to final sixteenth before weakening. FLYING JUSTICE, on inside early, lost ground entering stretch.

FOURTH RACE—Six furlongs. Purse $800. Net value to winner, $600; second, $100; third, $75; fourth, $25.

Horse and jocky—	Wt	PP	St	¼	½	Str	Fin	Owner	Eq odds
BE SHY [C.Corbett]	117	11	4	3^1	$2^{1½}$	2^4	1^n	C.A.Peck	3.20-1
FULL UP [C.Parke]	110	1	2	1^1	1½	1^h	$2^{1½}$	G.H.Emick	7.20-1
SIS AGNES [G.South]	115	5	9	9^1	6^1	$4^{1½}$	3^n	Mrs.H.H.Battle	2.40-1
MUCKER [R.McClellan]	112	4	3	4^1	4^1	$3^{1½}$	4^2	J.V.Harrison	7.00-1
*RUBAN'S CHOICE [Simps'n]	102	6	10	11	11	8^h	5^n	A.Foster	13.70-1
CAPTAIN RED [H.Hauer]	112	8	8	8½	$8^{1½}$	7^h	6^4	C.E.Davison	25.10-1
DOUBLE NUGGET [J.Nolan]	115	10	1	2^h	3^3	5^2	7^h	J.M.Hubbard	7.70-1
FIRM HAND [N.Wall]	101	2	5	$5^{1½}$	5^2	9^1	8^h	SouthlandSta.	15.30-1
*BRIGHT BUBBLE [J.Vinas]	104	3	7	6½	7½	6^h	9^1	EskaySta.	13.70-1
OURAY [A.Shelhamer]	106	9	6	$7^{1½}$	9^1	10^3	$10^{1½}$	F.Sowell	190.20-1
ANAPOLA [L.Wilson]	109	7	11	10^3	10^2	11	11	Mrs.E.E.Keller	95.90-1

*Field. Time, :23, :46 3-5, 1:12 4-5. Two dollar mutuels paid: Be Shy, $8.40 straight, $5.40 place, $3.60 show; Full Up, $7.00 place, $4.20 show; Sis Agnes, $2.80 show. Winner trained by A. Pelleteri. Went to post at 3:50. At post 2½ minutes. Start good from Bahr gate. Won driving; place same.

Photo used to check finish. BE SHY followed the early leaders under restraint, slowly wore down FULL UP and, weakening in the closing stride, barely lasted. FULL UP, on inside throughout and well rated, held on courageously, but was not good enough. SIS AGNES, far back early, saved some ground on the turn, swung to outside in stretch and closed boldly, though pulling up lame.

FIFTH RACE—Six furlongs. Purse $1,200. Net value to winner, $850; second, $200; third, $100; fourth, $50.

Horse and jocky—	Wt	PP	St	¼	½	Str	Fin	Owner	Eq odds
ROCK X. [L.Haas]	111	5	1	1^h	2^1	1^1	1^n	TranquilityFarm	5.00-1
†THE FIGHTER [A.Robt'son]	116	6	2	3^h	3^h	3^h	2^n	MilkyWayFarms	1.00-1
INFIDOX [W.D.Wright]	109	1	6	$4^{1½}$	4^1	4^2	3½	D.L.Ogle	4.30-1
†SANGREAL [I.Balaski]	108	2	5	5^h	6	5^1	4^3	MilkyWayFarms	1.00-1
MICROBE [N.Wall]	101	3	4	6	$5^{1½}$	6	5^2	A.C.Compton	8.50-1
CROSS BOW II [E.Arcaro]	112	4	3	$2^{1½}$	1½	2^h	6	CalumetFarm	7.30-1

†Milky Way Farms entry. Time, :22 4-5, :45 4-5, 1:10 2-5. Two dollar mutuels paid: Rox X., $12.00 straight, $3.80 place, $2.40 show; The Fighter [entry], $2.40 place, $2.20 show; Infidox, $2.20 show. Winner trained by E. L. Snyder. Went to post at 4:24. At post 1 minute. Start good from Bahr gate. Won driving and save.

[Photo used to check finish.] ROCK X., going in his best form and raced wide from the start, was under mild restraint for three-eighths, took command quickly as CROSS BOW II. began to falter and, holding on gamely, withstood THE FIGHTER'S bid. Latter, also raced wide, swerved slightly when placed to mild pressure soon after entering the stretch and closing well when straight was slowly wearing down the winner. INFIDOX, forced back by CROSS BOW II. soon after the start, and unable to get through on inside on the turn, also lacked room at times in the drive, but held on grimly.

SIXTH RACE—Five and one-half furlongs. Purse $5,000 added. Net value to winner, $5,800; second, $1,000; third, $500; fourth, $250.

Horse and jocky—	Wt	PP	St	¼	½	Str	Fin	Owner	Eq odds
*NATION'S TASTE [Robert'n]	117	9	1	1^1	1^1	1^1	1^h	MilkyWayFm.	7.90-1
†APOGEE [E.Steffen]	116	13	2	2^1	$2^{1½}$	2^3	$2^{2½}$	HalPriceHeadley	3.90-1
‡FAIR LEAD [L.Balaski]	114	3	5	3½	3^h	3^3	3^3	NorthwaySta.	10.20-1
‡SIR ORACLE [G.Woolf]	115	6	10	4^h	4^h	4^3	4^3	NorthwaySta.	10.20-1
*REAPING REWARD [Moran]	117	10	13	15	$12^{1½}$	10^3	5^h	MilkyWayFm.	7.90-1
YELLOW TULIP [J.Bryson]	117	12	3	8^2	$8^{1½}$	7½	6^h	BomarSta.	26.30-1
§FENCING [L.Haas]	117	7	9	$9^{1½}$	9½	9½	$7^{1½}$	J.E.Widener	7.60-1
§ADVOCATOR [W.D.Wright]	117	8	4	5^h	5^h	$5^{1½}$	8^h	J.E.Widener	7.60-1
CLINGENDAAL [H.W.Fisher]	114	1	14	11½	10^4	8^h	9^4	A.C.Compton	65.50-1
†THE QUEEN [R.Wholey]	111	15	15	14½	14^h	14^1	10^h	HalPriceHeadley	3.90-1
MISS DOLPHIN [C.Parvin]	114	11	11	$6^{1½}$	6^4	6½	11^1	Mrs.A.M.Creech	2.30-1
DELLOR [J.Cowley]	117	5	12	13^h	$13^{1½}$	12^1	12½	J.W.Parrish	106.20-1
¶SUN FROLIC [L.Hardy]	111	2	6	10^h	15	15	13½	Mrs.C.S.Howard	21.10-1
¶CORAMINE [G.Arnold]	114	14	8	12^3	11½	13^3	14½	Mrs.S.C.Howard	21.10-1
GIN DAISY [E.Arcaro]	114	4	7	7½	7^1	11^1	15	ThreeD'sStk.Fm.	5.70-1

*Milky Way Farm entry. †Hal Price Headley entry. ‡Northway Stable entry. §J. E. Widener entry. ¶Mrs. S. C. Howard entry.

Time, :22 4-5, :46 1-5, :58 4-5, 1:05. Two dollar mutuels paid: Nation's Taste, $17.60 straight, $9.40 place, $5.60 show: Apogee, $5.40 place, $4.20 show; Fair Lead, $6.80 show. Winner trained by R. McGarvey. Went to post at 5:05¼. At post 6¼ minutes. Start bad. Won driving; place same.

NATION'S TASTE, in motion at the start and taken to inside before going a sixteenth, was mildly shaken up when entering stretch, then continued well to the final eighth, where he had to be placed to severe pressure to withstand APOGEE'S bid. The latter also away fast and forced to race a trifle wide throughout, stood hard driving gamely the final sixteenth and was rapidly wearing down the winner. FAIR LEAD, another away in good fashion, was under strong riding throughout and held on courageously.

SEVENTH RACE—One mile. Purse $2,000. Net value to winner, $1,300; second, $400; third, $200; fourth, $100.

Horse and jocky—	Wt	PP	St	¼	½	Str	Fin	Owner	Eq odds
FINANCE [H.Albrecht]	112	1	4	1^h	$2^{1½}$	1^h	1^n	Mrs.E.Denemark	5.10-1
WHERE AWAY [C.Corbett]	115	5	2	4^3	4^5	$2^{1½}$	$2^{1½}$	A.Pelleteri	3.00-1
CALUMET DICK [E.Arcaro]	112	2	3	5	5	3^3	3^6	CalumetFarms	7.00-1
ST. BERNARD [N.Wall]	118	3	1	$3^{1½}$	3^h	5	4^3	E.D.Shaffer	1.80-1
SILVERSMITH [J.Nolan]	102	4	5	2^h	1^3	$4^{1½}$	5	J.E.Widener	4.20-1

Time, :23, :46 1-5, 1:10 4-5, 1:36 1-5. Two dollar mutuels paid: Finance, $12.20 straight, $5.40 place, $3.40 show; Where Away, $4.40 place, $3.00 show; Calumet Dick, $3.80 show. Winner trained by B. S. Michell. Went to post at 5:41. At post 2 minutes. Start good. Won driving; place same.

FINANCE, taken back as SILVERSMITH threatened to impede him approaching the far turn, raced to the leader rapidly on the stretch turn, swerved out slightly before straightening out for the final three-sixteenths and outgamed WHERE AWAY in the drive, though sharply impeded near the end. WHERE AWAY, never far back and on inside for about five-eighths, responded well when called upon in the last sixteenth, but could not get up and, bearing over sharply, interfered with the winner near the finish. CALUMET DICK, allowed to drop out of it, lost ground on stretch turn, then went to inside and was racing strongly when blocked in the last fifty yards.

EIGHTH RACE—One and one-sixteenth miles, turf course. Purse $1,000. Net value to winner, $700; second, $150; third, $100; fourth, $50.

Horse and jocky—	Wt	PP	St	¼	½	Str	Fin	Owner	Eq odds
SPEEDY SKIPPY [B.Neal]	108	3	2	1^3	1^5	1^3	1^3	D.Hardy	2.90-1
RED ROD [S.Hauer]	108	1	3	$2^{1½}$	$2^{1½}$	2^4	2^h	Mrs.L.J.Remm	15.10-1
LEGAL GAMBLE [A.Richard]	112	5	5	6^1	7	4½	3^4	Mrs.N.Burkhart	4.40-1
BOOM'S PAL [R.Haber]	110	6	7	7	6^h	$6^{1½}$	4^h	R.T.Watts	9.10-1
ILCHESTER [C.Parke]	107	2	1	4^h	4½	5^2	$5^{2½}$	Mrs.E.Carpenter	2.40-1
MANAGER BILL [Shelhamer]	111	7	6	5^h	5^1	7	6^2	A.C.Compton	5.30-1
MARIE JEAN [J.Cowley]	105	4	4	3^1	3^4	3^h	7	F.P.Letellier	50.80-1

Time, 1:46 3-5. Two dollar mutuels paid: Speedy Skippy, $7.80 straight, $4.20 place, $2.80 show; Red Rod, $9.20 place, $5.80 show; Legal Gamble, $3.80 show. Winner trained by D. Hardy. Went to post at 6:10½. At post 1 minute. Start good. Won easily; place driving.

SPEEDY SKIPPY took command early and attained a commanding lead, was never seriously threatened. RED ROD, closest to the winner throughout, held on gamely to outfinish LEGAL GAMBLE. Latter, away well, dropped out of contention and gained rapidly in the stretch and was going strongest.

SUFFOLK DOWNS RESULTS.

FIRST RACE—Purse $1,000, maiden 2 year old fillies, 5 furlongs:
Beau Edwina, 112 [L'den]..24.20 10.60 6.80
Mary Elise, 112 [Howell]........14.00 11.20
Jamesville, 112 [Garner]..........15.60
Time, 1:02. Cherry Can, Golden Thought, Traitress, Croonerette, Swift Flash, Consistent, and Inactive ran.

SECOND RACE—Purse $1,000, claiming, 4 year olds and up, 6 furlongs:
Catchall, 114 [Richards]... 9.40 5.20 3.80
Coya, 100 [Cooper]........ 5.40 4.00
Aileen C., 105 [Knapp].... 4.40
Time, 1:14 2-5. Star Play, Masked Revue, Mannie, and Diablerie ran.

THIRD RACE—Purse $1,000, claiming, 4 year olds and up, 6 furlongs:
Jim John, 109 [E. Tucker].16.80 6.80 4.20
Teeter Totter, 109 [C. Kamar]........ 4.60 3.40
Vested Power, 109 [Barba] 3.60
Time, 1:13 2-5. Cabouse, Gramarye, Alice Byrd, Curb Bit, Scotch Queen, and Broad Meadows ran.

FOURTH RACE—Purse $1,000, allowances, 3 year olds fillies, 6 furlongs:
Black Mistress, 112 [Longden]........ 3.20 2.60 2.40
Lost Friend, 112 [Knapp] 7.60 4.00
Muggins, 112 [Luther].... 4.00
Time, 1:14. Milk, Savings, and Sweet As Sugar ran.

FIFTH RACE—Purse $3,000 added, the Massasoit handicap, 3 year olds and up, 1 1-16 miles:
Time Supply, 126 [Rich'ds] 4.20 3.00 out
Go Quock, 103 [F. A. Smith] 3.80 out
Gallant Prince, 103 [Kopel] out
Time, 1:45 4-5. Dark Hope ran.

SIXTH RACE—Purse $1,200, the Framingham handicap, 3 year olds and up, 6 furlongs:
*Wise Prince, 119 [Zett]...5.40 3.20 2.40
Liberal, 102 [Deering]..... 6.20 3.60
Polish Beau, 122 [Longden] 3.00
Time, 1:13. *Candy Prince, †Bachelor Dinner, Indomitable, Beaver Dam, and †Civil War ran. *H. T. Archibald and F. Spatola entry. †Mrs. V. Wyse entry.

SEVENTH RACE—Purse $1,000, claiming 4 year olds and up, 1 1-16 miles:
Bye Bye Mary, 108 [May] .33.20 16.00 9.00
Flag of War, 108 [Knott] 17.80 11.80
Memphis Lass, 104 [Smith]. 8.60
Time, 1:50. True Charm, Play Off, Eddie Wrack, Flowery Lady, Sweeperman, Lillian Z., Annarita, Madwind and Hazy Autumn ran.

EIGHTH RACE—Purse $1,000, claiming, 4 year olds and up, 1 1-16 miles.
Crowned Head, 118 [L'gden].5.80 3.00 2.60
Seawick, 108 [Kamar]...... 3.20 2.40
The Mauler, 111 [May].... 3.20
Time, 1:47 3-5. Hickory Lad and Our Admiral ran.

EMPIRE CITY RESULTS.

FIRST RACE—Purse $900, claiming, maidens, 2 year olds, 5 furlongs:
Dashwood, 114 [Peters].......9-2 8-5 4-5
Rainland, 115 [Coffman]....... 5-1 5-2
Mazurka, 108 [Pichon]........ 1-1
Time, 1:01 2-5. Pert Ladie, Hypo, Ebony Parasol, Time Me, and Blacksod ran.

SECOND RACE—Purse $1,000 added, the White Plains handicap, class C, 3 year olds and up, about 6 furlongs:
Polycletus, 115 [Horn]........16-5 6-5 3-5
Laird, 106 [Manifold]........ 5-1 5-2
Bright Haven, 120 [Kurtsing'r] 2-1
Time, 1:09. Sir Quest, Bonnie Lois, *Twice, Lord Tournament, High Gum, Weston, Wise Sister, and *Highpool ran.
*Howe stable entry.

THIRD RAC7—Purse $2,500 added, the Wakefield handicap, 2 year olds, about 6 furlongs:
Billionaire, 115 [Gilbert]....9-10 1-4 out
Maedic, 115 [Litzenberger].... 2-1 7-10
Flying Trapeze, 116 [Peters] 1-3
Time, 1:09 4-5. Jungle Chase, *Top Radio and *Match Point ran. *Brokmeade stable entry.

FOURTH RACE—Purse $900, claiming, 3 year olds, 1 1-16 miles:
Kai Mask, 110 [Dotter].......20-1 4-1 1-1
*Bogertin, 111 [Yager]........ 4-5 out
Speed, 110 [Hanford]......... out
Time, 1:48 3-5. Capuche and *Redley ran.
*James H. Logan entry.

FIFTH RACE—The Butler handicap, purse $10,000 added, 3 year olds and up, 1 1-16 miles:
*Good Gamble, 119 [Fallon]...7-2 4-5 1-6
Esposa, 97 [Kastner].......... 1-3 out
Split Second, 105 [Hanford]... 1-5
Time, 1:58 1-5 [new track record]. Palma and *Scotch Bun ran.
*A. G. Vanderbilt entry.

SIXTH RACE—Purse $1,000, added, the Concourse handicap, class C, 3 year olds and up, 1 1-16 miles:
Amagansett, 107 [Litzen'ger]20-1 8-1 4-1
Thorson, 114 [Renick]....... 3-1 8-5
Bootmaker, 108 [Gilbert]...... 1-2
Time, 1:46 2-5. Caught, Galloping On, Star Scout, Legionary and Conquer ran.

SEVENTH RACE—Purse $1,000, claiming, the Tri-Borough Bridge, 3 years olds and up, 1½ mile:
Fluffy Wee, 111 [Gilbert]....11-5 4-5 1-3
Good Visibility, 95 [Hegert].. 2-1 1-1
Fogarty, 111, [Anderson]...... 3-5
Time, 2:35 3-5. New track record. Yonkel, Silence III, and Purnt Trail ran.

Daily Doubles

SUFFOLK DOWNS.
Beau Edwina and Jim John..........$384.00

ARLINGTON PARK.
Bottle Cap and Brandon Prince......$149.20

7 Stake Races to Be Decided at Washington

Entries for seven stakes, the features of the 31 day meeting at Washington park's historic racing grounds, will close Wednesday, Racing Secretary Charles J. McLennan announced. Added purse money for the stakes will total $40,000. Eight races will be run each day and not less than $8,000 will be distributed to horsemen, exclusively of stakes, daily. The meeting opens Aug. 3 and runs until Sept. 7.

"Taking a line from the increased crowds in the current Arlington park meeting, we may expect a notable advance in interest at Washington park this year," Roy Carruthers, secretary of the Washington Park Jockey club, said. "Nominations for our stakes are arriving with encouraging promptness, and it may be that we will have a record number of entries."

Horses to Move to Washington.

Most of the major stables now racing at Arlington have applied for stalls at Washington park.

Features included in McLennan's book at Washington park are two $1,200 overnight races daily, one $1,500 feature each Wednesday, and a $2,000 added feature to support each stake for 2 year olds scheduled.

Here Are the Stakes.

Following are the stakes which close at midnight Wednesday: The $2,500 added Chicago handicap for 3 year olds and up, at six furlongs, Aug. 3; the $5,000 added Lakeside handicap for 3 year olds and up, at one mile, Aug. 8; the $5,000 added Prairie stakes for 2 year olds, at six furlongs, Aug. 15; the $7,500 added Sheridan handicap for 3 year olds, at a mile and a furlong, Aug. 22; the $5,000 Great Western handicap for 3 year olds and up, at a mile and an eighth, Aug. 29; the $5,000 added Washington park Juvenile stakes for 2 year olds, at six furlongs, Sept. 5, and the $10,000 Washington park handicap for 3 year olds and up, at a mile and a quarter, Sept. 7.

GERMAN TENNIS PLAYERS REACH DAVIS CUP FINAL

ZAGREB, Jugo-Slavia, July 11.—(AP)—Germany's Davis cup tennis team clinched a berth in the Interzone finals today, eliminating Jugo-Slavia three matches to none, in the European zone final.

Gottfried von Cramm and Heiner Henkel defeated Ferenc Kukuljevic and Josef Mitic, 8-6, 4-6, 6-3, 4-6, 6-3, in the doubles to clinch the series. Germany had won the opening two singles matches yesterday.

The victorious Teutons will play Australia in the Interzone finals, the winner gaining the right to challenge Great Britain for the cup.

A crowd of 7,000 say the Jugo-Slavian pair put up a fine battle despite heat so intense that the match was delayed until late afternoon.

OAK BROOK AND 122D ARTILLERY CLASH IN POLO

Oak Brook will put a smooth working quartet on the field this afternoon at 3:30 o'clock when it meets the 122d Field Artillery polo team.

A new Oak Brook combination will be tried, with Harry Owen Jr. at No. 1. Owen has been coming fast, and now is one of the most dangerous shots in Chicago. Capt. Maxwell Corpening will be at No. 2, and he will be backed up by Bill Fergus at No. 3 and Jim Hannah at the defensive back position.

The Artillery combination will include Lieutenants Cliff Harrison, Art Zimmerman, and Carl Johnson in that order, backed by Jack Armstrong.

Carnera Sails for Home Hobbling on Crutches

New York, July 11.—(AP)—Hobbling along on crutches, Primo Carnera boarded the Vulcania today en route to Europe. Carnera suffered a partial paralysis of the leg in a recent bout with LeRoy Haynes and was a hospital patient for some time.

CHICAGO CRICKET CLUB TO MAKE TOUR OF CANADA

The Chicago Cricket club tomorrow will leave for a nine game tour of Canada and Michigan. The trip will be the fourth for the Chicagoans in recent years. The itinerary follows:

Tuesday, at Windsor; Wednesday, at London; Thursday, at Brantford; Friday, at St. Catherines; Saturday, at Toronto; Monday, at Toronto; Tuesday, at Toronto; Wednesday, at Hamilton; Friday, at Flint, Mich.

Those making the trip are K. A. Auty, E. G. Catling, B. E. Davidson, H. H. Gawthorp, J. Greenlees, E. G. Harburg, F. Hodgkinson, R. Hodgkinson, C. W. Knight, A. Tindall, T. Williams, and L. Youngren.

Four games will be played in the Illinois Cricket association today.

Winnetka vs. Chicago at Skokie field; Washington Park vs. Lake Forest at Washington Park; Oak Park vs. Evanston at Oak Park; Milwaukee vs. Melbourne at Milwaukee.

AMERICAN YACHT BEATS BRITON IN CUP COMPETITION

GREENOCK, Scotland, July 11.—(AP)—For the second straight day the American team won the race in the competition for the British-American yachting cup today, outscoring the Britons 20¼ points to 16.

J. Seward Johnson's Mood took the lead early in the race and never was seriously challenged as she scored eight of the Americans' points. The British boat, Lalaga, was second. Then came Herman Whiton's Indian Scout.

The two other American representatives—Briggs Cunningham's Lucie and Philip Roosevelt's Jil—finished fifth and seventh, respectively.

Cook County Women's Golf Tourney Opens Tomorrow

The annual Cook county women's golf title tournament will open tomorrow morning on the Jackson park course. Match play will begin Tuesday and continue through Saturday, when the winner of the Gov. Horner trophy will be decided.

4 Teams Still Unbeaten in Windy City Softball

Four undefeated teams remain in the Windy City Softball league as play swings into its sixth week tomorrow night at the Champagne Velvet stadium, Wellington and Ashland avenues. Leaders in the west section are the Rep. Adducis and Al Horan Bailifs. The Judge Lupes are on top in the north-central division, and the Immel-Karas lead the north section.

Approve $1,000,000 Auto Race Track at Los Angeles

Washington, D. C., July 11—(AP)—The contest board of the American Automobile association announced approval today of plans for a million dollar road racing track at Los Angeles. Opening of the new raceway is scheduled for Nov. 29.

NATION'S TASTE IS HYDE PARK STAKES WINNER

Mrs. Mars' Colt Defeats Apogee by Head.

[Continued from first sports page.]

and should have rushed out and caught the bird in the bush.

Mrs. A. O. Patrick, 933 Cornelia avenue, was the woman who played safe.

Gets Best of the Break.

Nation's Taste's victory in the Hyde Park may not have been as impressive as the headlines indicate. He was away in motion when Starter Dickerson sent the field of 15 away in the most ragged start of the Arlington season. The Headley filly, Apogee, was also in full motion, when the start came.

Immediately and forever afterward the battle continued to be just a struggle between those two youngsters, who reaped the rewards of the bad start. Such fine juveniles as Fencing, Advocate, Miss Dolphin, and Coramine had no chance whatever. Neither did a lot of the others.

So for a day at least Nation's Taste is the toast of the country's horsy crowd. It was the fourth victory he has scored since he came to the races. He may not have needed the advantage he received as a result of yesterday's bad start. If he did not need it look out for him in his future engagements.

Shows Speed, Gameness.

He is fleet of foot and he displayed a lot of gameness when he shook off the determined challenge of Apogee in the furious stretch drive of the Hyde Park.

Nation's Taste was ridden by Jocky A. Robertson, the famous rider Mrs. Mars coaxed away from the C. V. Whitney barn last year, and it may have been Robertson's alertness after a long delay of six and one-half minutes at the post that made possible the victory.

Aside from beating the gate Robertson rode Nation's Taste with all his might with heels and lether. He did this from flag fall to finish. Under such energetic riding Nation's Taste indeed would have been a small hearted fellow had he done anything but keep on running as fast as he could run.

The three horses which were sent away in motion finished just in the order in which they got away from the post, so had it not been for the exciting challenge Apogee made all down the stretch the Hyde Park might have been entirely void of thrills.

Is Speedy from Start.

Nation's Taste ran fast enough to establish himself as a genuine speedster. He was at the quarter in :22 4-5, at the half in .46 1-5, and had dashed over five furlongs in 58 4-5 seconds just before he rounded out the 5½ furlongs in 1:05.

There were two in that field which had previously beaten him. Miss Dolphin some weeks back took Nation's Taste's measure quite emphatically in a stake race at Detroit. Earlier last week at Arlington Park Gin Daisy had beaten him by three-quarters of a length.

Poor Gin Daisy, on which all of Texas plunged yesterday, after being bumped around in the early stages, refused to run in the late stages and finished last in the fifteen horse field.

Winner Pays $17.80.

Nation's Taste wasn't fancied so highly by the crowd. Miss Dolphin was the favorite, and there were plunges on the Headley entry of Apogee and The Queen, on Gin Daisy, and on the Widener entry of Fencing and Advocator.

As a result Nation's Taste, which had been coupled in the betting with Reaping Reward, paid $17.80 to win, $9.40 to place, and $5.60 to show. Apogee paid $5.40 to place and $4.20 to show. Fair Lead's show price was $6.80.

The merciless sun beat down upon the track and the lawns all afternoon but back in the shaded recesses of the clubhouse, grandstand, and Post and Paddock club the good humored sweltering crowd was able to find many a breezy spot.

In spite of the heat, the betting and attendance suffered no appreciable decline. The betting was not far short of $500,000. The attendance was in the neighborhood of 15,000.

JOE LOUIS BEING SOUGHT FOR BOUT IN PITTSBURGH

Pittsburgh, July 11.—[U.P.]—Negotiations were started today to bring Joe Louis to Pittsburgh for his next ring appearance, and to place John Henry Lewis, the light heavyweight champion, into competition for James J. Braddock's heavyweight title.

An offer of $50,000 was wired to John Roxborough, one of Joe Louis's managers, to bring Louis to Pittsburgh to meet the winner of the Lewis-Al Gainer fight. The offer was made by Elwood Rigby, promoter of the 12 round Lewis-Gainer bout scheduled for July 23. Rigby figures a Louis-Lewis bout would draw from $150,000 to $200,000.

John Henry Lewis has been fighting about once every two weeks and preparing himself for an invasion of the heavyweight ranks. His manager, Gus Greenlee, reportedly has put up a forfeit with the New York boxing commission challenging Braddock to a title fight.

Billy Hall, 17, Wins Iowa Amateur Golf Crown

Waterloo, Ia., July 11. — [U.P.] — Billy Hall, 17 year old Boone, Ia., high school lad, today became the amateur golf champion of Iowa, sweeping over the sun-baked Sunnyside course to defeat Merle Stimson, Waterloo, one up in 39 holes. The Boone youngster piled up a three hole lead on his opponent during the morning 19 hole round. Then he withstood a bold challenge by Stimson in the final round.

MOTORS—TRAFIC—HIGHWAYS

A CHRYSLER ON RAILS

This Chrysler Airflow Imperial was recently bought by the Missouri, Kansas and Texas railroad for the use of Matthew Sloan, president and chairman of the board, on his inspection trips over the line. The regular wheels were removed and replaced by steel flanged wheels. A jack placed under the frame makes it easy to lift the car from or onto the rails.

NEWS AND VIEWS

Improvements in the interior treatment of Ford V-8 de luxe and standard body types including refinements in design of interior trim are now in production, it was announced last week at the company's Detroit office. In addition to the interior changes, two new and attractive body finish colors are made available—armory green and light-fast maroon—which are standard in de luxe types.

The new treatment makes the Ford V-8 interiors substantially more attractive, according to the announcement, and reflects a continuance of the Ford policy of adding such improvements whenever they become available, without waiting for yearly model changes.

"Oldsmobile retail sales for the month of June established a new all-time record for this month and a gain of 34 per cent over June of last year," D. E. Ralston, vice president and general sales manager, said last week. "Retail sales for the first six months of 1936 were 110,845 cars, which represents a gain of more than 28 per cent over the same period last year."

Not even the oldest of Dodge automobiles, built twenty-two years ago, is "orphaned" as far as service and parts are concerned, according to W. R. Bamford, service director of Dodge.

For cars up to seven years old, parts are carried in factory stocks and by dealers, some of whom have sold Dodge cars ever since they were made, explains Bamford. For older cars the dealers' stocks are more limited, but larger supplies remain available at factory headquarters, for prompt delivery to dealers or owners.

As an additional service and aid to owners the Chicago branch of the Cadillac Motor Car company recently completed the installation of the newest equipment for analyzing and checking the efficiency of their cars.

A bantam auto that will go 40 to 50 miles on a gallon of gasoline, will attain a speed in excess of 60 miles an hour, and will sell in the $300 price class, yet styled and equipped like large streamlined cars, is promised for the inspection of motorists early this fall by R. S. Evans, president, said the American Bantam Car company plant in Butler, Pa., is manufacturing a line of such automobiles. Harry A. Miller, famous designer of racing motors, is vice president in charge of engineering.

POLICE NINES TO MEET TODAY AT COMISKEY PARK

The police teams of the north and south side will wind up their championship baseball series this afternoon at Comiskey park. Mike Delaney has been selected to pitch for the north side, with Dick Stahlman catching. Eddie Dennis will pitch and Dan Kennelly catch for the south side.

The first two games of the series were won by the north side. A program of athletic events will precede the baseball game. A silver trophy will be awarded the team winning the baseball championship, while gold watches and other merchandise will go to the athletic winners.

Ted Read, Signed by Red Sox, Told to Rest

Bloomington, Ill., July 11.—[Special.]—Ted Read, co-captain of this year's Illinois Wesleyan university baseball team, who signed with the Boston Red Sox in June after he was graduated, has been sent to his home in Piper City for a complete rest, with instructions to report to the Boston club in the spring, it was announced here today. The Red Sox team physician examined Read's pitching arm and discovered a strained muscle.

HALF OF CITY'S AUTOS FAIL IN SAFETY TEST

BY HAL FOUST.

Half the automobiles in Chicago are failing to pass the city's compulsory safety inspections. If you are an owner of one of the 40,000 motor vehicles that have not yet received an o.k., you'll be interested in knowing points that have caused rejections.

Otto K. Jelinek, trafic engineer for the Chicago park district, last week compiled statistics on a thousand rejection reports. The compilation showed that brakes and lights account for a large portion of the defects.

Of the sample 1,000 cars that failed to pass, 365 lacked equalization of braking pressure; 68 had a brake pedal that came too close to the floor board when depressed; 75 lacked friction between drums and shoes for an emergency stop; and 107 were without efficient hand brakes.

Lights Out of Focus.

Of the 1,000 cars, 378 had bright lights lacking focus; 140 had headlamps too high, and 242 had headlamps too low; 72 lacked parking lights; 75 had a dead headlight bulb; 54 lacked a tail light, and 132 lacked a proper stop light.

Advocates of noise abatement will find satisfaction in the report that 13 of these 1,000 rejected cars were refused an o.k. sticker because the muffler was defective. And there were 17 cars with a horn that would not pass; the statute prohibits a horn emitting an unusual or excessively loud sound.

There were 22 without proper license plates. Some of these had plates so rusted as to be illegible. A few had the plates mounted behind bumper guards so that they could not be seen readily.

Lack Clear Visibility.

There were 12 cars lacking clear visibility for the driver, either from a cracked or bleared glass or from a number of unofficial stickers on the windshield. Defective windshield wipers accounted for 19 rejections and lack of a rear view mirror accounted for nine.

Steering equipment was imperfect on 34 of the 1,000 rejections and wheels were not in alignment on 88.

This compilation by Mr. Jelinek should give owners some hints of equipment that it might be well to check before undergoing the official inspection. After failing in the inspection, an owner is required to return within ten days for a test of his repairs, replacements or adjustments.

Chicago's testing stations, at fourteen locations throughout the city, are inspecting about 9,000 vehicles per day. At this rate, they will be kept busy for several more weeks on the automobiles brought in by owners at their own convenience. Thereafter, notices will be mailed to owners without o.k. stickers and those who ignore the notices will be summoned by the police.

The ordinance requires all motor vehicles registered in Chicago to receive an o.k. every six months. There is no charge for the service.

McKINLEY PARK TO HOLD ANNUAL TENNIS TOURNEY

The McKinley Park Tennis club will hold its annual open tennis tournament at the McKinley park courts, 39th street and Western avenue, Aug. 8, 9, 15, 16, 22, and 23.

The early rounds of the men's meet will be held Aug. 8-9; the final round matches for men, together with the first round matches of the women's meet, will be held the following Saturday and Sunday, and the final round of the women's matches will take place Aug. 22-23.

AMONG THE FOLKS IN HISTORY

PARK DISTRICT ASSAILS TRACKS ON OUTER DRIVE

Claim They Will Hamper Trafic on New Bridge.

The Chicago park district has presented the Illinois commerce commission with a report of an elaborate and detailed trafic survey in support of its petition to oust the street car tracks from Lake Shore drive south of Chicago avenue. The purport of the study is that the $11,000,000 outer link bridge, to be completed early next year, will be of little benefit to motor travel unless the car tracks are removed to make way for a new outer drive from Ohio street to North avenue.

Robert J. Dunham, president of the Chicago park district, said that $250,000 is available for building such an outer drive to serve as the north approach to the bridge and that it can be completed in about four months after the car tracks are removed.

90,000 Cars a Day.

Otto K. Jelinek, trafic engineer for the park district, estimated that the new outer bridge, with adequate approaches, will carry 90,000 vehicles a day. This volume may be compared with the 70,000 that now cross on the upper and lower levels of Michigan avenue.

"Unless the tracks are removed and the new outer drive constructed," said the engineer, "the capacity of the bridge will be limited by the present capacity of Lake Shore drive north of Ohio street—to not more than 12,000 automobiles a day. The $11,000,000 in the outer bridge will be an extravagant investment if that is all that it will be able to carry."

According to the park district survey, the street cars now operating on the tracks south of Chicago avenue carry an average of less than one and a half passengers to the Navy pier. This track was installed for a Pageant of Progress on the pier in 1921 and the surface lines have since resisted removal efforts. It is the contention of the park district that the traction company is retaining the water front trackage solely for car storage purposes.

Avoiding Michigan Avenue.

The survey introduced before the commerce commission gives some indication of the trafic demand for the outer link bridge. It was found that 38 per cent of the cars entering Grant park from the south continue north across the Michigan avenue bridge and that 35 per cent of the south bound trafic on the Michigan avenue bridge finds its way to the south side outer drive.

"This shows the heavy volume of trafic that will avoid Michigan avenue in traveling between the south and the north side over the outer link bridge," said Mr. Jelinek. "In addition, much of the trafic originating or destined for the loop, going to or from the north side, will use the outer bridge.

"The Michigan avenue span will continue as one of the world's busiest bridges. Its present usage is limited solely by its capacity. However, congestion on Michigan will be relieved and some of the trafic now using the more westerly bridges—at Wabash, State, and La Salle street—will find the outer link more convenient, providing that the car tracks are removed from Lake Shore drive to make room for more pavement on the lake front from North avenue to Ohio street."

VOICE OF TRAFIC

ROUTE TO DALLAS.

Park Ridge, Ill., June 22.—Please tell your subscribers to go highway 66, Chicago to Oklahoma City, thence 77 to Dallas when they go to the Texas Centennial, for reasons as follows:

1. Perfect concrete road all the way compared to dirt through Arkansas.
2. Ten cents for municipal or 20 cents for McKinley bridges over the Mississippi, only toll all the way on 66 and 77—no tolls in Oklahoma now—compared to $1.25 at Cairo, 50 cents at White river and 50 cents at Red river. Plain robbery by state of Arkansas.
3. Missouri and Oklahoma have no summer resorts, so camps and hotels are not looking for suckers.

I come from Texas and have been back four times by both routes. J. L.

"CAR WATCHER" VANDALISM.

Chicago, June 26.—I had the unfortunate experience of finding two tires on the car flat after getting out of the White Sox ball park last Wednesday presumably because I refused to give anything to a "watcher" for protecting my automobile on a public street [two blocks east of ball park, near 35th street]. LEO BOLDENWECK.

SAFETY CAR BREAKS RULE.

Chicago, June 9.—Our grand and glorious city fathers are supposedly making a drive for the safety of the people, but—at 4:40 this afternoon one of the Safety Cars made a left turn at Ashland and Jackson boulevards where there are four signs saying "No Left Turn." How come? FRITZ.

ARRESTED IN WHEELING.

Chicago, June 30.—Motorists leaving Chicago on the Milwaukee avenue road will be interested in knowing that the village of Wheeling fines any one going over thirty miles an hour. It was our assumption that the day of the speed trap was over, that common sense and good judgment in driving counted more than arbitrarily fixed speed rates.

Certainly, I should have welcomed notice through the press or motor clubs to the effect that delays would have been experienced and expense incurred if the speed limit of thirty miles an hour was exceeded. A VICTIM.

TRAFIC BELLS.

Chicago, July 7.—Perhaps it might be a good idea to have a system of bells or chimes at each stop and go sign intersection, just as there are at each railroad crossing, as danger signals. This might help eliminate some trafic accidents. L. ROBINS, R. PK.

180 NEWSPAPERS TAKE VOTES FOR ALL-STAR GAME

Every Section of Nation Represented.

Newspapers in leading cities from the Gulf of Mexico to the Canadian border and from the Pacific coast to the Atlantic seaboard are coöperating with THE CHICAGO TRIBUNE in the nation-wide poll to determine the college All-American team, which will meet the Detroit Lions, professional champions of the world, at Soldiers' field the night of Sept. 1.

Two last minute acceptances, the Washington, D. C., Herald and the Manchester, N. H., Union-Leader, brought the total to 180 in 40 states and the District of Columbia. This is the greatest newspaper tieup in the history of sports promotion. The newspapers which will conduct polls in their areas follow:

ALABAMA.
Montgomery Advertiser.

ARKANSAS.
Fort Smith Southwest-American.
Eldorado News-Times.

ARIZONA.
Phoenix Gazette.

CALIFORNIA.
Los Angeles Times.
San Francisco Chronicle.
Oakland Tribune.
San Jose Mercury-Herald.

CONNECTICUT.
Hartford Courant.
New Haven Register.

COLORADO.
Denver Rocky Mountain News.
Pueblo Star-Journal.

DISTRICT OF COLUMBIA.
Washington Herald.

FLORIDA.
Miami Daily News.
Jacksonville Times-Union.
St. Petersburg Independent.

GEORGIA.
Atlanta Journal.
Macon Telegraph.

ILLINOIS.
Springfield State Register.
Rockford Morning Star.
Bloomington Pantagraph.
Peoria Journal-Transcript.
Danville Commercial-News.
Quincy Herald-Whig.
Streator Times-Press.
Ottawa Republican-Times.
Champaign News-Gazette.
De Kalb Chronicle.
Freeport Journal-Standard.
Sterling Gazette.
La Salle Post-Tribune.
Dixon Telegraph.

INDIANA.
Indianapolis News.
Gary Post-Tribune.
South Bend News-Times.
Lafayette Journal-Courier.
Kokomo Tribune.
Michigan City Dispatch.
Elkhart Truth.
Evansville Courier-Journal.
Frankfort Times.
Muncie Star.
Bloomington World.
Fort Wayne Journal-Gazette.
Vincennes Sun-Commercial.

IOWA.
Des Moines Register.
Sioux City Journal.
Davenport Times.
Dubuque Telegraph-Herald.
Cedar Rapids Gazette.
Fort Dodge Messenger-Chronicle.
Iowa City Iowan.
Mason City Globe-Gazette.
Burlington Hawkeye-Gazette.
Waterloo Courier.
Clinton Herald.

KANSAS.
Coffeyville Journal.
Lawrence Journal-World.
Salina Journal.
Wichita Eagle.
Topeka Capital.

KENTUCKY.
Louisville Herald-Post.
Lexington Herald.
Owensboro Messenger-Inquirer.
Bowling Green City News.
Danville Advocate.
Paducah Sun-Democrat.

LOUISIANA.
New Orleans Item-Tribune.
Monroe World.
Shreveport Times.

MAINE.
Portland Press-Herald.

MICHIGAN.
Detroit Free Press.
Flint Journal.
Battle Creek Moon-Journal.
Benton Harbor News-Palladium.
Kalamazoo Gazette.
Ann Arbor News.
Houghton Mining Gazette.
Bay City Times.
Muskegon Chronicle.

MINNESOTA.
Minneapolis Tribune.
Minneapolis Star.
Minneapolis Journal.
St. Paul News.
St. Paul Pioneer-Press.
Duluth Herald.
Winona Republican-Herald.

MONTANA.
Butte Standard.
Billings Gazette.
Great Falls Tribune.

MISSOURI.
St. Louis Globe-Democrat.
Kansas City Star.
St. Joseph News-Press.
Mexico Ledger.

MASSACHUSETTS.
Boston Herald.
Worcester Telegram-Gazette.

MISSISSIPPI.
Jackson Clarion-Ledger.

NEW YORK.
New York Herald-Tribune.
Albany News.
Buffalo News.
Rochester Democrat-Chronicle.
Syracuse Herald.

NEW HAMPSHIRE.
Manchester Union-Leader.

NEW JERSEY.
Newark News.

NEW MEXICO.
Albuquerque Journal.

NORTH CAROLINA.
Charlotte Observer.
Greensboro News.

NORTH DAKOTA.
Fargo Forum.

NEBRASKA.
Omaha World-Herald.
Hastings Tribune.
Fremont Tribune.

OHIO.
Columbus Dispatch.
Cleveland Plain Dealer.
Dayton News.
Portsmouth Times.
Findlay Republican-Courier.
Hamilton Journal-News.

OKLAHOMA.
Tulsa World.
Oklahoma City Oklahoman.
Enid News-Eagle.
Ada News.

OREGON.
Portland Oregonian.

PENNSYLVANIA.
Philadelphia Record.
Pittsburgh Post-Gazette.
Allenton Call.
Harrisburg Telegraph.

SOUTH DAKOTA.
Huron Huronite.
Sioux Falls Argus-Leader.

TEXAS.
Austin American-Statesman.
San Antonio Express.
Dallas News.
Houston Post.
Fort Worth Star-Telegram.
Big Spring Herald.
San Marcos News.
Navasota Examiner.
Cleburne Times-Review.
Henderson News.
Gainesville Register.
Galveston News.
Corpus Christi Caller-Times.
Longview News.
Amarillo Globe-News.
Commerce Journal.
Harlingen Valley Morning Star.
Corsicana Sun.
Lubbock Avalanche-Journal.
Mineral Wells Index.
Paris Evening News.
Beaumont Journal.
Sulphur Springs News-Telegram.
Childress Index.
Bryan Daily Eagle.
Palestine Herald.

TENNESSEE.
Nashville Tennessean.
Knoxville News-Sentinel.
Chattanooga News.
Memphis Press-Scimitar.

UTAH.
Salt Lake City Tribune.
Ogden Standard-Examiner.

VIRGINIA.
Roanoke Times.
Richmond News-Leader.

WASHINGTON.
Seattle Times.
Spokane Spokesman-Review.
Yakima Herald-Republic.

WSET VIRGINIA.
Huntington Advertiser.
Clarksburg Exponent.

WISCONSIN.
Madison State Journal.
Wisconsin Rapids Tribune.
Green Bay Press-Gazette.
Kenosha News.
Oshkosh Northwestern.
Racine Journal-Times.
Beloit Daily News.
Eau Claire Leader-Telegram.
Superior Telegram.
Waukesha Freeman.

Here's a List to Help You Pick Your All-Star Team

Remember these stars? They are a few of the players who completed their college careers last fall and are eligible for the All-Star team which will meet the Detroit Lions at Soldiers' field on Sept. 1. They are printed here to refresh your memory and aid you in the nation-wide balloting which starts Saturday. Balloting is not restricted to this list. Any player who completed his term of collegiate eligibility last fall is eligible for the All-Star team. You may vote for any player who falls in this classification, whether his name appears in this list or not.

ENDS.

Monk Moscrip	Stanford
Keith Topping	Stanford
Eddie Erdelatz	St. Mary's [California]
Frank Loebs	Purdue
Marty Peters	Notre Dame
Bob Train	Yale
Wayne Millner	Notre Dame
William Shuler	Army
Trevor Rees	Ohio State
Jack Brittingham	California
Bernard Scherer	Nebraska
Rutherford B. Hayes	Kansas
Harrus Van Zandt	Texas
Thornley Swan	Utah
Del Ritchhart	Colorado
Joe Whitesides	Utah Aggies
Bob Brittingham	California
Norman Finney	Santa Clara
Jens Bugge	San Francisco
Gil Lea	Princeton
Hugh McMillan	Princeton
Sam Busich	Ohio State
Bob Perretz	Chicago
Ettore Antonini	Indiana
Henry Longfellow	Northwestern
Robert Allman	Michigan State
Louis Zarza	Michigan State
Ed West	Duke
Marvin Bell	Marquette
Vincent Sites	Pittsburgh
Paul Bryant	Alabama
Jeff Barrett	Louisiana State
Willie Geny	Vanderbilt
Ed Lazarevich	Washington
Ted Markov	Washington
Stanley Riordan	Oregon
Bud Jones	Oregon
Jack Casserley	Oregon State
Maynard Schultz	Oregon State
Woody Joslyn	Oregon State

TACKLES.

Truman Spain	Southern Methodist
Larry Lutz	California
Bob Reynolds	Stanford
Charles Wasicek	Colgate
Dick Smith	Minnesota
Joe Stydahar	West Virginia
Ralph Bentzinger	Washington U.
Maurice Orr	Southern Methodist
Fred McKenzie	Utah
John Michuta	Notre Dame
Dick Haughian	Santa Clara
Walter Driscoll	Colorado
Bill Blewett	San Francisco
Herman Meister	St. Mary's [California]
Pete Lingua	Holy Cross
Amerino Sarno	Fordham
Irving Klein	New York U.
Arvo Autilla	Illinois
Charles Galbreath	Illinois
Gilbert Harre	Ohio State
Merritt Bush	Chicago
George Dennis	Purdue
Richard Pfefferle	Notre Dame
Rudolph Leytze	Iowa
Joe Chambers	Northwestern
Sam Papich	Northwestern
Tom Evins	North Carolina
Gus Furner	Duke
Vincie Farrar	North Carolina State
Six Johnston	Davidson
Henry Cathey	Davidson
Tom Brown	Clemson
Art Detzel	Pittsburgh
Chuck Bond	Washington
Johnny Bley	Washington State
Justin Rukas	Louisiana State
Haygood Patterson	Auburn
Roy Ary	Tulane

GUARDS.

Dan Fortman	Colgate
Eddie Gryboski	Illinois
Paul Tangora	Northwestern
James Karcher	Ohio State
Vern Oech	Minnesota
Tony Konvica	Washington U.
Ike Hayes	Iowa State
Dub Wheeler	Oklahoma
Richard Sklar	Kansas
Wilson Groeclose	Texas Christian
Joseph Smartt	Texas
Ed Drobnitch	Denver U.
Eddie Peterson	Utah State Aggies
Conrad Tenney	California
John Weller	Princeton
Phil Flanagan	Holy Cross
Ed Michaels	Villanova
Joe Church	Notre Dame
Sidney Wagner	Michigan State
Barnes Worth	North Carolina State
Harry Shore	Clemson
Clarence Inabinet	Clemson
Robert Peeples	Marquette
Willis Munger	Illinois college
Abe Shper	Washington
Max Starcevich	Washington
Ross Carter	Oregon
Stan McClurg	Oregon State
Butch Helveston	Louisiana State
Buck Brown	Louisiana State

CENTERS.

Gommer Jones	Ohio State
Wagner Jorgensen	St. Mary's [Cal.]
Darrell Lester	Texas Christian
Dale Rennebohm	Minnesota
Henry Krause	St. Louis
Harold Robert	Utah
Wes Muller	Stanford
Henry Pojman	Notre Dame
Fred Solari	Notre Dame
Reed Kelso	Indiana
Al Lind	Northwestern
Babe Daniel	North Carolina
Steve Sabol	North Carolina State
Perk Rhinehardt	Wake Forest
Nicholas Kliskey	Pittsburgh
Kay Francis	Alabama
Stan Smith	Washington State
Ernie Gould	Tulane

HALF BACKS.

Bill Wallace	Rice Institute
Kenneth Wilson	McKendree college
Bobby Wilson	Southern Methodist
Dick Heekin	Ohio State
Vernal LeVoir	Minnesota
George Roscoe	Minnesota
Bones Hamilton	Stanford
Chuck Chesire	U. C. L. A.
Bill Renner	Michigan
Wally Cruice	Northwestern
Mike Layden	Notre Dame
Bill Shakespeare	Notre Dame
Andy Pilney	Notre Dame
James Lawrence	Texas Christian
Jay Berwanger	Chicago
Les Lindberg	Illinois
Frank Boucher	Ohio State
Richard Beltz	Ohio State
Ewald Nyquist	Chicago
Leon Dailey	Purdue
Charles Wright	Purdue
Anthony Mazziotti	Notre Dame
Dwight Hoover	Iowa
Vernon Huffman	Indiana
Don Veller	Indiana
Kurt Warmbein	Michigan State
Harry Montgomery	North Carolina
Don Jackson	North Carolina
Jule Ward	Duke
Jack Alexander	Duke
Paul Pittman	Davidson
Randy Hinson	Clemson
Herbert Blair	Furman
Jerry La Nous	Nebraska
My Ubl	Drake
Bill Lame	Colorado
Kent Ryan	Utah Aggies
Ray Kaliski	Santa Clara
Mike Barcciarini	San Francisco
Herb Schreiber	St. Mary's [Cal.]
Garry Le Van	Princeton
Paul Pauk	Princeton
Nick Morris	Holy Cross
Joe Maniaci	Fordham
Al Barabas	Columbia
Tuffy Leemans	George Washington
Carl Wood	St. Louis
Chick Droke	Washington U.
Mike Zboyvoski	Washington U.
Harold Hudson	St. Louis
Hump Snyder	North Carolina
Hubert Randour	Pittsburgh
Billy Roy	Loyola [New Orleans]
Abe Mickal	Louisiana State
Jess Fatherree	Louisiana State
Barney Mintz	Tulane
Rand Dixon	Vanderbilt
John Bond	Georgia
Chuck McBridge	Washington State
Ted Christoffersen	Washington State
Ed Justice	Gonzaga
John Oravec	Willamette

QUARTER BACKS.

Stan Pincura	Ohio State
Riley Smith	Alabama
Glenn Seidel	Minnesota
Wally Fromhart	Notre Dame
John McCauley	Rice Institute
Delmar Larson	Utah
Floyd Rasmussen	Utah Aggies
Frank Alustiza	Stanford
Jack Kenny	Dartmouth
Joseph Gaul	Notre Dame

FULL BACKS.

Sheldon Beise	Minnesota
Dick Crayne	Iowa
Bobby Grayson	Stanford
Don Irwin	Colgate
Chuck Duval	Northwestern
Taldon Manton	Texas Christian
Pepper Constable	Princeton
Harry Shuford	Southern Methodist
Harry Witt	Rice Institute
Kim Whitehead	Yale
Ed Smith	New York U.
Wendel Walker	Indiana
Fred Carideo	Notre Dame
Don Elser	Notre Dame
John Kabealo	Ohio State
Ray Hobbs	Washington U.
Frank Michek	Oregon

F-O-O-T-B-A-L-L

$3.30—$2.20—$1.10

This announcement will interest all football fans who want the best of tickets to the best football game of the year—the College All-Americans vs. the Detroit Lions, national professional champions.

While the battle is nearly two months away—it will be Sept. 1 at Soldiers' field—THE TRIBUNE wants to give spectators a chance to buy choice seats early. That's why THE MAIL ORDER TICKET SALE IS NOW OPEN.

Prices are $3.30, $2.20, and $1.10. Send check or money order to Football Ticket Manager, Tribune Tower, Chicago. Tickets will be mailed to you as soon as they are printed.

Fans of Nation Vote in Poll to Pick All-Stars

[Continued from first sports page.]

do to have a part in naming this team is to write out selections and mail them to THE TRIBUNE sports department.

And wher you cast that ballot two weeks from now you will have a chance to name the staf which will coach these boys to meet the Lions.

The All-Star team will assemble at Northwestern university Aug. 13. On the same day the Detroit Lions will begin practice. Thus, the training efforts for the rival squads will be limited to eighteen days.

There'll Be Time Enough.

Some critics in the past have argued that the All-Stars do not have sufficient time to work out a smooth running attack. The training period is a bit longer this year than before. It will be longer than many major university elevens have in which to prepare for their opening games each fall.

Moreover, there is a plethora of All-Star material this year. It is apparent that some mighty fine players will not be able to make the squad unless the squad would be increased to unwieldy proportions. Last year there were forty-three men in training at Northwestern. Thirty-six comprised the 1934 team which played the Bears to a scoreless tie.

Another factor which must be taken into consideration this year, is that it is possible for several of last year's university teams to be represented by enough players to form more than a mere nucleus. Minnesota, for instance, had seven regulars last fall who are now eligible for election to the All-American team. Princeton, Stanford, Ohio State, and Notre Dame are others in this category. The Minnesota seniors are: Smith, tackle; Oech, guard; Rennebohm, center; Roscoe and Le Voir, half backs; Seidel, quarter back, and Beise, full back.

Those Lions Are Tough.

By careful consideration of the players available you can pick players who have weight, speed, and ability. The backs, taken as a whole, will form a combination which will be superlative in passing, running, plunging, and kicking.

Name the best team you can. The Detroit Lions will be a mighty difficult team to lick.

If you wish to see the All-Star game at Soldiers' field, you now may order tickets. Address the All-Star Ticket Manager, Tribune Tower, Chicago. Tickets are $3.30, $2.20, and $1.10.

B. B. Y. O. TO HOLD SOFTBALL MEET STARTING AUG. 2

The B'nai B'rith Youth organization, functioning under the auspices of the Chicago B'nai B'rith council, is drawing entries for a softball tournament to be played during August. First eliminations will be played Sunday, Aug. 2.

For the next ten days, officials of the B. B. Y. O. will concentrate on gaining as large a field as possible for the softball tournament. The tournament is open to any Jewish team. The only requirement is that players be of Jewish antecedents and carry a representative Jewish name.

Within the next few days entry blanks will be made available in all points of Chicago and suburbs. The tourney is open to out of town and

CHURCH LEAGUE RESULTS.

Results of games in the Church A. A. of Chicago Baseball league yesterday:

Lamon M. E. 5, St. Peters Evangelical 1; Trinity Evangelical 8, Second Christian Reformed 0; Central Avenue Baptists 9, New First Congregational 0.

BURNHAM TEAM ENTERS TRIBUNE SWIMMING RACES

Preliminaries to Be Held Next Sunday.

The Burnham, Ill., swimming pool has entered eight contestants in THE TRIBUNE'S seventh annual 100 yard swimming races. The team entry was submitted yesterday by Edward Alvey, instructor at the Burnham pool, and his pupils will compete in the preliminaries at Whealan pool, Milwaukee and Devon avenues, next Sunday afternoon.

Two preliminary tests will be held next week-end. The other is scheduled for Cermak pool, 7600 Ogden avenue, Lyons, Ill., Saturday afternoon.

Today Is Last Chance.

Entries for Whealan pool and Cermak pool close tonight at midnight. Today is your last chance to send in your name for the events. You still may enter the last set of preliminary races, at the Lincoln park lagoon, until midnight Friday. The Lincoln park trials will be held Saturday afternoon, July 25.

One hundred and eighty swimmers in ten classes will qualify from these three preliminaries. They will compete in the championship events at the Lincoln park lagoon, July 26.

Betty Betz, Calumet City, Ill., who represents the Lake Shore Athletic club and was the class D girls' winner last year, has filed her entry for this year's race. Betty has not specified the section in which she expects to compete. She will race this year in class E for girls 19 years of age and over, although she is 17 years old. This is in accordance with the rule which permits former champions to compete again, only if they move up to the next higher age division.

Each swimmer who completes 100 yards in the trials will receive a merit button. All winners in preliminary races will be awarded ribbon badges, while the 180 qualifiers in all sections will be given gold medals.

Here Are Age Classes.

If you wish to compete, clip the entry blank and mail it at once. Here are the age classes for boys and girls:

Class A—11 and 12 years of age.
Class B—13 and 14 years of age.
Class C—15 and 16 years of age.
Class D—17 and 18 years of age.
Class E—19 years of age and over.

Braddock and Frick Select All-Star Teams

New York, July 11.—[Special.]—Jim Braddock, heavyweight boxing champion of the world, today took time off from training for his impending bout with Max Schmeling to jot down his selections for the college All-Star football team which will meet the Detroit Lions Sept. 1, at Soldiers' field, Chicago.

Jim studied the list of eligible collegians and then decided that the following would be able to defeat the Lions, professional champions of the world:

Ends—Millner, Notre Dame, and Moscrip, Stanford.
Tackles—Smith, Minnesota, and Lutz, California.
Guards—Glanagan, Holy Cross, and Fortman, Colgate.
Center—Muller, Stanford.
Quarter back—Smith, Alabama.
Half backs—Smith, New York university, and Manton, Texas Christian.
Full back—Grayson, Stanford.

Ford C. Frick, president of the National league, disagreed with Braddock in all except one position. Frick's All-Star team follows:

Ends—Loebs, Purdue, and Peters, Notre Dame.
Tackles—Smith, Minnesota, and Wasicek, Colgate.
Guards—Tangora, Northwestern, and Karcher, Ohio State.
Center—Jones, Ohio State.
Quarter back—Fromhart, Notre Dame.
Half backs—Berwanger, Chicago, and Shakespeare, Notre Dame.
Full back—Beise, Minnesota.

When Braddock and Frick had marked their ballots, five members of the New York Yankees, the team which is far out in front in the American league race, sent in their all-star teams. The Yankees were Lou Gehrig, Joe Di Maggio, Frank Crosetti, Bill Dickey, and Red Ruffing. Their selections follow:

GEHRIG.
Ends—Millner, Notre Dame, and Moscrip, Stanford.
Tackles—Lutz, California, and Spain, Southern Methodist.
Guards—Oech, Minnesota, and Karcher, Ohio State.
Center—Lester, Texas Christian.
Quarter back—Smith, Alabama.
Half backs—Barabas, Columbia, and Shakespeare, Notre Dame.
Full back—Grayson, Stanford.

DI MAGGIO.
Ends—Millner, Notre, Dame, and Moscrip, Stanford.
Tackles—Lutz, California, and Sarno, Fordham.
Guards—Tangora, Northwestern, and Karcher, Ohio State.
Center—Jones, Ohio State.
Quarter back—Pincura, Ohio State.
Half backs—Shakespeare, Notre Dame, and Maniaci, Fordham.
Full back—Grayson Stanford.

DICKEY.
Ends—Millner, Notre Dame, and Moscrip, Stanford.
Tackles—Spain, Southern Methodist, and Smith, Minnesota.
Guards—Tangora, Northwestern, and Karcher, Ohio State.
Center—Jones, Ohio State.
Quarter back—Smith, Alabama.
Half backs—Shakespeare, Notre Dame, and Hamilton, Stanford.
Full back—Grayson, Stanford.

CROSETTI.
Ends—Millner, Notre Dame, and Moscrip, Stanford.
Tackles—Reynolds, Stanford, and Sarno, Fordham.
Guards—Tangora, Northwestern, and Karcher, Ohio State.
Center—Jones, Ohio State.
Quarter back—Smith, Alabama.
Half backs—Berwanger, Chicago, and Hamilton, Stanford.
Full back—Grayson, Stanford.

RUFFING.
Ends—Millner, Notre Dame, and Shuler, Army.
Tackles—Spain, Southern Methodist, and Smith, Minnesota.
Guards—Tangora, Northwestern, and Karcher, Ohio State.
Center—Jones, Ohio State.
Quarter back—Fromhart, Notre Dame.
Half backs—Berwanger, Chicago, and Pilney, Notre Dame.
Full back—Grayson, Stanford.

Jesse Owens Captures Two Events in U. S. Olympic Finals

[Continued from first sports page.]

of a second of equaling the world's 800 meter record in his trial heat.

Wykoff, anchor man on the record smashing American 400 meter relay team at Los Angeles four years ago, thrilled spectators with his comeback. Out of competition until this spring, Wykoff was accorded only an outside chance to make the team again.

To reach the final Wykoff had to run an extra heat after placing fourth to Owens in the first preliminary.

Wykoff was no match for either Owens or Metcalfe after passing the halfway mark in the final. He finished two yards behind Owens.

May Take Four More Sprinters.

With places in the Olympic 100 confined to the first three finishers, the fate of the other finalists depends on what the American Olympic committee decides to do tomorrow night about the makeup of the 400 meter relay team. Four more sprinters probably will be taken along if funds are available.

Woodruff startled onlookers by handing a sound beating to Ben Eastman, former Stanford university star, and breaking the tape in the first of two 800 meter tests in 1 minute 49.9 seconds. This was only a shade off the world mark of 1:49.8, which Eastman shares with England's Tom Hampson, 1932 Olympic champion.

Bush Wins Second 800 Heat.

The second heat of the 800 went to Southern California's Ross Bush, who led most of the way and stood off Chuck Hornbostel's closing rush to win by two yards in 1:51.8.

New England's hammer throwers topped off the day in a thunderstorm by capturing all three Olympic places in the third event to be completed. Henry Dreyer of the New York Athletic club and Providence, R. I., led the field by two inches with a toss of 171 feet 11½ inches. Bill Rowe, Rhode Island State, and Donald Favor, Portland, Me., were the other qualifiers.

Colored athletes were one-two in the broad jump final as well as the 100 meter dash, as Owens set the pace in both events. The Ohio State star took only two jumps, clearing 25 feet 7⅞ inches on his first try and then calling it a day with his winning mark. John Brooks, former University of Chicago star, cleared 25 feet 3⅜ inches to finish second. Robert Clark, San Francisco Olympic club, gained third place on his final effort, jumping 25 feet 2¾ inches but promptly notified the Olympic committee that he was ready to withdraw from the individual event, inasmuch as he already had clinched an Olympic berth in the decathlon.

Peacock Is Beaten.

Qualifying trials in six events were marked by a series of upsets apart from the elimination of Eulace Peacock of Temple university in both the 100 meter and the broad jump.

Two Olympic champions of 1932 fell by the wayside. Eddie Gordon Jr., former University of Iowa star, who won the broad jump at Los Angeles, and John Anderson, New York A. C., who missed in the discus, failed to make the team.

100 METER DASH—Won by Jesse Owens, Ohio State; Ralph Metcalfe, Marquette club, second; Frank Wykoff, Carpenteria, Cal., third; Foy Draper, Southern California, fourth; Marty Glickman, New York, fifth; Sam Stoller, Michigan, sixth; Mack Robinson, Pasadena [California Junior college], sixth. Time, :10.4.

BROAD JUMP—Won by Jesse Owens, Ohio State, 25 feet 10⅝ inches; John Brooks, Chicago, second, 25 feet 3⅜ inches; Robert Clark, San Francisco Olympic club, third, 25 feet 2¾ inches; Kermit King, Kansas State Teachers, fourth, 24 feet 11½ inches; Albert Olson, Los Angeles, fifth, 24 feet 6⅜ inches; Eddie Gordon Jr., Iowa City, sixth, 24 feet ¼ inches; Moncure Little, Norfolk, Va., seventh, 23 feet 7¼ inches; Richard Brunton, University of Illinois, eighth, 23 feet 3¾ inches; Eulace Peacock, Temple university, ninth, 23 feet 3 inches; William Fackert, Princeton, tenth, 22 feet 6⅛ inches; George Hansert, Cleveland A. C., eleventh, 21 feet 6¼ inches.

HAMMER THROW—Won by Henry Dreyer, New York A. C., 171 feet 11½ inches; William Rowe, Rhode Island State college, second, 171 feet 9⅝ inches; Donald Favor, Portland, Me., third, 167 feet 6 inches; Chester Cruickshank, Denver, A. C., fourth, 166 feet 10⅝ inches; Peter Zaremba, New York A. C., fifth, 165 feet 4½ inches; Irving Folwartschny, Rhode Island State college, sixth, 157 feet 3¾ inches; Anton Kishon, Bates college, seventh, 156 feet 1¼ inches; John McLaughry, Providence, eighth, 154 feet 7 inches; Louis Lepis, New York A. C., ninth, 152 feet 8⅜ inches; Gantt Miller, Chicago, tenth, 152 feet 8½ inches; Larry Johnson, Brunswick, Me., eleventh, 149 feet ⅛ inch.

400 METERS [First three finishers in each heat and fastest fourth qualify for final].

First heat—Won by Archie Williams, California; Alfred Fitch, Southern California, second; Robert Young, University of California at Los Angeles, third; Edward O'Brien, New York A. C., fourth; Richard Gill, Boston college, fifth; James Cassin, Southern California, sixth; George Arnold, New York, seventh. Time, 46.7.

Second heat—Won by James Luvalle, Los Angeles; Harold Smallwood, Southern California, second; Harold Cagle, Oklahoma Baptist, third; Jack Weiershauser, Stanford, fourth; John Hoffstetter, New York A. C., fifth; Erwin Miller, Fullerton [Cal.] Junior college, sixth; John Wolff, New York A. C., seventh. Time, 47.3. [O'Brien fastest fourth, 47.6.]

400 METER HURDLES—[Trial heats: first three in each heat and fastest fourth qualify for final.]

First heat—Won by Glenn Hardin, Louisiana State; Robert Osgood, Michigan, second; James Hucker, New York A. C., third; Estel Johnson, Southern California, fourth; John Borican, Bridgeton, N. J., fifth; William Schuhle Jr., Washington and Lee, sixth. Time—52.9.

Second heat—Won by Dale Schofield, Brigham Young; Joseph Patterson, Navy, second; Philip Doherty, Evanston, Ill., third; Loren Benke, Washington, fourth; Ben Stout, Ball State Teachers, fifth; Oliver Duggins, Evanston, Ill., sixth; Herman Nelson, Oklahoma, seventh. Time—52.8.

SHOT PUT [first six qualify for final]—First, Sam Francis, Nebraska university, 50 feet 4 inches; Jack Reynolds, Stanford, second, 49 feet 10⅝ inches; Gordon Dunn, San Francisco Olympic club, third, 49 feet 8 inches; Elwynn Dees, Lawrence, Kas., fourth, 49 feet 4⅝ inches; Jack Torrance, Louisiana State, fifth, 49 feet 3⅝inches; Dimitri Zaitz, Boston college, sixth, 48 feet 9⅝ inches; Ray Allee, San Francisco Olympic club, seventh, 48 feet 6 inches; George Mackey, University of California, eighth, 47 feet 4¾ inches; Daniel Taylor, Columbia university, ninth, 47 feet 4¼ inches; Walter Grammala, New Haven, Conn., tenth, 46 feet 3¾ inches; Francis Ryan, New York A. C., eleventh, 45 feet 8¼ inches; Edward Swenson, Boston, twelfth, 40 feet 11½ inches.

JAVELIN THROW [first six qualify for final]—Won by Lee Bartlett, Detroit, 223 feet 3¼ inches; Malcolm Metcalf, Los Angeles, 215 feet 2⅜ inches, second; Alton Terry, Hardin-Simmons university, Texas, 213 feet 11 inches, third; Bob Peoples, St. John's Military academy, Delafield, Wis., 211 feet, fourth; Ralston Legore, Legore, Md., 205 feet 4 inches, fifth; Clarence Rowland, San Francisco Olympic club, 202 feet, 8⅜ inches, seventh. Time, :10.4.

110 METER HURDLES [First three finishers in each heat qualify for final; fourth, fifth and sixth in each heat to run special heat, winner qualifying for final].

First heat — Won by Forrest Towns, Towns, Georgia; Fritz Pollard Jr., University of North Dakota, second; Leroy Kirkpatrick, Olympic club, San Francisco, third; Johnny Morriss, New Orleans, fourth; Phil Good, Bowdoin, fifth; Phil Cope, Denver, sixth; Arthur Morgan, University of Washington, seventh. Time, :14.3.

Second heat — Won by Roy Staley, Southern California; Al Moreau, Opelousas, La., second; Sam Allen, Oklahoma Baptist, third; Sam Klopstock, Stanford, fourth; Harvey Woodstra Grand Rapids, Mich., fifth; Dan Caldemeyer, Indiana, sixth. Time, :14.7

Extra heat—Fourth, fifth, and sixth finishers, winner qualifying for finals]—Won by Phil Good, Bowdoin; Phil Cope, Denver, second; Johnny Morriss, New Orleans, third; Sam Klopstock, Stanford, fourth; Dan Caldemeyer, University of Indiana, fifth; Harvey Woodstra, Grand Rapids, Mich., sixth. Time, :14.5.

800 METERS [First four finishers in each heat qualify for final].

First heat—Won by John Woodruff, University of Pittsburgh; Abraham Rosenkrantz, Michigan State Normal college, second; Ben Eastman, San Francisco Olympic club, third; Marmaduke Hobbs, Indiana, fourth; Louis Burns, Manhattan college, fifth; James Miller, Los Angeles, sixth. Time, 1:49.9.

Second heat—Won by Ross Bush, Southern California; Charles Hornbostel, Bloomington, Ind., second; Harry Williamson, Chapel Hill, N. C., third; Charles Beetham, Ohio State university, fourth; John Graves, Iowa university, fifth; Howard Borck, New York, sixth; William Gill, Fresno, Cal. State college, seventh. Time, 1:51.8.

DISCUS THROW [first six qualify for final]—First, Gordon Dunn, San Francisco Olympic club, 157 feet 7½ inches; Ken Carpenter, Southern California, second, 152 feet 11⅝ inches; Paul Halleck, Ohio university third, 149 feet 7½ inches; Walter Wood Jr., Newark, N. J., A. C., fourth, 148 feet 6⅜ inches; Philip Levy Stanford university, fifth, 146 feet 7⅝ inches; Hugh Cannon, Brigham Young university, sixth, 141 feet 9¼ inches; Archie Harris, Ocean City, N. J., seventh, 141 feet 2 inches; John Anderson, New York A. C., eighth, 138 feet 11¾ inches; Adrian Davis, Compton [Cal.] Junior college, ninth, 132 feet 5⅞ inches.

Miss Rawls Wins Two Events in Final Olympic Trials

(Picture on Page 3, Sports.)

New York, July 11.—(AP)—Katherine Rawls of Miami Beach, scored two victories today in the final American Olympic swimming trials in the Astoria park pool. She won the 100 meter free style and the three meter diving championships.

Miss Rawls first beat a field of ten of the nation's best spring board performers to pile up 78.74 points in the three meter dive. This gave her first place by a margin of .02 of a point over 13 year old Marjorie Gestring of Los Angeles. A half hour later Miss Rawls skimmed over the pool to win the 100 meters race in 1:11.1, finishing inches ahead of Bernice Lapp of Newark, N. J.

Joining Miss Rawls on America's women swimming team—assured of place because of their showing in today's events—were four mermaids from New York, two from Los Angeles, and one from Seattle, making eight in all.

Miss McKean Third.

In the 100 meter free style, the order of finish behind Miss Rawls and Miss Lapp was Olive McKean, Seattle; Mavis Freeman, New York; Dorothea Dickinson, New York, and Elizabeth Ryan, New York.

Miss Rawls and Miss Lapp will swim in the 100 meter event at Berlin. Miss Rawls, Miss Lap, Miss McKean, and Miss Freeman will make up the relay team. Miss Dickinson and Miss Ryan will be alternates on the relay team.

In three meter spring board dive Mrs. Dorothy Poynton Hill of Los Angeles, finished third behind Miss Rawls and Miss Gestring, assuring herself of a place on the team.

Finals will be held tomorrow in the high platform dive, 100 meter back stroke, 200 meter breast stroke, and 400 meter free style. Winners of first, second, and third in each event will win places on the Olympic team, giving America a full squad of twenty-one girls.

In today's preliminaries, Mrs. Eleanor Holm Jarrett, New York; Margery Smith, Chicago; Dorothy Forbee, Philadelphia; Edith Motridge, Los Angeles; Alice Bridges, Uxbridge, Mass.; Erna Kompa, New York, and Anna Mae Gorman, Homestead, Pa., entered the finals of the 100 meter back stroke.

Mary Lou Petty Fails.

The only qualifier in the 100 meter free style final who failed to make the squad was Mary Lou Petty of Seattle, who got a slow start. Olomay [Toni] Redfern, New York school girl who holds the A. A. U. outdoor title, was eliminated in the semi-final.

Among the stars who failed to qualify in the three meter diving event were 12 year old Mary Hoerger, Miami, former A. A. U. outdoor champion, and Claudie Eckert of Chicago, who won the title last month at Manhattan beach.

Front somersault, forward one and one-half and running half gainer dives won for Miss Rawls. Miss Gestring's finest dives were the running full twist and the cutaway one and one-half. Mrs. Hill scored her most points with a cutaway one and one-half and a running half gainer.

FINALS.

100 METER FREE STYLE—Won by Katherine Rawls, Miami Beach; Bernice Lapp, Newark, N. J., second; Olive McKean, Seattle, third; Mavis Freeman, New York, fourth; Dorothea Dickson, New York, fifth; Elizabeth Ryan, New York, sixth; Mary Lou Petty, Seattle, seventh. Time, 1:11.1 [First six make Olympic team. First two to swim in 100 meters, first four to compose relay team, and fifth and sixth to be relay alternates.]

THREE METER SPRING BOARD DIVE—Won by Katherine Rawls, Miami Beach, 78.74 points; Marjorie Gestring, Los Angeles, second, 78.72; Mrs. Dorothy Poynton Hill, Los Angeles, third, 78.50; Mary Hoerger, Miami, fourth, 76.68; Arlite Smith, Chicago, fifth, 74.16; Claudia Eckert, Chicago, sixth, 72.44; Marion Mansfield, Chicago, seventh, 69.94; Marjorie Reinhold, Tampa, Fla., eighth, 68.92; Elizabeth Harrison, New York, ninth, 62.16; Regina Rosaire, Brooklyn, tenth, 56.12.

SEMI-FINALS.

100 METER BACK STROKE [first heat]—Won by Eleanor Holm Jarrett, New York; Anna Mae Gorman, Homestead, Pa., second; Mable Hall, Peoria, Ill., third; Florence Chadwick, Los Angeles, fourth; Diane Smith, Newark, N. J., fifth; Margery Gesner, New Haven, Conn., sixth. Time, 1:23.2.

100 METER BACK STROKE [second heat]—Won by Margery Smith, Chicago; Johanna Gorman, Homestead, Pa., second; Elizabeth Kompa, New York, third; Jean Laupheimer, New York, fourth; Johanna Knapek, New York, fifth; Peg Powell, Philadelphia, sixth; Dorothy Campbell, Philadelphia, seventh. Winner's time, 1:23.7.

100 METER BACK STROKE [third heat]—Won by Dorothy Forbes, Philadelphia; Edith Motridge, Los Angeles, second; Alice Bridges, Uxbridge, Mass., third; Erna Kompa, New York, fourth; Mary Shepard, Miami Beach, fifth; Mary Fagan, Homestead, Pa., sixth. Time, 1:21.2.

[Seven qualify for finals—Eleanor Holm Jarrett, Margery Smith, Dorothy Forbes, Edith Mortridge, Alice Bridges, Erna Kompa, Anna Mae Gorman.]

FLANAGAN, KIEFER WIN IN OLYMPIC SWIMMING TESTS

Time in Both Races Under International Mark.

Warwick, R. I., July 11.—(AP)—Two of Uncle Sam's outstanding Olympic swimming prospects, Adolph Kiefer, 18 year old Chicago youth, and Ralph Flanagan of Miami, were well under the international records tonight when they splashed home to decisive triumphs in the 100 meter back stroke and the 400 meter free style events, respectively.

Kiefer was timed in 1:07.5 as he finished the back stroke event with a yard lead on Al Vande Weghe of Newark. The youngster holds 19 of the world's back stroke records, one of which is a 1:07.6 mark for the 100 meters event. The Olympic record is 1:08.2, set by George Kojac of New York, in the 1928 games.

Flanagan defeated Jack Medica of the University of Washington by 10 yards in the night's free style final and his winning time, 4:47.8, was 1½ seconds under the international record established by Buster Crabbe when Crabbe provided the United States with its only swimming triumph during the Los Angeles games.

The first finishers in the tonight's finals, as was the case last night, will be recommended for Olympic team assignments.

Drysdale Close Third.

Taylor Drysdale of Detroit finished just behind Kiefer and the Newark merman.

Drysdale had about two feet on Kiefer when he made his turn at the halfway point. The Detroit swimmer, however, was overhauled by Kiefer and Vande Weghe within a few feet of the wall.

Flanagan overcame the slight lead Medica gained with his tremendous jump-off at the start. Medica finished about six yards ahead of John Macionis of Yale, whose third place entitled him to a place on the Olympic team that will be selected here tomorrow night.

Trials End Today.

The Miami star and Medica were recommended for Olympic 1,500 meters assignments last night when they raced one-two in that final, in which James Christy of Chicago placed third. Before those distance stars went into their decisive action, Arthur Highland of Chicago won the 100 meter free style, with Peter Fick of New York, the national champion, second, and Arthur Lindegren of Los Angeles, third.

The two day competition in the Rocky Point 50 meter pool has stamped nine of the 83 entries, the best of the country's swimmers, as Olympic team members. Trials will end tomorrow when the 200 meter breast stroke and free style events are decided.

100 METER BACK STROKE—Won by Adolph Kiefer, Chicago; Al Vande Weghe, Newark, second; Taylor Drysdale, Detroit, third; Dan Zehr, Northwestern, fourth; Bill Beebe, Wilmette, Ill., fifth; Harry Rieke, University of Michigan, sixth; Bill Willen, Princeton, seventh. Winner's time, 1:07.5. [Under Kiefer's accepted world record of 1:07.6 and the 1:08.2 Olympic record set by George Kojac of New York at Amsterdam in 1928.]

400 METER FREE STYLE—Won by Ralph Flanagan, Miami, Fla.; Jack Medica, University of Washington, second; John Macionis, Yale, third; Dexter Woodford, Ohio State, fourth; Ralph Gilman, Alameda, Cal., fifth; John Patton, Fort Lauderdale, Fla., sixth; James Gilhula, Detroit, seventh. Winner's time, 4:47.8. [Under Olympic record of 4:48.2 set by Buster Crabbe, Los Angeles, in 1932.]

WOMEN SHOTGUN EXPERTS GIVEN A CHANCE AT TITLE

Dayton, O., July 11.—(AP)—Is it possible for a woman to win the Grand American handicap, trapshooting's blue ribbon event?

That's about the only thrill that remains in the 36 year old classic which will be staged at Vandalia, Aug. 24 to 28, for the big shoot has been copped by a 14 year old boy, a 70 year old man, a preacher, an unemployed electrician, and a railroad conductor.

Averages released today by the amateur trapshooting association, however, indicate that there are a couple of women in the country capable of winning the highest honor that the sport knows, and that they will be distinct threats when the shooting starts late this summer.

Mrs. Marie Kautzky Grant, of Fort Dodge, Ia., leads the nation's markswomen with an average of .9675 for 400 registered targets this year, the greatest percentage ever compiled by a woman.

Mrs. Lela Hall of East Lynn, Mo., women's champion at last year's Grand American, and regarded as the greatest feminine shotgun artist of all time, is second with a percentage of .9450 on 800 targets for the year. Both will shoot in this year's Grand American tourney.

WINS TARGET TITLE.

Fairfield, N. J., July 11.—[Special.]—S. M. [Steve] Crothers, Chestnut Hill, Pa., today added 200 consecutive targets to the 100 he made yesterday to win the clay target championship.

Olive Takes First Place in Class R Event

Dr. A. R. Metz sailed his class R sloop Olive to first place yesterday in the Chicago Yacht club's triangular course race. Light easterly winds prevailed during the three races held by the club.

The Lipton cup veteran R boat, Calypso, appeared in its first contest of the season in this race. Dr. Hollis E. Potter, commodore of the Chicago Yacht club, sailed the sloop. The winning time for Olive was 2 hours 31 minutes and 15 seconds.

In the Eagle class, Herbert C. Ellis' champion, Aquila, was first. Aquila's time was 4 hours 26 minutes and 2 seconds. The R and Eagle classes competed over the 12 nautical mile course off Belmont harbor.

Dr. Harry A. Richter's Star boat, Ann, won in its class. Adara, Joseph F. Richter and Leeds Mitchell Jr.'s new Star, finished second. The closest finish was recorded between Bee and Galatea, which finished in that order, one second apart after sailing 9½ nautical miles.

CHICAGO YACHT CLUB.
12 Nautical Miles.

R. class—	
Olive, Metz-Getz	2:31:15
Nancy, Kimball-Railton	2:32:53
Ardelle, C. E. Waltman	2:33:44
Yankee, Ed Schnabel	2:36:05
Atalanta, Latimer-Karas	2:38:06
Alert IV., Dr. T. J. Morris	2:38:17
Gossoon II., Vail-Morton-Moller	2:57:33
Calypso, Dr. Hollis E. Potter	3:02:40
Ariel, E. E. Sheridan	3:16:23
Eagle class—	
Aquila, Herbert C. Ellis	4:26:02
Dierdre, Charles Eliason Jr.	4:26:16
Falcon, Clarence P. Clark	4:41:37
Orn, Dr. George G. Davis	4:45:00
Quienua, George Parkin	5:00:25

9½ Nautical Miles.

Star class—	
Ann, Dr. Harry F. Richter	2:19:49
Adara, Richter-Mitchell	2:20:29
Bee, Williams-Hammond	2:21:18
Galatea, Faurot-Wiman	2:21:19
Kamo, Russel P. Moon	2:33:20

MACKINAC RACE

Four fleets of yachts, two groups under sail and two under power, will head for Mackinac Island this week from ports on all the Great Lakes.

The Chicago Yacht club's Mackinac race for racing and cruising sail craft is the most famous of the four yachting marathons. It is the oldest, and attracts the greatest number of boats and yachtsmen. Next Saturday the 29th Chicago-Mackinac race will start from Belmont harbor.

First run twelve years ago, the Bayview yacht club, Detroit, Mich., again will sponsor the Port Huron-Mackinac race for windjammers. This race also will start next Saturday. It covers 240 miles of Lake Huron. The finish is practically the same as that for the yachts which leave Chicago.

Cruisaway Is New Event.

The newest double-header yachting event in connection with Mackinac is the first annual Mackinac Island Cruisaway. In this cruise—it will not be a race, such as sailing craft compete in—only power yachts and auxiliaries will compose the two fleets.

With four fleets, instead of the usual two, gathered at the island harbor, approximately 130 yachts will be anchored. Nearly 1,000 yachtsmen, their families and friends, will be present for the celebration planned for July 22-23.

Will Race to Round Island.

A feature of the Chicago Yacht club's race will be to contest to Round Island, across the straits from Mackinac Island. Yachts between 25 and 33.9 feet overall, class C, will be in this special race, which will start next Friday night from Belmont harbor.

Defenders of the two Mackinac race divisions, Elizabeth, cruising, and Princess, racing, head the regular Mackinac entries. The yachts have won three times each. Elizabeth will be up against about three times as many craft as Princess, and will be competing with some newly built and very fast racing-cruising boats.

YOUNG DUCKS DIE IN DROUTH AREAS; REFUGES FILLING

Washington, July 11.—(AP)—The biological survey said today the water fowl situation was "critical" because of the drouth and that in some states losses of birds were expected to be as great or greater than during the 1934 drouth. Thousands of wild ducks in the great plains, particularly the Dakotas, were reported to be flocking into the northern refuges established by the biological survey.

Left behind at dried holes and small lakes are the bodies of young ducks. Some died in their nests while others perished while traveling overland with the adult birds in search of food and water. The transferring of young birds from the dry or drying areas to country where water is plentiful, is being carried on by sportsmen and game officials in North Dakota.

Survey authorities said they feared that many of the late broods in the drouth area would perish. The drouth area includes extensive nesting areas of pintails, scaups, spoonbills, mallards, teal, canvasback, redheads, and other species.

SEVENTH ANNUAL TRIBUNE SWIM

Please enter me in the qualifying trials of the seventh annual 100 yard free style Chicagoland championship swimming races sponsored by The Tribune.

CHECK SECTION IN WHICH YOU WISH TO COMPETE

☐ July 18, Cermak Pool, 7600 Ogden Avenue, Lyons, Ill.
☐ July 19, Whealan Pool, Milwaukee and Devon Avenues.
(Entries Close Today)
☐ July 25, Lincoln Park lagoon.
(Entries Close Friday)

CHECK YOUR AGE CLASS

☐ Boys ☐ Girls
☐ 11 and 12 years of age, Class A
☐ 13 and 14 years of age, Class B
☐ 15 and 16 years of age, Class C
☐ 17 and 18 years of age, Class D
☐ 19 years of age and over, Class E

Print your name and address plainly in pencil. There are separate races for boys and girls. All 16 years of age must register with the A. A. U. Registration can be made the day of the meet.

Name ....
Street ....
City ....
Club (if any) ....

Mail entry to Wilfrid Smith, sports department, Chicago Tribune, Chicago, Ill. Finals will be held July 26 at Lincoln Park lagoon.

SECONDARY RAIL BONDS ADVANCE; OTHERS QUIET

Federal Issues Are Dull and Little Changed.

BOND AVERAGES

[Compiled by the Associated Press.]

	20 rails.	10 indus.	10 util.	10 fgn.
Net change..	+.3	.....	—.2	—.1
Saturday	92.9	103.3	102.3	69.1
Previous day	92.6	103.3	102.5	69.2
Month ago..	92.3	102.8	101.7	69.8
Year ago....	81.1	98.1	96.3	69.3
1936 high....	94.3	104.1	102.5	72.0
1936 low....	86.8	101.8	99.3	67.6
1935 high....	87.8	102.2	99.8	70.4
1935 low....	76.4	92.2	84.5	65.5
1932 low....	45.8	40.0	64.6	42.2
1928 high...	101.1	98.9	102.9	100.5

10 Low Yield Bonds.

Saturday	111.8	Previous day	111.9
Month ago	112.2	Year ago	110.5
1936 high	112.3	1936 low	110.2
1935 high	110.7	1935 low	107.9
1928 high	104.4	1932 low	86.8

[Chicago Tribune Press Service.]

New York, July 11.—Despite the absence of many traders today, there was sufficient demand in evidence to carry many of the secondary railroad bonds up fractionally to several points during the two hours trading period on the New York exchange.

Except for the flurry in rail issues, however, the market was virtually at a standstill, the mid-summer dulness being intensified by the excessive heat. Transactions in the listed bond market amounted to $5,608,000 as compared with $4,007,000 two weeks ago, the last Saturday the market was open.

Fairly Broad List Gains.

The improvement in railroad bonds extended over a fairly broad list with the obligations of Baltimore and Ohio, Southern Railway, Wabash, New York Central, and Illinois Central all figuring prominently in the upswing. The so called Van Swerengen issues held steady to firm but lacked the buoyancy of the sessions earlier in the week.

Selected industrial loans were also in fair demand at higher levels with several oil bonds leading in this movement. Elsewhere narrow fluctuations prevailed although the general undertone throughout the list of domestic corporate loans was firm to slightly higher.

Federal Issues Are Dull.

The market for United States government loans came to a virtual standstill. Quotations were only slightly changed on a turnover of $154,200, the smallest for a Saturday since June 13. Closing prices showed gains of 1-32 to 2-32 and declines of the same amount.

Trading in foreign dollar bonds was equally unimpressive as prices moved within fractional limits on a small turnover.

INVESTORS' GUIDE

If you wish information about investments or insurance write to The Tribune Investors' Guide. Inclose stamped, self-addressed envelope for reply. Answers of public interest are published, but inquirers' names are never revealed. Please do not ask for information on more than one company in each letter. Answers to inquiries are based on information which The Tribune believes reliable, fair, and unprejudiced, but The Tribune assumes no responsibility therefor.

Sunday, July 12, 1936.

[Copyright: 1936: By The Chicago Tribune.]

The General Motors Structure.

Discussion of General Motors corporation is undertaken here as an illustration of the business of one of the largest industrial enterprises in the world, as an example of American corporate growth.

The corporation was organized in 1916 with less than 2,000 stockholders. Today its ownership is distributed among almost 350,000.

It not only makes more automobiles than any other manufacturer, but is active in other fields which account for almost half of total sales.

The Frigidaire division is one of the largest producers of electric refrigerators.

General Motors has a 29 per cent interest in North American Aviation, Inc. [Eastern Air Lines]. In addition it owns a 25 per cent interest in Bendix Aviation corporation.

It has half ownership in Ethyl Gasoline corporation and 49 per cent interest in Kinetic Chemicals, Inc.

Winton Engine Manufacturing corporation and another subsidiary, Electro-Motive corporation, form a leading factor in the Diesel field.

The Delco Appliance division makes electric power and light plants and hydraulic service units.

Tributary to automobile manufacture are its Fisher Body company and divisions for making of parts and accessories. Delco-Remy turns out starting, lighting, and ignition systems and A. C. spark plugs.

In April, 1936, the company reentered the radio field and will manufacture automobile receiving sets. It also is planning a program of expansion into air conditioning.

Every automobile price class is covered by Chevrolet, Pontiac, Oldsmobile, Buick, La Salle, and Cadillac. The corporation also owns Adam Opel, A. G., leading German motor company, and controls Vauxhall Motors, Ltd., in England. Heavier trucks are made by Yellow Truck and Coach Manufacturing company.

Financing of cars is done through General Motors Acceptance corporation which itself is highly profitable. An insurance corporation is conducted in connection with this enterprise.

E. I. du pont de Nemours company owns 10,000,000 shares, or about 23 per cent of General Motors stock.

The company's remarkable growth from 1921 production of 215,000 cars and trucks to a peak of 1,899,000 units in 1929 was achieved under guidance of the du Pont group, who, with Morgan interest, took over control from W. C. Durant in the 1920-'21 depression.

NEW YORK BOND TRANSACTIONS

Saturday, July 11, 1936.

Total sales, par value	$5,608,000	Total sales 1936 to date	$1,876,876,000
Year ago	4,640,000	Total sales 1935 to date	1,793,594,000

UNITED STATES GOVERNMENT LOANS.

Sales in thous.	Issue—	High.	Low.	Close.	Net chge.	Closing Bid.	Closing Asked.	Yield.	Close yr. ago.
2	Treasury 3¼s, 1943-'45	108.1	108.1	108.1	— .1	108.2	108.4	2.04	106.20
2	Treasury 4s, 1944-'54	113.3	113.3	113.3	+ .2	113	113.3	2.28	112.3
4	Treasury 3⅜s, '40-'43 June	108.13	108.13	108.13	— .1	108.14	108.17	1.14	......
11	Treasury 3¼s, 1944-'46	107.24	107.21	107.22	+ .1	107.22	107.25	2.16	......
16	Treasury 3⅛s, 1946-'49	106.6	106.6	106.6	...	106.3	106.6	2.42	105.1
11	Treasury 3s, 1946-'48	105.12	105.10	105.10	— .2	105.10	105.13	2.38	103.24
1	Treasury 3s, 1951-'55	104.18	104.18	104.18	— .1	104.17	104.18	2.63	103.31
7	Treasury 2⅞s, 1955-'60	102.13	102.10	102.13	+ .2	102.11	102.13	2.71	101.22
10	Treasury 2¾s, 1945-'47	103.24	103.24	103.24	...	103.22	103.24	2.29	......
3	Treasury 2¾s, 1948-'51	102.3	102.3	102.3	+ .2	102.2	102.4	2.54	......
32	Treasury 2¾s, 1951-'54	101.10	101.9	101.10	+ .1	101.9	101.10	2.64	......
3	Fed Farm Mtg 2¾s, '42-'47	102.18	102.16	102.16	+ .2	102.14	102.18	2.27	......
12	Fed Farm Mtg 3s, 1949	103.8	103.8	103.8	— .2	103.7	103.9	2.54	102.17
6	Home Own Ln 3s A, 1952	102.28	102.25	102.28	...	102.27	102.29	2.59	102.13
17	Home Own Ln 2¾s, 1949	101.17	101.14	101.17	+ .1	101.16	101.17	2.23	101.2
14	Home Own Ln 2¼s, '42-'44	101.18	101.15	101.16	— .2	101.15	101.18	1.98	......

UNITED STATES TREASURY CERTIFICATES.
[Quoted by C. F. Childs & Co.]
[Fractional parts of quotations are in 32ds of 1 point.]

Millions outstanding.	Series and Maturity.	Bid.	Asked.	Yield.
514	D 1½s, Sept. 15, 1936	100.31	101.1	—25-32
357	B 2¾s, Dec. 15, 1936	101.29	101.31	—26-32
428	C 3s, Feb. 15, 1937	101.31	102.1	—17-64
502	B 3s, April 15, 1937	102.14	102.16	—15-64
817	A 3¼s, Sept. 15, 1937	103.27	103.29	— 3-32
277	A 2⅝s, Feb. 1, 1938	103.23	103.25	.18
455	C 3s, March 15, 1938	104.20	104.22	.19
618	B 2⅞s, June 15, 1938	104.25	104.27	.34
596	D 2½s, Sept. 15, 1938	104.9	104.11	.49
942	C 1½s, March 15, 1939	101.22	101.24	.84
1,294	A 2⅛s, June 15, 1939	103.13	103.15	.92
526	B 1⅜s, Dec. 15, 1939	101.11	101.13	.95
1,378	A 1⅝s, March 15, 1940	101.31	102.1	1.06
738	B 1½s, June 15, 1940	101.13	101.15	1.12
737	C 1½s, Dec. 15, 1940	101.8	101.10	1.20
677	A 1½s, March 15, 1941	101.6	101.8	1.22
504	B 1⅜s, June 15, 1941	100.22	100.24	1.22
455	C 3s, March 15, 1938	104.20	104.22	.19

Sales, thous.		High.	Low.	Close.	Net chge.
1	NorAmEd 5½s'63	104¾	104¾	104¾	+ ¼
10	NorPac 6s2047	111⅜	111¼	111⅜	+ ¼
3	do 5s 2047D	106½	106½	106½	— ½
9	do 4½s 2047	101½	101¼	101½	— ¼
2	do 4s '97	109½	109½	109½	+ ⅛
55	do 3s 2047	79½	79	79½	+ ½
1	No St Pw 5s'41	104	104	104	....
7	Ohio Ed 4s '65	105⅝	105⅝	105⅝	+ ¼
1	Ohio P S 7s '47	112½	112½	112½	....
1	Pac Cst1st 5s'46	61	61	61	— 2½
5	Pac G&El 4s '64	109½	109½	109½	+ ⅜
8	PacT&T 3¾s'66B	104⅜	104¼	104⅜	+ ¼

Sales, thous.		High.	Low.	Close.	Net chge.
5	Pan 5s '63Ast asd	62⅜	62⅜	62⅜	+ ¼
6	Poland 8s '50	47⅞	47⅞	47⅞	+ ⅜
5	do 7s '47	61½	61½	61½	— ½
3	Prussia 6s '52	20⅝	20⅝	20⅝	....
3	Rio Gr do S 8s'46	24	24	24	....
2	do 6s '68	17	17	17	....
14	Rome 6½s '52	78⅞	78½	78⅞	+ ⅜
1	Salvador 8s '48ct	68	68	68	+ ⅛
1	Sao Pau St 7s'40	87¼	87¼	87¼	....
1	SerbsCtsSl 7s '62	23⅛	23⅛	23⅛	— ⅛
1	Shiny E 6½s '52	82¾	82¾	82¾	— ¾
1	Styria 7s '46	93	93	93	....
2	Tok City 5½s'61	76¼	76¼	76¼	+ ¼
8	Uruguay 6s '60	53	52½	52½	— ¼
1	Vienna City 6s'52	91½	91½	91½	....
10	War City 7s '58	39¾	39¾	39¾	— 2⅛
2	Yokohama 6s '61	80	80	80	— 1

xin—Ex interest. ct—Certificates.

PRODUCE MARKETS

Little change was shown in the price of butter, eggs, live poultry and potatoes Saturday, although the latter market developed a stronger undertone. Receipts aggregated 18,631 cases of eggs; 14,434 tubs butter; 21 trucks poultry and 135 cars potatoes. There were 284 cars potatoes on team track.

WHOLESALE CREAMERY BUTTER PRICES.

	Chicago Whole milk.	Chicago Centralized.	New York.	Boston.	Philadelphia.
93 score	34¾	....	34¾	....	34¾
92 score	34	....	33¾	33¾	33¼
91 score	33¾	....	33¾	34¼	33¾
90 score	33½	33¾	33½	33¾	33½
89 score	33	....	33¼	....	33
88 score	32½	....	....	....	32½

WHOLESALE CHEESE PRICES.

	Chicago.	Boston.	New York.	Philadel.
Twins	17¾-18	18¾-19½	......	......
S Dais	18¼-18½	19 -19½	19	19 -19¼
Y Ams	......	19¼-20	19¼-19½	......
Lghns	18½-18¾	......	......	19 -19½

U. S. GOVERNMENT GRADED EGGS.

The local office of the United States department of agriculture reports the following prices, in case lots per dozen, paid by retailers, hotels, restaurants, and institutions:

U. S. extras [large], white, loose.........30c
U. S. extras [large], white, cartons.....31c

LIVE POULTRY—WHOLESALE.

Springs	21@26c	Old roosters	13@14c
Broilers	16@18c	Ducks	9@16c
Fryers	18@22c	Leghorn broil	16c
Turkeys	13@16c	Leghn hens	12@14½c
Hens	13@17½c	Geese	12@15c

EGGS.

Extra firsts, car	22¼c
Less than cars	21½c
Fresh firsts, cars	21¾c
Less than cars	21c
Current receipts	20c
Dirties	18¼c
Checks	18c
Storage packed extra firsts	23¼c
Do firsts	22½c

POTATOES.

Missouri, 100 lbs	$2.00@2.60
California	2.90@3.10
Virginia	2.75@2.85
Kansas	2.00@2.40

MONEY AND EXCHANGE

Money rates are quoted by Chicago banks as follows: Customers' commercial loans, 3@5%, nominal; collateral loans, 4@5% nominal; bankers' loans, 1½@2%, nominal; bankers' acceptances, 60-90 days, 3/16@¼%; 120 days, ½@5/16%; 150-180 days ½@⅜%.

FOREIGN MONEY MARKET.

LONDON, July 11.—(AP)—Bar silver barely steady, 1/16 lower, 19⅝d [sterling price equivalent to 44.26 cents]. Money and discount rates unchanged. The Bank of England today bought £1,070,358 in bar gold. Bar gold declined 4 pence to 138s 8d [sterling price equivalent to $34.85].

NEW YORK MONEY MARKET.

NEW YORK, July 11.—(AP)—Bar silver nominal, no quotation.

FOREIGN EXCHANGE.

[Quotations are in American cents.]

	July 11.	July 10.	Wk. ago.	Yr. ago.
London	503.00	502.75	502.25	496.00
Paris	6.60½	6.63¼	6.63¼	6.62⅜
Italy	7.88½	7.88½	7.87	8.24
Belgium	16.92	16.91	16.92½	16.89
Switzerl'd	32.67	32.76	32.75	32.78
Holland	68.04	68.12	68.19	68.18
Denmark	22.46	22.47	22.43	22.16
Sweden	25.94	25.89	25.90	25.59
Norway	25.28	25.23	25.24	24.93
Spain	13.69	13.74½	13.74	13.73
Germany	40.33	40.35	40.39	40.35
†Do	26.25	26.25	25.25	......
‡Do	21.70	21.65	21.70	......
Austria	*18.90	*18.90	*18.90	19.00
Poland	18.95	18.95	18.95	19.00
Greece	.94½	.94½	.94½	.95
Rumania	.76	.76	.76	1.01
Jugo-Slav	2.31	2.31	2.31	2.31
Czechoslo	4.16	4.16	4.16	4.18½
Finland	2.22	2.22	2.22	2.20
Canada	99.93¾	99.87½	99.84	99.84⅜
Argentina	27.20	27.20	26.90	26.60
Brazil	*8.61	*8.61	*8.61	8.62
Hongkong	32.50	32.45	32.50	54.00
Shanghai	30.20	30.20	30.25	39.60
Japan	29.40	29.36	29.37	29.17
India	38.00	37.95	37.95	37.50
Chile	5.25	5.25	5.25	5.30
Singapore	59.05	59.05	59.05	57.90
Hungary	19.90	19.90	19.90	29.75
Mexico	27.85	27.85	27.85	27.90

*Nominal. †Registered travel. ‡Registered commercial.

BANK STOCKS

CHICAGO.

STATE BANKS.

	Bid.	Ask.
Beverly State Savings	50	60
Chicago City [$50 par]	105	115
Drexel State [$40 par]	26	33
Drovers Trust & Savings Bank	115	125
Evanston Trust & Savings	32	40
Hamilton State	25	35
Harris Trust & Savings	395	410
Lake Shore T & S [$50 par]	65	70
Lake View Trust	220	240
Main State Bank	100	110
Mercantile Trust	140	150
Merchandise B & T company	240	250
Metropolitan State	95	110
Northern Trust company	800	820
Oak Park Tr & Sav [$50 par]	50	55
Personal Loan & Savings	158	165
Pioneer Tr & Sav Bk [$50 par]	80	90
Pullman Trust & Savings	160	175
Sears Community State [$25 par]	28	33
South Chicago Savings	30	35
St Bk&Tr Co of Evan [$60 par]	50	55
University State	55	75
Upper Avenue State Bank	225	240

NATIONAL BANK.

	Bid.	Ask.
American Nat Bk & Tr	215	225
City Nat Bk & Tr of Chicago	118	122
Cont Ill Nat B&T [$33 1-3 par]	164	166
Cont Ill Co. ctfs of ben int	45	55
Drovers National	150	160
First National	273	277
First Nat [Cicero] [$50 par]	45	55
First National [Englewood]	160	175
Halsted Exchange	115	125
Lawndale National [$10 par]	16	21
Liberty National	190	205
Live Stock National [$20 par]	46½	48½
Madison Crawford National	135	150
Mid-City National Bank	120	130
Mutual National	100	110
National Boulevard Bank	165	180
National Builders [$50 par]	60	65
Terminal National [$20 par]	28	30

NEW YORK.

	Bid.	Ask.		Bid.	Ask.
Bk of Mn	29¼	30¾	First Nat.	1,975	2,015
Bkrs Tr.	63½	65½	Guaranty	317	322
Cen Han.	127	130	Irving Tr.	15¾	16¾
Chase Nat	46	48	Mfrs Tr.	47½	49½
Chemical	59½	61½	Natl City.	39½	41½
Com'cial	180	186	N Y Tr.	131	134
Con'tal	18¾	20¼	Public	44½	46½
Corn Exch	66½	67½	Title G&T	9¾	10¾
Empire Tr	23	24			

TRUST OFFERING OF 35 MILLIONS EXPECTED SOON

Electric Company Plans Large Issue.

An issue of 35 million dollars of debentures of the Commercial Investment Trust corporation, New York City, is the largest security offering expected to be announced this week.

Proceeds will be applied to the redemption of $18,461,000 of 5½ per cent convertible debentures to be called for payment in August at 110. The balance will be loaned to subsidiaries in lieu of an equivalent amount of their borrowings from banks and in the commercial paper market.

The principal underwriters are Dillon, Reed & Co., Lehman Brothers, Lazard Freres & Co Inc., and Kuhn, Loeb & Co.

Another Large Issue.

Another issue almost as large is that of Narragansett Electric company, Providence, R. I., consisting of 34 million dollars of 3½ per cent first mortgage bonds, series A, due 1936. First Boston corporation is expected to underwrite the issue, which becomes eligible for offering on Thursday.

Proceeds are to be used to pay off bank loans of 34 million dollars, which were used to retire all of the outstanding funded debt, consisting of series A, B, and C first mortgage bonds.

Bangor Hydro-Electric company, Bangor, Me., will be eligible on Thursday to issue $7,108,000 of 3¾ per cent first mortgage bonds, due 1966. The company will use proceeds for the redemption on Sept. 1 of $3,037,000 in 5 per cent first mortgage bonds, also on Dec. 1 a total of $2,026,000 of 4½ per cent first mortgage bonds, and $1,786,000 of 4 per cent first mortgage bonds. Upon completion of the refunding, the new 3¾ per cent bonds will be the only funded debt outstanding. Edward B. Smith & Co., and E. W. Clark & Co. are to be the principal underwriters.

Other Financing Planned.

Northwest Publications, Inc., St. Paul, Minn., seeks to issue $4,200,000 of 4½ per cent sinking fund debentures, due 1948, becoming eligible on Friday. New York Stocks, Inc., Jersey City, N. J., plans to issue 2,000,000 shares of $1 par convertible special stock, issuable in twenty-one series. Hugh W. Long & Co., Inc., is the principal underwriter.

Remington Rand, Inc., New York City, seeks to issue 345,208 ¼ shares of $1 par common stock, and a number of scrip certificates, representing fractional shares of common stock issuable upon exercise of stock subscription rights, series A, B, C, and D. Proceeds will be used to retire any preferred stock outstanding, or funded debt.

CHICAGO BANK STOCKS HIGHER, MORE ACTIVE

Higher prices in the leading issues and increased trading marked the Chicago bank stock market during the last week. First National rose from a low of 266 to a high and closing price of 273 bid, 277 asked, up 5 points net for the week.

Interest increased in Continental Illinois stock, which rose 7 points to a high and close of 164 bid, 166 asked. Terminal National held firm at 28 bid, 30 asked.

Merchandise Bank and Trust was 5 points higher at 240 bid, 250 asked. Harris Trust and Savings was unchanged at 395 bid, 410 asked. Northern Trust was unchanged at 800 bid, 820 asked. Lake Shore Trust and Savings dipped 5 points to 65 bid, 70 asked. Chicago Title eased 4 points to 166 bid, 169 asked.

JOINT STOCK LAND BANK BONDS

NOMINAL QUOTATIONS.
[Quoted by F. A. Carlton & Co., Chicago.]

	Rate.	Bid.	Ask.
Atlanta [Ga.]	5	99	100½
Atlanta [Raleigh, N. C.]	5	99¼	101
Burlington [Iowa]	5	98½	100
Do	4½	97½	99½
California [San Fran.]	5	102¼	....
Chicago [Ill.] rcrs cefts	..	12	12¾
Dallas [Texas]	5	4.00%	3.00%
Denver [Colo.]	5½	78	80
Do	5	78	80
1st Carolinas [Columbia] S. C.	5	89½	91½
1st Ft. Wayne [Ind.]	5	*4.00%	3.00%
Do	4½	*4.00%	3.00%
1st Montgomery [Ala.]	5	86½	88½
1st New Orleans [La.]	5	90	93
1st Texas [Houston]	5	97¾	99¼
1st Trust [Chicago]	5	100	101½
Do	4¾	100	101
Do	4½	100	101
Do	4¼	100	101
1st Trust [Dallas, Tex.]	5	*4.00%	3.00%
Fletcher [Indianapolis]	4½	*4.00%	3.00%
Do	3¼	100	101½
Fremont [Lincoln, Neb.]	5	85	87
Do	4¾	84	86½
Greenbrier [Lewisburg] W Va.	5	*4.00%	3.00%
Greensboro [N. Carolina]	5	99½	101
Illinois [Monticello, Ill.]	5	98	100
Do	4½	97	99
Do	4¼	96	98
Illinois Midwest [Edwardsville, Ill.]	5	77½	79½
Iowa [Sioux City]	4½	97	99
Kentucky [Lexington]	5	*3.10%	2.00%
LaFayette [Indiana]	5	94½	96
Do	4½	93½	95
Lincoln [Nebraska]	5	97	99
Do	4½	96	98
Louisville [Ky.]	5	100	101
Md.-Virginia [Baltimore]	5	*4.00%	3.00%
Mississippi [Memphis, Tenn.]	5	100	101
New York [Rochester]	5	97	99
North Carolina [Durham]	5	98¾	100
Ohio-Pennsyl. [Cleveland]	5	97	99
Oregon-Washington [Portland, Ore.]	5	50	55
Pacific Coast [Portland]	5	99	100½
Do [Salt Lake]	5	103	....
Do [San Francisco]	5	*3.10%	2.00%
Pennsylvania [Phila.]	5	99	100½
Phoenix [Kansas City]	5	107½	109
Potomac [Wash., D. C.]	5	99	101
St. Louis [Mo.] rcrs ctfs.	.	32	35
Do [committee ctfs.]	.	30	32
San Antonio [Texas]	.	*4.00%	3.00%
Southern Minnesota [rcrs ctfs.] [Minneapolis]	.	25½	27½
Do [comm. ctfs.]	.	25	27
Southwest [Little Rock]	5	69	71
Tennessee [Memphis]	5	100	101
Un. of Detroit [Mich.]	5	97	99
Un. of Louisville [Ky.]	5	100	101
Virginia-Carolina [Elizabeth City, N. C.]	5	99½	101
Virginia [Charleston, W. Va.]	5	96½	98

*Approximate yield to earliest callable date.

NAVAL STORES.

SAVANNAH, Ga., July 11—(AP)—TURPENTINE—Firm, 36c per gal; sales, 200 casks; receipts, 673; shipments, 10; stock, 29,816. ROSIN—Firm, sales 533 brls; receipts, 2,166; shipments, 715; stock, 68,423. Quote: B, $4.40 per brl; D, $4.65; E, $4.85; F, G, H, I, K, M and N, $5.00; WG, $5.25; WW, $5.50.

United States and Soviet Trade Pact Extended Year

[Chicago Tribune Press Service.]

Washington, D. C., July 11.—The state department announced today that the trade agreement under which the Soviet Union is committed to the purchase of at least 30 million dollars worth of American goods in exchange for import advantages into this country has been extended for another year dating from July 13.

Statisticians of the state department estimated that the Russian government would exceed the annual allotment in the year ending tomorrow, with purchases valued at 37 million dollars.

Negotiated by Henderson.

According to advices from Moscow, the agreement was negotiated by Charge d'Affaires Loy Henderson. Last year the agreement was signed by American Ambassador William Bullit and Foreign Commissar Maxim Litvinoff under authority of the legislation passed in 1934 amending the tariff act of 1930.

Under the agreement Russia receives the same most-favored-nation treatment extended to other nations through reciprocal trade treaties.

The principal advantage for the Soviet Union is that she can send manganese into this country on the same basis as Brazil, which has a reciprocal agreement with the United States.

Soviet purchases in the United States during the last year consisted mainly of machine tools, rolling mill and forging equipment, oil well and refining machinery, and dies. American purchases in Russia were principally manganese, matches, linen, flax, seeds of various kinds, and fish.

Trade on Dollar Basis.

The trade is on the American dollar basis and is carried on in this country by the Amtorg Trading corporation. If an American wishes to buy Russian goods he goes to Moscow and makes the purchases through a Soviet-controlled export agency.

Imports from the Soviet union amounted to $18,330,018 in value for eleven months ended May 31, 1936, according to the latest available figures. Imports for the year ended June 30, 1935, totaled 14 million dollars, and for the year ending June 30, 1934, 12½ million dollars.

TARIF ACT BLOW AT GERMANY IS EFFECTIVE TODAY

Lifts Levies 22½ to 56 Per Cent.

Washington, D. C., July 11.—[Special.]—The treasury department announced today it would put into effect at midnight the countermailing duties that it ordered a month ago against German goods under the authority of the tarif act of 1930. The action was taken despite pleas for a stay by American importers and despite the official representations of a German governmental delegation now discussing the whole situation with treasury experts.

The extra duties, ranging from 22½ per cent to 56 per cent on a number of German exports to this country, were imposed to compensate for bounties granted by the German government to exporters of those articles.

Provisions Mandatory.

The treasury's action was taken reluctantly by the officials concerned. It was only after Attorney General Homer S. Cummings had given an opinion, confirming the opinion of the treasury's own legal department, that the provision of the 1930 act were mandatory and must be enforced that the announcement was made.

As soon as the announcement was made, a German delegation set out to argue the case in Washington. Although it was characterized as an unofficial mission, its members were men high in the economic councils of the third reich. They were Dr. Rudolf Drinkermann, general economic adviser to the ministry of economics; Dr. Ludwig Imhoff, tarif expert, and Dr. Emil Baer.

Germans Seek Change.

These experts, after more than a week's consultation with Wayne Chatfield-Taylor, assistant secretary of the treasury, and other officials, are hopeful that the countervailing duties can be rescinded, although they realize the inflexibility of the law concerned. All that they have been able to obtain from treasury officials is the assurance that, if Germany should change certain financial and exchange practices under government control, the situation would then be reviewed.

The articles affected by the higher rates going into effect tonight include cameras, china, cotton and rayon gloves, lether gloves, surgical instruments, calf and kid lether, glass tree ornaments, metal covered paper, thumbtacks, dolls, toys and toy figures.

ROCKEFELLER UNIT HOLDS 175 MILLIONS OF STOCKS AND BONDS

New York, July 11.—[Special.]—Comparatively few changes were made in the last year in the portfolio of the Rockefeller foundation, as it was revealed today. At the close of the year the portfolio consisted of $66,504,571 of bonds and $109,276,748 of stocks, a total of $175,781,319. A year earlier the foundation had $71,547,719 of bonds and $110,363,549 of stocks, a total of $182,184,268.

The foundation's largest holding of shares was in the Standard Oil Company of New Jersey—1,077,005 shares, unchanged from a year before. It was carried at $36,962,526, or an average of $34.32 a share. On the basis of the current quotations for Standard of New Jersey, however, the holding has a market value of around $66,770,000, or almost $30,000,000 more than the foundation's valuation.

The foundation's next largest stock interest is in the Standard Oil Company of Indiana. Its 691,140 shares of that company are carried at $19,973,946, or $28.90 a share. The current market value of this holding is approximately $24,880,000, or almost $5,000,000 in excess of the foundation's book value.

The only addition to the share holdings was a block of 57,440 shares of the stock of the Mission corporation. Early last year the foundation received this as a dividend from Standard of New Jersey. This is carried at $9.50 a share, although the current market price is around $18.

The major change in the foundation's government bond holdings was a reduction of $3,381,100 in the United States Fourth Liberty Loan issue, which has been redeemed.

STOCKS ADVANCE HERE AS BUYING TOTAL SWELLS

Improved sentiment among stock traders was reflected in the larger volume of trading on the Chicago Stock exchange during the last week and the upward trend in prices which continued yesterday.

Advances in particular issues yesterday included 1¾ points in Cherry Burrell; 2¾ points in Chicago Yellow Cab, on the announcement of a sharp rise in taxi receipts for the first six months; 3½ in Jefferson Electric; 1½ in Leath new preference; 1½ points in Masonite common, on the proposed split-up in common and issuance of lower rate preferred; 2 points in Montgomery Ward A, and 1 point in Quaker Oats.

CHICAGO STOCKS

FRANC SLUMPS, CRISIS IN GOLD MONEYS IS SEEN

French Holidays, Political Policies Raise Doubts.

New York, July 11.—[Special.]—The "breathing spell" appeared to be over for the French franc and a renewal of the crisis in the gold bloc currencies seemed at hand today as the European gold currencies suffered heavy losses in the foreign exchange market on top of weakness yesterday.

The franc fell 1⅛ points to 6.60½ cents, reaching its lowest quotation toward the close of dealings. It showed a net loss of 2¾ points in the week. The slump in the French franc today boosted the value of the dollar against francs to 100.43 cents from 100.26 cents yesterday.

Other Gold Moneys Weak.

The weakness in the franc was due to nervousness created by the approach of the two day holiday in France, tomorrow and on Bastille day, Tuesday, and to dissatisfaction with the outlook for the French government's newly announced financing program.

The other gold currencies also declined. The guilder fell 5 points to 68.04 cents and the Swiss franc was off 5 points to 32.67 cents. The Netherlands currency was slightly below par and showed a loss of 15 points in the week, while the Swiss exchange was down 8 points in the week and stood at par.

The pound sterling again rose, reflecting the renewed movement of funds from the continental countries to London. The British currency was up ¼ cent at $5.03 and showed a new rise of ¾ cent on the week.

Gold Received from Russia.

The receipt of $52,900 gold from Russia was reported today by the Federal Reserve Bank of New York, making total imports for the last calendar week $3,864,100, of which $3,665,500 came from India, $193,700 from Russia and $4,900 from Guatemala.

There was a net decrease of $345,100 in the amount of gold held under earmark for foreign account, which brought the total gain in monetary gold stocks through transactions reported here to $4,209,200. Gold engagements abroad announced last week were confined to $346,000 taken in India.

BELL SAVINGS REPORTS RECORD YEAR'S BUSINESS

The preliminary annual report of the Bell Savings, Building, and Loan association for the fiscal year ended June 30, released yesterday, contained evidence of substantial recovery in home owning and home building in the Chicago district during the period. Total assets of the association are above $9,000,000, the report said.

The regular pamphlet report, to be mailed in a few days to its 11,000 members, will show a total of 855 home owners who had their home financing needs serviced during the fiscal year, the largest number in the association's history. Of the total of $3,015,500 advanced, 697 loans, totaling $2,394,900, were for the refunding of existing mortgages and for modernization or repairs. Twenty-seven loans, totaling $165,500, were for the construction of new homes, and 131 loans, totaling $455,100, were for the purchase of homes.

GRAINS DOMINATE LARD; PRICES DECLINE 50 CENTS

Action of the lard market yesterday continued to be dominated to a large extent by grains. The drastic decline in grains from the early high point led to fairly general selling of lard which carried prices off 50 cents per 100 pounds from Friday's finish, the maximum permitted for one day under exchange regulations. Part of the selling of lard was regarded as against sales of wheat to close spreads made some time ago. Trade interests bought on the extreme decline, with the close showing net losses of 25 to 40 cents.

Clear bellies [salt pork] closed nominally unchanged. Cash lard was quoted at $10.82; loose, $10.20; leaf, $10.12½, and clear bellies at $13.00 per 100 pounds. Prices per 100 pounds follow:

Lard.

	High.	Low.	Close.	Prev. close.	Last year.
July	$10.90	$10.65	$10.77	$11.02	$13.90
Sept.	11.20	10.65	10.85	11.15	13.70
Oct.	11.20	10.70	10.92	11.20	13.32
Dec.	11.10	10.57	10.65	11.05	12.50
Jan.	11.05	10.50	10.57	10.95	12.40

Clear Bellies.

	High.	Low.	Close.	Prev. close.	Last year.
July	.....	.....	$12.85	$12.85	$17.50
Sept.	.....	.....	13.15	13.15	17.20

HAY MARKET

Receipts expanded slightly yesterday and the price undertone was a little less firm. Arrivals, 3 cars and 1 truck timothy, 1 truck alfalfa, and 1 truck rye straw. Quotations per ton follow:

	No. 1.	No. 2.	No. 3.
Tim and clover mixed, rail	$15@16	$14 @15	$9@11
Do truck	12@13	11 @12	7@ 9
Tim., new, rail	13@14	11½@12½	7@ 9
Clov., new, rail	12@13	10 @11	7@ 8
Alfalfa, rail	14@15	12½@14	8@10
Do truck	12@13	10 @12	7@ 9

Rye straw, rail or truck, $9@10; oat and wheat straw, $6@7.

COMMODITY PRICES

NEW YORK, July 11.—The Associated Press weighted wholesale price index of 35 basic commodities today declined to 76.93. The previous day it was 77.21, a week ago 74.65, a month ago 71.98, a year ago 72.51. Range of recent years:

	1936.	1935.	1934.	1933.
High	78.17	78.68	74.94	69.23
Low	71.31	71.84	61.53	41.44

[1926 average equals 100.]

COTTONSEED OIL.

NEW YORK, July 11.—(AP)—COTTONSEED OIL—Bleachable closed 8 to 11 points lower today after an early advance. Sales were 85 contracts. The census bureau placed consumption of refined oil during June at 231,966 barrels, against 169,500 in May and 161,423 in June last year. The visible supply at the end of June was reported as 1,129,200 barrels, against 1,330,400 at the end of May and 1,451,500 at the end of June last year. Bleachable spot nominal; July closed 9.88c; September, 9.93c; October, 9.92c; December, 9.89c; January, 9.85c.

DROUTH SPEEDS LONG RISE IN COST OF LIVING

Upturns Began with New Deal Policies.

BY HOWARD WOOD.

Sudden impetus given by the drouth to the already persistent rise in commodity prices has turned public attention to the increasing cost of living.

Ever since the New Deal inflation program got under way early in 1933 with the abandonment of the gold standard and the 40 per cent debasement of the dollar the cost of essentials of life have been gradually rising. This steady increase has been augmented by the administration's various attempts at price pegging and the AAA scheme of "planned scarcity" through enforced crop reduction and destruction.

The widespread drouth and crop killing heat this summer has simply speeded up a process that has been under way for three years, according to records on commodity price trends.

Cumulative Influence.

The full effect of the drouth upon the cost of necessities has not yet been felt. It is a cumulative influence. Indications of the workings of this influence, however, are seen in current announcements by dry goods wholesalers of boosts in the price of cotton goods and in higher retail prices for such things as butter, eggs, potatoes, and lard.

Live stock and meat prices have not risen lately, but packing house experts point out that the householder is merely getting a "breathing spell" on his meat bill. Live stock markets have been depressed by the greatly increased shipments of cattle and hogs to market by farmers whose pastures have been ruined. This depressing influence on the market is only temporary and meat costs are expected to rise substantially later when these emergency shipments stop and the trade begins to feel the effects of short supplies of cattle and hogs.

Pay More for Necessities.

According to the monthly survey on changes in the cost of living by the national industrial conference board, wage earners in the United States had to pay an average of 1.7 per cent more for necessities in June than in May. This agency estimated that the purchasing power of the worker's dollar declined from 118.2 to 116.3 last month.

The rise in living costs, the board said, was due entirely to substantial increases in food prices and rents. Clothing and coal were slightly cheaper in June than in May and no change was noted in most other items.

Although the change from May to June was not sensational it marked another noteworthy increase in a trend that has been persistently under way for a long time. Living costs in June, according to the board's indices, were 4 per cent higher than in June, 1935, and 20.3 per cent higher than in April, 1933, the low point during the depression. They were only 13.3 per cent lower than during the high levels of June, 1929, when ability to pay, as measured by worker's wages and salaries, was considerably higher.

Food Rise Is Substantial.

Food prices alone rose 4.7 per cent from May to June of this year and were 5.7 per cent above year ago levels and 43.8 higher than in April, 1933.

A similar story of the return of the high cost of living is told in the latest report of the bureau of labor statistics of the department of labor, which records an all-commodity price rise of 1.4 per cent during the month ended July 4.

Although food shortage, riding on the heels of drouth and New Deal crop reduction, is lifting the wage earner's cost of living it is not bringing a comparative degree of prosperity to the farmer, because small crops have provided him with much less goods to take to market.

Higher prices, reduced domestic supplies, and increased demand, however, have combined to stimulate big increases in the imports of farm products. The latest monthly report of the department of commerce discloses that foreign farmers are now selling as much pork in the United States in one month as they sold here in twelve months during the period prior to the agricultural adjustment administration's crop destruction and curtailment program.

Imports Are Large.

Steamships are bringing Latvian rye, Polish pork, and Argentine corn to eastern American ports in great quantities. At the same time Canadian wheat is pouring over the northern frontier. The Canadian government on Thursday issued official figures showing that during the present crop year 44,500,000 bushels of Canadian wheat had been exported to the United States.

Crop experts, viewing the effects of this summer's drouth, estimate that these heavy purchases of grain from Canada will continue unabated.

41 Favorable Dividend Changes Voted in Week

Favorable dividend actions last week increased to 41 from 36 the week before, Standard Statistics company reported yesterday. There was one unfavorable change against none in the preceding week. On the favorable side were 21 extra payments, 8 initial, and 9 increased disbursements. Three resumptions also were reported.

State Gasoline Taxes Range Between 2 and 7 Cents a Gallon

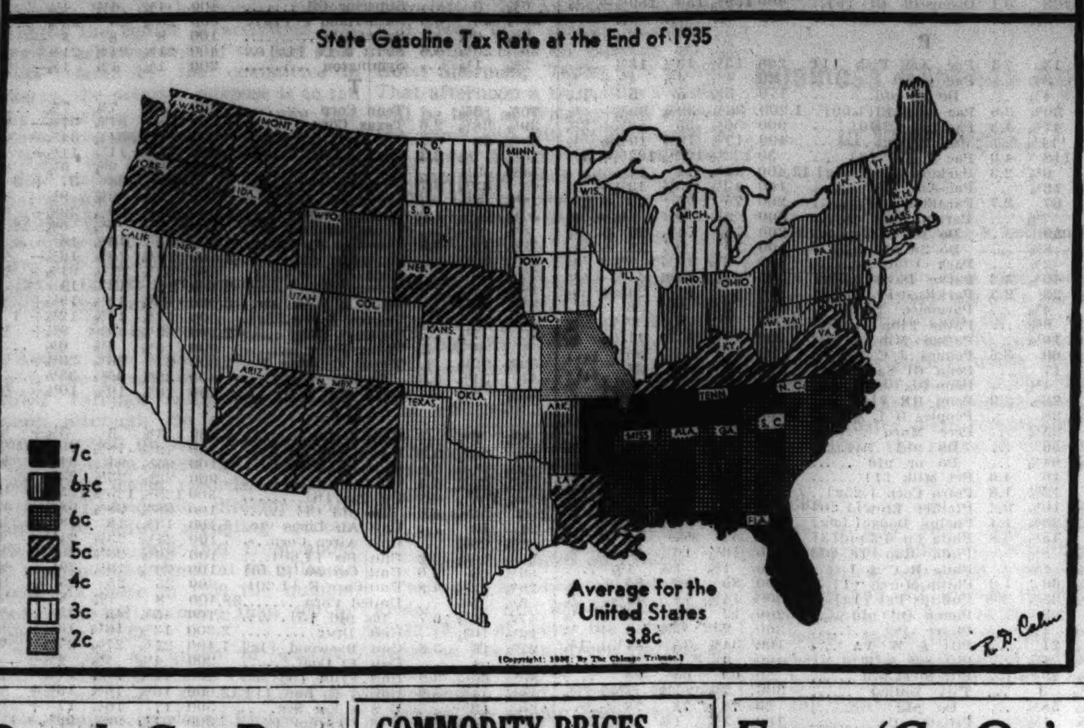

Roads Cut Rate to Meet Rail, Truck Service

Seven railroads operating between Chicago and the twin cities of Minneapolis and St. Paul yesterday took steps to meet the competition of a new integrated rail-truck service by announcing a new general freight rate of 35 cents a hundred pounds between the two points.

The carriers participating in the action are the North Western, the Burlington, Milwaukee, Omaha, Illinois Central, the Minneapolis & St. Louis, and the Soo Line.

There will be no emergency charge on carload lots between the Chicago and northern terminals, according to the joint announcement, which called attention to the recent inauguration by the Chicago Great Western of a plan to haul loaded trucks between the two points at special rates. The carriers explained that they lacked facilities to offer the same service.

Start Rail-Truck Service.

Last Tuesday night the Great Western, Keeshin Motor Express, Inc., and seventeen other trucking companies inaugurated a plan of hauling motor trucks or trailers on the railroad's flat cars, instead of on the highways.

The Great Western receives $42.50 for carrying a loaded trailer or truck between Chicago and the Twin Cities and $21.25 for hauling them empty. The railroads, which yesterday announced their special rates, have contended that the Great Western will not receive sufficient compensation under the plan to make it profitable.

A rate hearing was held at the Hotel Sherman yesterday before Examiner William A. Disque of the interstate commerce commission, at which railroads sought permission to reduce rail freight charges on fresh meats to points between Chicago and Pittsburgh, Pa.

Cut Costs Sharply.

The proposed rates, calculated to meet motor carrier competition on less than carload shipments, would reduce transportation costs from Chicago packers to distribution points by 31 to 50 per cent. Reductions of as much as 10 per cent in carload tarifs are also included in the proposed schedule.

It was asserted that railroads, packers, and distributors favored the reduced freight rates, and truck companies, livestock growers west of the Missouri river, and packing interests in Cleveland and Buffalo oppose them.

The following rates indicate the extent of the proposed rate reductions:

Chicago to	—Cents per 100 lbs.— Present.	Proposed.
Akron, O.	44	27
Battle Creek, Mich.	38	19
Buffalo, N. Y.	51	38
Cincinnati, O.	38	26
Dayton, O.	38	26
Detroit, Mich.	38	24
Canton, O.	44	30
Fort Wayne, Ind.	31	19

Largest Farm Equipment Sales Since 1930 Predicted

New York, July 11.—(AP)—Dun & Bradstreet says 1936 total sales in all divisions of the farm equipment trade are expected to make the best showing since 1930 in spite of some slackening from the first half rate due to drouth losses. For the first five months of the year production, according to the survey, ran ahead of the same period last year by 40 to 50 per cent, with sales ranging 20 to 50 per cent higher.

First National Pictures Adopts Dissolution Plan

Wilmington, Del., July 11.—(AP)—Stockholders of First National Pictures, Inc., have voted to dissolve the corporation and distribute its assets among the stockholders. The concern is a subsidiary of Warner Brothers Pictures, Inc.

Opportunity

● for Former Real Estate Bond Salesmen

A client of high standing has a very unusual opportunity for three investment salesmen, preferably with real estate bond experience in Chicago and Middle West.

Critchfield & Company
612 North Michigan Ave., Chicago, Illinois

COMMODITY PRICES ADVANCE SHARPLY DURING LAST WEEK

Cotton provided the sensation in commodity markets last week by advancing about 1 cent a pound to a new high mark for the season, while spot quotations, with the exception of August, 1934, were in new ground since 1930. Prospects of the new crop turning out somewhat below the world's requirements, and the liquidation of the last of the government's holdings of futures were the dominating influences.

Butter, eggs, all deliveries of grains, cocoa, and rubber sold at new high prices for the season. Butter has advanced about 3 cents a pound since June 1, while normally there is a recession in prices at this season of the year. The rise reflects the rapid deterioration in pasturage and reduced production.

Hides dropped to a new low mark since trading in the current futures started, prospects of heavy offerings incident to the slaughter of cattle from the drouth area being the depressing factor.

Closing prices on a representative list of commodities the last two weeks and the high and low levels for the season follow:

	—Close— July 11.	July 3.	*Season's —range— High.	Low.
Wheat, Sept, bu	$1.04½	$1.01½	$1.10¼	$0.82¼
Corn, Sept, bu.	.81⅝	.71¼	.86	.56⅜
Oats, Sept, bu.	.38	.34⅛	.41½	.25⅛
Rye, Sept, bu.	.70⅝	.68	.77	.49⅝
Barley, Sept, bu	.64	.53	.65¾	.46½
Lard, Sept, cwt	10.85	10.82	11.37	9.90
Hogs, avg. cwt	9.35	10.00	11.30	8.80
Cotton, Dec, lb	.1270	.1183	.1285	.0987
Butter, Nov, lb.	.34⅝	.31½	.34¾	.25⅝
Eggs, Oct, doz	.26⅛	.24⅝	.25⅞	.20⅝
Wheat, Winnipeg, Oct, bu.	.91	.87	.90⅝	.74⅝
Cocoa, N. Y., Sept, lb.	.0598	.0613	.0617	.0503
Coffee, N. Y., Rio, Sept, lb	.0458	.0447	.0577	.0426
Sugar, N. Y., Sept, lb.	.0284	.0281	.0290	.0201
Cotton seed oil, N. Y., Sept, lb	.0993	.0955	.1025	.0865
Rubber, N. Y., Sept. lb.	.1671	.1648	.1671	.1307
Hides, N. Y., Sept, lb.	.1064	.1085	.1333	.1055
Silver, Montreal, Sept, oz	.4466	.4468	.6666	.4301

*Since trading in the option started.

INDUSTRY GAINS IN LAST WEEK, INDEX SHOWS

New York, July 11.—(AP)—The impetus built up by industry the past two months continued to carry forward this week, reaching the highest level in more than six years, according to the Associated Press index of industrial activity which stood at 92.6 as the week closed, against 92.3 a week ago and 70.9 in the same period last year.

The index, with its seasonally adjusted components based on the latest available statistics and with 1929-'30 as 100, follows:

	This wk.	Prev. wk.	Year ago.
*Composite	92.6	92.3	70.9
Automobile	94.3	92.9	80.9
Steel Mill	90.2	99.3	47.4
*Cotton mfg.	108.1	107.6	78.0
*Electric power	111.7	111.2	99.3
Residential	49.9	49.9	34.7
*Carloadings	73.3	72.8	58.0

*New highs for year.

Period of Motor Carrier Credit to Shippers Cut

Washington, D. C., July 11.—(AP)—The interstate commerce commission today reduced from 30 to 15 days the period in which motor carriers may extend credit to shippers. The shorter credit period was deemed advisable "in the public interest."

Western Union's 5 Month Earnings Show Increase

Western Union Telegraph company reports for the five months ended May 31 net income of $2,229,599, equal to $2.13 a share, against $1,405,576 or $1.34 a share in the like 1935 period. May net was $570,717, against $680,276 in May, 1935.

● WOULD YOU BUY Stand. Brands or El. Lt. & Pwr.

● The real situation for Investors is none too obvious. What WOULD you do? One of these stocks has an "Index of Gain Power" registered at .0010d, the other .1940. Some day one will far outstrip the other because of this difference . . . and for no other reason. Canny investors will get our comparison now, with the interpretation of the "Index" for these issues and its revealing incisiveness. FREE to readers of this advertisement—write to Dept. 166C TODAY.

TILLMAN SURVEY 24 Federal BOSTON

Farm 'Co-Op' Will Levy Tax on Grain Sold

BY THOMAS FURLONG.

Farmers marketing grain through the Farmers National Grain corporation, government financed coöperative, will be subjected to a graduated "tax" ranging from one-eighth to one-half cent a bushel over the next ten years. The levy imposed on grain marketed by the coöperative will be earmarked for payment of new loans which the federal government has made to regional coöperatives that are members of Farmers National.

Provision for the retention of a fixed amount of the marketing proceeds, it was learned yesterday, was made a part of the "refinancing" agreement recently concluded by Farmers National with the federal farm credit administration.

Old Debt Is Wiped Out.

The agreement also wiped out the coöperative's old indebtedness of 14 million dollars to the government and provided for new credits aggregating 7½ million dollars.

While the terms laid down by the government in the refinancing agreement were in the main extremely generous to the coöperative, the imposition of the levy on its marketing proceeds may result in offsetting the competitive advantage that the corporation has enjoyed in the past over private concerns.

The coöperative heretofore has paid "patronage" dividends to its regional units and by this method has taken business away from private grain and elevator companies. Under the new arrangement the farmer may receive less for his grain by marketing through the coöperatives than by selling to a private company.

Debate Effect of Levy.

Friends of the coöperative believe the levy will not prove a serious handicap. It is pointed out that the co-op is free to bid more for farmers' grain than other buyers in order to offset the "tax." Other companies, however, would undoubtedly raise their bids to meet whatever competition the coöp offers.

Some observers believe the necessity for imposing a levy on the farmers will kill the business of the coöperative. Farmers, it is argued, will market through a coöperative only as long as it gives them an advantage. In the past the coöperative made no attempt to build up its reserves or capital but paid "patronage" dividends out of the government money with which it was supplied.

Would Repay Federal Loans.

The amounts retained by Farmers National would be used to pay off the 3 million dollars which the FCA is advancing to regional coöperatives with which to subscribe for new capital in the parent organization. The funds will be remitted quarterly by Farmers National to FCA and will be applied to the debts of the regional coöperatives, which will be reduced a corresponding amount.

The funds to be withheld are described as "retains." For the period from July 1, 1936, to June 30, 1938, the amount to be retained will be one-eighth of a cent a bushel on all grain marketed by the coöp; thereafter one-quarter cent per bushel to June 30, 1940, and thereafter until June 30, 1946, one-half cent per bushel.

Preferreds for Profit

Eight issues with accumulated dividends of $16 to $35 a share

UNITED OPINION Staff has selected a group of 8 preferred stocks with dividends in arrears, of companies whose earnings give promise of early dividend resumption. The new tax law will be a factor in speeding payments.

Large possible gains

A similar group of preferred stocks recommended by our Staff showed an average gain of 65% in eleven months. Our new selections also offer good appreciation possibilities and an eventual large income return.

Send for Bulletin CT56 FREE!

UNITED BUSINESS SERVICE
210 Newbury St. Boston, Mass.

CLAIM POLITICS IN SHIFTING OF BANK RECEIVERS

Veteran Officials Hit Changes Here.

BY JOHN FISHER.

Veteran national bank receivers are attaching political significance to the current movement to consolidate bank receiverships in this area, it was learned yesterday. They point out that the procedure is unusual and that the coming election possibly offers an explanation. So far there have been two notable instances of such consolidation, and Washington sources report that more may be expected in Illinois.

William Prentiss Jr., first deputy controler of the currency and chief supervising receiver, asserted he is saving money through the receivership shakeup in Cook county, and said it was "in the interests of economy" that he requested the resignations of experienced receivers and had them replaced with new appointees.

Changes Made Before Election.

The removal of experienced men who happen to be Republicans and their replacement by men with Democratic connections prior to an election bears a strong political flavor and hints at party patronage, according to persons long familiar with the controler's department and unaccustomed to such practices in a supposedly nonpolitical setup.

Among the recent changes in the receivership lineup was the appointment of Harry Joseph, vice president of the board of the Chicago park district, also the last president of the former West park board, and secretary of the Joseph Lumber company, to handle five receiverships. He succeeded M. J. Pufahl at the Alliance National bank, Austin National, and First National of Oak Park, and J. L. Mitchell at the Ogden National and the West Side Atlas National.

Claims Saving by Changes.

Prentiss claims a saving of $5,000 by the consolidation, the former receivers having been paid annual salaries totaling $11,000, while Joseph is paid $6,000 for the five receiverships.

Pufahl was with the treasury department since 1920, first as receiver's clerk and from 1924 until June 20 this year as a receiver. The receivers are appointed by the controler of the currency and are not under civil service regulations.

The other outstanding consolidation in this area was the appointment of Carter Harrison Jr., a broker and son of the former mayor of Chicago and present collector of internal revenue, to three receiverships with a total salary of $6,000 a year. He succeeded Gordon Ramsay at Albany Park National bank, and R. C. Sullivan at Inland-Irving National and Jefferson Park National. Both were seasoned receivers.

Economy in Move Doubted.

Prentiss claims a saving of $6,300 through this consolidation, inasmuch as the former receivers were paid a total of $12,300 annually. There is a belief, however, that additional salaries for new employés may offset any saving in receivers' salaries. In one instance it was necessary for Harrison to get back a clerk at $4,200 who had worked under Sullivan at $2,400 and had resigned.

When Sullivan was removed the Jefferson Park Chamber of Commerce asked the controler of the currency for an explanation, as in the district Sullivan is known as having done "a marvelous job," in the words of a prominent Jefferson Park business man.

Explains Harrison Appointment.

Prentiss asserts he initiated the Harrison appointment after the latter had made application. He said Congressman A. J. Sabath had made recommendations at various times but that in this case the banks are not in his congressional district. Prentiss also claims to have known the elder Harrison many years ago.

Prentiss was engaged in the real estate business in California and was acquainted with J. F. T. O'Connor before the latter went to Washington as controler of the currency. O'Connor was a law partner of Democratic Senator William Gibbs McAdoo of California. Prentiss had been a bank receiver for a short time in California before he was called to Washington by O'Connor.

Economic Consequences of the New Tax Law?

THE New Corporation Undistributed Profits Tax is destined to have far-reaching effects upon the growth of American business. An analysis points to some rather startling probabilities Investors may wish to consider.

Free! SEND FOR BROOKMIRE SPECIAL TAX REPORT

The Brookmire Research Staff has recently completed a special report pertaining to the new Corporation Undistributed Profits Tax. The report is brief—only six pages; yet it clearly sets forth the probable results of the Law and the manner in which this new Law is likely to affect business growth, the swings of the economic cycle, the dividend policies of corporations and the future of investments. Investors will find in this report suggestions which may materially assist them in deciding, (1), whether they now hold the right type of stocks and, (2), what class of securities are likely to fare the best.

● Copies of the report are available to Investors, without obligation. Simply return this advertisement with your name and business address, to—

BROOKMIRE
Corporation—Investment Counselors and Administrative Economists—Founded 1904
551 Fifth Avenue, New York

BUSINESS NEWS IN REVIEW

Farm Picture Turns Unfavorable as Drouth Ruins Crops—Business Expands—Sales Records Set in Many Lines—Steel Output Climbs—Stocks Stage Recovery

While business and industry continued to expand last week, developments served to bring out unfavorable aspects in the economic picture. Of serious economic consequence to

CHARLES DONNELLY.

the country was the unfavorable turn in the agricultural outlook. Continued drouth made a wheat crop failure in the northwest a certainty and the possibility of a major crop disaster in the corn belt became more threatening.

One of the immediate effects of farm disaster in the northwest was the action of the Northern Pacific railway in abandoning its plan to refinance its funded debt. All arrangements had been made to float an issue of more than $100,000,000 of new bonds with which to refund outstanding securities. After a conference with the railroad's bankers, Charles Donnelly, president, announced that the plan had been dropped for the time being.

Revenues.

Revenues of the road, he pointed out, would be seriously affected by the drouth in the northwestern states which it serves. Fred W. Sargent, president of the Chicago and North Western railway, admitted that the road's reorganization plan is in peril because of the crop situation in the carrier's territory.

The agricultural picture, however, was not uniformly unfavorable. While government agencies made plans to relieve the farmers in the stricken areas of the northwest [*See Drouth: Review Section*], wheat producers in other parts of the country saw grain prices soar in Chicago and other markets. The advance in prices came at the period when it was the greatest benefit to the winter wheat farmers who were harvesting their best crop in five years.

Winter wheat producers were assured of a good crop—by comparison with other recent years—and the crop failure in the spring wheat states meant that they would get a good price. Good crops do not always mean a good return to the farmer. This season, however, high prices are quoted at the time when the farmers are marketing the bulk of their winter wheat crop.

As the week closed the outcome of the corn crop was in doubt. Deterioration of corn was underway, but it was believed that early rains would save the crop and preserve the prospect of a satisfactory harvest.

Freight.

Seasonal recessions occurred in some lines of business. The figures compiled by the Association of American Railroads showed a decline of 9 per cent in railroad trafic from the preceding week. The decline was the smallest on record for the season. With total car loadings at 649,759 the volume of trafic was maintained at the highest level for this period of the year since 1931.

Autos.

Output of the country's automobile plants was estimated at approximately 100,000 vehicles, a slight decline from the preceding week, but 15 per cent ahead of the corresponding 1935 period.

The General Motors corporation and the Ford Motor company reported that retail sales in June had broken all previous records for that month. General Motors also reported that sales for the six months ended June 30 were the largest for any corresponding period in the organization's history. Ford sales for the half year period were the best since 1929.

Records.

Retail sales in other fields also established new records. A number of chain store companies released reports showing record June business. Montgomery Ward & Co. and the Walgreen company reported sales for both June and the first half year at new peaks.

Power.

Electric power production in the week ended July 4 was the largest for a holiday week on record.

Taxes.

The popular belief that the American citizen has a lighter tax load to carry than the resident of England was assailed by Frank E. Packard, chairman of the American Petroleum Industries committee, in a speech in Chicago on Thursday. He estimated the per capita tax for the United States in 1937 at $97 as compared with an indicated $93.45 for Great Britain and $76 for France.

"We are not only abreast of the Europeans in the tax burden," he said, "but are steadily pulling away from them. No nation has ever endured for any considerable time a tax burden such as we will have upon us in the next half dozen years."

New Deal.

Criticism of several New Deal policies was voiced last week by speakers at the Institute of Public Affairs of the University of Virginia at Charlottesville, Va. Speaking before the forum on Friday, Winthrop W. Aldrich, chairman of the Chase National Bank of New York, characterized the New Deal social security act as a "danger to aggregate security."

"It may prove to be a cruel and pitiful jest to compel by law the great body of our working people to save for their old age dollars which our existing public policies could so easily rob of most of their value long before the time came when the worker was to get them back," Aldrich declared.

Colby M. Chester, president of the National Association of Manufacturers

COLBY M. CHESTER.

and chairman of General Foods corporation, asked for an armistice in the struggle between business and government.

"On behalf of American industry," he said, "we ask the government for a truce to fault finding and indictment and a new day of tolerance, understanding and mutual helpfulness."

Arthur A. Ballantine, former undersecretary of the treasury, directed his criticism at the administration's financial policy which he described as "speculative." Like other speculators, he said, the government is operating on borrowed money.

Earlier in the week Randolph Burgess, vice president of the Federal Reserve Bank of New York, told the institute that there was no such thing as "credit control." Monetary management has no magic to wash away mankind's political and economic sins, he said.

Bonus.

The distribution of bonus funds to veterans was a potent factor in stimulating retail sales last month. It was significant, however, that many companies prior to the release of the bonus money had been reporting the largest sales in their history.

Steel.

The opening of the drive by organized labor to unionize the nation's steel workers [*see Labor: Review Section*] occupied the attention of the leaders in the industry. Mean-

[Continued on page 11, column 4.]

SUCCESSFUL INVESTING

1936 versus 1929

NEW PROBLEMS FOR OLD

The New Deal Contrasted with the Old Deal as It Affects the Investor

by

H. PARKER WILLIS, PH. D.

Consultant Economist to The Fitch Investors Service

The above booklet, which will be sent to you free upon request, contains a very timely, interesting discussion of the problems confronting the investor of moderate means. Successful investing through the facilities of the Fitch supervisory service is also explained in this booklet, which will be of interest to investors, banks and corporations.

FITCH INVESTORS SERVICE
120 Wall Street, New York
CHICAGO 176 W. Adams — LOS ANGELES 512 Bartlett Bldg.
and other principal cities

GRAINS PLUNGE ON FORECAST OF DROUTH RELIEF

Wheat Drops 5 Cent Limit; Corn Lower.

Grain markets, which lately have been rising to new high levels for the season as the result of intense heat and drouth, turned sharply downward yesterday on heavy selling induced by the official forecast holding out hope of fairly general rains within the next two days.

Wheat futures in Chicago and Kansas City closed 5 cents lower, the maximum decline permitted for one day under exchange regulations, while Minneapolis and Winnipeg lost 4 cents or more.

New high levels for the season were established on all deliveries of corn and oats early in the session. September corn sold up 3⅛ cents, to 86 cents a bushel, broke to 79 cents later on the rain forecast, and rallied to close at 82¼ cents. Net losses ranged from ⅜ to 2 cents, with the December option leading. Oats lost about 2 cents; rye around 4½ cents, and barley as much as 1½ cents.

Dollar Wheat in Liverpool.

The dollar quotation for wheat was reëstablished in the Liverpool market yesterday for the first time in several years with the July delivery closing at equal to $1.01⅛ per bushel. Cash wheat soared as much as 6½ cents. Unfavorable crop comments from the Canadian northwest were assigned as the main influence.

Owing to futures closing Saturday at the full decline permitted for one day there were very few bids for cash wheat sent out to the country overnight, elevator and milling interests being uncertain as to whether they would be able to hedge purchases to advantage. Some cars of cash wheat were received here yesterday testing only 8 per cent moisture, showing the effect of the continued dry weather. Receivers assert it has been a number of years since the moisture content has been this low.

Typical of Drouth Market.

The drastic decline in grain prices in leading markets yesterday was regarded by the trade as again demonstrating what frequently happens when a drouth scare is the dominating influence. There was no change in the general character of the crop comments yesterday, with further damage reported to small grains in the American and Canadian northwest.

The Cargill Grain company's report indicated the spring wheat outlook in both sections had probably been reduced 100,000,000 bushels as compared with the June 1 indication, while each day of continued heat and drouth was reducing the prospect of about 50 per cent of the Canadian acreage from 1 to 2 bushels per day.

Wheat Arrivals Are Heavy.

Primary receipts of wheat yesterday were reported at 4,634,000 bushels. The week's arrivals aggregated 25,009,000 bushels, compared with only 4,106,000 bushels for the same period in 1935, and were the largest since the week ended July 14, 1931, when they amounted to 29,097,000 bushels.

Closing prices on the September delivery of the leading grains, with comparisons, follow:

	Yesterday.	Friday.	July 6.	Month ago.
Wheat	$1.04½	$1.09½	$1.06½	$ .86¼
Corn	.82¼	.82⅞	.75⅛	.58⅝
Oats	.38	.40⅛	.37⅝	.25⅞
Rye	.70⅝	.75⅛	.73	.56⅝

Argentine corn is being purchased to come to the United States almost daily. Yesterday the trade had a report that an effort to book freight room for flax seed on regular boats plying between the Atlantic seaboard and Buenos Aires met with failure as all the available space had been chartered for corn. European offerings of rye were reported at 5 cents per bushel above the level which would permit importations.

"Facts Pointing To A Major Credit Inflation"

Every investor and every business man will do well to read this timely analysis, which will appear in the July 15 FINANCIAL WORLD. It presents unanswerable facts and figures that clearly indicate the coming of an unprecedented credit inflation in the United States. Read also in July 15 FINANCIAL WORLD: A "CHEAP" STOCK GROUP; THE MARKET'S "WEAK SISTERS" and ARE AVIATION STOCKS A BUY? Return this "ad" and $1 for our next four issues, together with all these extras:

"10 Stocks Behind the Market"; 64 of our famous "Stock Factographs"; July issue of "Independent Appraisals of (1300) Listed Stocks"; "Industries and Stocks for the Coming Months"; "Intelligent Building of Investment Portfolios"; "35 Previous Recommendations Still Attractive" and "What Investment Policy Now?"

The FINANCIAL WORLD
21-HA West Street New York

FOR RENT
Chain Store Location

In busy West Suburban shopping section—adjoining largest theatre in District. Excellent opportunity for wide-awake Merchant or Chain Store Organization—preferably Lingerie. Ladies' wear, Hosiery, Shoes or Millinery. Cent. 6610

STOCKS FINISH WEEK WITH NEW UPWARD SURGE

Motors, Steels and Rails Lead in Advance.

[Chicago Tribune Press Service.]

New York, July 11.—Stocks ploughed ahead today in spite of the usual week-end backwash of profit taking sales. Business was at a little brisker pace than it has been on recent Saturdays, the turnover mounting to 867,180 shares, which compares with a total of 1,689,900 for the full five hour session yesterday.

Standard groups such as the motors, steels and rails gave a good account of themselves generally and a sizable list of individual issues rose to new high ground for the year or longer.

Evening up transactions played an important part in the market operations. That shorts were unwilling in many cases to maintain their positions over the week-end was a factor that operated to offset realizing sales in many divisions.

Further Rise Is Predicted.

Board room comment indicated that speculators were impressed by the performance of the list in recent sessions and predictions of further improvement of values next week were heard on all sides. Many commentators thought the list should have little difficulty in piercing levels that had checked the last previous advance unless something unforeseen develops over the week-end to bring on fresh selling.

Business news was scant but such as came to hand tended to buoy the cheerful feeling which had been manifest in speculative circles for the last week or so.

Some concern was evinced over the probable effects of the drouth but outside of the agriculture share list the latest reports from the stricken area were not calculated to influence any change in the general picture.

Prices veered upward from the outset of the session.

Motor shares were a feature of the early trading. Chrysler set a new peak since 1929, going well above 115 before the profit takers got after it. General Motors was turned over in heavy volume above 70.

Aviation Group Is Stronger.

The airplane group was conspicuous under the leadership of Douglas, which soared to 66, up more than 4 points. Wright Aero finished the day some $2 a share higher.

In the rail section New York Central, Delaware and Hudson, Alleghany and Atchison stood out with gains of from a half to nearly 2 points. Liquors came in for some patronage.

Some of the power and light issues looked up moderately. American Telephone was an exception, easing fractionally.

Steels were fractionally higher but trading in this group was comparatively light.

A number of industrials went into new high ground for the year. Coca-Cola reach a fresh peak on a rise of 2 points and Du Pont and Westinghouse Electric came in for some constructive attention.

RETAIL CHAIN STORES REPORT BIG SALES GAIN

The first twenty-five retail chain stores to report for June did an aggregate business of $230,274,440, an increase of 17 per cent over the corresponding month of 1935, a compilation by Childs, Jeffries & Thorndike, Inc., and Hammons & Co., Inc., showed yesterday. The gain was by far the largest reported by the chains since the depression started, the survey said, and was accomplished despite the fact there was one less Saturday in June this year than last.

For the first six months this year the same concerns did a total volume of $1,207,247,308, an increase of 11.4 per cent over the first six months last year, which the survey reported was the best showing since sharp increases in 1933, when the chains were recovering from abnormally low volume in 1932. From the dollar viewpoint, the survey added, the half year showing was the best since 1929, and many individual companies, particularly mail order houses, exceeded 1929 levels by a wide margin.

USE OF CHECKS FALLS SHARPLY IN LAST WEEK

The volume of checks used in business transactions last week dropped sharply from that for the preceding week, but continued substantially above a year ago, according to figures released.

In the seventh federal reserve district, 162 banks in 41 clearing house cities reported debits to accounts of $1,120,697,000 in the week ended July 8, down 31.9 per cent from the $1,646,411,000 for the preceding week, but 36.4 per cent above the $821,495,000 of a year ago.

Banks debits for the country in the week ended July 8 amounted to $8,454,449,000, compared with $10,671,276,000 in the preceding week and $6,541,666,000 in the corresponding week of 1935.

The Chicago Clearing House association reported clearings of $313,600,000 for the week ended yesterday, compared with $346,500,000 in the preceding week, and $241,000,000 in the like week of last year.

McGraw Electric Votes Extra Dividend of 25 Cents

Directors of the McGraw Electric company yesterday declared a quarterly dividend of 50 cents a share and an extra of 25 cents payable Aug. 1 to stockholders of record July 20. The Fair store declared the second quarter dividend of $1.75 a share on the preferred stock, payable Aug. 1 to stockholders of record July 21.

NEW YORK STOCK TRANSACTIONS

Saturday, July 11, 1936.
Shares sold today......867,180
Year ago......442,940

Saturday, July 11, 1936.
Total sales 1936 to date......270,340,070
Total sales 1935 to date......135,167,778

[The figure in brackets after name of stock is annual dividend rate.]

A

1936 High	1936 Low	Div. yld. pct.	Description, div. rate, $s—	Sales.	High.	Low.	Close.	Net chge.
74¾	59	4.8	Acme Stl [3a]	200	63	62¾	63	+ 1¾
13⅞	9⅝	1.7	Adams Exp [.20g]	1,700	12¼	12	12¼	....
35⅝	17⅞	3.8	Adams-Millis [.75g]	700	20	19½	20 +	⅝
28	22½	2.2	Addressog [.60]	100	27	27	27 —	⅛
71¾	58	1.4	Air Reduc [1a]	900	70⅞	70⅝	70⅞—	⅛
6⅛	2	...	Air-Way El Ap	300	4⅝	4⅜	4⅝	....
17⅞	13¼	4.3	Alaska Jun [.60a]	700	13⅞	13⅝	13⅞	....
4⅝	2⅛	...	Alleghany	14,600	4¼	4⅛	4¼+	¼
35⅝	12⅝	...	Do pfd $30 ww	1,300	35⅝	35	35⅝+	⅝
35	12¼	...	Do pfd $40 ww	200	35	34⅝	34⅝+	⅜
45⅞	27	...	Do pr pfd	700	43½	42	43½+	1
[illegible]	[illegible]	[illegible]	[illegible]	[illegible]	[illegible]	[illegible]	[illegible]	[illegible]

1936 High	1936 Low	Div. yld. pct.	Description, div. rate, $s—	Sales.	High.	Low.	Close.	Net chge.
17⅝	6⅝	...	El Pow & Lt	9,800	17⅝	17⅛	17¼+	¼
77	29½	...	Do $6 pfd	200	76½	76⅛	76⅛—	½
85	32⅝	...	Do pfd	200	83	82⅝	83 —	½
55¼	42⅝	4.7	El Stor Bat [2]	300	43	43	43	....
15⅝	7½	...	Eng Pub Svc	200	14¼	14¼	14¼—	⅛
7⅝	5⅛	1.7	Equit OffBldg [.10g]	100	6	6	6	....
17⅞	11	...	Erie R R	1,600	14	13⅜	13⅞+	¾
27⅜	16	...	Do 1% pfd	3,000	23⅞	22⅝	23⅞+	1½
19	11⅝	...	Do 2% pfd	1,300	15	14⅞	14⅞+	1⅛
15⅝	12	5.7	Eureka Vac Cl [.80]	400	13⅝	13⅛	13⅝+	⅝
40⅝	23⅛	3.7	Evans Prod [1]	2,100	27⅛	25⅞	27 +	1⅜
8¼	4⅝	...	Exchange Buff	100	7⅝	7⅝	7⅝+	⅛
[illegible]	[illegible]	[illegible]	[illegible]	[illegible]	[illegible]	[illegible]	[illegible]	[illegible]

1936 High	1936 Low	Div. yld. pct.	Description, div. rate, $s—	Sales.	High.	Low.	Close.	Net chge.
36⅜	23⅞	...	Northern Pac	6,200	26⅜	25⅞	26⅜+	1⅛
31⅛	22⅛	...	Norw T & R pfd	20	22½	22½	22½—	½
17¼	12½	1.9	Ohio Oil [.25g]	1,600	13⅛	13⅜	13⅛+	¼
54⅝	24⅝	...	Oliver Farm	100	43⅞	43⅞	43⅞—	⅛
25⅛	17	...	Omnibus	600	18⅝	18⅛	18⅝+	⅝
32⅝	24¼	2.3	Otis Elev [.60]	300	26⅞	26⅝	26⅞+	⅛
136	123	4.4	Do pfd [6]	10	136	136	136	....
20⅝	12½	...	Otis Steel	1,100	14½	14⅛	14⅛	....
164	128	3.1	Owens-Ill Gl [5]	400	159½	159	159½—	¼
2⅛	2⅛	...	Do rts	700	2⅛	2⅛	2⅛	....
17⅞	13	7.1	Pac Am Fish [1]	200	13⅞	13⅞	13⅞	....
[illegible]	[illegible]	[illegible]	[illegible]	[illegible]	[illegible]	[illegible]	[illegible]	[illegible]

1936 High	1936 Low	Div. yld. pct.	Description, div. rate, $s—	Sales.	High.	Low.	Close.	Net chge.
47⅞	35⅞	2.6	Std Oil Cal [1a]	2,800	38⅝	38	38⅛+	⅝
40⅛	32⅝	2.8	Std Oil Ind [1a]	1,700	36⅛	36⅛	36⅛+	⅛
70	51⅛	1.6	Std Oil N J [1a]	8,600	62⅝	62⅛	62⅝+	⅝
33⅛	24⅝	2.6	Starrett L S [.70g]	200	27⅞	27⅞	27⅞+	⅝
71⅝	65	5.3	Sterl Prod [3.80]	400	71⅝	71⅝	71⅝+	⅝
24⅞	16⅛	2.8	Stewart-Warn [.50]	300	18⅛	18⅛	18⅛+	⅛
21⅛	14⅝	...	Stone & Web	5,000	20⅛	20	20⅛+	⅝
14⅞	9⅝	...	Studebaker	5,200	11⅝	11⅛	11½	....
91	72	1.3	Sun Oil [1a]	200	77⅛	77⅛	77⅛+	....
40⅛	27	1.7	Superheater [.50]	100	30	30	30 +	⅛
6⅞	3	...	Superior Oil	100	4⅛	4⅛	4⅛	....
29⅞	23	3.6	Sutherland P [1a]	800	28⅛	28	28⅛	....
9⅝	6⅝	...	Sweets Co	100	8	8	8 —	⅛
25	20⅝	4.6	Swift & Co [1a]	400	21⅝	21⅜	21⅝+	⅛
2⅛	1⅛	...	Symington	200	1⅛	1⅛	1⅛	....
[illegible]	[illegible]	[illegible]	[illegible]	[illegible]	[illegible]	[illegible]	[illegible]	[illegible]

*Ex dividend. †First sale since ex dividend date or dates. xr—Ex rights. a—Also extra or extras. e—Paid last year. f—Payable in stock. g—Declared or paid so far this year. h—Cash or stock. k—Accumulated dividend paid or declared this year.

WHEAT ADVANCE JOLTS WATCHERS OF GRAIN MARTS

Spurt from Season's Low Up to 38¾ Cents.

The wheat market has staged one of the most sensational advances in the history of the grain trade during the last few months. Advances in the leading markets from the low level of the season to the high point last week have ranged upward to 38¾ cents. Duluth durum shows the most appreciation, reflecting the prospect of this year's crop being less than 50 per cent of domestic requirements.

July wheat in Chicago advanced 28⅝ cents per bushel from the low; Kansas City, 29⅞ cents, Minneapolis, 38⅝ cents, Winnipeg, 23⅜ cents, and Liverpool, 19⅝ cents. The high and low figures on the July deliveries of wheat in leading markets compare as follows:

	High.	Low.
Chicago	$1.10¼	$ .82⅛
Kansas City	1.08	.78⅛
Minneapolis	1.28¼	.89⅝
Duluth	1.31½	.82⅝
Winnipeg	.95¼	.73⅛
Liverpool	1.01⅛	.81⅛

Canadian Reports Vary.

Chicago experts who were looking over the crops in parts of the provinces of Saskatchewan in the last few days have covered an area which last year seeded nearly 9,000,000 acres. According to the summary of their reports the prospective yield of spring wheat ranged from complete failure to excellent, with the southern sections of the province in much worse shape than the area further north.

R. O. Cromwell estimated the extreme southeastern part of the province, which had nearly 1,000,000 acres planted last year, would harvest about 5 bushels per acre, while the harvest in district No. 2, which had 1,700,000 acres in 1935, might go 16 bushels per acre.

Discuss Federal Report.

Considerable comment was heard in the grain trade yesterday over the department of agriculture's upward revision in the winter wheat crop which added around 30,000,000 bushels to the 482,000,000 bushels indicated in the June 1 report.

According to B. W. Snow, the increase was due largely to the revision in the acreage, which was placed at 37,875,000 acres, compared with 35,932,000 acres used in figuring the June returns. If the latter base had been used in the July report, the prospective yield would have been reduced 5,000,000 bushels from the June prospect.

The increase in production of wheat this year, as indicated by the detailed department of agriculture's July 1 crop estimate, is entirely in the hard winter and white varieties, all other kinds showing a loss as compared with 1935. Indicated production by classes in hundreds of millions of bushels follow:

	Winter Hard.	Winter Soft.	Spring Bread.	Spring Durum.	White.	Total.
1936	266	195	70	10	97	638
1935	203	204	108	24	85	623
1934	208	188	54	7	70	526
1933	177	162	106	18	88	552

Every point in the states of Washington, Montana, Oregon, Idaho and Wyoming reporting to the weather bureau, as shown by the official map posted on the Chicago Board of Trade yesterday morning, showed some moisture had been received over night.

WESTINGHOUSE SALARIES RISE UNDER NEW PLAN

Pittsburgh, Pa., July 11.—[U. P.]—Westinghouse Electric and Manufacturing company granted wage and salary increases amounting to 10 per cent in May and 11 per cent in June under the newly inaugurated "profit sharing" system, it was revealed tonight. The company's highest profits since 1929 made possible the increased payments involving more than $5,000,000.

Beginning May 1 the company adopted the "profit sharing" plan under which employés would be granted increased pay whenever the company's profits exceeded $500,000 monthly. During the first quarter of this year profits were $3,732,454, compared with $2,326,496 in the first quarter of 1935. If present production continues the company may earn between $12,000,000 and $14,000,000, highest since 1929, when a record profit of $27,062,611 was made.

BRITISH PLAN UNIFICATION OF POWER UNITS

New York, July 11.—[Special.]—A plan for the condensation, unification, and eventual public ownership of all electric power and light properties in Great Britain is contained in the 1936 report of the committee on electricity distribution, otherwise known as the McGowan report, to the minister of transport.

That the private companies will be taken over is not an absolute requirement of the plant. The ultimate objective is a complete standardization of systems and voltages. The report holds that "this is not immediately practicable without either some form of government assistance or a general levy on the supply industry, neither of which is justified."

Argentina Reports Wheat Surplus 30 Million Bushels

[Copyright: 1936: By the New York Times.]

BUENOS AIRES, July 11.—Argentina has on hand an exportable surplus of 30,720,000 bushels of wheat and 22,217,000 bushels of flaxseed, according to an official estimate issued today by the ministry of agriculture.

The bureau's report shows a heavy decrease in grain exports. Wheat exports from Jan. 1 to July 10 totaled only 27,435,000 bushels, compared with 98,943,000 bushels in the corresponding period of last year.

Flaxseed exports to date total 29,130,000 bushels compared with 41,203,000 a year ago.

CHICAGO GRAIN PRICES

	Open.	High.	Low.	Close.	Prev. close.	Year ago
WHEAT.						
July	1.09	1.09	1.04½	1.04½	1.09½	.79⅝
Sept.	1.08½	1.08¾	1.04½	1.04½	1.09½	.80¼
Dec.	1.10⅛	1.10¼	1.05⅝	1.05⅝	1.10⅝	.82¼
CORN.						
July	.88½	.88½	.81⅞	.85⅛	.85⅝	.82
Sept.	.85½	.86	.79	.82¼	.82⅞	.74½
Dec.	.79⅜	.80	.73¾	.75¾	.77½	.61⅞
OATS.						
July	.40	.40	.36¾	.37⅝	.39⅛	.32⅞
Sept.	.41⅛	.41⅜	.37⅜	.38	.40⅛	.30⅝
Dec.	.42½	.42¾	.39	.39⅝	.41⅝	.32⅝
RYE.						
July	.75½	.75½	.70½	.70¾	.75⅜	.42¾
Sept.	.75¼	.75¼	.70⅛	.70⅞	.75⅛	.43
Dec.	.76	.76⅜	.71⅛	.71½	.76⅛	.46⅜
BARLEY.						
July	.....	.....	.....	.64	.64½	.42
Sept.	.65½	.65⅝	.64	.64	.65	.42
Dec.	.70	.70	.68	.68	.68¾	.....

WHAT STOCKS DID

TRIBUNE AVERAGES.

	High.	Low.	Close.	Net chge.
25 railroads	39.44	39.02	39.37+	.43
25 industrials	218.62	217.51	218.17+	.55
50 stocks	129.03	128.26	128.77+	.49

	High.	Low.	Close.
50 stocks one year ago	98.71	98.33	98.50
50 stocks two years ago	86.37	86.09	86.25

ASSOCIATED PRESS AVERAGES.

	30 inds.	15 rails.	15 util.	60 stks.
Net change	+.4	+.5	+.4	+.4
Saturday	87.0	36.3	50.8	*65.2
Prev. day	86.6	35.8	50.4	64.8
Month ago	84.1	35.2	48.6	62.9
Year ago	62.3	24.3	32.7	45.4
1936 high	87.4	39.7	50.8	*65.2
1936 low	73.4	30.2	43.4	55.7
1935 high	76.3	31.2	44.7	56.1
1935 low	49.5	18.5	21.6	34.8
1932 low	17.5	8.7	23.9	16.9
1929 high	146.9	153.9	184.3	157.7
1927 low	51.7	95.3	61.8	61.8

*New 1936 high.

DOW JONES' AVERAGES.

	High.	Low.	Close.	Net chge.
Industrials	161.06	160.14	160.72+	.65
Rails	50.40	49.91	50.34+	.48
Utilities	34.78	34.31	34.71+	.33

ISSUES TRADED.

	Saturday.	Friday.
Advances	404	577
Declines	147	140
Unchanged	158	145
Total issues	709	862
New 1936 highs	32	59
New 1936 lows	3	11

CORPORATION EARNINGS

Net earnings reported yesterday:

	1936.	1935.
QUARTER ENDED JUNE 30.		
Union Oil of Cal	$ 1,600,000	$ 1,600,000
24 WEEKS ENDED JUNE 13.		
Cons Laundries	42,315	†32,021
SIX MONTHS ENDED JUNE 30.		
Fyr Fyter	22,347	17,734
S Stroock	118,998	74,892
Un Oil of Cal	2,000,000	2,950,000
5 MONTHS ENDED MAY 31.		
Western Union	2,229,599	1,405,576

RAILROADS. MONTH OF MAY.

	Net Loss 1936.	Net Loss 1935.
Central of N J	335,352	28,480
Pitt & W Va	*45,988	*12,871
FIVE MONTHS ENDED MAY 31.		
Central of N J	1,377,346	562,529
Pitt & W Va	*182,079	*13,260

*Net income. †Net loss.

SILVER FUTURES.

MONTREAL, July 11.—(AP)—Silver futures closed easier, 10 to 30 points lower, no sales. Closing bids: July, 44.51c per oz.; September, 44.66c; December, 44.95c.

CASH GRAIN

Official receipts of grain at Chicago Saturday: Wheat, 204 cars; corn, 52 cars; oats, 39 cars; rye, 2 cars; barley, 17 cars; soy beans, 3 cars. Range of cash grain prices per bushel in leading markets:

WHEAT.

	Chicago.	Kansas City.	St. Louis.
No. 1 red	1.06½@09¼	1.04¼@08	1.06@07
No. 2 red	1.06½@07½	1.03½@07½	1.05@06½
No. 3 red	....	1.03½@06	....
No. 1 hd.	1.09½@10¼	108 @12	1.09@09½
No. 2 hd.	1.09½@12¼	1.07 @12¼	....
No. 3 hd.	....	1.05¼@10½	....
No. 4 hd.	....	1.01¼@12¼	....
No. 1 mix.	1.07 @13¼	....	....

	Duluth.	Winnipeg.	Minneapolis.
No. 1 d n.	1.27⅜@45⅜	91⅛	1.27⅜@45⅜
No. 2 d n.	1.25⅜@41⅜	89⅜	1.25⅜@41⅜
No. 3 d n.	1.23⅜@39⅜	84⅜	1.23⅜@39⅜
No. 1 a d.	1.31 @51	....	1.31@51

	Toledo.	Omaha.
No. 2 red.	1.03½@04½	....
No. 2 hd.	....	1.05 @08

CORN.

	Chicago.	Kansas City.	St. Louis.
No. 2 mix.	86½	....	....
No. 3 mix.	.85 @85½	86¾@96	....
No. 2 yel.	.84¾@89	90 @99	90
No. 3 yel.	.86 @87	91	89
No. 4 yel.	.83 @87½	....	....
No. 5 yel.	.82½@87	....	....
No. 2 wh.	98	95½@1.03	....
No. 3 wh.	98½	....	....
No. 4 wh.	97¾	....	....
S. grd.	.74 @84½	....	....

	Minneapolis.	Omaha.	Peoria.
No. 2 yel.	.83 @85	91	87 @88
S. grd.	....	....	77 @84

OATS.

	Chicago.	Kansas City.	St. Louis.
No. 3 wh.	.36½@39½	38 @42	38
No. 4 wh.	.35¾@38½	....	....

	Duluth.	Omaha.	Minneapolis.
No. 3 wh.	.38 @39	....	38¼@39¾
No. 4 wh.	....	38	....

	Winnipeg.	Toledo.	Peoria.
No. 2 wh.	37½	42 @43	....
No. 3 wh.	33½	....	....

RYE, BARLEY, AND FLAX.

	Rye.	Barley.	Flax.
Chicago	78½	40 @1.00	2.13
Mil'kee	....	92 @1.00	....
Minn'lis	.72½@73⅝	50 @94	2.08@13
Duluth	.70⅝@71⅜	50 @80	2.10

SOY BEANS.

No. 2 and No. 3 yellow sold at $1.17 per bu, track Chicago.

BIDS AND OFFERS

Range of prices of bids and offers on the Chicago Board of Trade, good all day Monday, follow:

	Bids High.	Bids Low.	Bids Close.	Offers High.	Offers Low.	Offers Close.
WHEAT.						
July	.99¾	.99½	.99½	1.09	1.08½	1.08½
Sept.	1.00¼	.99½	.99½	1.09½	1.08	1.08½
Dec.	1.01	1.00⅛	1.00⅞	1.10⅝	1.09	1.09½
CORN.						
Sept.	.78¼	.78¼	.78¼	.86⅛	.86⅛	.86⅛
Dec.	.72½	.71⅛	.71⅛	.79⅛	.79⅛	.79⅛
OATS						
Sept	.36	.35¼	.35¼	.40⅝	.40¼	.40¼
Dec.	.37¾	.37¼	.37⅜	.42	.41⅜	.42
RYE.						
July	.....	.....	.....	.74	.74	.74
Sept.	.65⅝	.65⅝	.65⅝	.74⅛	.73⅞	.74⅛
Dec.	.66½	.66½	.66½	.75	.75	.75

WHEAT IN U. S. FUNDS

Wheat prices per bushel in leading markets reduced to United States funds at rates of exchange when they closed:

	Saturday.	Friday.
Chicago, September	$1.04½	$1.09¼
Winnipeg, October	.90¼	.94⅝
Liverpool, October	1.00⅛	.98⅝
*Do No. 2 Manitoba	1.13⅛	1.06⅝
*Do No. 3 Manitoba	1.09⅛	1.04⅛
*Do Australian	1.09⅜	1.05⅜
Rotterdam, July	.97⅜	.96⅛
Buenos Aires, July	.96⅜	.96⅛
Do September	.97	.97⅛

*Cash price.

MINNEAPOLIS FLOUR.

MINNEAPOLIS, Minn., July 11.—(AP)—FLOUR—Carload lots, per barrel in 98 lb cotton sacks. Family patents, 25c lower, $7.20@7.40; standard patents, 20c lower, $6.60@6.80. Shipments, 31,241 brls. Pure bran, $28@28.50; standard middlings, $30@30.50.

GRAIN IN OTHER MARKETS

	Open.	High.	Low.	Close.	Prev. close.	Year ago.
July Wheat.						
K C	1.08	1.08	1.02⅝	1.02⅝	1.07⅝	83⅞
Mpls	1.24⅜	1.24⅜	1.23½	1.23½	1.27⅝	99⅜
*Dul	....	....	....	1.29	1.26½	78⅛
Wnpg	94½	95	90⅜	91	95	80
Lvpl	1.00⅝	1.01⅛	1.00⅝	1.01⅛	99⅝	69¼
September Wheat.						
K C	1.06¼	1.06¼	1.01¼	1.01¼	1.06¼	80
Mpls	1.25½	1.25⅝	1.20¼	1.20⅜	1.24⅞	83⅜
*Dul	1.26½	1.26½	1.21½	1.24	1.23½	79⅛
October Wheat.						
*Dul	1.23½	1.25	1.22½	1.24½	1.24	....
Wnpg	94	94½	90	90⅜	94⅝	....
†Lvpl	99⅜	1.00⅜	99⅜	1.00⅜	98⅝	70⅝
December Wheat.						
K C	1.06½	1.07	1.01¼	1.01¼	1.06¼	80¼
Mpls	1.23	1.23	1.17	1.17	1.21⅞	82⅞
Wnpg	94	94⅜	90	90¼	94⅝	....
†Lvpl	99⅝	99¾	99⅝	99¾	97⅞	70⅜
March Wheat.						
†Lvpl	95¾	96⅝	95¾	96⅝	94¼	71¼
July Corn.						
K C	....	....	....	87	87½	82⅝
September Corn.						
K C	.88	88	80⅝	82¾	84	74⅜
December Corn.						
K C	.81¾	81¾	74¾	75⅝	77¾	60¼
July Oats.						
Mpls	....	....	....	35½	39⅜	31¾
Wnpg	41⅛	41⅛	36½	36½	40⅛	43⅜
September Oats.						
Mpls	40½	40⅜	38	38¼	40⅛	28⅜
October Oats.						
Wnpg	40¼	40⅜	36¼	36⅜	35⅝	30⅜
December Oats.						
Mpls	41⅝	41⅝	35½	38⅛	40⅜	..
Wnpg	40⅛	40⅜	35½	36	38⅝	....
July Rye.						
Mpls	....	....	....	70	74½	38¼
Wnpg	61¼	61¼	57⅝	57⅝	61	33⅜
September Rye.						
Mpls	74½	74⅝	69⅝	69⅝	74½	39⅜
Dul	....	....	....	72	75½	40⅞
October Rye.						
Wnpg	61⅛	61¼	57⅛	57¾	61½	35⅞
December Rye.						
Mpls	72½	72⅜	70½	70⅝	75¼	....
Wnpg	61⅜	61⅞	58	58¼	61⅝	....
July Feed Barley.						
Mpls	....	....	....	60¼	63	38¼
Wnpg	51¾	52⅜	51½	52	52¼	35¾
July Flaxseed.						
Mpls	....	....	....	2.08½	2.10	1.49
Dul	....	....	....	2.12	2.06	1.52
Wnpg	1.72	1.72	1.68	1.70	1.68½	1.19

*Durum. †Exchange, $5.03; Friday, $5.02.

EARNINGS PER SHARE

NEW YORK, July 11.—(AP)—Corporate earnings reports issued during the week, showing profits per share, included:

	1936.	1935.
QUARTER ENDED JUNE 30.		
Union Oil Co of Cal	$ .36	$ .36
White Rock Mineral Springs Co	.47	.47
Marine Midland Corp	.18	.17
TWELVE WEEKS ENDED JUNE 4.		
Lowe's Inc	1.43	.86
QUARTER ENDED MAY 31.		
Teck Hughes Gold Mines, Ltd.	.13	.10
Nash Motors Co	.13	
YEAR ENDED MAY 31.		
Dow Chemical Co	4.42	3.32
YEAR ENDED APRIL 30.		
Brown-Forman Distillery Co	1.92	*2.06

*Preferred.

DIVIDENDS DECLARED

Stock, rate, period.	Payable.	Stock of record.
The Fair, pfd, $1.75 q	Aug. 1	July 21
Foreign Bond, 20c	July 21	July 20
Idaho Md Mines, 5c	Aug. 10	July 21
McGraw El, 50c q	Aug. 1	July 20
Do ex, 25c	Aug. 1	July 20
Muskegon Mot A, 50c	July 30	July 24
Scotten Dillon, 50c	Aug. 15	Aug. 6

FIELD SEEDS

FIELD SEEDS—Prices were little changed in the Chicago market yesterday. Timothy, country run, was quoted $5.35@5.70 per 100 lbs; recleaned, $5.90@6.00; red clover, fair to good, $10.50@12.50; choice, $14.50; fancy, $16.50; alsike clover, $10.75@16.50; according to quality; red top, $12.50@14.50; sweet clover, $4.25@4.50; alfalfa, Kansas, $14.75; Idaho, $16.00.

AIR CONDITIONING RECORD SET BY BUILDINGS HERE

Heat Wave Boosts Orders for Control Systems.

BY AL CHASE.

Air conditioning—America's lusty infant industry—is thriving on the hot wave. Local temperature control concerns yesterday smiled as the mercury slid near the 100 degree mark and reported that all air conditioning records, both for inquiries and sales, had been broken.

Simultaneously, it was announced by the Commonwealth Edison company that a new record for electric air conditioning installation in Chicago was established in the first six months of 1936. Chicago continues to lead all other American cities in air conditioning. Installations now total 1,181.

One of the city's largest air conditioning jobs and the second biggest of its kind in the world, the $400,000 system being installed by Carson, Pirie Scott & Co., in the first floor and basement of the State street store, will be put in operation tomorrow.

Many Installations in June.

June figures, according to the Commonwealth Edison report, were perhaps the most noteworthy for the half year. In spite of abnormally cool weather last month, 68 new systems were contracted for, a 45 per cent increase over the 47 reported in June, 1935. Seventy-four new installations were reported in May, the largest number for any month to date and 50 per cent more than in May, 1935.

Fifty-two restaurants installed cooling plants during the first six months of this year. This is one more than the fifty-one reported for the entire year of 1935.

One of the greatest increases was registered in the office classification. Seventy-nine air conditiong systems were installed in Chicago private and general offices.

Air Control for Residences.

Fourteen residences installed temperature control systems during the last six months. Eleven theaters provided cool air to their patrons. Fourteen clothing and department stores, nine drug stores, nine candy stores, and six doctors' and dentists' offices were air conditioned.

Two Chicago hotels now have air cooled sleeping rooms for their guests, and a third will have shortly. The Palmer house began installing individual units two weeks ago and now has 75 suites where guests may enjoy comfort night and day despite torrid weather. These temperature controled rooms are in constant demand, despite the $1 additional charge, it was stated. Eventually the entire 2,468 rooms will be air conditioned, according to the hotel's present program.

Hotel Installs Cooling Units.

The Harding hotel recently installed cooling units in 65 of its 200 rooms. The Hotel La Salle announced on Thursday that one entire floor of 40 rooms will be air conditioned. If the public reacts to this innovation as expected, the entire 1,026 rooms will be modernized.

The manager of one big south side theater yesterday hurried to an air conditioning firm and signed a contract for installation of year round temperature control.

"For the last three nights we've done a good business but hundreds of patrons as they went out asserted they'd never come in again until we'd cooled the house," said the manager. "Business fell off as the temperature rose, so there is only one thing to do—put in air conditioning."

Cool Eating Places Popular.

Air conditioned eating places have such an appeal to the hungry business man on hot days that in several instances loop patrons have lined up waiting to get in where they could eat in comfort. This situation, naturally, has led to many inquiries about cooling systems from owners of non temperature controled cafés.

"Although this has been a record year so far, 1937 should see even better business," said Robert Kroeschell, vice president of the Kroeschell Engineering Co., now installing air control in five floors of the two Wrigley building units.

"The present hot spell not only has brought orders, but it has aroused interest which will crystalize in installations next year.

Prepare For Next Summer.

"It must be remembered that installation of a duct system takes time and in many instances prospective clients, when they find it can't be put in over night, begin to plan for next summer. It is safe to predict that 1937 will be a boom year in air conditioning."

Officials of concerns which install air conditioning systems said they had been flooded during the last few days with inquiries by mail, telephone, and in person for data on temperature control.

Local concerns which handle air conditioning units to be used in individual rooms report a record business. R. Cooper Jr., representative of General Electric, told of a 100 per cent increase in inquiries and a 30 per cent gain in actual sales of units as a result of the hot spell.

Report 25 Cent Advance in Melting Steel Scrap

New York, July 11.—(AP)—On heels of a broad advance in commodity prices generally, the quotation for No. 1 heavy melting steel scrap was reported today to have been boosted 25 cents a ton. Advices received in Wall street from Pittsburgh said the secondary metal was bringing about $14 a ton.

Morton Grove Bank to Repay 5 Pct. on Deposits

Edward J. Barrett, state auditor, yesterday announced that he has authorized payment of 5 per cent, amounting to $12,488, to the depositors of the Morton Grove Trust and Savings bank. This brings repayments to 42 per cent.

Railroad Week Celebration Opens With Blast Tomorrow

With a blast from 18,000 train whistles at 8 o'clock tomorrow morning the western railroads will open their second annual railroad week. Chicago, hub of the railway system, will be the center of activities celebrating achievements of the last year.

As related by the committee in charge, the primary purpose is to tell the traveling public "that the railroads have come back with a bang."

While the public has been invited before to inspect the latest wonders that streamlining has developed, special effort will be made this week in 500 cities and towns in the west to have the public inspect trains and railroad facilities—in general, to look behind the scenes.

Safety Record Set.

Among the achievements pointed to is the record of no passengers killed through collision or derailment, although 450 million passengers traveled on American railroads in 1935, when speed was being increased to world records, according to Burt T. Anderson, director of the bureau of railway signaling economics. He also said that from about 30 regular runs timed at 60 miles an hour and more in 1930 the number had increased to more than 400 by the end of 1935.

Tomorrow a "queen of queens" will be selected here to rule the west during the week. She will be picked from beauties employed by the western railroads to be welcomed by Harry G. Taylor, chairman of the Western Association of Railway Executives at a breakfast-luncheon at 10 o'clock in the Medinah club. There the queen and her court of honor will be chosen.

Coronation ceremonies will be held at State and Madison streets at 1 o'clock, with a welcoming address by Mayor Kelly. Two balls will be held tomorrow night, at the Aragon and Trianon ballrooms, sponsored by the Association of Railroad Booster Clubs, composed of railroad employés.

John J. Pelley, president of the Association of American Railroads, will speak at a special luncheon of the Rotary club on Tuesday at the Hotel Sherman. Taylor will preside. That afternoon a train crier's contest will be held at Wrigley field prior to the game and will be sponsored by the Junior Association of Commerce.

A special luncheon will also be held by the Chicago Association of Commerce at the Palmer house on Wednesday, with R. V. Fletcher, vice president and general counsel of the Association of American Railroads, as the speaker. There will be a direct telegraphic hookup from the speakers' table with numerous other chamber of commerce luncheons throughout the west. Prominent rail officials, who once served as telegraphers, will operate the keys.

Thursday will be women's day with a dinner and style show at the Medinah club sponsored by the Railway Business Woman's club and the Woman's Trafic club of Chicago.

Races Scheduled on Friday.

Two novel events are scheduled for Friday. The first is a handcar Derby at 12:15 p. m. over the street car tracks on Franklin street, starting on Madison street and ending at the Merchandise Mart. It will be sponsored by the Junior Trafic club. Six teams will be entered by the leading railroads. Following this a red caps' race will be staged with twelve red caps racing on Franklin street from Lake street north to the Merchandise Mart. Each will carry four suitcases, weighing a total of sixty pounds.

A parade on Michigan avenue Saturday, with 15,000 western railroad employés participating, will bring the week's activities to a close.

MEMBER OF SEC DEFENDS RULE OVER FINANCE

Investors' Protection Is Gone, He Says.

Charlottesville, Va., July 11.—[Special.]—Defense of the government's attempt to exert social control over finance was made here tonight by William O. Douglas, member of the Securities and Exchange commission.

As principal speaker at the general evening session of the Institute of Public Affairs of the University of Virginia, Douglas said he was also replying to "certain observations and charges" made here earlier this week at the round table on business and finance sponsored by the New York Stock Exchange.

Defends Margin Policy.

Douglas defended the present margin requirements as "liberal." He indicated that the proposed segregation of broker and trader functions would be pushed; he disagreed with other speakers that liquidity of securities was all important. He further disagreed with them about the desirability of considerable speculative activity to maintain liquidity.

"In conclusion," said Douglas, "let me say, first, that our primary concern is with the protection of investors, the objective is neither creation of 'thin' markets nor 'thick' markets, but with the curbing of speculative excesses which are so dangerous to our national economy, and with the injection into these market places of higher standards of fiduciary relationships.

Considers Public Interest.

"Until we approach the problem in that manner and from the viewpoint of our total national economy, rather than from the viewpoint of brokers and dealers bent on increasing their income, we will never reach a satisfactory solution of the problem of attuning the security exchange markets to the public interest."

Douglas also took occasion to defend federal financing which had been much attacked during the week. He produced figures which he offered to show that "we have obtained recovery at a surprisingly low cost." He said the gross increase of $15,000,000,000 in the public debt during the present administration should be offset by assets such as those held by the Reconstruction Finance corporation, bringing the net increase in debt down to about $7,500,000,000.

Suggests American League.

Creation of an American association or league of nations, by and for the twenty-one republics, for which the Pan American union in Washington already is prepared to serve as a secretariat, was suggested and discussed by Dr. Adrian Recinos, minister of Guatemala.

Another "cherished ideal," he said, is the establishment of a permanent American court of justice. Both, he decelared, would be in harmony with and consistent developments of the "old and noble ideal of collective consideration by the nations of this continent of their common problems, and the peaceful solution of them."

NARRAGANSETT RACE TRACK STOCK TO BE OFFERED TO PUBLIC

New York, July 11.—(AP)—Sale of approximately 40 per cent of the common stock of the company which operates the Narragansett race track at Pawtucket, R. I., was announced today.

The sale, which will be the first instance in which stock of a going race track has been sold to the public, will be under supervision of the investment banking houses of August Belmont & Co. and Watson & White.

August Belmont, founder of the banking firm participating in the issue, was an enthusiastic patron of racing and sponsored the famous Belmont stakes, inaugurated in 1867.

The price of the stock and other details are expected to be announmed later.

Union Oil Second Quarter Profit 36 Cents a Share

Los Angeles, Cal., July 10.—(AP)—The Union Oil Company of California today reported earnings of 36 cents a share for the second three months of this year, an increase of 27 cents per share over the first quarter. Net profit was $1,600,000 against $400,000 in the first quarter.

OFFICIAL WEATHER FORECAST

The official forecast for today and tomorrow and yesterday's table of records follow:

INDIANA: Partly cloudy and continued warm Sunday and Monday, followed by thundershowers and cooler in northwest late Monday afternoon or night.

LOWER MICHIGAN: Generally fair and continued warm Sunday, except local showers in extreme north; Monday partly cloudy, local thundershowers and cooler in west and north by afternoon or night.

UPPER MICHIGAN: Partly cloudy and unsettled, scattered showers and not so warm in extreme east Sunday; Monday thundershowers and cooler.

WISCONSIN: Generally fair, warmer along Lake Superior Sunday; Monday general thundershowers and cooler.

MISSOURI: Generally fair and continued warm Sunday; Monday becoming unsettled, local thundershowers and cooler in west and north by afternoon or night, and in northwest Sunday night.

IOWA: Generally fair and continued warm, except local thundershowers in extreme west by Sunday afternoon or night; Monday general thundershowers and cooler.

MINNESOTA: Generally fair in east, local thundershowers and cooler in west Sunday afternoon, warmer along Lake Superior Sunday; Monday general thundershowers and cooler.

NORTH DAKOTA: Thundershowers, cooler Sunday; Monday generally fair, cooler in east.

SOUTH DAKOTA: Thundershowers, cooler Sunday; Monday generally fair, cooler in east.

NEBRASKA: Thundershowers in west Sunday, and in east by afternoon or night; cooler in west Sunday, and in east by afternoon or night; Monday fair in west, thundershowers and cooler in east.

KANSAS: Local thundershowers and cooler in west, increasing cloudiness and continued warm in east, with thundershowers in east Sunday night; Monday thundershowers, cooler in east and south.

OHIO: Generally fair and continued warm Sunday and Monday, except widely scattered afternon thundershowers.

Place of observation. State of weather. July 11, 1936, 8 p. m. Chicago daylight time.	Direction of wind	Temp. 8 p. m.	Highest today 24 hours	Lowest last night	Precipitation
East central states—					
Alpena, cloudy	S.E.	80	90	72	...
Cairo, clear	S.	92	98	78	...
Chicago, clear	N.E.	87	97	80	...
Cincinnati, cloudy	S.	80	104	72	.44
Cleveland, clear	N.E.	94	98	78	...
Detroit, clear	S.E.	92	100	76	...
Escanaba, clear	S.W.	88	88	72	...
Evansville, cloudy	S.W.	98	102	80	...
Fort Wayne, cloudy	N.	96	98	76	...
Grand Rapids, clear	W.	94	100	78	...
Green Bay, cloudy	N.W.	84	100	76	...
Indianapolis, cloudy	S.	90	104	80	.28
La Crosse, clear	S.W.	98	104	72	.10
Madison, clear	W.	98	100	80	...
Marquette, clear	S.E.	76	84	68	...
Memphis, cloudy	E.	88	94	78	...
Milwaukee, clear	S.E.	92	100	80	...
Nashville, rain	S.E.	78	98	78	...
Peoria, clear	N.W.	98	108	76	...
Sault Ste. Marie, cloudy	W.	86	96	66	...
Springfield, Ill., clear	W.	100	106	82	...
West central states—					
Bismarck, clear	S.E.	104	108	82	...
Charles City, clear	S.	96	102	72	...
Concordia, cloudy	S.	96	100	78	...
Davenport, cloudy	N.	98	106	82	...
Des Moines, clear	S.	100	102	76	...
Devils Lake, clear	S.	102	106	78	...
Dodge City, cloudy	S.	90	94	70	...
Dubuque, cloudy	S.	102	106	74	...
Duluth, clear	N.E.	76	92	66	...
Huron, clear	S.E.	102	104	82	...
Kansas City, cloudy	S.W.	92	104	80	...
Keokuk, clear	S.W.	102	104	80	...
Moorhead, clear	S.	104	106	80	...
North Platte, clear	S.W.	92	96	74	...
Oklahoma City, clear	S.W.	92	96	74	...
Omaha, clear	S.	98	102	76	...
Rapid City, rain	S.	80	98	76	...
Sioux City, clear	S.	98	102	80	...
St. Louis, clear	S.W.	100	102	82	...
Minneapolis, clear	S.W.	102	106	82	...
Springfield, Mo., clear	S.E.	92	94	76	...
Wichita, cloudy	S.W.	94	96	76	...
Williston, cloudy	N.E.	80	100	76	.18
Eastern states—					
Albany, cloudy	N.E.	84	98	74	.20
Atlanta, cloudy	E.	90	96	76	...
Boston, cloudy	N.E.	66	72	64	.58
Buffalo, clear	S.W.	80	88	74	...
New York, cloudy	N.W.	80	96	76	.06
Oswego, clear	N.W.	82	88	70	...
Philadelphia, rain	N.	82	88	78	.02
Pittsburgh, cloudy	W.	90	94	72	.02
Raleigh, clear	N.	86	94	74	...
Washington, cloudy	N.	84	98	74	.46
Gulf states—					
Abilene, clear	S.E.	90	92	72	...
Amarillo, rain	S.W.	72	84	68	.04
Brownsville, cloudy	N.E.	80	86	72	.24
El Paso, clear	S.E.	86	88	66	.34
Dallas, clear	S.E.	88	92	74	...
Galveston, clear	S.E.	84	88	M	M
Jacksonville, clear	S.E.	82	90	70	...
Miami, rain	S.W.	78	88	72	.44
Mobile, cloudy	S.	86	94	78	...
New Orleans, cloudy	S.E.	88	96	72	...
San Antonio, cloudy	S.E.	82	90	72	...
Shreveport, clear	S.E.	92	94	74	...
Tampa, cloudy	W.	84	90	72	...
Vicksburg, cloudy	S.E.	80	94	78	...
Mountain states—					
Boise, clear	N.W.	78	78	58	.06
Cheyenne, cloudy	N.W.	58	82	62	.58
Denver, cloudy	S.E.	66	80	68	.08
Havre, cloudy	W.	80	80	66	.04
Helena, cloudy	W.	68	68	58	.08
Lander, rain	S.W.	60	76	62	.08
Miles City, cloudy	N.W.	72	94	78	.12
Phoenix, clear	W.	94	96	72	...
Pueblo, cloudy	N.W.	74	82	70	...
Salt Lake City, cloudy	N.E.	68	72	56	.08
Santa Fe, cloudy	N.E.	60	72	56	.48
Yellowstone Pk., rain	N.	52	66	58	.02
Pacific states—					
Fresno, clear	W.	86	88	58	...
Los Angeles, clear	S.W.	74	78	62	...
Portland, Ore., clear	S.W.	74	74	56	.04
San Diego, clear	W.	68	72	64	...
San Francisco, clear	W.	66	68	58	...
Seattle, cloudy	S.W.	66	70	56	...
Spokane, clear	S.W.	74	76	60	.01
Walla Walla, clear	W.	78	78	62	.01
Yuma, clear	S.W.	98	98	68	...
Canadian—					
Battleford, cloudy	N.	70	74	62	...
Calgary, cloudy	N.W.	70	76	54	...
Edmonton, cloudy	N.W.	58	72	52	.02
Medicine Hat, cloudy	W.	80	82	64	.04
Minnedosa, clear	S.	102	108	76	...
Montreal, clear	S.E.	80	88	70	.08
Qu' Appelle, cloudy	N.W.	86	100	68	...
The Pas, clear	S.E.	92	92	68	...
Toronto, clear	S.E.	88	96	78	...
White River, clear	W.	88	100	60	...
Winnipeg, clear	S.E.	102	108	76	...

FARM PICTURE IS ALTERED BY SEVERE DROUTH

Business Expands Again in Last Week.

[Continued from page 9, column 7.]

while steel production rose sharply after the temporary lull over the July 4 holiday. Production for the week was estimated nearly 70 per cent of capacity, only slightly under the rate prevailing prior to July 4. The efforts to unionize the half million workers in the industry were complicated by strife within the ranks of organized labor.

Stocks.

After a slow start, trade in the stock market picked up late in the week. Prices advanced Friday and Saturday and all groups of shares closed above the level of the preceding week. Belief that the danger of an early strike in the steel industry has been avoided was given as a basis for the recovery.

Reynolds.

The name of Arthur Reynolds, former Chicago banker, figured in the news last week when it was disclosed that he quit his job as vice chairman of the Bank of America, controled by A. P. Giannini. The disclosure came while Reynolds was on a world tour. Severance of Reynolds' connection with the Giannini organization was said to be the result of a "clash of personalities."

Reserve Bank.

Gen. Robert E. Wood, president of Sears Roebuck & Co., and Frank J. Lewis, retired manufacturer, were picked Wednesday by the governors of the federal reserve system to fill vacancies on the board of the Federal Reserve Bank of Chicago. Wood has been a supporter of some policies of the Roosevelt administration. Lewis has not heretofore been widely known as a public figure. He earned a fortune in the manufacture of roofing materials and is a close friend of Walter J. Cummings who was placed in the chairmanship of the Continental Illinois National bank more than a year ago by the administration.

Morrison.

President Roosevelt on Thursday announced that he had accepted "with real regret" the resignation of Ralph W. Morrison, Texas utility magnate, as a member of the board of governors of the reserve system. Morrison was sought two months ago for questioning on reports that he and a group of associates stood to make a profit of $825,000 on the sale of the Hamilton dam in Texas to the Public Works administration. The dam was begun by Samuel Insull before he went broke. Morrison became interested in it about the time the present administration went into office. He had contributed $50,000 to the Roosevelt campaign fund in 1932.

Norman.

When news was received Friday that Montagu Collet Norman, governor of the Bank of England, had sailed for this country rumors circulated that his impending visit was the forerunner of new efforts to bring about an international currency agreement. Maintaining his tradition for secrecy Norman would not talk about his plans. It was pointed out, however, that Secretary of Treasury Morgenthau has discretely indicated that he would welcome an opportunity to discuss stabilization with England.

Associated Gas.

After two years of resistance the Associated Gas and Electric company last Wednesday surrendered to the demands of creditors that an examination be made of its books to determine its solvency. Attorneys for the company capitulated after Justice Martin T. Minton of the United States Court of Appeals in New York warned that he would permit no further delays in the litigation over the company's affairs. Creditors are demanding that the company be reorganized under the bankruptcy act. The federal government has stepped into the case with claims of 50 million dollars in taxes against the system. Counsel for the government last week expressed "grave doubt" that the vast holding company is solvent.

Salaries.

The 500 executives and salaried employés of the Endicott-Johnson Shoe company last Tuesday were notified their salaries were cut 10 per cent. The company's 18,500 wage earners were not affected. George F. Johnson, chairman, said that competition in the shoe manufacturing field necessitated the reduction.

BUS UNIT ENDS UNPROFITABLE TRAIN SERVICE

Washington, D. C., July 11.—(AP)—The story of how the creation of a far flung motor bus system has wiped out unprofitable passenger train service was told by the Missouri Pacific railroad today in a brief filed with the interstate commerce commission.

The brief, filed through the road's wholly owned subsidiary, Missouri Pacific Transportation company, urged that the commission authorize extension of the road's bus service to include a line between Natchez, Miss., and New Orleans.

At a cost of $2,275,000, the brief said, the road has built up a 4,800 mile bus system throughout the west and southwest. Between 1929 and 1935, it was said, this substitution of bus for train service has saved the road $3,930,293, or 1.8 times the total investment in the bus system.

CHICAGO CURB.

	Sales.	High.	Low.	Close.	Prev. close.
Allied B&D Co Inc	75	1	1	1	.90
Barlow & S C A	250	19¾	19¾	19¾	19¾
Campana Gold	100	3	3	3	3
Peter Fox Br Co	195	10¾	10½	10¾	10¾
Frank F Br Co	600	1¼	1⅛	1¼	1¼
Minn'polis Br Co	125	6½	6½	6½	6½
Sterling Brew Inc	50	6	6	6	6
Sundstr Ma Tool	150	16½	16½	16½	17
*WillysOvCo com	300	.17	.16	.17	.16

*Not listed on formal application of the company.

NEW YORK CURB TRANSACTIONS

Saturday, July 11, 1936.

Shares sold today	231,000	Total sales 1936 to date [illegible]
Year ago	107,300	Total sales 1935 to date [illegible]

Sales.	High.	Low.	Close.	Net chge.
[illegible]				

FOREIGN BONDS.

Sales. thous.		High.	Low.	Close.	Net chge.
1	AgriMtgBk 7s '48	19¼	19¼	19¾	— ¾
30	ChileMtgBk 6s '31	13¾	13	13	...
4	ComPvtB 5½s'37	50	50	50	...
6	CubnTel 7½s'41A	99	99	99	+ ½
1	DenMgB 5s72 1X	97⅝	97⅝	97⅝	— ⅜
2	ErcMEl 6½s '53A	66	66	66	— 1
13	GerCMun 7s '47	21	20¾	20¾	— ⅛
1	IsarcoHydE 7s'52	71¾	71¾	71¾	+ ¾
3	MendPr 4s'51 stp	88	88	88	...
1	ParanaBraz 7s'58	17½	17½	17½	...
1	Stinnes 4s '36 stp	56	56	56	— ¾
3	UnElSvc 7s '56	68½	68½	68½	+ ½
1	Un Ind 6½s '41	25½	25½	25½	...

†Officially listed on application by the corporation. xd—Ex dividend. ex—First sale since ex dividend date or dates. ww—With warants. xw—Without warants.

DOMESTIC BONDS.

Sales. thous.		High.	Low.	Close.	Net chge.
[illegible]					

COTTON PRICES SHOW NET LOSSES OF 3 TO 15 POINTS

Cotton prices failed by a few points yesterday of equalling their high point of the season. Failure of Liverpool to respond to the full upturn in American markets late Friday led to profit taking sales and an easier undertone. Chicago and New Orleans closed around the low point with net losses of 3 to 15 points, the latter equal to 75 cents per bale, while New York was 7 to 12 points lower. [A point is equal to 1-100 cent.]

Official announcement was made yesterday that government loans on cotton of 10 and 11 cents per pound which expires July 31 would not be renewed. There is said to be only 90,000 bales of this cotton outstanding on which the government still holds loans. Spot cotton closed unchanged to 5 points lower with New Orleans, Houston and Galveston, 13.30 cents, and New York at 13.60 cents per pound. Prices follow:

CHICAGO MARKET.

	High.	Low.	Close.	Prev. close.	Last year.
July	....	....	13.55	13.60	12.02
October	12.82	12.70	12.70	12.85	11.69
December	12.82	12.70	12.70	12.85	11.67
January	12.82	12.72	12.72	12.80	11.70
March	12.83	12.72	12.72	12.81	11.68
May	12.80	12.70	12.72	12.80	11.72

NEW ORLEANS MARKET.

	High.	Low.	Close.	Prev. close.	Last year.
July	....	....	13.37	13.40	11.91
October	12.70	12.56	12.62	12.74	11.59
December	12.70	12.55	12.60	12.75	11.56
January	12.68	12.60	12.60	12.73	11.55
March	12.69	12.59	12.61	12.75	11.58
May	12.64	12.58	12.60	12.75	11.64

NEW YORK MARKET.

	High.	Low.	Close.	Prev. close.	Last year.
July	13.57	13.45	13.49	13.56	11.98
October	12.75	12.60	12.67	12.77	11.65
December	12.75	12.60	12.67	12.78	11.64
January	12.74	12.62	12.67	12.76	
March	12.71	12.59	12.66	12.78	11.64
May	12.70	12.58	12.66	12.75	11.69

LIVE STOCK STATISTICS

AVERAGE PRICES AT CHICAGO.

	Cattle.	†Hogs.	Sheep.	Lambs.
Last week	$ 8.25	$ 9.70	$ 4.00	$10.20
Previous week	8.25	10.15	3.75	9.95
1935	9.85	11.45	2.60	8.65
1934	7.45	6.75	1.65	7.45
1933	6.20	4.50	2.05	7.10
1932	8.25	4.80	1.00	5.95
1931	7.65	6.40	2.60	7.50
Aver. 1931-'35	7.90	6.80	2.10	7.35

†The hog prices for 1935 and 1934 include the $2.25 processing tax collected by the federal government. This tax began Nov. 5, 1933 and ended Jan. 6, 1936, when it was declared unconstitutional by the Supreme Court. There has never been a processing tax on cattle or sheep.

LIVE STOCK MOVEMENT AT CHICAGO

RECEIPTS.

	Cattle.	Calves.	Hogs.	Sheep.
Est. July 11	[illegible]	[illegible]	[illegible]	2,500
Last week	[illegible]	[illegible]	[illegible]	28,816
Previous week	[illegible]	[illegible]	[illegible]	35,540
1 year ago	[illegible]	[illegible]	[illegible]	52,226
2 years ago	[illegible]	[illegible]	[illegible]	55,217

SHIPMENTS.

	Cattle.	Calves.	Hogs.	Sheep.
Est. July 11	[illegible]	[illegible]	[illegible]	...
Last week	[illegible]	[illegible]	[illegible]	459
Previous week	[illegible]	[illegible]	[illegible]	637
1 year ago	[illegible]	[illegible]	[illegible]	281
2 years ago	[illegible]	[illegible]	[illegible]	965

RECEIPTS AT TWENTY MARKETS.

	Cattle.	Hogs.	Sheep.
Last week	[illegible]	[illegible]	219,000
Previous week	[illegible]	[illegible]	251,000
[illegible]	[illegible]	[illegible]	203,000
[illegible]	[illegible]	[illegible]	281,000
[illegible]	[illegible]	[illegible]	283,000
[illegible]	[illegible]	[illegible]	550,000
[illegible]	[illegible]	[illegible]	036,000

[illegible]

CHICAGO LIVE STOCK

All prices are in dollars per 100 pounds:

HOGS.

[illegible]	

CATTLE.

[illegible]	

SHEEP.

[illegible]	

COMPARATIVE PRICES.

[illegible]

FEDERAL LAND BANK BONDS

	Bid.	Ask.
[illegible]	[illegible]	107½
[illegible]	[illegible]	103¼
[illegible]	[illegible]	109¼
[illegible]	[illegible]	104¼
[illegible]	[illegible]	108⅜
[illegible]	[illegible]	102¼
[illegible]	[illegible]	100¾
[illegible]	[illegible]	100¾
[illegible]	[illegible]	100¾

CATTLE AND HOG PRICES BREAK ON DROUTH MENACE

Live Stock Receipts Rise as Feed Costs Soar.

The market for cattle and hogs last week was dominated by the drouth. The liquidation of animals that swept the country as feed costs soared, swelled cattle receipts to the heaviest since last October in the Chicago yards, while hog receipts were largest since January, resulting in a demoralizing collapse of prices.

Conditions in the live stock markets were stagnant at the close of the week, buyers demanding severe price concessions in fear that the liquidation of animals will continue next week. Dollar corn [white] in Chicago late in the week had a depressing effect on the hog trade, since it practically assured the trade that farmers would continue to sell hogs in large numbers this week.

Decline in Cattle Uneven.

The decline in the cattle market was uneven. Beef steers slumped 35 to 75 cents and in extreme instances sold off as much as $1 in the last six days. Yearlings declined 25 to 50 cents and most butcher stock sold 35 to 50 cents lower. Calves lost 25 to 50 cents in value, and stockers and feeders came down mostly 25 cents.

Prime steers averaging 1,277 pounds sold up to $10, the extreme top for the week, while yearling steers reached $9.20. Hefers sold up to $9. The top for veal calves was $9.50.

It is the belief of the trade that a shortage of fed steers late this summer and winter will result from the current unusual situation in the markets. Recent sharp advances in feed costs in the country have made cattle feeding unpopular.

Replacement Stock Tumbles.

Replacement stock has tumbled $1 to $1.25 since the high point of the season, but farmers are showing little interest, and many animals suitable to go back to the farm herds for fattening are going into packing plants to be slaughtered. A widening of the price range between top fed stock and unfinished grassy and "drouth stock," is already evident in both the live cattle trade and in the prices paid for the meat from these grades.

Hog prices declined 50 cents to $1 during the week, the sharpest losses being in the lightest weights. The average for the six days at $9.70 showed 45 cents decline, the sharpest since the middle of May.

Range of Hog Prices.

At the close of the week top grades of hogs were quoted downwards from $10.50, with butchers over 300 pounds at $9.65 and below and some extremely heavy butchers as low as $9.00. Sows weighing 550 to 700 pounds sold at $7.75 to $8, only odd lots of selected light butcher sows reaching $9.00.

Sheep and lambs ran counter to the general trend of live stock markets during the week. Lambs rose 50 cents to $1.00, the week's average at $10.20 showing 35 cents gain over the average of the previous six days. Top aged ewes sold up to $5.00, or 25 cents above the week's low spot.

Most live stock received yesterday was billed directly to packers from other points. Not sufficient stock was on the open markets to warant a change in quotations. Scattered lots of hogs sold downwards from $10, which was steady considering quality.

U. S. TREASURY

[Chicago Tribune Press Service.]

WASHINGTON, D. C., July 11.—The following is a statement of the condition of the United States treasury on July 9, 1936:

Income to date this year	$ 94,000,000
Income to date last year	95,300,000
Decrease	$ 1,300,000
Army	15,100,000
Navy	14,200,000
Veterans' cost to date	45,000,000
Agricultural aid	*240,000
Relief	12,100,000
Public works and work relief	82,100,000
Aid to home owners	8,000,000
Deficit this year	109,500,000
Deficit last year	326,200,000
Decrease	$ 216,700,000
Balance general fund today	2,401,400,000
Balance previous day	2,457,800,000
Decrease	$ 56,400,000
Public debt this date	$33,581,200,000

*Loan repayments exceed expenditures by $240,000.

INVESTING COMPANIES

	Bid.	Ask.		Bid.	Ask.
Aff F Inc	1.92	2.10	N ABTct	74.25	78.50
A Hold	24.375	25.625	Nor AT Sh	2.64	....
Am B Shr	1.15	1.25	Do 1955	3.47	....
Cent S Tr	26.53	28.52	Do 1956	3.43	....
Corp Tru	2.77	....	Do 1958	3.40	....
Do AA	2.68	....	Quar I Sh	1.69	1.86
DoAAmd	3.37	....	Rep T Sh	13.21	13.71
Corp T AS	2.68	....	Sel A Sh	3.76	....
Cor TAM	3.37	....	Do inc	1.67	1.83
Cum T Sh	5.06	....	Sel C Sh	9.72	....
Div Tr B	10.50	....	Sel I Sh	5.10	....
Do C	4.60	4.90	S I cv pf	18.50	20.00
Do D	7.15	7.90	Speu T F	20.77	21.63
Divid Sh	1.76	1.91	Sta St I	105.33	....
F B Co	46.375	47.875	S of ATA	3.94	....
Fix T SA	12.01	....	Do AA	2.60	....
Do B	10.01	....	Do B	4.14	....
Fund II	23.26	25.50	Do BB	2.60	....
Fund TSA	6.12	6.75	Do C	7.50	....
Do B	5.59	....	Do D	7.50	....
Inc Inv	23.68	25.46	Sup Shrs	14.06	15.28
Inv F of A	1.04	1.14	Tr St I C	2.97	....
Maryl Fu	19.25	20.82	Do D	2.90	....
Mass I T	27.14	28.80	Tr Ind Sh	1.39	1.54
Nat W S	4.54	4.64	USEL-PA	20.50	21.00
Do vtc	1.88	2.03	Do B	3.18	3.28
NY B T S	3.75	....	Do vtc	1.26	1.34

CHICAGO CLEARING HOUSE

Clearings for the week ending Saturday, July 11, 1936:

Date.	Clearings.	Balances.
Monday	$ 63,400,000	$ 5,600,000
Tuesday	56,500,000	6,600,000
Wednesday	50,600,000	3,800,000
Thursday	45,900,000	4,200,000
Friday	48,200,000	5,000,000
Saturday	49,000,000	3,500,000
Total for week	$313,600,000	$29,300,000
Corres. last year	241,000,000	29,300,000

NEW YORK.

NEW YORK, July 11.—(AP)—The weekly statement of the New York Clearing house shows: Total surplus and undivided profits, $2,625,400 [increase]; total net demand deposits [average], $64,373,000 [decrease]; time deposits [average], $50,000 [increase]; clearings week ending today, $3,523,054,985; clearings week ending July 3, *$4,235,741,598.

*5 days

BOARD OF TRADE STOCKS.

	Sales.	High.	Low.	Close.	Prev. close.
Berkey&G F Co.	500	2	2	2	1⅞
Cent Brewing A.	50	2¾	2¾	2¾	2⅞
Elec B & Share	100	24½	24½	24½	24

Total sales, 650.

WANTED:—
Your Opinion

Is she good-looking? Opinions vary! And opinions vary just as much about cigars.

136,000,000 Van Dyck 32's were sold last year—which shows that a whale of a lot of men enjoy the palate-pleasing flavor, the even-burning tobaccos of this mild cigar.

We'd like to know just what *you* think of Van Dyck 32's. When you discover how smooth and mellow they are, how firm their ash is—we're sure you'll agree with your fellow smokers.

It costs you only 5c to investigate. Won't you try Van Dyck 32's for just one day—and then let us have your opinion? General Cigar Co., Inc., 119 West 40th St., New York City, N. Y.

©1936, General Cigar Co., Inc.

Get Acquainted with

VAN DYCK 32's

A FINE 5¢ CIGAR

Part 3 | Metropolitan Section

Chicago Sunday Tribune

THE WORLD'S GREATEST NEWSPAPER

Neighborhood News, Churches, Clubs, Schools, Radio Programs.

SW

JULY 12, 1936.

CITY HONORS POLICE AND FIRE HEROES

MUSIC FESTIVAL DEADLINE NEAR FOR 5 DIVISIONS

Cook County Entries Due Tomorrow.

BY PHILIP MAXWELL.

[Picture and entry blank on page 2.]

The deadline for the entry of Cook county vocalists, violinists, cornetists, harmonica players, and yodelers in THE CHICAGO TRIBUNE's seventh Chicagoland Music Festival contests will be tomorrow night at 6 o'clock. The festival headquarters, room 1418, Tribune Tower, will be kept open until that time for late entrants. Out of Cook county entries must be in by Monday night, Aug. 3, at 6 o'clock, as must be all entries for the other contests including adult and juvenile bands, junior and juvenile drum and bugle corps, men's and women's and mixed choruses, and baton twirlers. The deadline for those entering the song composer competition was last Friday night. An entry blank may be found in this section of today's paper. Entrants also may register at the headquarters until 6 o'clock tomorrow night.

JAMES E. OLSON.

As many of the winners as time will permit will be heard Saturday night, Aug. 15, at the festival concert in Soldiers' field.

Tickets on Sale July 27.

Reserved seat tickets at 50 cents each will go on sale Monday, July 27, in the Tribune Public Service offices at 1 South Dearborn street and in Tribune Tower, and may be obtained by mail with enclosed money order or check. Mail to Festival Ticket Manager, room 530, Tribune Tower. The general admittance tickets for 25 cents will be available only at Soldiers' field the night of the festival.

The first rehearsal of the south side girls in the festival dance pageant will be held Tuesday morning at 10 o'clock at the Trianon ballroom, 6201 Cottage Grove avenue. Mrs. Ermie Schultz, dance instructor, asks that participants arrive at the ballroom not earlier than 9:30. Practices will be held each Tuesday and Thursday morning.

A railway clerk, two sopranos who were born in Michigan, a former winner of third place in the south side bass division, and a young man just graduated from the University of Chicago are entered in the south side vocal contest of the festival. They all would like to be the young man and young woman chosen the best amateur singers in Chicagoland, receive the gold medals awarded by THE TRIBUNE and sing at the festival before 100,000 persons in Soldiers' field.

Studies Eight Years.

The railway employé is Miss Eleanor Culley, soprano, of 8148 Ingleside avenue. She has been studying for eight years while working for the Illinois Central. The two Michigan born singers are Miss Marie Saviniemi, 21, soprano, of 337 South Brainard street, La Grange, and Miss Esther Wilber, 28, also a soprano, of 5330 Blackstone avenue. Miss Saviniemi came to La Grange from Hancock, Mich., and her ambition is to sing in concert, oratorios, and radio.

Miss Wilbur was born in Athens, Mich., and is a graduate of the Western State Teachers college at Kalamazoo. She has taught school in Niles and Sturgis in her home state. Her favorite woman singer is Elizabeth Rethberg, and favorite man singer, Lawrence Tibbett. She is working for an operatic career.

The man who had a slight taste of victory in the 1934 festival south side competition is Ernest A. Mossberg, 34 years old, of 2635 Collins street. The recent college graduate is James E. Olson, 22 year old bass, of 6455 Kimbark avenue.

OPENING OF 87TH STREET ASSURED LATE THIS FALL

The opening of 87th street as a through artery from the western edge of the county to the steel district on the lake front will soon become a fact, Alderman Michael Mulcahy [8th] told the South Area council of the Chicago Motor club last Monday noon in the Southmoor hotel, 67th street and Stony Island avenue.

According to Mr. Mulcahy bids were to be received Friday by the county highway department on the paving of the street with concrete from the Illinois Central subway to the recently completed Nickel Plate subway, the installation of sewage facilities and construction of curbs, gutters and sidewalks. Contracts will be awarded as soon as possible and it is hoped that the project will be completed before winter.

Initial effort to bring about the opening of 83d street, east of Cottage Grove avenue, where it is blocked by the Illinois Central railroad embankment, is going forward with as much speed as possible, Ald. Mulcahy said.

Four Beauties Who Seek Crown of Railroad Queen

MISS LOIS DODDRIDGE.

MISS GENEVIEVE EGGERT.

MISS CATHERINE FITZGERALD.

MISS MILDRED WILLIAMS.

To choose the most beautiful girl employed by the western railroads is the task that will confront a corps of judges tomorrow morning at the Medinah club of Chicago, 505 North Michigan avenue. That it will be difficult is attested by these four south and southwest side contestants. The crown will go to Miss Genevieve Eggert, 10226 Charles street, if the Rock Island representative is the winner. Miss Mildred Williams, 1500 East 75th place, is the Pullman company's entrant. Miss Lois Doddridge, 6916 Clyde avenue, represents the Illinois Central and Miss Catherine Fitzgerald, 3027 West 37th place, is sponsored by the Santa Fe. The contest will be a feature of a breakfast-luncheon that will open "railroad week." Harry G. Taylor, chairman of the Western Association of Railway Executives, will give the keynote address, calling attention to the progressive accomplishments of western railroads in recent years.

ALBERT W. EVANS QUITS TEACHING AFTER 40 YEARS

Tilden Tech Principal to Retire Friday.

The depression of the 1890's was responsible for Albert W. Evans' affiliation with the Chicago public school system and the beginning of a career that will conclude Friday with his retirement as principal of Tilden Technical High school.

ALBERT W. EVANS. [TRIBUNE Photo.]

He was a young unemployed draftsman when he saw a notice of examinations for teachers of manual training, a new department then being added to the system at the behest of Richard Crane.

His first assignment was at Tilden elementary school, Lake and Elizabeth streets, in 1896. After a year he transferred to Von Humboldt school on the northwest side, where he taught for six terms.

Taught at Crane.

A period at Crane High school followed, then he was made assistant principal at Lane High school, and later principal of the Newberry, elementary school. He also was principal of Farragut and Phillips High schools before going to Tilden ten and a half years ago.

Born on the west side, he went to Kansas at the age of 6 and later to New York, where his father became eastern correspondent for a Chicago newspaper—his forbears four generations back were writers and publishers.

Having graduated from high school in New York, Mr. Evans taught several years before attending college. He went to the University of Chicago and majored in chemistry, taking his bachelor's degree in 1905 and his master's in 1908.

Married in 1898.

Since his marriage in 1898 to Miss Maude Swalm of Joliet, his home has been at 5468 Ellis avenue. Upon his retirement Mr. Evans expects to spend most of his time at his summer cottage near Saugatuck, Mich.

Of all his experiences in the Chicago schools he found his years as a teacher of chemistry the most pleasant. As a principal there was too much responsibility for enjoyment.

Of the sports, Mr. Evans likes golfing and fishing best. On a good course he shoots 90 and the time he caught an 18 pound muskie is his best fishing story.

Member of Phi Beta Kappa.

He is a member of Phi Beta Kappa and of Epsilon Phi Tau, a national honorary teaching fraternity. He also belongs to the National Education association, is a former president of the Chicago Principals' club and a member of the American Vocational association.

His interest in civic affairs is attested by his seven years of membership in the Kiwanis club of Englewood. In recognition of his coöperation with the Tilden Parent-Teacher association it is founding a scholarship in his name at the high school.

ST. PHILIP NERI PARISH GOLFERS TO HAVE TOURNEY

The annual golf tournament and banquet of the Men's club of St. Philip Neri church, 72d street and Merrill avenue, will be held at the Westgate Country club, 127th street and Ridgeland avenue, Wednesday, July 22. Msgr. William Kinsella, pastor, has offered an unannounced capital prize for the champion golfer of the parish. In charge of arrangements are General Chairman Ray Duffy, E. J. Ryan, Dr. F. J. Wall Jr., Thomas Barrett, John J. Johnson, Frank E. Green, William E. Thelan, William B. Carroll, Robert W. Worden, Howard Wittlieb, and William J. O'Brien.

South Side Business Girls Will Give Buffet Supper

The South Side Business Girls' club will be hostess to the city-wide council of business girls at a buffet supper tomorrow evening at the south side branch of the Y. W. C. A., 6614 Blackstone avenue. Following supper, which will be served at 6:15 o'clock, there will be a tour of the University of Chicago. Next Sunday evening the group will tour the Edgewater Beach hotel.

HYDE PARK ALUMNI NAME NEW LEADERS OF KENESAW CLUB

Kenneth Bragg, 12246 Princeton avenue, was installed as president of the Kenesaw club, south side young men's group, at the organization's recent election and installation at the Country Club hotel, 6930 South Shore drive.

KENNETH BRAGG.

Assisting him will be the following officers: Vice president, Hawley Egleston, 6938 Cregier avenue; secretary, Robert Jordan, 7532 Phillips avenue, and treasurer, Myron Thomas, 7623 Yates avenue. Richard Wilson, 6044 Dorchester avenue, is the retiring president.

The club, most of whose members are former students of Hyde Park High school, was formed in November, 1934, for the purpose of reuniting former friends in social and cultural activities.

HASKELL LAMM WINS $300 U. C. SCHOLARSHIP

The award of a $300 scholarship to Haskell Lamm, 3003 Logan boulevard, a senior at the University of Chicago, for his essay on "The Importance of Common Honesty," has been announced by Dr. George A. Works, dean of students at the university. The scholarship was established for the winner of a student essay contest on that topic by Alfred Whital Stern, Chicago business man.

Dean Works also announced the following civil government prizes for the three top ranking students in the first year comprehensive examinations in the social sciences: First prize of $100, Raymond Weinstein, 1510 South Albany avenue; second prize of $50, Walter Blum, 5520 South Shore drive, and third prize of $35, James A. Dunkin, 845 Junior terrace.

Woodlawn Women Voters to Give Party Wednesday

The Woodlawn League of Women Voters will give a dessert bridge party Wednesday afternoon at the home of Mrs. A. J. Skinner, 6450 Kenwood avenue. Mrs. Frank Lindsey, 6214 Champlain avenue, and Mrs. George Payson, 6610 Kimbark avenue, have charge of reservations.

FATHER CATALINA IS SPIRITUAL HEAD OF ST. JUDE LEAGUE UNIT

The Rev. Anthony Catalina, C. M. F., has been appointed spiritual director of the Chicago police branch of the St. Jude league to succeed the Rev. James Tort, who has been transferred to a pastorate in Los Angeles.

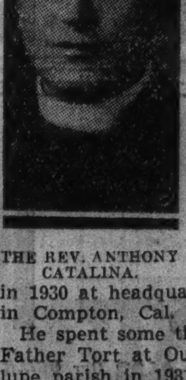

THE REV. ANTHONY CATALINA.

Father Catalina, who was educated at the University of Segovia, Spain, and Catholic university, Washington, D. C., was ordained a Claretian missionary in 1930 at headquarters of the order in Compton, Cal.

He spent some time as assistant to Father Tort at Our Lady of Guadalupe parish in 1931 and, previous to his Chicago appointment, he served at the Yuma Indian reservation in California and the War Veteran's hospital at Whipple, Ariz.

OUR TOWN

Paragraphs About Some Folks You Know.

"JOIN the navy and see the world. . . ." Even the subsequent disappointment sung by Fred Astaire in a currently popular motion picture raised no qualms with Carl J. Atkins, who last week entered the United States Naval academy at Annapolis. Carl, who is a Lindblom High school graduate, prepared for his Annapolis examinations at the Marion Military academy in Marion, Ala. He is the son of Mr. and Mrs. J. N. Atkins, 1734 West Garfield boulevard.

CARL J. ATKINS

Upon close scrutiny of President Walter W. Morris' subject at the Kiwanis club of Englewood's luncheon meeting on Wednesday members may be prone to wonder and wonder. He has announced that he will discuss "The Lighter Side of the Washington Convention."

WHEN the telephone rang last Sunday evening at the Irvin J. Rich home, 5469 Hyde Park boulevard, the voice of Irvin Jr. came over the wires—a pleasant surprise for mother and father, for he was vacationing in Dallas. It seems that Irvin was the lucky winners of a free opportunity to make a call at the telephone exhibit at the Texas centennial and phoned to assure the home folks that "It is true what they say about Texas."

Engine company No. 5 turned out enmasse last Saturday to attend the wedding of Fireman John H. Lewis and Miss Elizabeth Ann Canthack at St. Anthony church, 28th place and Wallace street.

VACATION NOTES: The L. T. Depoys of 512 East 89th street are spending July in the Black Hills. Mrs. Depoy, Our Town will recognize, is the new president of the Chesterfield Woman's club. Michael A. Dwyer, president of the Auburn Park Chamber of Commerce and publisher of the community's newspaper, is off on a fishing trip in northern Minnesota. His fellow workers are wishing him luck, for he promised to share his catch with them.

The new belt that Joe Elliott is proudly wearing these days was awarded him by the Englewood Y. M. C. A. for his work in enrolling fifteen new members in the organization.

A surprise party by their friends marked the J. T. McSloy's recent 25th wedding anniversary. The party was at 6651 University avenue, the residence that has been their home since their marriage in 1911. Among the friends who attended were Mr. and Mrs. P. W. Barrett, Mr. and Mrs. James J. Barrett, Mr. and Mrs. William T. Curran, Mr. and Mrs. Thomas McGrath, Mr. and Mrs. T. J. Murphy, and Mr. and Mrs. William Nelis.

ANNUAL PICNIC OF ROYAL LEAGUE IS NEXT SUNDAY

More than 2,000 south side members will attend the annual Royal league advisory council picnic which will be held next Sunday at Ehrhardt's Grove, Park Ridge, for the benefit of the junior welfare fund.

Several hundred persons will leave at 9 o'clock Sunday morning in a cavalcade of decorated trucks from 75th street and Cottage Grove avenue. South side councils taking part in the truck parade are Amity, Lincoln, Royal Fern, Grand Crossing, General Sherman, Drovers, Olympia, Jacob Sabath, Queen Esther, Goldenrod, Friendship, Hoffnung, and Beverly Hills.

An attendance of more than 8,000 is expected at the picnic, which is planned to be the largest in the history of the event.

CHATHAM LIONS TO PICNIC TODAY IN INDIANA PARK

The first annual picnic of the Chatham Lions club will be held today at the dunes in Gary municipal park at Miller, Ind. Loren D. Sexauer, chairman of the major activities committee, has arranged with Gary officials for the reservation of a choice section of the park.

In line with the club's summer drive for members, Edward J. King, chairman of the membership committee, reports that the initiation fee has been waived and that there is already a list of thirty applicants.

John G. Rietz has arranged for a tour through the Corn Products Refining company at Argo, in conjunction with the Argo Lions club on Thursday, July 23. A noon luncheon will be served at the plant.

South Shore Temple Juniors to Join in Beach Party

The South Shore Temple Junior congregation will hold a beach party Saturday evening at Munson's beach, 103d street and Calumet avenue. Members will meet at the temple, 7215 Jeffery avenue, at 8 o'clock.

39 SOUTH SIDERS WIN CITATIONS FOR BRAVE ACTS

4 Receive Highest Medal Awards.

Proof that the south and southwest sides have their share of police and fire heroes was asserted last week when thirty-nine men from that section were awarded medals and certificates by Mayor Kelly for outstanding acts of bravery in the last three years.

Three south and southwest policemen and one fireman received the Lambert Tree and Carter H. Harrison medals, the highest department medals issued for bravery. Six such medals were presented to members of both forces at the ceremony held at the regular city council meeting. In all, 110 police and firemen were honored.

Seventeen of the policemen honored at the ceremony had previously received THE TRIBUNE $100 monthly hero award given to city or park policemen and firemen who perform extreme acts of bravery. Of the seventeen who had been thus honored, eleven were assigned to south or southwest side districts at the time of their meritorious acts.

Four Major Award Winners.

The three outstanding awards given south side policemen were the Lambert Tree award of 1933 to Lieut. Frank Reynolds of the state's attorney's office; the Carter H. Harrison award of 1934 to Patrolman Russell L. Richards of the Kensington station, and the Tree award of 1935 to Patrolman Samuel McDowell of the Englewood station. The highest award to be issued a south side fireman went to Fireman Robert Quinn of hook and ladder company 14, who received the Lambert Tree award for 1934. Fireman Quinn also received a certificate for a second brave act the same year.

Lieut. Reynolds received the Tree medal for the second time, having won it in 1929. He has won THE TRIBUNE award for bravery three times. Lieut. Reynolds' citation was for the killing of one of three desperadoes in a battle in a flat at 1428 Farwell avenue on Dec. 21, 1933, risking his life in order to save a member of his squad. At the time of the act he was ranked a sergeant in the department.

Patrolman Richards' citation was for shooting two of three men who a few minutes before had slain Joseph Adduci in a barber shop at 11857 South Michigan avenue on Sept. 15, 1934. He won THE TRIBUNE award for September of that year.

Battles Three Bandits.

Patrolman McDowell of the Englewood station was cited for giving battle to three armed robbers when escorting a cashier in front of 453 West 63d street Sept. 13, 1935. Although he suffered a wound in one hand and a serious wound through the breast, he killed one of the robbers and wounded another. He received THE TRIBUNE hero award for September, 1935.

Sergt. Thomas Brennan of the Wabash avenue station received a certificate for an act of bravery June 21, 1934, when he shot and killed a colored man who was later identified as the robber of fourteen street car conductors.

The remaining south side police cited for bravery were all patrolmen. Those who received certificates for acts committed in 1933 were:

William Bailey, Pekin Inn station, cited for shooting two colored men who attacked him with guns June 16, 1933. He had been detailed to watch for the men who had committed several robberies in the neighborhood of Wabash avenue and 31st street.

Wins In Gun Fight.

Chris Callahan, Pekin Inn district, cited for killing an armed desperado who had held up a tavern at 132 West 31st street, Sept. 34, 1933. Told that the tavern was being robbed, Callahan ran to a side door of the building and met the robber running out. The man pointed a gun at Callahan before the police officer opened fire.

James Shields of the state's attorney's office; John Dawe of the Wabash avenue district and John Daly of the Austin district all received citations for action in the same battle which won Lieut. Reynolds his award. At the time each man received $100 from THE TRIBUNE for his bravery in action.

Those who received certificates for acts in 1934 were:

Robert Galbraith, Wabash avenue district, cited for killing an armed holdup man who had previously shot a fellow patrolman. Galbraith ambushed the holdup man in an apartment at 4733 St. Lawrence avenue.

Shoots Tavern Robber.

John Henry, 7944 South Bishop street, cited for shooting one of two robbers in a tavern at 6404 South State street, Feb. 27, 1934. Henry was off duty and drinking beer in the tavern when surprised by the robbers. He is now on the disability pension list.

Henry Lien, Wabash avenue district, cited for apprehending and shooting it out with a gasoline station robber, William Lightner, Dec. 8, 1934. Lien had been assigned to a gasoline station in his district where he waited for the expected attempted robbery.

Thomas Lydon, central trafic dis

[Continued on page two.]

39 SOUTH SIDE POLICE AND FIRE HEROES HONORED

Four Are Given Highest Awards for Bravery.

[Continued from page one.]

trict, on Dec. 22, 1934, while off duty in a tavern at 5601 South Halsted street exchanged shots with five young gunmen who attempted to rob the place. Two of the men were captured, and a third was wounded. His heroism brought to justice a gang involved in 22 tavern robberies. He received the Tribune award for that month.

Takes Two Without Shooting.

James P. McGinnis, Gresham district, on August 27, 1934, caught two colored robbers who had held up the office of the Pullman company in the La Salle street station. He was commended for capturing the men single handed in loop crowds, holding his fire for fear of injuring bystanders.

Emmett J. Meagher, central district, while assigned to the stolen auto detail, killed an auto thief, Aug. 5, 1934.

Joseph F. Shayne, Woodlawn district, cited for struggling, single handed, with three burglars who were attempting to drill through a floor in order to reach a store at 401 East 61st street, February, 1934. Battling the three burglars, he shot one, after being struck on the head with a crowbar. His skull was fractured and his nose broken in the struggle. He received the Tribune award for his bravery.

Thomas Simmons, Brighton park district, cited for bravery on March 29, 1934 when he killed one of several coat thieves escaping from the scene of their crime in an automobile.

William Adlam, Stanton avenue station.

Shoots Colored Robber.

Alexander Dalzell, Stanton avenue station, on May 14, 1934, shot and killed a colored man who had been implicated in robberies.

Carl Nelson, Michael Cullinan, and John Noonan, all of the Wabash avenue district, were cited for bravery committed Sept. 22, 1934, when they killed an escaped convict who was caught in the act of robbing the Harry Coleman real estate office, 5857 South State street.

Those who received certificates for acts in 1935 were:

William Davis, Stanton avenue district.

Ross Grant, Deering district, cited for bravery when on Nov. 10, 1935, he entered a printing shop in which he was told an armed gunman was trying to kill another man. After a hand to hand grapple he killed his man. He was a police rookie at the time and received the Tribune $100 bravery award for November.

Captures Two Bandits.

Howard E. Hurley, central district, while a probationary patrolman, wounded and captured a Mexican and a colored man both of whom were carrying weapons and had attempted to rob a tavern near Adams street and Wabash avenue.

Fred Jones, Stanton avenue district, shot and seriously wounded a robber caught attempting to hold up a grocery store at 3979 South Park way Aug. 20, 1935.

Owen Kennelly, detective bureau, on March 20, 1935, shot a robber attempting to escape from the scene of a crime in an automobile. The robber later died of gunshot wounds.

Morgan J. Lee, detective bureau, while putting his car in his own garage, 2026 North Lamon avenue, on Sept. 19, 1935, exchanged shots with three men who attempted to rob him. One was caught.

Makes Spectacular Catch.

John J. Mahoney, trafic bureau, on Nov. 6, 1935, faced three robbers in an alley beside McVicker's theater. Mahoney succeeded in disarming one of the men by a right to the jaw, at the same time kicking a shotgun held by the robber. He chased the man on Madison street and captured him by making a flying tackle.

John R. Meyer, morals division, on Dec. 4, 1935, shot and killed a narcotic peddler in a hotel at 159 West Van Buren street. He pursued the man through halls of the hotel before firing.

Peter A. O'Neill, central complaint room, cited for bravery for capturing a gunman in the heart of the loop district on May 31, 1935. O'Neill received THE TRIBUNE hero award for that month.

Frank Sadeck, trafic bureau, on Aug. 15, 1935, captured an armed man with a flying tackle at Clark and Monroe streets.

Franklin H. Smith, bureau of identification, while off duty with another patrolman, killed one bandit and captured another attempting to rob a drug store in the North Western depot July 28, 1935. Both Smith and his companion, Patrolman James Frawley of the detective bureau, received THE TRIBUNE hero award.

High man for the south side in the awards to firemen was Robert Quinn, fireman of hook and ladder company 14, who received the Lambert Tree award for 1934 for rescuing an 81 year old woman from a burning building Jan. 30, 1934. The woman's clothes were in flames when Quinn reached her.

The fire had cut off her escape from her back porch on the first floor of an apartment building at 2009 South Racine avenue. Quinn rushed up the stairway, through flames, grabbed the woman in his arms and leaped to an adjoining porch, from where he carried her to safety.

Joseph P. Cinke, fireman with engine company 45, was the only south side fireman to receive a certificate for bravery performed in 1933. Cinke, while off duty June 29, 1933, assisted a policeman to catch an armed gunman. Cinke was unarmed.

Save Four from Roof.

Four firemen received 1934 bravery certificates for rescuing four persons from the roof of a burning building during the stock yards fire. The firemen were Lieut. Thomas Morrissey, engine company 65, and Firemen Joseph Reszel, engine company 2; John Tebbins, hook and ladder company 8, and Robert Quinn.

Lieut. Arthur Driscoll, squad 3, was cited for bravery when on Aug. 10, 1934, he assisted Division Marshal John J. Costello to rescue a 14 year old boy from drowning.

The one south side fireman to be cited for bravery in 1935 was Peter W. Sperling of engine company 25, who assisted in the arrest of three holdup men March 1, 1935. He saw the men robbing their victim across the street from his station house at 1975 Canalport and chased the robbers unarmed.

ROSELAND KIWANIS CLUB OFFICERS

The late summer promises to be a busy time for these men, the officers of the Roseland Kiwanis club. A celebration to dedicate the new Roseland postoffice, expected to take place about Aug. 21, is one of their projects. A late July or early August picnic for Kiwanians and their families, a golf tournament the first of September, and track meet for elementary and high school entrants just before school opens also are on the program they are sponsoring. They are, from left to right: Front row—Bert Van Kempema, treasurer; Warren W. Stautz, president; Harry Eenigenburg Jr., secretary; Detlof B. Nelson, immediate past president. Second row—Arthur J. Zimmerman, Dr. Paul Blackburn, and William Jansen, vice presidents, and Alfred J. Teninga, lieutenant governor of district 4 and publicity chairman of the Roseland club.

[TRIBUNE Photo.]

SODALITY DANCE CHAIRMAN

Miss Ann McCarthy, 342 Swan street, president of St. Cecilia Young Ladies' sodality, is serving as chairman of the dance the organization will give Saturday evening at the Sherry hotel, 53d street and the lake. Her assistants are Miss Dorothy Costello, Miss Minnie Gergits, Miss Bernice Hall, Miss Inez Hartman, Miss Mary Hopkins, Miss Mary Colfer, Miss Mary Prunty, Miss Helen Marie Brady, Miss Adele Zutant, Miss Ann Houlehan, Miss Katherine Young, and Miss Margaret Spain.

[DeHaven photo.]

PARISH TO OPEN ST. ANNE NOVENA FRIDAY MORNING

A solemn novena to St. Anne will open Friday and continue through Sunday, July 26, the saint's feast day, at her shrine in the parish of St. Joseph and St. Anne, 38th street and California avenue.

The shrine, the first to St. Anne in Chicago, was established in 1902 and contains many relics. The first was brought to Chicago in 1899, others have been contributed by the Sisters of St. Louis and the largest is a gift from the bishop of Avignon, France, where the body of St. Anne was found by Charlemagne.

During the celebration, masses will be held at 6, 8 and 9:30 o'clock, afternoon services at 3, and in the evening at 7 and 8. A procession will be held every third day, July 19, 22 and 25. The sermons will be by the Rev. A. D. Therres and the Rev. Leo Farrell of St. Pius church, 19th street and Ashland avenue. A special blessing of children will be held at 3 o'clock Tuesday, July 21, and of the sick at the same time Friday.

The Rev. J. V. LaMarre, who celebrated the twenty-fifth anniversary of his pastorate on Jan. 20, 1935, is pastor of the parish and the Rev. J. A. Dionne, his assistant.

Stewart Ridge Mothers' Club Chairmen Announced

The appointment of the following committee chairmen is announced by Mrs. R. G. Jahn, president of the Stewart Ridge Mothers' club; Mrs. Claude Dallenberg,, program; Mrs. R. E. Medland, press; Mrs. O. H. Willer, education; Mrs. G. C. Weiler, home economics; Mrs. V. K. Knudson, membership; Mrs. B. H. Lloyd, music; Mrs. Mabel Allison, social service; Mrs. Carl Whitcomb, reception; Mrs. H. J. Ovens, social; Mrs. George Carleton, ways and means, and Mrs. John McLaughlin, flowers.

SWIMMING PARTY NEW FEATURE AT ENGLEWOOD 'Y'

A family swim every Sunday afternoon between 2 and 3 o'clock is the latest addition to the Englewood Y. M. C. A.'s summer activities program. Douglas O'Brien, swimming director, has charge of the event.

A series of tours for both children and adults is included in the program. The boys' and girls' schedule follows: Sept. 14, police radio bureau; July 21, automobile company; July 28, Palos Park potteries; Aug. 4, circus; Aug. 11, firemen's training school; Aug. 18, ice cream company; Aug. 25, airplane company; Sept. 1, W-G-N studios, and Sept. 8, candy company.

These tours are conducted by John Garland, assisted by a volunteer staf. The adult schedule is not yet complete but the first trip will be on Tuesday evening when the group will visit a down-town theater. Marshall Lovett is chairman.

SCOUTS TO VISIT BROOKFIELD ZOO NEXT SATURDAY

Boy and Girl Scouts of Chicagoland will be guests of the Chicago Zoölogical park at Brookfield Saturday, according to a recent announcement by Edward H. Bean, director.

Plans for the day are being handled by B. M. Ramsay of the Scout regional office; Stanley R. Miller, field director, and Miss Elizabeth Mundie, Girl Scout director.

Members of the American Legion will celebrate next Sunday at the zoo. Sidney T. Holzman, commander of the Cook county council, will head the group.

Auxiliary of Englewood Hospital to Have Party

The Englewood hospital auxiliary will give a luncheon and card party Friday at Mickelberry's, 2306 West 95th street. Mrs. Earl Lind has charge of reservations.

NOTED SCHOLARS TO JOIN FACULTY AT U. OF CHICAGO

30 Appointments Made in Higher Ranks.

Strengthening and rebuilding its faculty, which had been somewhat depleted by deaths and retirements during the depression, the University of Chicago made more than 30 new appointments above the rank of instructor during the academic year which closed July 1.

Two eminent scholars in the field of the classics are among the most distinguished of the new appointees—Dr. Werner Jaeger of Berlin, one of the 66 scholars of world fame who will be honored at the Harvard university tercentary celebration in September, who will come to the Greek department at the Midway this fall, and Dr. Kurt Latte of Gottingen, who will join the Chicago Latin department at the same time.

Others Named on Staf.

Among those who joined the faculty during the year have been Dr. E. M. K. Geiling, formerly of Johns Hopkins university, as head of the pharmacology department; Prof. Carleton Joeckel, formerly of the University of Michigan, in the school of library science; Samuel Stouffer, social statistician, formerly of the University of Wisconsin, in sociology; W. Lloyd Warner, formerly of Harvard university, in sociology and anthropology, and William Crosskey, formerly of the New York bar, in the law school.

Four brilliant young astronomers have been appointed to the faculty, effective for the coming academic year: Dr. Gerald P. Kuiper of Leyden, Holland; Dr. Bengt Stromgren of Copenhagen, Dr. S. S. Chandrasekhar of Madras, India, and Dr. Phillip Keenan of the Perkins observatory, Ohio.

Dr. Nicholas Rashevsky, who is devoting himself to the mathematical study of the biological sciences; Miss Mary Jo Shelley, formerly of Columbia university, who became head of the division of women's athletics, and Dr. Herrlee G. Creel, specialist in Chinese language and history, joined the faculty this year.

Two to Art Faculty.

The university art faculty was strengthened by the addition of Drs. Ludwig Bachhofer and Ulrich Middeldorf. The appointment of Prof. Max Rheinstein, well-known scholar of international law, to the regular staf of the law school, was made possible by the gift of the Max Pam fund.

Additional appointments for the coming year are as follows: Dr. James F. Rippy, Duke university expert in Hispanic-American history; Dr. David Slight of McGill university as head of the psychiatric division of the medical school; Paul Cleveland of the New York bar and James Moore and Edward Levi of Yale university, to the law faculty; Dr. James R. Blahney of the University of Illinois as professor of dentistry and director of the Zoller Memorial clinic; Dr. Sigmund Bradel as assistant professor in the clinic; Prof. R. Clyde White, director of the bureau of social research of Indiana university, to the faculty in social service administration, and Prof. George Williamson of the University of Oregon to the English department.

Profs. Stringfellow Barr and Scott Buchanan of the University of Virginia have been made visiting professors in the humanities division, and Dr. Paul Jacobson of Hibbing, Minn., has been appointed principal of the University High school.

Beth Jacob Congregation Will Have Picnic Today

The Congregation Beth Jacob B'nai Bezalel Anshe Misrach will hold its annual picnic today in Washington park at 60th street and St. Lawrence avenue. In charge of arrangements are A. J. Hyber, president of the congregation; Mrs. S. H. Herron, president of the sisterhood, and Mrs. Martin Stelzer, president of the Talmud Torah Ladies auxiliary. Proceeds will go to the congregation fund.

'Y' Business Girls Take Outing at Benton Harbor

Members of the Business Girls' club of the 111th Street Y. M. C. A. are spending this week-end in Benton Harbor, Mich., having made the trip across the lake by boat yesterday. They will return this evening.

SEEKING MUSICAL LAURELS

ESTHER WILBER.

ELEANOR CULLEY.

MARIE SAVINIEMI.

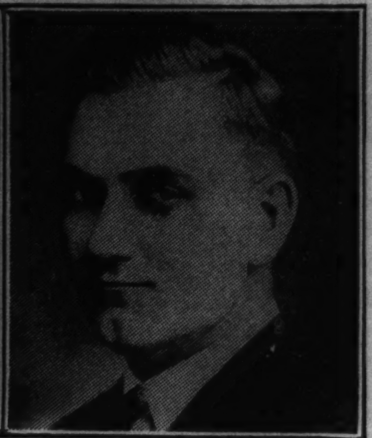

ERNEST A. MOSSBERG.

Two sopranos born in Michigan, a former third place winner in the bass division of the south side, and a young woman clerk with the Illinois Central railway are entered in the south side vocal contest of the seventh Chicagoland Music festival. The entrants are Esther Wilber, Marie Saviniemi, Ernest A. Mossberg, and Eleanor Culley. The deadline for the entry of Cook county vocalists is tomorrow night at 6 p. m. The festival headquarters, room 1418 in Tribune Tower, will be open until that time.

1936 Chicagoland Music Festival ENTRY BLANK

(PLEASE TYPE OR PRINT.)

(Check entry) Band—Adult.................... Juvenile....................

Drum Corps—Junior.................... Juvenile....................

Chorus—Men............ Women.............. Mixed..............

Name of Organization ....

Director ....

Address (Street) ....

City .... State....................

INDIVIDUAL ENTRY

Name .... Age....................

Address ....

City .... State....................

VOCAL

(Check) Soprano .... Mezzo........... Contralto..............

Tenor.......... Baritone.............. Bass........... Yodler..........

INSTRUMENTAL

(Check) Violin............ Cornet............. Harmonica...........

Baton Twirler..............

(Please fill in and send to Music Festival Editor, The Chicago Tribune, Room 1418, Tribune Tower, Chicago, Ill.)

FIVE 'Y' CAMPERS RECEIVE AWARDS AT DUNES OUTING

The traditional crowns of oak leaves, presented to the five outstanding campers at every session of the 111th Street Y. M. C. A.'s dunes camp, recently were awarded to Gregory and Edward Koch, 36 East 108th street; Robert Swymenburg, 11333 Normal avenue; Robert Beeder, 10525 Eggleston avenue, and David Shiffman, 212 East 109th street.

Campers who won honorable mention during this season's first camp period are 7 year old Robert Henry, 14331 Atlantic street, Riverdale George Bowman, 6841 South Ada street; Benjamin Croutch, 3839 West Van Buren street; Willard Tissing, 10718 South State street, and George Watt, 52 West 107th street.

New members recently added to the camp staf are Edward Hagen, bugler; Russell Hill and Russell Fiske, dining room stewards. Arthur Lindell, chairman of the "Y" business committee, J. O. Bauer, executive secretary, and the Rev. B. B. Blalock, chairman of the boys' work committee, recently visited the camp on tours of inspection.

Wabash Avenue Y. Boys to Give Benefit Circus

Members of the summer play school of the boys' division of the Wabash Avenue Y. M. C. A., 3763 South Wabash avenue, will give the Adam Hindpaw and Barndoor Ringless Circus Tuesday and Wednesday evenings at the Y. Proceeds will be used to send underprivileged boys to camp.

South Chicago Legion Post Membership Gains

The latest report of South Chicago Post No. 493, American Legion, reveals 413 members, an increase of 160 per cent over last year. Of the total, 247 are new members and 166 are renewals.

103 SOUTH SIDE GIRLS IN CAST OF FOUNTAIN DANCE

Three Night Spectacle to Open Friday.

One hundred and three girls from south and southwest park fieldhouses will participate in the Buckingham fountain dance festival to take place at 9 p. m. next Friday, Saturday and Sunday under the direction of Chicago park recreation officials. Built around the old Greek fable of Undine, the water sprite, the ballet is in story form with the leading rôle danced by Erika Thimey, graduate of the Mary Wigman school in Dresden, Germany.

The ballet, or dance drama, will be presented in the basins of the fountain, as well as around the base, with the playing of the waters having an important part in the development of the story. Walter Steindel and his orchestra have been engaged to play the score.

Trained at Parks.

The majority of the 300 dancers in the ballet are girls who have been trained in various park centers. The south and southwest groups, rehersing at Trumbull and Hamilton parks, include the following:

Virginia Brecak	Edith Mark
Ruth Loutenbach	Natalia Caposey
Ellen Mosegaard	Rosie Pallanti
Jean Ceach	Helen Pucick
Florence Letek	Constance Salvage
Lillian Vandrasak	Adeline Mason
Lillian Kondelik	Mildred Vukavich
Loretta Singer	Olga Maravich
Elaine Suhrino	Adeline Caposey
Olga Luchun	Tillie Kaczusis
Dorothy Mega	Ann DeCarlo
Cora Lee Lorimer	Josephine Lopez
Mildred Annwuler	Evelyn Russell
Catherine Harvey	Gemma Iaconelli
Marcella Barry	Helen Mazinek
Mary Louise Little	Doris Cornelia
Jean N. Glover	Joanne Myers
Dorothy Albrecht	Virginia Russel
Myrtle Harris	Virginia Bergman
Beverlee Brown	Lillian Guadegno
Alice Minikel	Eunice Hicks
Gertrude Magnuson	Mildred Parento
Phillis B. Mutchinson	Dorothy Dunn
Sophie Bookman	Katherine Griegel
Loraine Fergleson	Irene McMannon
Theresa Mulder	Mildred Kohuke
LaVerne Kruger	LaVerne Thompson
Mary L. Schaller	Andrea Fritz
LaVerne Hortley	Mary Spihal
Dorothy Johnson	Hermina Perisich
June Isbell	Dorothy Oblabjeya
Faye Hansen	Alice Gustafson
Anna Bolzweit	Dorothy Brandle
Johanna Altenkamp	Lynnette Baumhardt
Lillian McVicker	Mary Alkowski
Geraldine Krause	Katherine Nassam
Elizabeth Waite	Geraldine Topez
Jeanne Blockor	Ruth Bergman
Betty Ikerd	Georgette Thompson
Barbara Hitchcock	Gloria Dimaceno
Phyllis O'Keefe	Bernice Perisich
Georgette Thompson	Marceline Burke
Mori Devine	Beverly Strauch
Louise Lucas	Betty Kimball
Katherine Zogara	Eberdine Tomsek
Anna Materoh	Stella Ziminski
Phillis Fattors	Phyllis Bergman
Cecelia Strobat	Mary Ragonese
Anna Knes	Alice O'Leary
Elaine Barngrover	Shirley Childers
Helen Lelo	Betty Peterson
Margaret Carroll	

Waterproof Costumes.

Waterproof costumes have been designed in silk, rubber and cellophane and are being produced in the Chicage park district's costume studio. Spectators will watch the ballet from seats to be erected in the plaza just west of the fountain.

NORTH BEVERLY CIVIC GROUP TO HOLD CARNIVAL

A seven day carnival, sponsored by the North Beverly Improvement association to raise funds to finance its services to the community, will be held the week of July 20 at 86th street and Ashland avenue.

A popularity contest to choose a queen, who will reign on the last evening of the celebration, is one of the features. The contest is open to all unmarried women between the ages of 16 and 21, residing in the district bounded by 84th street, Ashland avenue, 90th street and the Pennsylvania railroad.

Floyd Ely is contest chairman. Committee members are G. W. Schmidt, J. C. Johannsen, John Barry and E. E. Bently. Andrew C. Mueller, general carnival chairman, is assisted by W. A. Minogue, president of the association; D. E. Mitchell, G. F. Meyer, A. W. Geringer, and James V. Cunningham.

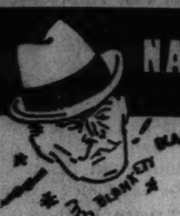

NATURALLY YOU'D BE SORE

If the Gas Station Attendant Put 4 Gallons in the Tank and Poured 1 on the Ground!

But that's just what happens every time you drive in to get gas when your carburetor is not adjusted correctly. We have installed a new Exhaust Gas Analyzer that checks your carburetor scientifically and accurately—it takes all the guesswork out of carburetor adjustment—makes your car run like a top—steps up your mileage 20% to 30%. Let us check your carburetor adjustment with our new Analyzer—Now! It only takes a matter of ten minutes—is bound to save you plenty. : : : Drive in today!

BALLANTINE SERVICE CORPORATION

K. Ray Ballantine, President

709-23 West 66th Street Tel. Wentworth 6249

RUG Cleaning

9x12 DOMESTIC $1.95

KLEVER Shampay KARPET KLEANERS

OAKLAND 4603 Our ORIENTAL Rug Cleaning Department is under the supervision of native Armenian Specialists.

VISIT OUR RUG SALES DEPT. 500 SELECTED RUGS

CHICAGO'S OLDEST RUG CLEANING PLANT

4633-41 COTTAGE GROVE AVE.

"1936 Graduates"

This college is equipped to give you every service offered by a first-class business training institution and to render these services in a manner adapted to YOUR individual needs.

Summer Term, July 13th

Chicago College of Commerce

62nd Place at Halsted

Tel. Wentworth 0994

2 Year Degree Courses

Business Administration Accountancy, Secretarial, Science

Short Courses

Secretarial, Stenographic Accounting, Typewriting Book-keeping, Comptometer

Phone, call or write for Descriptive Literature

Earlier than Usual!

the SALE and SAVINGS you have waited for . . .

Shapiro's SEMI-ANNUAL Sale

Unrestricted choice of our entire stock including newly arrived fall models

Shoes of Character for the Entire Family

MEN . . . WOMEN . . . CHILDREN

Savings of 10% to $5 pair

SALE PRICES $2.65 PER PAIR UPWARD

WE CARRY EVERY SIZE AND WIDTH FEATURING THE FINEST MAKES OF SHOES IN CHICAGO

Tune In WENR Wed. & Fri. Eves. About 5 P. M.

SHAPIRO'S

SHOES OF CHARACTER—FOR THE FAMILY

6307-09 SOUTH WESTERN AVENUE

Republic 5436 The Florsheim Store

MORGAN PARK CLUB WOMEN TO PLAN PROGRAM

Board Will Meet at Home of President.

Plans for the coming year of the Morgan Park Woman's club will be completed Wednesday afternoon when the board assembles for a special session at the home of the president, Mrs. R. R. Robertson, 10911 Longwood drive.

MRS. H. S. CAMPBELL.

The ways and means committee already has begun its work for the new season. Mrs. H. S. Campbell, chairman, is promoting a fund raising scheme whereby each member gives a luncheon for four guests at 25 cents each, thus earning a dollar for the committee's treasury, and at the same time helping prospective members to become acquainted with the club.

Hamilton Park Woman's Club.

"Summer Care of the Garden" will be discussed tomorrow afternoon when the garden circle meets at the home of Mrs. Frank Dunn, 444 East 89th street. The book circle will hear Miss Virginia McQueen talk on "Emily Dickenson and Her Poetry" and Mrs. John Preston review current book news Friday afternoon. Mrs. V. R. Walling, 7122 Normal boulevard, will be hostess.

Englewood Juniors.

Mrs. Byron Nelson will be hostess to the club Wednesday at her summer home in Long Beach, Ind. Mrs. Harold Kuehne, 440 Normal parkway, is reservations chairman. Assisting Mrs. Nelson are Mrs. Floyd G. Dana, Mrs. George W. Munro, Mrs. June F. Patric, Mrs. Donald G. Larson, Mrs. William D. Randall, Mrs. Elmer McDonald and Mrs. Thomas Gibbons.

Gresham Woman's Club.

After a board meeting at 12:30 o'clock Wednesday the club will give a card party. Mrs. Will R. Brown, 8331 South Morgan street, will be hostess and Mrs. Lyle W. Bryant, president, will preside at the executive session. Funds raised by the card party will be used to publish a year book, and a canary, donated by Mrs. Joseph Varnes, financial secretary, will be the grand prize. Mrs. F. C. Hobbs, second vice president, will award it.

Beverly Hills Juniors.

Under the direction of Mrs. Louis J. Root, program chairman, the auxiliary made its plans for the coming year at its last meeting. Nov. 19 was set as "mother's night" when the American home department, of which Mrs. Magdalene Hubata is chairman, will present the program. It will include "Magic of the Potter's Wheel," a description of the manufacture of Spode china, and a play by the children's theater group, under its new director, Mrs. Clifford Saunders.

Members of the senior club will be invited to the Christmas program, Dec. 21, which will be given by the music department. Mrs. James Mason, chairman, will present "The History of Christmas Carols" and the club chorus will illustrate the narrative, to be prepared by Mrs. P. A. Grundmann.

Feb. 1 will be men's night. Judge Gibson E. Gorman of Trafic court will speak and the drama department will present a play.

Hamilton Park Juniors.

A beach party Sunday, July 26, at the Indiana dunes is the first summer activity planned by Miss Frances Hope Jones, new program chairman. Her committee includes Miss Parthena Houskeeper, Miss Katherine Jones, Miss Jane Custer and Miss Beth Stolp.

Marquette Manor Woman's Club.

Mrs. William Berger, social chairman, will give a card party Wednesday afternoon at her home, 6141 South Fairfield avenue. Her assisting committee includes Mrs. Frank Ekins, Mrs. Lillian Muehlhausen, Mrs. C. O. Loughlin, Mrs. J. J. Murphy, Mrs. Amedee La Point, Mrs. Joseph Marshall, Mrs. G. F. Holst, Mrs. H. P. Sullivan, and Mrs. William Neu.

Club Chairman

Mrs. Louis J. Root, new program chairman of the junior auxiliary of the Beverly Hills Woman's club, who has just completed her task for the coming year. Highlighting the program are three guest nights, Nov. 19, when members will entertain their mothers; Dec. 21, the Christmas party for the senior club, and Feb. 1, "men's night," when Judge Gibson E. Gorman will be speaker.

[M[illegible] photo.]

YOUNG ARTISTS STUDY OUTDOORS

On sunny summer mornings a group of Beverly Hills children gather under the trees of Ridge park, 96th street and Longwood drive, for lessons in sketching, sponsored by the Vanderpoel Art association. Students in the group pictured are, from left to right: Seated at their easels—Warren Walters, Virginia Egan, Barbara Johnson, and Edith Proctor. In the foreground—Eugene Gibbons and Betty Lou Bailey. Their teacher, Mrs. Elizabeth Merrill Ford, is looking on and Nancy Ann Pence is their model.

[TRIBUNE Photo.]

BEVERLY Y. M. C. A. PROVIDES CLUB WORK FOR GIRLS

Four Groups to Meet Once Each Week.

Activities at the Beverly Y. M. C. A., 1930 Monterey avenue, will be expanded this summer to include a program for girls, according to an announcement last week by Reid M. Bennett, chairman of the executive committee.

MISS RUTH LUNDGREN. [Martinson Photo.]

Miss Ruth Lundgren, 9 East 111th street, a graduate of the Chicago Normal college and formerly a recreational director for the WPA will direct the girl's program, which, like the boys' work already established at the "Y," will consist largely of club activities.

Four of these club groups already have been organized. For the oldest girls there is the Jolly Girls' club, a group of 15 which draws its membership from the Esmond school. The club meets weekly on Wednesday afternoons at the homes of members.

Four Earn Club Dues.

Its officers are Betty Hoch, president; Sally Richardson, ice president; Shirley Freeman, secretary; Dorothy Gorry, treasurer, and Marilyn Olson, vicar. Four of its members, Grace Allen, Marilyn Borton, Marilyn and Joyce Pace, have earned their club dues by selling lemonade.

A group of smaller girls, who have adopted an Indian program and the name, "Red Wings," meets Monday afternoons in the basement of the home of Rosaria DeGrasse, 9920 South Green street, where they are establishing a clubroom.

Beth Spruit is president and her sister Joan is vice president. Shirley Schmidt is secretary and Annie Radke, treasurer. All members attend St Margaret's parochial school.

Fort Dearborn Group.

Miss Mary Hanlon, 8924 May street, a senior at Calumet High school, is serving as volunteer leader of a group of Fort Dearborn schoolgirls. Its charter members are Alice Carroll, Charlotte Cantwell, Lea Tyler and Jo Hanlon. The fourth group is the "Brownies," led by Mrs. Elmer O. Johnson, 9131 Throop street.

The program of all the clubs includes business meetings, handicraft, sports, swimming, hikes and social activities. Mr. Bennett is seeking the the coöperation of the neighborhood woman's clubs and parent-teacher organizations and it is his plan to have a volunteer leader and committee of mothers to direct the activities of each group.

Special!

School Girl PERMANENT

Vapor Marcel Machineless

\$4.50 *complete*

Senior Wave \$5.50

Machine or Machineless, Complete

Zotos, complete, \$10

Others, \$7.50

All Permanent Waves Done by Miss Neben Personally

HERMINE NEBEN

Established 1912

7936 So. Halsted Street

Stewart 5016

BLUE ISLAND JUNE BRIDE

One of Blue Island's loveliest June brides is Mrs. George Edward Mahoney (above), the former Miss Dorothy Johnson, daughter of Mrs. Philip C. Johnson, 12751 Elm street. Mr. and Mrs. Mahoney are graduates of the University of Chicago, Mrs. Mahoney beginning her college work at Sullins college and Mr. Mahoney at the University of Georgia. His parents are Mr. and Mrs. James E. Mahoney, 7414 Stewart avenue. After a wedding trip through the west Mr. and Mrs. Mahoney returned to Blue Island to make their home.

[Koehne Photo.]

FREE JOB BUREAU TO BE OPENED IN GRAND CROSSING

The rectangle employment council, composed of citizens who wish to promote the welfare of the community by bringing together those who seek work and those who offer work, will open a free employment bureau at 9 o'clock tomorrow morning in the fieldhouse of Grand Crossing park, 76th street and Ellis avenue.

The office, made possible by the coöperation of Byron O. Mingus, director of Grand Crossing park, and George T. Donoghue, park district superintendent, will be open from 9 o'clock in the morning until noon every day except Saturday and Sunday. Miss Norma Somschor, 1522 East 76th place, will have charge of the office.

The council is composed of the following members: Capt. Patrick Brady of the Grand Crossing police station; the Rev. J. Ambrose Murray, 7822 Dobson avenue; James Riely, 758 East 79th street; Ambrose J. Burke, president of the Grand Crossing-Chatham Chamber of Commerce; Edward G. McMahon, athletic director of Hirsch High school; Mrs. Daniel Foreman, 7658 Ingleside avenue; Miss Marie Antoinette de Roulet, 7342 Constance avenue; Larry Weir, and Don Henderson.

ST. AUGUSTINE'S TO OPEN JUBILEE FESTIVAL TODAY

50th Year of Franciscan Teaching in Parish.

The 50th anniversary of the establishment of the Franciscan order in St. Augustine's parish, 50th and Laflin streets, will be commemorated with a five day celebration, opening today and continuing through Thursday.

THE REV. CHARLES SCHLUETER.

Festivities will begin with a parade at 10:30 o'clock this morning. The procession will be led by the drum and bugle corps of Boy Scout troop 480, the Catholic champions of Chicago. The other boys of the troop will follow.

The school children and the women's and men's organizations of the parish also will march.

High Mass at 11 O'Clock.

Solemn high mass at 11 o'clock will be celebrated by the Very Rev. Optatus Loeffler, provincial of Sacred Heart province of the order. Priests assisting at the altar will be the Rev. Vincent Schrempp, vice provincial, as arch priest; the Rev. Charles Schlueter, pastor of St. Augustine's, as deacon, and the Rev. Bartholomew Feldman, a former assistant pastor, as subdeacon.

The Rev. Ferdinand Gruen, a member of the faculty of the Catholic university in Washington, D. C., will preach the anniversary sermon. Father Gruen is a son of the parish, as are the Rev. Joseph Forst and the Rev. Gratian Gehrig. The three will offer a solemn requiem mass for the parish deceased tomorrow morning.

This afternoon's and evening's programs will feature the presentation of "One Good Turn," a comedy, by the parish dramatic society, under the direction of Henry Felmuth Sr. and Joseph Dahm. St. Augustine's orchestra, conducted by the Rev. Manfred Jachem, will provide the music.

Jubilee of Priest.

The silver sacerdotal jubilee of Father Forst will be celebrated Tuesday morning. He is now serving a pastorate in Dubuque. Two classmates, the Rev. Benice Aschenbach of Herman, Mo., and the Rev. Phillipp Rittmeier, a missionary to China, will assist Father Forst at the solemn mass which will mark the occasion.

The church basement will be transformed into a rathskeller Tuesday evening and an old fashioned German celebration will be held there. Sponsors of this event are the Young Ladies' sodality, the dramatic club, and the Altar society. Mr. Dahm will be master of ceremonies. The young people of the parish will give a dance Wednesday evening.

A banquet Tuesday evening at the Stevens hotel, at which more than 1,400 guests are expected, will climax the celebration. Again, Mr. Dahm will serve as master of ceremonies and there will be no formal program or addresses.

Since the entire celebration is being held in the parish house where space is limited and because of the great population of the parish—there are 1,280 families on its rolls—all events are limited to parishioners and former parishioners.

The history of the parish had its beginning early in 1873. After the Chicago fire, many German families moved south and thus too far away from their church, St. Peter's, 816 South Clark street, for regular attendance, so the Rev. Peter Fisher founded St. Augustine's parish in what was then the Town of Lake.

On April 25, 1879, Edward Koch ceded a piece of land at 49th and Laflin streets to the parish and a church was built. However, there were so few priests that no services were held in the building until Oct. 2, 1881. On that day Father Fisher said mass and baptized two children, Martha Wegener and Victoria Baier.

Church School in 1879.

The church school was established in 1879 with a Mr. Weinmann as teacher. Miss Margaret Oswald took over the job in 1881. The Rev. Dennis M. Thiele, who served from 1882 to 1885, was the first resident pastor and during his pastorate the parish experienced a period of prosperity. The church was remodeled and rededicated in August, 1882.

The Rev. Symphorian Forstman became pastor of the parish on July 11, 1886, and was the first resident Franciscan pastor. This is the date commemorated in this week's celebration and since that time there has been no interruption in services in the parish.

In preparation for the anniversary celebration, the Rev. Leo Kolmer, one of the parish priests, has written a 983 page history of the parish, having sifted hundreds of record books and old letters for material for his work.

Lawn Civic Meeting.

The Lawn Civic association will meet Monday evening, July 20, at the Gage park fieldhouse, 55th street and Western avenue, to hear the latest reports of the Bain bank depositors' committee.

HONEYMOON IN WISCONSIN

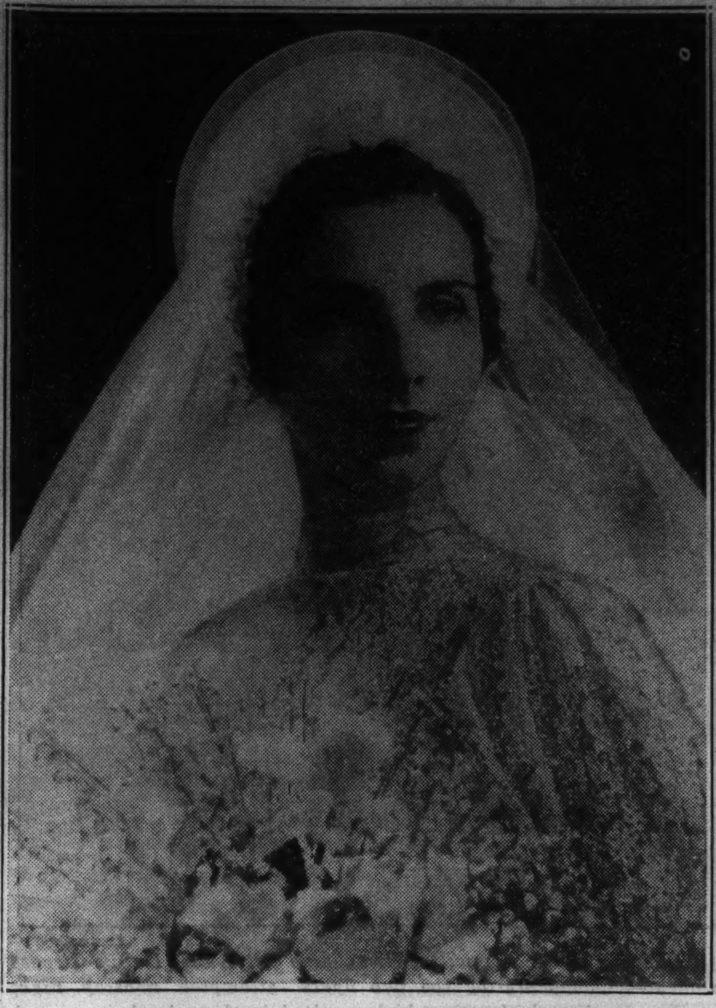

MRS. CHARLES FRANCIS SCHULLER.

[Du Bois The Drake Photo.]

The Reid M. Bennetts' tall and dark eyed daughter, Charlotte Cynthia, became the bride of Charles Francis Schuller, son of Mr. and Mrs. Otto Schuller of La Crosse, Wis., on June 27. The wedding was at her parents' home, 9060 Pleasant avenue. Mr. and Mrs. Schuller are spending the summer at Three Lakes, Wis., and will go to Edgerton, Wis., where Mr. Schuller is principal of the junior high school, to make their home in September. Both are graduates of the University of Wisconsin, from which Mr. Schuller holds both a bachelor's and master's degree, and where Mrs. Schuller was a member of Delta Delta Delta sorority.

BOY SWIMMERS WILL GIVE SHOW AT HYDE PARK 'Y'

Red Cross and Y. M. C. A. Life Saving week will be climaxed at the Hyde Park Y. M. C. A., 1400 East 53d street, by a free public demonstration Thursday evening, July 30, in which boys who have earned their swimming pins enact life saving scenes.

The swimming awards will be presented by Edward Lamb, boys' physical director, at the conclusion of the demonstration. The first pin is given to boys who can swim 60 feet, the second to those who can swim 100 yards in one minute and 55 seconds and the third to those who can swim one-quarter mile and execute several difficult strokes in minimum time.

ST. RITA SCIENCE DIRECTOR HEADS SCHOOL PARLEY

The science panel at the state department of public instruction and Illinois high school conference on curriculum, to open tomorrow and continue through Friday at the University of Illinois in Urbana, will be headed by Rev. Paul C. Potter, director of the science department of St. Rita High school.

THE REV. PAUL C. POTTER.

Father Potter, the only priest or clergyman chosen to participate in the conference, began his electrical research in 1918 in Philadelphia. He was graduated from the school of engineering of Villanova college in 1926 and came to St. Rita in 1934 from the faculty of Augustinian college in Washington, D. C.

He now chiefly is interested in teaching technical sciences and has devised several unique laboratory demonstrations, among them the only experiment to demonstrate Newton's second law of motion. He was cited in 1934 by H. G. Fraatz of the American Telephone and Telegraph laboratories for his studies of the phenomena of potophoresis and has published many of his findings in scientific magazines.

FOR HOT DAYS an ARCHER FROCK

—Cool
—Comfortable
—Exceedingly LOW PRICED

Frocks to go places—so pleasing in style, so comfortable in wear that you can afford a number at the end-of-season prices at the ARCHER FACTORY.

WHILE THEY LAST — any style, any size

- Batiste
- Dimity
- Lawn
- Fine Percales

\$1

Open Thursday and Saturday Eve.

ARCHER MFG. CO.

ARCHER 8227 SO. ASHLAND AV.

Buy with confidence at PROFESSIONAL DRUG STORES

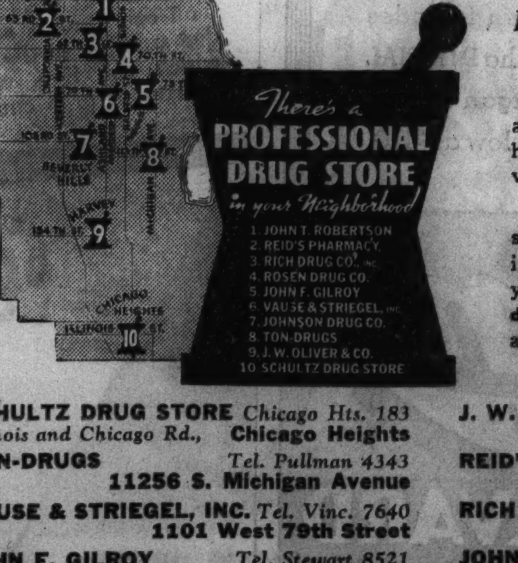

Follow This Rule for Health Protection

FIRST—See your family physician at the first sign of illness. Consult him BEFORE serious conditions develop.

SECOND—Take your doctor's prescription to a druggist who specializes in prescription service. Choose your druggist as you would your doctor — for Reputation, Reliability and Highest Professional standing.

SCHULTZ DRUG STORE *Chicago Hts. 183* *Illinois and Chicago Rd.,* Chicago Heights

TON-DRUGS *Tel. Pullman 4343* 11256 S. Michigan Avenue

VAUSE & STRIEGEL, INC. *Tel. Vinc. 7640* 1101 West 79th Street

JOHN F. GILROY *Tel. Stewart 8521* 7462 Vincennes Avenue

JOHNSON DRUG CO. *Tel. Beverly 8868* 1835 W. 103rd St., Beverly Hills

J. W. OLIVER & CO. *Tel. Harvey 1* 168 E. 154th Street, Harvey

REID'S PHARMACY *Tel. Prospect 7060* 2801 West 63rd Street

RICH DRUG CO., INC. *Tel. Grovehill 0400* 6657 South Ashland Avenue

JOHN T. ROBERTSON *Tel. Prospect 4268* 1425 West Garfield Boulevard

ROSEN DRUG CO. *Tel. Triangle 6300* 7000 South Halsted Street

A WEEK'S FREE TRIAL *when the fitting is left to Nierman*

Nierman's Annual July SHOE CLEARANCE

Corrective Shoes at Big Price Cuts

We include our entire stock of styles and up-to-the-minute corrective footwear. You will not find all sizes in every style or lot, but all sizes are included in the sale. This is a once-a-year event. . . . Come early for larger selection.

Dr. Hiss Stylish Corrective Shoes

Mail Orders Filled

WOMEN'S SHOE SIZES

Sizes 3½ to 12. Widths AAAAA to EEEE, for those hard to fit—comfort is guaranteed.

BLACK KID WHITE KID

Dr. Hiss \$8.95 Arch-Relief SHOES \$7.95

This is the shoe sale that Chicago anxiously waits for . . . to choose from Chicago's largest stock of Stylish corrective Shoes at such great price discounts, and right in the face of advancing prices. Come while assortments are still complete.

BROWN KID BLUE KID

Dr. Hiss \$10.00 Arch-Lock SHOES \$8.95

Close-out Shoes

Formerly Sold up to \$5.50 in one price group \$1.95

BLACK BROWN BLUE WHITE PUMPS TIES OXFORDS STRAPS SUEDE KID CALF COMBINATIONS

Discontinued lines of regular stock priced to close out quickly, not all sizes in every style.

Children's SHOES—10% OFF

STRIDE-RITE SHOES are designed for growing feet—they are a scientific product proven by mounting sales for many years—Nierman offers expert fitters of long experience and Doctors of Chiropody to advise you free. (Children's shoes in all sizes.)

White Shoes

\$3.95, \$4.95, \$5.50 Values

\$2.95 \$3.95

STRAPS PUMPS OXFORDS SANDALS WHITE BUCK WHITE FABRIC WHITE KID COMBINATIONS

High, low heels in a myriad of beautiful styles in every size but not all sizes in the lot.

High Style FOOTWEAR

in one group at \$4.95

STEPINS STRAPS TIES ARCH-OXFORDS BLACK KID BROWN KID GABARDINE COMBINATIONS

In every size, in every style, but not all sizes in the lot. \$5.50, \$6.50 and even shoes that sold up to \$9.00 are included.

MEN'S SHOES 10% OFF

Our entire stock of nationally advertised men's shoes included.

DR. M. F. LLOYD

Our orthopedic department, in charge of Dr. M. F. Lloyd, offers free examination and consultation . . . you can learn what your foot trouble is and how to relieve it without charge or obligation.

Season's "Best Sellers"

In two sales groups

\$2.95 \$3.95

Here is a great group of regular stock which includes many of the season's best sellers. You will find shoes for every occasion and priced very, very low.

NIERMAN'S BOOTERY

Shoes for All the Family 3148 West 63rd St.

PHONE PROSPECT 3011 *Open Tues., Thurs., Sat. till 10 P. M.* NEAR KEDZIE AVE.

MEMORIAL SHAFT TO FLYERS WILL BE REDEDICATED

Lithuanians Will Join in Event Sunday.

Chicagoans of Lithuanian birth and ancestry will join next Sunday in a day of sports and to rededicate the Darius-Girenas monument—commemorating the flyers' attempted nonstop flight from New York to Lithuania in July, 1933, which resulted in their deaths when they fell near Soldin, Germany—in Marquette park, 67th street and California avenue.

The program will open at 5 o'clock in the morning with a Southtown Amateur Handicap Golf tournament. A southwest softball championship match will follow at 11. Among the events planned for the afternoon are exhibitions by the Chicago park district drum and bugle corps and the saber drill team.

Ceremony in Evening.

The rededication ceremony will be held in the early evening and will be preceded by a parade of Lithuanian societies, marching to music by the drum and bugle corps of the American Legion and the park district. A band concert and the presentation of awards won in the golf and softball tournaments will climax the celebration.

The rededication ceremony committee includes R. A. Vasalle, president of the Darius-Girenas monument committee; Leonard Simutis, editor of the daily Lithuanian Draugas; Anthony Vanagaitis, editor of the Lithuanian semi-monthly Margutis; Anthony A. Olis, chairman of the program committee; Charles P. Kal, chaiman of the arrangements committee, and Ananas Kalvaitis, Lithuanian counsul in Chicago.

Capt. Stephen Darius and Stanley Girenas, Chicago flyers, planned to make their flight on the aniversary of Lindberg's crossing of the Atlantic, but were delayed in starting until July 15, 1933. Because their plane was heavily loaded with fuel for the long trip they left their wireless equipment behind and were not heard from until the crash was reported from Soldin, Germany, on the 17th.

Buried in Lithuania.

Their bodies were buried three days later in Kaunas, Lithuania. A requiem high mass was celebrated to honor them on July 20, 1933, in St. George's church, 32d street and Auburn avenue.

A movement to erect a monument in Chicago to the flyers was started July 26 that year and on Oct. 9 the Lithuanians of the city sponsored an air show to raise funds for the project. The shaft, which is modernistic in design and suggestive of a broken airplane wing, was dedicated July 28, 1935.

AT MONUMENT TO FLYERS

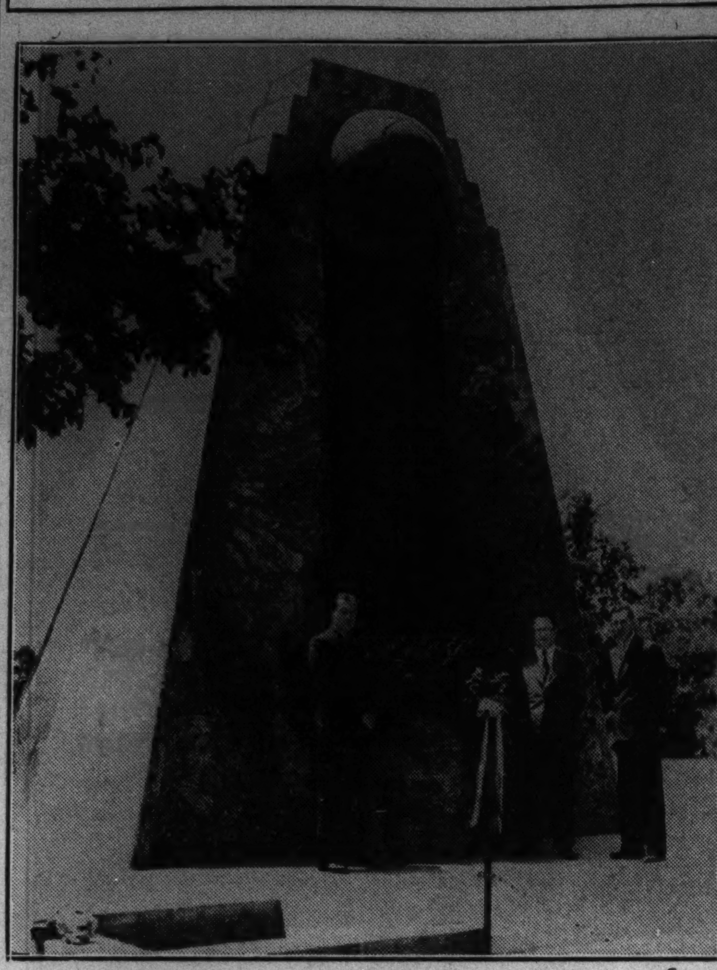

The heads of the committee in charge visit the Darius-Girenas monument—commemorating the two flyers' attempted nonstop flight from New York to Lithuania which resulted in their death in a crash near Soldin, Germany—to complete plans for the rededication ceremony next Sunday at the foot of the shaft in Marquette park, 67th street and California avenue. They are, from left to right, R. A. Vasalle, head of the monument committee; Antanas Kalvaitis, Lithuanian consul in Chicago, and Anthony A. Olis, chairman of the program committee.

[TRIBUNE Photo.]

WPA ADDS TWO INSTRUCTORS TO BEVERLY 'Y' STAF

Two new members, William Buff, 5518 South Winchester avenue, and John J. Jurissen, 1021 East 63d street, recently were added to the Beverly Community Y. M. C. A. staf through a WPA assignment.

Mr. Buff was transferred from the South Shore "Y," where he has served two years. He formerly was an assistant physical director at the Rochester, N. Y., "Y." At the Olympic meet in Paris in 1924 he won the world lightweight amateur boxing championship.

A native of Connecticut, Mr. Jurissen is of a seagoing family and he made 50 trips to South America before he was 21. His handicraft classes at the "Y" will specialize in ship modeling.

FIVE BEVERLY 'Y' BOYS TO ENTER MUSIC FESTIVAL

Five members of the Beverly Y. M. C. A. Harmonica band will compete in the harmonica contest to be held during THE TRIBUNE's seventh Chicagoland Music Festival, Saturday night, Aug. 15, in Soldiers' field. The boys who will compete were selected in an interband contest held last week at the "Y." They, with the selections they will play, are: Robert Hooker, 11212 Western avenue, "Tarantella"; Edward Miller, 1935 West 102d street, "La Paloma"; Earl Marlow, 11261 South Homewood avenue, "Dark Eyes"; Edgar Willard, 11019 Homewood avenue, "Nola," and Robert Hanson, 10007 Seeley avenue, "Merry Widow."

COUNCIL OF COLORED YOUTHS WILL HEAR CONVENTION REPORT

The youth council of the National Association for the Advancement of Colored People will meet at 3 o'clock this afternoon at the Good Shepherd Congregational church, 57th street and Prairie avenue. John H. Johnson, vice president, will report on the national convention held last week in Baltimore, Md., and Dr. Joseph W. Nicholson of the University of Chicago will be guest speaker. The program also will include a piano solo by Clyde Winkfield, a vocal selection by Miss Louella Owens, and a reading by Robert A. Davis. Raymond McCants, president of the youth council, will open a campaign for additional membership.

JOHN H. JOHNSON.

SOUTHWEST SIDE PLAY FACILITY SURVEY PLANNED

250 to Start Gathering Data This Week.

This week some 250 interviewers will contact all private, semi-public, public and commercial agencies in Morgan Park, Auburn Park, Chicago Lawn, Englewood, stockyards and Archer communities to obtain pertinent facts regarding their recreation facilities.

DR. ARTHUR J. TODD.

Their work will be a part of the city wide recreation survey to be ductedunder the guidance of Dr. Arthur J. Todd, chairman of the survey committee of the Chicago recreation commission and head of the department of sociology and anthropology at Northwestern university.

Will Aid Future Plans.

This study, under the joint sponsorship of local committees in each community and the recreation commission, is designed to enable the local group to plan more effectively for its future recreation needs and to give each community facts which will enable it to work toward meeting its immediate emergency needs now vitally important with the increase of juvenile delinquency through enforced leisure.

The completed study of each community will consist of data on existing play facilities, type of programs offered, and the extent to which these facilites and programs are being used. Maps will be made of each district, showing the distribution of juvenile delinquency and the zoning and location of recreation facilities.

Heads of Committees.

Community chairmen on the southwest side who are coöperating with the commission are Reid M. Bennett, Morgan Park; Michael A. Dwyer, Auburn Park; William F. Stelzer, Chicago Lawn; J. F. McFarland, Englewood, and the Rev. Jessie Hickman, Archer.

The stockyards district has three subdivisions. G. W. McCarthy is chairman of Bridgeport; Stewart Knarr, New City, and James L. Springer, Fuller Park. The Rev. Daniel Harnett, vice chairman of the district recreation commission, will direct the survey.

Kitten Ball League Planned at Ridge Park

A kitten ball league for grade school boys will be organized tomorrow morning at the Ridge Park field house, 96th street and Longwood avenue. The organization will be sponsored jointly by the park and the Beverly Y. M. C. A.

WED ON CAMPUS

The former Miss Helen Marie Gillet, daughter of Mr. and Mrs. Albert J. Gillet, 7159 Euclid avenue, whose marriage to Robert Ball Parsons, 11148 South Irving avenue, took place recently at Bond chapel, University of Chicago. Mrs. Parsons is a graduate of the University of Chicago and her husband received his degree from Purdue university.

[Daguerre Photo.]

U. S. TO TAKE BIDS ON POSTOFFICE FOR ENGLEWOOD

A new postoffice will be erected in Englewood in the near future, according to the communication received last week from the postoffice department in Washington by Judson L. Parker, chairman of the committee in the Englewood Business Men's association which last fall launched a campaign for a building to replace the present one at 449 West 63d street.

In response to the advertisment by the treasury department, bids for sites will be accepted by the office of the Chicago postmaster tomorrow and forwarded to Washington.

The Biggest LAUNDRY BARGAIN IN TOWN

6c Per Lb.

CASH AND CARRY

SUBURBAN LAUNDRY

3522 W. 63rd St.

No Charges for Insurance. Open 6 A. M. to 9:30 P. M.

COLLEGE HEADS WILL HOLD 3 DAY PARLEY AT U. OF C.

Study of Examinations Chief Among Topics.

The Institute for Administrative Officers of Higher Institutions will open a three day series of meetings Wednesday morning at 9:30 o'clock in the Judson court lounge, University of Chicago with Fred J. Kelly of the United States bureau of education presiding.

Speakers at the morning session will be Frederic Woodward, vice president of the University of Chicago; Charles H. Judd, head of the University of Chicago department of education, and A. Chester Hanford, dean of Harvard college and professor of government at Harvard university.

Symposium on Tests.

The afternoon session will start at 2 o'clock with Emery T. Filbey, dean of faculties at the University of Chicago, presiding over a discussion of the types of tests and examinations used. Speakers at this session will be Palmer Johnson, associate professor of education, University of Minnesota; Robert E. Spiller, professor of English, Swarthmore college, and George A. Works, dean of students and university examiner, University of Chicago.

Thursday morning at 9:30 o'clock Robert Redfield, dean of the division of social sciences, University of Chicago, will preside at a continuation of the discussion of examinations. Edward S. Jones, director of personnel research, University of Buffalo; Ben D. Wood, director of the coöperative test service of the American Council of Education, and L. L. Thurstone, chief examiner and professor of psychology, University of Chicago, will speak.

Will Study Improvements.

William H. Spencer, dean of the University of Chicago school of business, will preside at the Thursday afternoon discussion of methods of improving tests and examinations. Speakers will be Mr. Johnson of the University of Minnesota; Ralph Tyler, professor of education, Ohio State university, and M. W. Richardson, board of examinations, University of Chicago.

William H. Taliaferro, dean of the division of biological sciences, University of Chicago, will preside at the Friday morning session, which will be addressed by I. L. Kandel, professor of education, Columbia university; Aaron J. Brumbaugh, acting dean of the college, University of Chicago.

At the final session Friday afternoon Karl J. Holzinger, professor of education, University of Chicago, will preside, and John M. Stalnaker, board of examiners, University of Chicago; Mr. Kandel, Columbia university, and Mr. Tyler, Ohio State university, will speak.

QUEEN OF LINKS

ROSEMARIE BECK.

Designated as "Queen of the Links," Miss Rosemarie Beck, 907 Edgecomb place, will lead the grand march at the golf party and dance which the golf and beach section of the park district will give Friday night at the Sherry hotel, 53d street and Lake Michigan. The party is in tribute to the golf team which will represent Chicago in the national public links championship tourney at Farmingdale, N. Y., July 20 to 25.

ISAIAH ISRAEL TEMPLE MEN TO GIVE LAWN PARTY

The Temple Isaiah Israel brotherhood's annual charity lawn party will be held Tuesday evening at the temple, Hyde Park boulevard and Greenwood avenue. Entertainment will include Chuckie Grant, radio performer from station WJJD; Myrtle Lansing, singer; Herbie Mintz and his orchestra; Don Enrico, tenor of the Chicago Civic Opera company, and the Duffins, dance team. A buffet supper will be served on the lawn.

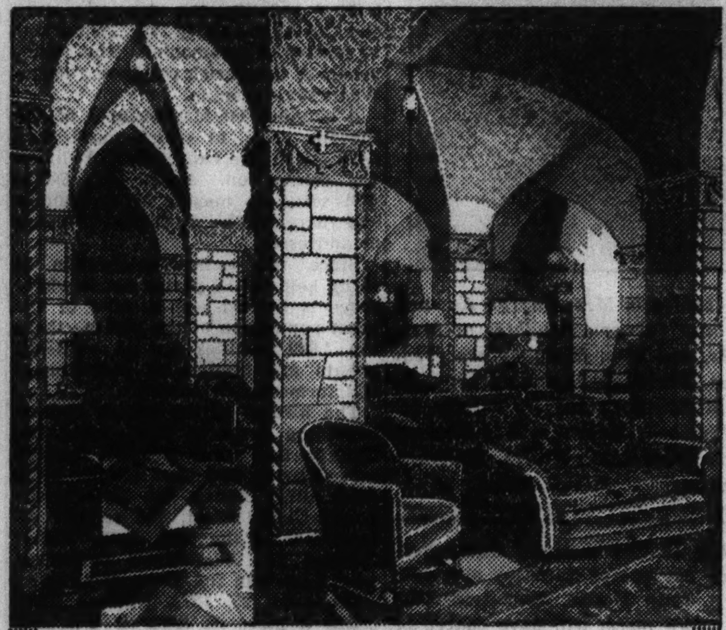

AIR-CONDITIONED CHAPEL and Reception Rooms

● Since 1932, the Lain building has had all-year AIR-CONDITIONING. ● Twin systems, permanently installed, furnish an abundance of fresh air, washed and purified, at a comfortable temperature, regardless of outside weather conditions. ● Chicago's acceptance of the Lain standards has given Lain more services in a month than the average undertaker has in a year. ● And because of this preference, Lain includes not only CONDITIONED AIR, but the IMPERIAL MALE QUARTET, Organist and Organ with all Chapel services, even those as low as $110.

Lain & SON

63RD. & HARVARD

PHONE: WENTWORTH 0025

UNDERTAKERS

IT'S TIME TO GET A BETTER CAR

Months of good driving weather are ahead. Now is the time to get a better car. Motoring is far more enjoyable in a dependable, modern car. If you cannot afford a new one, get one of the many late-model used cars now offered by private owners and dealers at attractive prices and terms. For a large selection of cars of practically all makes and models, consult the Tribune want ad section.

Rent Now to Get Best Apartment Values!

The best apartment values usually are the first to be taken. Make sure of getting the apartment you want by checking Tribune want ads now. The large selection of apartments described in the Tribune permits careful comparison of values, helps save both time and energy, and offers far more assurance of finding the apartment you really want. Begin today to check Tribune want ads.

Trading Is Still a Popular Custom!

Instead of trading land and pelts for glass beads, calico and knives, as the Indians used to do, traders today exchange everything from automobiles, fur coats, and machinery to typewriters, saxophones, and grocery stores. The modern trading post in the metropolitan Chicago area is the Barter & Exchange column in the Tribune want ad section. If you want to trade for something you need, check this column regularly for timely offers!

Double Thrill—New Furnishings and Low Prices!

Every woman gets a thrill from refurnishing her home. To get the furnishings she wants at low prices doubles the pleasure. The Home Furnishings columns in the Tribune want ad section are filled with opportunities to buy both new and high grade used furnishings at attractive low prices. Check these columns for offers of furnishings you want.

More Than a Family Pet!

Watchful companion, playful pal, staunch defender—a dog is more than just a family pet. If you have no dog, and feel that you and your family would enjoy one's company, turn to the Tribune want ad section for offers of dogs of many breeds. You can quickly select the type of dog suitable to the environment in which you live, whether a small apartment or a country estate.

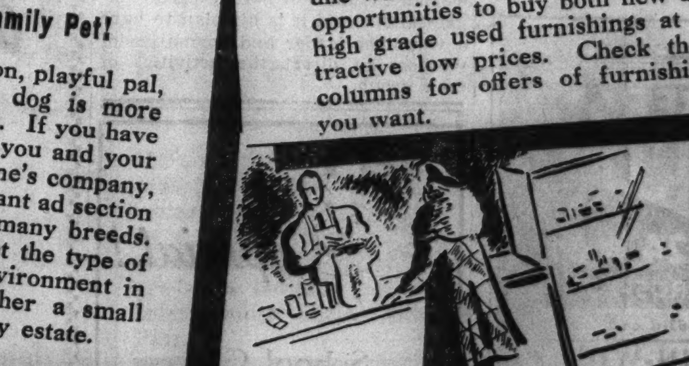

How to Sell Your Business Quickly!

If you want to sell your business, the quick way to get in touch with prospects is through a low-cost want ad in the Tribune. The Business Opportunities columns in the Tribune want ad section are consulted by practically every one in Chicago and suburbs who wants to buy a business of any kind. Place a want ad in the Tribune today. Call Superior 0100, and ask for Miss King, Tribune want ad-viser.

EXPECT SWEDISH BENEFIT OUTING TO DRAW 15,000

Picnic Will Be Held Next Sunday in Evanston.

The Swedish Societies' Old People's Home association, which has more than 1,000 life members and is supported by 40 affiliated Swedish societies in Cook county, will hold its annual outing next Sunday on the grounds of the Swedish Old People's home, 2320 Peterson road, Evanston. The outing is expected to draw approximately 15,000 persons. Eric Lundgren, 5256 North Paulina street, is general chairman.

Sponsored annually as the only money raising venture for the support of the home, the festive round of activity will begin in the morning and continue all day, with the formal part of the program occurring at 3 o'clock in the afternoon. Mayor Charles H. Bartlett of Evanston and G. Arthur Holmberg, president of the association, will give talks of welcome, and Ald. Arthur G. Lindell [Ninth], will deliver the address of the day.

The program will include selections by the Northland trio, a solo by Harry Swanson, baritone, and the singing of "America" by the audience. The Rev. Elof K. Jonson of the Ebeneezer Lutheran church, 1650 Foster avenue, will give the invocation.

Lodge Plans Demonstration.

Preceding the program there will be a demonstration by the drum and bugle corps of the Manhein lodge of Svitiod.

Those associated with Mr. Lundgren in making arrangements for the outing include the officers of the association: Mr. Holmberg, Holger Rosberg, vice president; Ernst Lindskog, secretary; John P. Friedlund, treasurer, and Harold A. Schott, president of the board.

F. Gilbert Anderson is vice general chairman of the outing, Bror W. Holmberg is secretary, and Mr. Lindskog is treasurer.

Personnel of Committees.

The personnel of committees is as follows:

Tickets, Mr. Lundgren, Warner E. Holmgren, Henning W. Garlson, F. Gilbert Anderson, and Mr. Rosberg; publicity, Frithiof Malmquist; automobiles and printing, Nils J. Lindskoog, Mr. Schott, and Rudolph West; prizes, Henry Voelker; program, Mr. Lundgren and Gotthard A. Dahlberg; parking, Charles Gustafson; building and grounds, Aaron Miller; decorating, Rudolph West; refreshments, Mrs. Selma Johnson, Mrs. Judith Lindgren, and kitchen and dining room, Mrs. Jennie Anderson.

Other committees are: hot dog, Mrs. Ingrid Alexander and Mrs. Leontina Johnson; ice cream, Mrs. Ingeborg Jonsson; soft drinks, Hjalmar A. B. Jonsson; flower booth, Mrs. Jennie Hawkinson and Mrs. Lillian Lindroth; candy booth, Mrs. Hanna Broma; honor roll, G. Arthur Holmberg, Walter E. Rylander, and Knuth E. Anderson; wheel booth, August P. Nelson; games and carnival, Allan Anderson; cane rack, Wesley Rosberg; home booth, Mrs. Fanny Anderberg; auto booth ticket selling, Henning W. Carlson, and public address, Milton Boom.

Organized in 1894.

The association, which was organized in 1894, was known originally as the Swedish Societies' Central association. Founded to dispense charity among needy Swedish-Americans, it gradually increased its activity until, in 1898, it evolved the idea of establishing an independent nonsectarian home for the aged Swedish of Cook county.

The home was located in the old Park Ridge hotel, which had been bought and altered for the purpose. This home filled its mission until 1907 when the association began planning on a larger building.

In 1909 the present tract of land on Pioneer road was purchased and the first building project started. The cornerstone was laid June 12, 1909, and the following Sept. 26 the new home, containing 50 rooms, was dedicated.

A movement to establish an endowment fund was started in July, 1911. At first the association confined its fund activities to solicitation of life memberships, at $50 apiece; but in 1922, in order to reach its goal of perpetual care of the home's inmates, it undertook a financial campaign which netted $74,000.

With the latter sum, supplemented by a loan, the association again commenced building operations, in the spring of 1923. The cornerstone of the present $170,000 home was laid Decoration day of that year, and Oct. 21, 1923, the home was dedicated in the presence of the Archbishop of Sweden, Nathan Soderblom.

A BRIDE IN FORTNIGHT

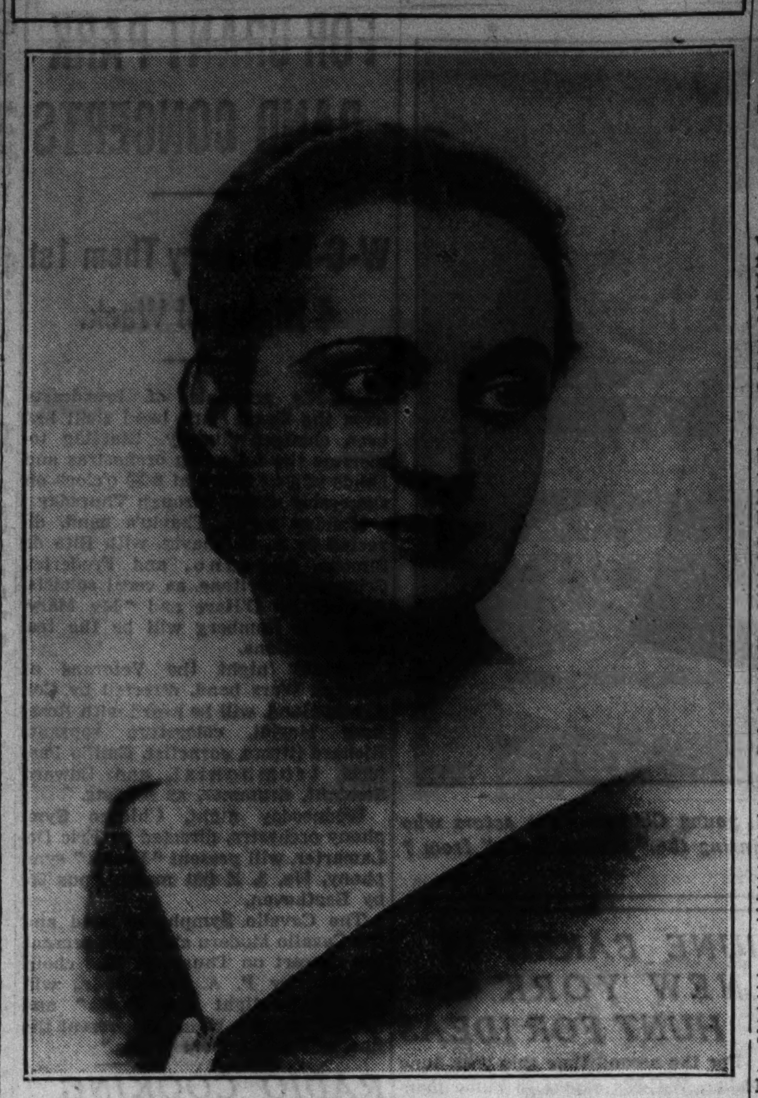

Miss Adeline Barbara Vizgard, whose forthcoming marriage to Lawrence L. Kuchinskas Jr., son of Mr. and Mrs. Lawrence L. Kuchinskas, 6501 South Albany avenue, is announced by her parents, Mr. and Mrs. Frank Vizgard, 6453 South California avenue. The wedding will be Saturday afternoon, July 25, at Nativity B. V. M. church, 68th street and Washtenaw avenue, and a reception will follow in the Crystal ballroom of the Shoreland hotel.

[Stankunas photo.]

TONTI P.-T. A. TO GIVE PARTY FOR PUPILS TUESDAY

Burroughs Unit Selects Theme for Year.

Tonti school pupils will be guests of the parent-teacher association Tuesday at a picnic in Ryan's woods, 87th street and Western avenue. The program will begin at 10 o'clock. Mrs. T. J. Belt, president, heads the committe in charge. Her assistants are Mrs. F. J. Carnahan, recreation chairman; Mrs. E. E. Eizermann, Mrs. R. M. Nenne, Mrs. R. E. Hart, Mrs. M. E. Frasemer, Mrs. W. H. Welch, Mrs. Edward Weinberger, and Mrs. W. W. Yeadon.

"The Child and Its Needs" is the theme selected by the Burroughs P.-T. A. for the coming year. Plans for it were made by Mrs. James Rose, chairman; Miss Mary Frawley, Mrs. Frank Kappeler, Mrs. James Slattery, and Mrs. Walter Weldon.

Mrs. Jack Flynn is president of the association. Other officers are Mrs. Joseph Sheldon, vice president; Mrs. Rose, second vice president; Miss Miss Mary A. O'Brien, principal, third vice president; Mrs. Walter Kranson, secretary, and Mrs. Alfred Keate, treasurer.

Committee chairmen are: Program, Mrs. Rose; ways and means, Mrs. Sheldon; membership; Mrs. Edward Ahlgrim; publicity, Mrs. Arthur L. Mock; publications, Mrs. Keate; hospitality, Mrs. Harvey Strunk; choral, Miss Charlotte Metzger; social, Mrs. William Ivers; school education, Mrs. Kenneth Wood; library, Mrs. Blaine Young; summer roundup, Mrs. Charles Wiedemann; National Parent-Teacher magazine, Mrs. Kappeler; humane education, Mrs. James Maddox; recreation and leisure time, Mrs. August Bruce; student aid, Mrs. William Gatenby; parent education, Mrs. Kranson; legislation and citizenship, Mrs. Weldon; homemaking, Mrs. Robert Bamford; exhibits, Mrs. Frank Kolinski; motion pictures and juvenile protection, Mrs. J. C. Chiappetta, and health and safety, Mrs. Charles Hasse.

Members of the budget and finance committee are Mrs. Sheldon, Mrs. Keate, Mrs. Kranson, Mrs. Kappeler, and Mrs. Mock.

Q. Martin Haedtler heads the Vanderpoel P.-T. A. for the coming year. Other officers are Mrs. Henry Dormitzer, vice president; Mrs. Albert Murphy, second vice president; Kenneth Merrick, principal, third vice president; Mrs. Paul Mitchell, secretary, and Mrs. Paul Otremba, treasurer.

Committee chairmen are: Mrs. Hary Williams, library; Mrs. Arthur O'Meara, branch; Mrs. Ellis Egan, exhibits; Philip Aubin, fathers' representative; Mrs. William Franz, health; Mrs. Harry Mulberry, historian; Mrs. Mirth Cole Moore, homemaking; Mrs. John Arnold, house; Mrs. Will Lyon, legislation and parliamentarian, and Mrs. William Boyer, membership.

Others are Mrs. Walter Jeffrey, visual education; Mrs. Herman Adler, milk distribution; Mrs. O. F. Nelson, music; Mrs. Philip Aubin, parent education; Mrs. C. M. Barnes, publications; Mrs. Walter Martin, publicity; Mrs. George Brittain, recreation and radio; Mrs. F. A. Tocque, refreshments; Mrs. William Haffner, safety; Mrs. William Campbell, school education; Mrs. Raymond Batty, student aid; Mrs. Edward Singler, summer round up; Mrs. Albert Peters, "Voice of Vanderpoel," and Mrs. Frank McDermott, ways and means.

Chicago Patrolmen's Club to Have Picnic Aug. 23

The Chicago Patrolmen's Social, Athletic and Efficiency club, at its recent June meeting, voted to hold an old fashioned basket picnic for members, their families and guests, Aug. 23 at Thatcher's woods.

Calumet Men's Club Will Have Golf Tourney July 30

The Calumet Men's club of the 111th Street Y. M. C. A. will hold a golf tournament Thursday, July 30, at the Hickory Hills Country club.

36 GIRL SCOUTS FROM SOUTH SIDE TO HAVE OUTING

In the contingent of 125 Girl Scouts who will entrain Wednesday morning for the second session at Juniper Knoll, the Girl Scout camp near Elkhorn, Wis., will be 36 south side girls. The group will say good-by to their parents and friends at 11:45 o'clock at the Union station and will reach camp about 3 o'clock.

Six from One Troop.

The six girls from Troop 284 will be the largest south side delegation this season. They are Molly Abbott, Nancy Field Shedd, Mary Lou Campbell, Edith Henry, Elizabeth Spencer and Barbara Swett. Margaret Alt will represent Troop 265, Doris Bright Troop 174 and Rose-Vera Broche Troop 162.

Campers from Troop 199 are Shirley Christian, Louise Marie Ecklund, Loise Evelyn Johnson, and Lois Nickelson. Those from Troop 286 are Jean Glenn Dillion, Helen Savage, Jeannette Sholler, Mary Jane Fisher, and Eloise Goode.

Mary Fawkes and Wilma Pennington will represent Troop 6, Jane K. Dieson Troop 232, Jean Anne Guillaudeu Troop 132, Ruth Jean Hart, Barbara Johnson and Shirley Jean Kluge Troop 299 and Helen Louise Hawk and Ruth Ann Morgan Troop 135.

Others in Group.

Other south side campers are Jane Iris Willey, Helen Jean Kershaw and Marjorie V. Naylor, Troop 143; Marjorie Morgan and Margaret Smith, Troop 40; Arma Mae Shofer and Anna Clare Tauscher, Troop 168; Nona Virginia Scholz, Troop 152, and Betty Jean Hendrickson, Troop 265.

WILL MAKE HOME IN DETROIT

Mrs. John J. Ahern, who is the former Miss Gladys Curtin, daughter of Mr. and Mrs. James H. Curtin, 8019 Carpenter street. Her recent marriage to Mr. Ahern, son of Mr. and Mrs. James Ahern, 8753 Ada street, took place at St. Mary's church, 9th street and Wabash avenue. Mr. and Mrs. Ahern will make their home in Detroit.

[Herring Photo.]

SCHOOL PATROL LEADERS TO AID SAFETY CONTEST

Will Urge Building of Home Playgrounds.

Southwest side school boy safety patrol leaders will assist the Chicago Motor club in its campaign to popularize its backyard playground contest, according to Charles M. Hayes, president of the club.

The contest, which opened July 1 and will close Aug. 31, is a part of the club's drive to keep children off the streets during the summer months when trafic is heavy and danger greatest.

The patrol leaders will call upon home owners whose back yards afford the necessary space for a playground and try to interest them in the project.

The home owner whose playground is adjudged best in his district will receive a prize of $25. The qualifications which will be taken into consideration by the judges are usefulness, originality, durability and appearance. Cost is no factor and purchased equipment is not barred.

The playgrounds entered need not be started at the time of entry but must be completed by the closing date of the contest. Those already built are eligible.

"These playgrounds are meant for the use of small children who do not use the supervised playgrounds in the parks, because they are too small to make the trip to the park unaccompanied and, therefore, play in the streets near their homes," said Mr. Hayes.

Southwest side patrol boys already enrolled in the campaign are Erick Gloff, 8224 Emerald avenue; James Bere, 7541 Carpenter street; Jack Gavin, 9520 Bishop street; George Clifton, 6932 Lincoln street; Edward Godfrye, 119 East 118th place, and William Hoban, 10521 Wentworth avenue.

HISTORIAN

Mrs. R. R. Robertson, president of the Morgan Park Woman's club, who recently published a history of her club. The book was printed in response to popular demand after a successful presentation of a dramatized version last November when the club celebrated its 46th anniversary.

[Koehne photo.]

OUR SALE OF FLORSHEIM SHOES IS ON!

If you miss this chance to save on Florsheim style and quality we're sure you'll regret it. Plan to buy today!

$7.65 SOME STYLES $8.65

Regular W. C. Bootery $5.00 shoes, special at $3.95

W. C. Bootery
6218 SOUTH HALSTED STREET
SHOES FOR THE ENTIRE FAMILY

S. A. BERGMAN PAINTS
1524 W. 63rd ST.
TEL. PROSPECT 3440
(Corner 63rd and Justine)

SHERWIN-WILLIAMS HOUSE PAINT
"Covers the Earth"
$3.25 per gal.

Bergman's Best Outside House Paint—White and colors—guar. Per gal..... $2.75

1936 WALLPAPERS
5¢
Wallpaper Trimmed FREE
Open Thursday and Saturday Evenings—Free Delivery

SUMMER SPECIALS

EVERYTHING Ready-to-Iron
DAMP WASH 3c ea. add'l lb.
MINIMUM BUNDLE
15 lbs. 75c (Wed., Thurs., Fri.)
20 lbs. 99c (Mon., Tues.)

Give yourself a vacation from washing and ironing days. Calumet's skilled supervision and fade-proof process assures you perfect laundering at no extra cost. Tomorrow, reach for the telephone instead of the wash tubs.

SHIRTS hand finished on either of these services only, ea. 8c

WASH SUITS professional finish 39c with bundle

SLACKS laundered like new 19c with bundle

Skilled Supervision

EVERYTHING FINISHED except WEARING APPAREL
15 LBS. $1.29
each add'l lb. 7c

CALUMET LAUNDRIES
Phone Fairfax 3782

SPEND WASHDAY WITH THE KIDDIES AT THE BEACH

Open Thursdays Until 9 P. M.—We Close Saturdays at 6

FREE Parking
spacious lot directly across from our store on 14th street.

FREE BUS
service to and from the Canal St. Metropolitan "L" station and our store.

COME OUT OF THE BEATEN PATH
L. KLEIN
HALSTED -- 14TH & LIBERTY
THE WEST SIDE'S GREATEST STORE

L. Klein Is On the Air!
WCFL Monday thru Saturday—8 A. M. to 9 A. M.
Listen to the new and different program . . . the "Musical Reporter" featuring (1) Last Minute News, (2) Weather Reports, (3) Temperature, (4) Time, (5) Your favorite musical selections. Be sure to listen.

Mail and phone orders filled on charge accounts only

Sales for Monday, Tuesday, Wednesday

We invite you to open a charge account

Very Timely Shirt Sale

Featuring the famous "Belnord" with wilt-proof collar

Months ago we planned for this huge event. Only a very fine maker could qualify . . . and Belnord came through with a sensation. In an endless variety of patterns. All fabrics thoroughly preshrunk, vat-dyed colors . . . full length center pleats, perfect pointed collars. Every shirt correctly sized, 14 to 17.

Wanted Styles
—collar attached models
—white neckband styles
—Duke of Kent collars
—button down collars
—non wilt collars

Quality Fabrics
—Lustrous white broadcloth—White on white broadcloth — Clip woven figured madras — Printed striped broadcloth—Small figured broadcloth — British stripe broadcloth.

97¢

BELNORD FULL SHRUNK FABRIC

Men's Full Cut Broadcloth
Pajamas

Excellently tailored in every detail. Solid colors and novelty patterns. Collar, middy and regulation styles. Some with contrasting trimmings. Elastic side waistbands. Sizes A, B, C, and D.
97c

Men's Lustrous Celanese or Cotton
Polo Shirts

Exceptionally cool and comfortable—just the thing for vacation and sports wear. One Button—Two Button—String Tie Styles. Solid White or Maize—Novelty Patterns—Horizontal Stripes—Waffle weave—Smart Checks. Every shirt washable . . fast color. Small, medium and large sizes.
73c

From sun-up to sun-down they look smart and crisp

Daytime FROCKS

—Fruit Of The Loom Percales
—Cool Piques-Batiste
—Cotton Crash—Blister Crepes

A group so comprehensive in styles, in colors, in trimmings and in sizes that you are just sure to find several styles that will immensely please you.

—Sunback and Sleeveless
Perky Short Sleeve Styles

Choose from whites, pastels, polka dots, stripes and allover patterns. Trimmed with pique collars, bows, stitching, belts, buckles, organdy and binding.

Guaranteed Fast Colors
Cut full sizes 14 to 52
$1.00

Floral patterns in vivid colorings in red, blue, green, and brown combinations.

Printed Percale Slippers

For the boudoir—for the beach—for vacation wear

Before placing these stunning slippers on sale we asked a number of women what they thought would be a reasonable price. Practically every one said a dollar! Here they are at a bargain price. Flexible soles, Cuban heels. Sizes 4 to 8. Pair,
59¢

Wholesome Foods

FELS NAPTHA Laundry Soap. Bar 4c
SUNBRITE Cleanser.... 3 cans 10c
COLLEGE INN Soups; can 9½c
CAMPBELL'S Pork & Beans; 16 oz. can..... 5½c
HILLS BROS. Coffee.. 2 lb. can 51c
LIBBY'S Natural Pineapple Juice. 12½ oz. can 8c
SNIDER'S Catsup; 14 oz. bottle 13c
LIPTON'S Tea. (4 glasses FREE.) Pound.. 75c
EGGS Guaranteed fresh! Dozen... 22c
THOMPSON'S Chocolate Malted Milk. 1 lb. can 37c
JELL-O Assorted flavors. Package 5c
PORK CHOPS Tender, lean. Lb. 17½c
DOMINO Cane Sugar.. 10 lbs. 54c
RINSO Large package 18½c
WILSON'S Certified bacon. Lb. 26c

We Reserve the Right to Limit Quantities!

SAVE L. KLEIN TRADING STAMPS

WHAT THE FUTURE HOLDS REVEALED BY FRED ALLEN

Comedian in Forecast of 1937 Air Fare.

About once a year Fred Allen gets around to make a few radio forecasts. This is what he envisioned for 1937 before departing for the Maine woods for a summer's vacation.—Larry Wolters.

The radio listener asks nothing and gets about what he asks . . . occasionally he gets it with music. He seldom knows what to expect between correct time signals, and he is constantly called upon to take the bitter without the sweet. It is high time he was told what the morrow has in store for him.

Hence my prognostications. In behalf of the veteran listeners of future radio programs and for the benefit of those who might care to scan the radio horizon, I forecast the following events for the coming year. Each event a spoke in the wheel of radio's progress. Radio marches on!

The Dionne quintuplets will broadcast their third birthday party. This year perhaps they will tell us what they were trying to say on their last two broadcasts.

Two hundred and nineteen child radio actors will return from summer vacations to find that their voices have changed. Their parents will be forced back into employment.

Radio listeners will know the answers to all the jokes. Comedians will provoke howls by merely asking the questions.

One hundred and forty-one A. T. & T. stockholders will appear on amateur programs. The 28,623 phone calls they receive from listeners will send their telephone stock up two points.

Says Benny Will Win Again.

A prominent sports announcer, without waiting for the camera results, will name the wrong horse as winner of the Kentucky Derby. The horse will never know the difference.

Jack Benny will win the radio editors' poll.

Twenty radio authors will read their joke books at an angle and claim they have a new slant on radio comedy.

An employé in an advertising agency will say, "No!" The employé will be fired.

Seven hundred and fifty-four boxers will say, "Hello, Ma! I'll be right home." They will then proceed to get dressed and duck around the corner to the nearest night club.

Fifty comedians will come to the microphone with nothing new but the sponsor.

A Note on Cantor.

A female guest star will tell the truth on the Vallee program. Instead of saying, "I'm so happy to be here—" she will turn white and mumble, "I came formal. I'm scared stiff."

Eddie Cantor will only mention Ida 6,941,247 times. [This is subject to change.]

A delegation from the south will admit that "It's True What They Say About Dixie." The song will disappear from the air. The delegation will receive more fan mail than the Voice of Experience.

A radio cowboy will sing "Give Me My Boots and Saddle" and leave the studio to find that his Rolls-Royce has been stolen from in front of Radio City.

Eight thousand, three hundred, and sixty-two persons taking the 40 cent tours in Radio City will have a comedian pointed out to them. Seven thousand two hundred and eighty-five of them will ask for a 10 cent refund.

Radio's Man in the Street will park his microphone near a fire hydrant. Radio's Man in the Street will get a ticket.

Three Hollywood stars will give a short scene from their latest film. Radio listeners to the number of 4,396,237 radio listeners will resolve to miss the picture.

Bad Luck for Comedians.

Some one will identify "that lady I seen you with." All radio comedians will be thrown out of work.

A disgusted listener will discover that two radio sets make ideal book ends for "Anthony Adverse." "Anthony Adverse" will again become a best seller.

Sound men will slam 2,047,653 doors on radio programs in 1937, bettering their all time record, 1,923,546 door slams in 1936. Politicians will point with pride to nation-wide increase in door slamming industry and credit the administration.

A prominent announcer will broadcast from a stratosphere balloon over New York City. The balloon will come down, but the announcer's gas will keep him suspended in midair. For the first time in history people will look up to a radio announcer.

Phil Baker will reduce the overhead and use a termite on his program to replace the Beetle.

Somebody will discover that two hyenas, attending a comedy broadcast, will laugh louder and longer than a studio audience. Several prominent comedians will be seen at the zoo pricing hyenas.

Radio on a Treadmill.

Press agents who provide fodder for radio editors' waste baskets will throw their own blurbs away and save postage.

Several radio comedians who were wearing funny clothes during their broadcasts in 1934 will be wearing funny clothes on the street in 1937.

One city being "honored" by some terrible radio program will call a massmeeting in front of the city hall for a civic "tuning out."

Six thousand, one hundred, and fourteen fans will receive autographed photos from their favorite radio actors. These photos will be used as false bottoms for bird cages.

Some one will invent a radio set that fits into a bathtub. People tuning in on Kate Smith will have to get out of the tub to make room.

These things shall come to pass in 1937. Veterans of future radio programs be prepared! These events will rehappen in 1938! Radio marches on, on a treadmill!

LUM AND ABNER IN HUDDLE

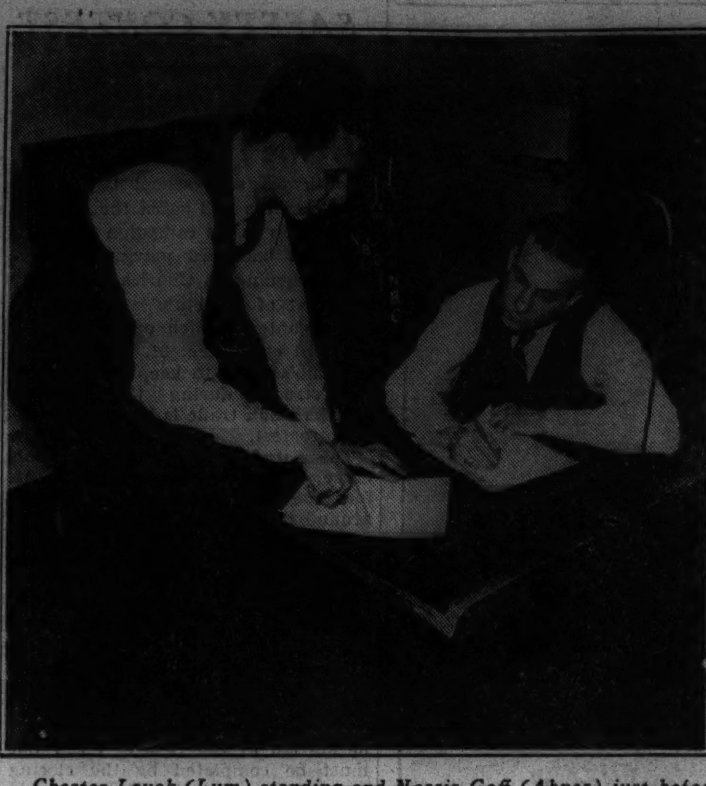

Chester Lauck (Lum) standing and Norris Goff (Abner) just before going on the air over WENR-NBC with their nightly program of Arkansas humor.

TODAY'S RADIO BROADCASTS

[CHICAGO DAYLIGHT SAVING TIME.]

ON SHORT WAVES.

BERLIN—11 a. m.—Symphonic concert, DJB, 19.7 m., 11.77 meg.

MOSCOW—4 p. m.—Review of the Week. RNE, 25 m., 12 meg.

LONDON—6 p. m.—A Beethoven Recital, by Edward Isaacs [pianoforte]. GSP, 19.6 m., 15.31 meg., GSF, 19.8 m., 15.14 meg., GSC, 31.3 m., 9.58 meg.

MADRID—7 p. m.—Musical program from London. EAQ, 30.5 m., 9.87 meg.

EINDHOVEN, Netherlands—7 p. m.—Special transmission for Central and South America. PCJ, 31.2 m., 9.59 meg.

PARIS—7:15 p. m.—Theatrical Broadcast. TPA4, 25.6 m., 11.72 meg.

LONDON—7:20 p. m.—A Recital of Popular Ballads, by May Turtle [Canadian soprano]. GSP, 19.6 m., 15.31 meg., GSF, 19.8 m., 15.14 meg., GSC, 31.3 m., 9.58 meg.

BERLIN—8:30 p. m.—Music by a Reichswehr band. DJD, 25.4 m., 11.77 meg.

CHICAGO WAVE LENGTHS.

W-G-N—720	WLS—870	WJJD—1130
WMAQ—670	WCFL—970	WWAE—1120
WBBM—770	WMBI—1080	WGES—1300
WENR—870	WIND—560	

A. M.

8:00—WMAQ—White Rabbit Line.
WLS—Ralph Emerson at organ.
WJJD—Happy-Go-Lucky Time.
WBBM—Dawn Salute.
WCFL—Watch Tower hour.
WIND—Rumanian Baptist church.

9:00—W-G-N—Sunday morning concert.
WBBM—Church of the Air.
WIND—Band Box.
WCFL—German program.
WLS—Everybody's hour.
WGES—Jugo-Slav hour.
WMAQ—Southernaires.
WJJD—John Ford.

9:15—WJJD—Vaudeville show.
WIND—Good News Tunes.

9:30—WIND—Morning Salon.
WBBM—Poetic Strings.
WMAQ—Sunshine hour.
WCFL—Melody Review.
WLS—Little Brown Church.

9:45—WJJD—Happy-Go-Lucky Time.
WIND—Three-Quarter Time.
WAAF—Organ Melodies.

10:00—W-G-N—Northwestern "U" Reviewing Stand.
WAAF—Hits of the Week.
WBBM—Spotlight Melodies.
WJJD—Song Stylist.
WCFL—Symphony hour.
WIND—Morning Potpourri.

10:15—W-G-N—Sunday morning concert.
WCFL—Grace Wilson.
WIND—Say It with Music.
WBBM—Spotlight Melodies.
WJJD—Jane Kaye.
WLS—Old Music Chest.

10:30—W-G-N—Edna Sellers, organist.
WJJD—Happy Harmonies.
WIND—Rhythmania.
WMAQ—Maj. Bowes' Family.
WAAF—Waltz Time.
WCFL—Seventh Church of Christ, Scientist.
WLS—WLS orchestra and artists.

10:15—W-G-N—Keep Chicago Safe.
WIND—Modern dance hits.
WBBM—Broadway Melodies.

11:00—W-G-N—University of Chicago chapel service.
WJJD—Morning Rhythm.
WIND—Methodist church services.
WAAF—Ballads.
WBBM—Gloom Dodgers.
WLS—American Pageant of Youth.
WMAQ—Sunshine hour.

11:30—WIND—Uncle Bob.
WMAQ—U. of C. Round Table.
WAAF—Hawaiian Echoes.
WLS—Newton Jenkins.
WJJD—Through Hollywood Lens.

Noon—W-G-N—The Reading of The Tribune.
WIND—The German hour.
WAAF—Musical hour.
WBBM—De Luxe Melody Review.
WENR—Radio City Music Hall.
WMAQ—Harold Nagel's music.
WJJD—Sunday Musical.

P.M.

12:15—WENR—Rangers' quartet.
WBBM—Sunday Sunshine.

12:30—W-G-N—Ted Weems' Show [MBS].
WCFL—Music in the Air.
WENR—Sunday Forum.
WBBM—Sunday Sunshine.
WJJD—People in the News.
WMAQ—While the City Sleeps.
WIND—Polish program.

12:45—WBBM—Music or Marriage.
WJJD—Julane Pelletier.
WMAQ—Musical Review.

1:00—W-G-N—Alice Blue, pianist, and Phil Maxwell on "The Music Festival."
WMAQ—Manhatters.
WJJD—Hellenic hour.
WAAF—Hollywood Music Makers.
WWAE—Jugo-Slav program.
WBBM—One Hour with You.
WIND—Polish program.
WCFL—Music in the Air.
WENR—The Magic Key.

1:15—W-G-N—Deans of Harmony.
WMAQ—Olympic Elimination contests. On WENR at 2.

1:30—W-G-N—Baseball: Two games, New York vs. Chicago Cubs. Also on WCFL, WIND, and WBBM.

WJJD—Operatic ensemble.
WAAF—Tower Tunes.

1:45—WMAQ—Musical Review.
WAAF—Treasure Chest.

2:00—WJJD—Jane King.
WAAF—Estelle Barnes.

2:30—WAAF—Song of the Strings.
WJJD—True Tale Drama.

3:00—WENR—Sunday Vespers.

3:15—WENR—Joe Venuti's orchestra.

3:30—WENR—Senator Fishface.
WAAF—Roy Glahn.
WJJD—Let's Dance.

3:45—WAAF—Hollywood Brevities.
WAAF—A Play.

4:00—WAAF—A drama.
WENR—Tom Terriss.
WJJD—Fred Beck, organist.
WMAQ—Concert orchestra.

4:30—WAAF—Treasure Chest.
WJJD—Musical News Highlights.
WMAQ—Noble Cain's choir.
WENR—Spitalny's concert orchestra.

4:45—WMAQ—Tuneful Topics.

5:00—WAAF—Tone Pictures.
WMAQ—Catholic hour.
WENR—Amateur show, with Harlow Wilcox.
WJJD—National Amateur hour.
WBBM—Ma and Pa.

5:15—WAAF—Dance Revue.
WIND—Jack and Jim.

5:30—W-G-N—Wayne King's orch. [MBS].
WMAQ—A Tale of Today.
WCFL—Coburn's orchestra.
WJJD—News Comes to Life.
WBBM—Tenth Inning.

5:45—WBBM—Quarter Hour of Romance.
WCFL—Alistair Cooke.

6:00—W-G-N—Mal Hallett's orch. [MBS.]
WJJD—Andrew Dobson.
WIND—Hungarian Air theater.
WENR—Tim and Irene.
WBBM—One Hour with You.
WMAQ—K-7; Spy Story.
WCFL—Polish program.
WAAF—The Gaieties.

6:30—W-G-N—Griff Williams' orch. [MBS].
WAAF—Masterpieces.
WMAQ—Fireside Recital.
WLS—Husbands and Wives.
WJJD—Silver Strings.

6:45—WMAQ—Sunset Dreams.
WJJD—Peacock Court.
WBBM—Herbert Foote's musical.

7:00—W-G-N—"Titans of Science" [MBS].
WCFL—Lithuanian program.
WMAQ—Maj. Bowes' Amateurs.
WAAF—Crazy Quilt.
WLS—Musical comedy revue.
WJJD—Sunday Evening concert.
WBBM—Givot's Radio Circus.
WIND—Today's Cubs Game.

7:15—WBBM—America Dances.
WJJD—Westphal's orchestra.

7:30—W-G-N—Guy Lombardo's orchestra.
WLS—Goldman band concert.
WJJD—Let's Dance.
WCFL—Herr Louie and Der Weasel.
WAAF—Petite Musical.
WBBM—Philadelphia Summer Concert orchestra.

8:00—W-G-N—Tomorrow's Tribune.
WJJD—Polish program.
WCFL—Irish hour.
WIND—Russ Hodges' sports review.
WMAQ—Manhattan Merry-Go-Round.
WENR—Cornelia Otis Skinner.

8:07—W-G-N—Quin Ryan's sports shots.

8:15—W-G-N—Joe Sanders' orchestra.
WIND—Max Bendix band.
WENR—Paul Whiteman's varieties.

8:30—W-G-N—Horace Heidt's orchestra.
WIND—Symphony orchestra.
WMAQ—Album of Familiar Music.

9:00—W-G-N—Melodies from the Sky, with Harold Stokes' orchestra.
WIND—Vesper Hour.
WMAQ—Concert from National Music camp.
WJJD—Sunday Evening Roundup.
WCFL—Radio Prevues.
WENR—Grant Park concert.

9:30—W-G-N—Good Will Court [MBS].
WIND—Norman Care's music.
WBBM—Community sing.
WENR—Morgan L. Eastman.
WCFL—Steindel's orchestra.

9:45—WIND—Westphal's orchestra.

10:00—W-G-N—Guy Lombardo's orchestra.
WMAQ—Fletcher Henderson's orch.
WBBM—Four Star Varieties.
WENR—King's Jesters.

10:15—W-G-N—Mal Hallett's orch. [MBS].
WIND—Gov. McNutt talk.
WMAQ—Henderson's orchestra.
WCFL—Shandor, violinist.

10:30—W-G-N—Griff Williams' orch. [MBS].
WIND—Buiserett's orchestra.
WBBM—It Actually Happened.
WCFL—Leon Naverro's orch. WENR at 10:45.
WMAQ—Ben Pollock's orchestra.

11:00—W-G-N—Dance orchestra [MBS].
WCFL—Jimmie Lunceford's orchestra.
WENR—Mark Fisher's orchestra.
WIND—All Nations' Pentecostal church.
WMAQ—Henry Busse's orchestra.
WBBM—Johnny Johnson's orchestra.

11:30—W-G-N—Guy Lombardo's orch. [MBS].
WENR—Colored Camp Meeting.
WBBM—Frank Dailey's orchestra.
WMAQ—Sammy Watkins' orchestra.
WIND—Top Tunes.
WCFL—Gabe Wellner, organ.

12:00—W-G-N—Clyde Trask's orch. [MBS].
WMAQ—King's Jesters.
WENR—Fletcher Henderson's orches.
WBBM—Milton Charles, organist.
WIND—Nite Watch.

A. M.

12:15—WBBM—Cherniavsky's orchestra.
WMAQ—Hollander's orchestra.

12:30—W-G-N—Joe Sanders' orch. [MBS].
WENR—Carl Schreiber's orchestra.
WMAQ—Mark Fisher's orchestra.

12:45—WBBM—Nocturne.

Rachel Carlay to Sing 'My Man' at 8 Tonight

Rachel Carlay, French soprano, will sing the old favorite, "My Man," in both French and English during the Manhattan Merry-Go-Round at 8 tonight over WMAQ and NBC. Orchestra selections and numbers by the Men About Town trio and Rodney McLennan, young Australian baritone, complete the program.

Tax Bill to Be Weighed on N. U. Reviewing Stand

Ernest Hahne of Northwestern university and Prof. Floyd Moore of the Western State Teachers college, Kalamazoo, Mich., will be speakers on the Northwestern University Reviewing Stand at 10 a. m. today on W-G-N. The subject of their discussion will be "The Tax Bill."

Henry Hoople to Appear at Loop Theater Aug. 1

Henry Hoople, Scandinavian dialectician, a star of W-G-N's Funnybone Follies and the leading man on the WBBM show "Sentimental Selma," will appear at the State-Lake theater the week of Aug. 1.

MARION CLAIRE, ATTILIO BAGGIORE ON MELODY HOUR

Margery Maxwell Sings Tomorrow Night.

Marion Claire, glamorous star of the opera, concert stage, and musical productions, will be co-starred with Attilio Baggiore, W-G-N's operatic tenor, on the Tuesday evening Pageant of Melody program to be presented under the direction of Henry Weber at 9 p. m. before 600 guests.

Miss Claire will be heard in four selections. As her solo offering she will sing "One Fine Day" from "Madame Butterfly"; with the quartet she will be heard in "A Toi" and "If I should Lose You," and with Mr. Baggiore and the quartet will sing a medley from "The Great Waltz," in which she was starred.

Mr. Weber also will direct the W-G-N Musical Revue program at 9:30 p. m. Thursday. Kathryn Witwer, soprano; William Miller, tenor, and the W-G-N vocal ensemble will sing.

Harold Stokes will direct the W-G-N dance orchestra and singers in two popular programs this week. The "Melodies From the Sky" program will be heard at 9 tonight, with Margot Rebeil, Edna O'Dell, Paul Small, the Doring Sisters, and the Glee club doing the vocals. At 9:30 Wednesday the Mardi Gras of Melody program will be presented, with Lawrence Salerno, Sally Jo Nelson and her Beaus, and the Campus Choir.

Margery Maxwell, operatic and concert soprano, will be the guest artist with The Northerners at 9:30 tomorrow night. Miss Maxwell will be heard in "La Partida," "Ave Maria," and in selections from the "Wonder Bar."

Charles P. Hughes, producer of "Behind the Camera Lines," will offer a new story entitled "Meet the Mrs." at 9 Friday evening. June Meredith will be heard in the starring rôle.

SUMMER OPERA PROGRAM NEXT FOR MUSIC BOX

Harold B. Carr, the music box master, will present "A Night at the Summer Opera" program during the Music Box Hour over W-G-N and the Mutual Broadcasting System at 8:30 next Wednesday.

Virginia Marucci, conductor of the 33 piece symphonic orchestra, will present his group in "William Tell" overture, "Song of Indian," the A capella choir will sing "I Dreamt I Dwelt in Marble Halls" from "Bohemian Girl," and Nina Paisley, featured contralto soloist, will sing the "My Heart at Thy Sweet Voice" from "Samson and Delilah."

Donor of Peel Trophy Will Speak on WAAF

Peter J. Peel, donor of the Peel trophy, one of the oldest soccer cups in the history of the sport, will speak on the program of the Chicago Recreation commission over station WAAF at 4:15 o'clock on Saturday. Mr. Peel, a past president of the United States Football association and chairman of the vacant lot committee of the recreation commission, will talk on the technique of soccer.

Singing Leader

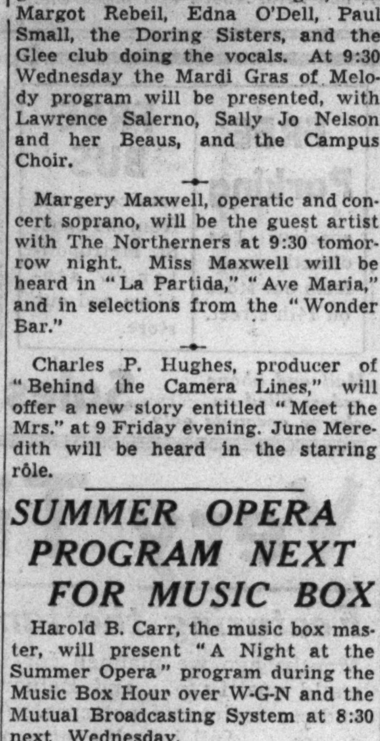

A candid camera glimpse of Joe Emerson, who directs the Hymns of All Churches program on the Gold Medal Hour each weekday morning from 9 to 10 over WBBM-CBS. Kenneth Stevens, tenor, is at the left.

MR. AND MRS. CHICAGO!

Bob Bailey and Suzanne Shayne, young Chicago radio actors who are heard as Mr. and Mrs. Chicago during the "Golden Hour" from 7 to 8 a. m. week days over W-G-N.

Town Hall Notes from Stoopnagle

Dear Larry:

Thanks for being so peachy about not mailing back my first "Town Hall Tonight" letter. It was quite encouraging to feel that I had "won you over," to use a slang expression. . . . Budd invented the greatest little Fourth of July gadget you ever hope to see. It was a firecracker with a wet fuse—for towns that didn't allow noisy celebrations. . . . Personally, I think what this country needs is a mimeographing machine that will turn out scripts printed in invisible ink—for radio comedians who would rather ad lib. . . . I am working now on a telephone book full of wrong numbers. So when people want to show how strong they are they can tear it up and nobody will care.

We just moved into a new house up in the country. This gave me a chance to use my hookless hook—to hang up my mother-in-law's picture. . . . Did you see they've discovered a new sunburn remedy? It's a ticket to the beach that's only good on cloudy days. . . . In parting Budd says: "A radio comedian's best audience would be the laughing hyena—if it weren't so hard keeping two jumps ahead of him.

Cordially,

COL. LEMUEL Q. STOOPNAGLE.

Today's Features

[CHICAGO DAYLIGHT SAVINGS TIME].

ON W-G-N.

10 a. m.—Northwestern Reviewing Stand.
11—University of Chicago Chapel service.
Noon—Reading of The Tribune comics.
12:30—Ted Weems' orchestra [MBS].
1 p. m.—Alice Blue, pianist, and Phil Maxwell on "The Music Festival."
1:15—Deans of Harmony.
1:30—Baseball: Two games—New York vs. Chicago Cubs. Also WBBM, WCFL, and WIND.
5:30—Wayne King's orchestra [MBS].
6 and 10:15—The music of Griff Williams and Mal Hallett from the Aragon and Trianon [MBS].
7—"Titans of Science": "The Story of Andreas Vesalius."
7:30—Guy Lombardo's orchestra.
8—Tomorrow's Tribune and Quin Ryan's Sports Shots.
8:30—Horace Heidt's concert.
9—"Melodies from the Sky," with Jess Kirkpatrick, Harold Stokes, and Paul Small.
9:30—Good Will Court [MBS].

ON OTHER STATIONS.

11:30 a. m.—WMAQ—University of Chicago Round Table.
Noon—WENR—Radio City Music hall.
1—WENR—Magic Key—Efrem Zimbalist, violinist; Richard Himber's orchestra; Russian Symphonic choir.
1:15—WMAQ—Olympic elimination contests On WENR at 2 p. m.
3:30—WENR—Senator Fishface.
5—WJJD—Benny Rubin's Amateur hour.
5—WENR—Chicago Amateur hour, with Harlow Wilcox.
5:30—WMAQ—A Tale of Today, with Joan Blaine.
6—WENR—Tim Ryan, Irene Noblette, Morton Bowe, and Don Voorhees' music.
6:30—WENR—"Husbands and Wives."
6:45—WBBM—Herbert Foote's Twilight Musical.
7—WMAQ—Maj. Bowes' Amateurs.
7:30—WLS—Goldman Band concert.
7:30-9:30—WBBM—Philadelphia Summer Concerts orchestra, under the direction of Jose Iturbi, will present Tschaikowsky's "Pathetic" Symphony, Liszt's "Les Preludes," "The Sorcerer's Apprentice," by Dukas, and an impressionistic composition by Paul White.
8—WMAQ—Manhattan Merry Go Round.
8—WENR—Cornelia Otis Skinner.
8:30—WMAQ—Album of Familiar Music.
8:15—WENR—Paul Whiteman's musical varieties.
9—WMAQ—Concert from National Music camp.
9:30—WENR—Edison Symphonic orchestra, with Cyril Pitts, tenor.
9:30—WBBM—Community Sing, with Wendell Hall, guest master of ceremonies.

JUNE BAKER IN NEW YORK ON HUNT FOR IDEAS

For the second time this year June Baker, W-G-N's expert in home management and economics, is visiting New York in quest of new ideas for her daily broadcasts aired weekdays at 2:15 p. m. and Saturday's at noon.

While in New York Miss Baker is also making guest appearances on one of the best known of all eastern women's programs, "The Woman's Page of the Air," of WOR, usually presided over by Martha Deane, who is away on her vacation. Three women were selected to handle the program during Miss Deane's absence. Anice Ives of WFIL, Philadelphia; Marjorie Mills of WEEI, Boston, and Miss Baker.

Miss Baker will conduct the program until Wednesday. Miss Baker also will conduct her home management show from New York, and will have as her guests Eddie and Ralph, the Sisters of the Skillet; Richard Himber, orchestra leader, and Stuart Allen, singing star with Himber.

Victor Herbert Program on Radio City Music Hall

An all-Victor Herbert program will be heard during the Radio City Music Hall program at noon today over WENR. The orchestra, under direction of Mischa Violin, will feature "L'Encore" and will accompany Gaston Dubois, cellist, in "Tarantelle." Edwina Eustis, contralto, will sing "Moonbeams" from "The Red Mill"; Robert Weede, baritone, will have "Kiss Me Again" from "Mademoiselle Modiste" as his solo, and Jan Peerce, tenor, will be heard in "Rose of the World."

Dean Gilkey on Democracy.

The Rev. Charles W. Gilkey, dean of the University o Chicago chapel, will be the speaker on today's service which will be broadcast over W-G-N at 11 o'clock. Dean Gilkey will speak on "Democracy and Religion."

GUEST SINGER

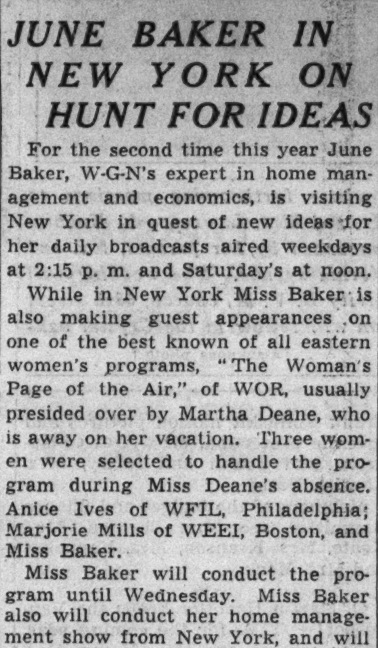

A new picture of Marion Claire, charming singer of the stage and radio, who will be the guest star on the W-G-N "Pageant of Melody" with Attilio Baggiore, tenor, and the concert orchestra, directed by Henry Weber, at 9 Tuesday night.

NEW SCHEDULE FOR GRANT PARK BAND CONCERTS

W-G-N to Carry Them 1st 4 Nights of Week.

W-G-N's schedule of broadcasts from the Grant park band shell has been changed slightly. Starting tomorrow the following orchestras and bands will be heard at 8:30 o'clock on successive nights through Thursday.

Monday night, Thaviu's band, directed by A. F. Thaviu, with Rita de Simone, soprano, and Frederick Schweppe, baritone, as vocal soloists. "Guns" by O'Hare and "My Maryland" by Romberg will be the feature selections.

Tuesday night the Veterans of Foreign Wars band, directed by Col. Armin Hand, will be heard with Rosalindi Morini, coloratura soprano, Richard Stross, cornetist, Emilio Paolucci, trombonist, and Edward Straight, drummer, as soloists.

Wednesday night, Chicago Symphony orchestra, directed by Eric DeLamarter, will present "Eroica" symphony, No. 3, E flat major, opus 55, by Beethoven.

The Cavallo Symphonic band and the Cavallo Modern choir will present the concert on Thursday. The choir, directed by P. A. Cavallo Jr., will sing "Moonlight and Roses" and "Why" and the band will present the finale of Act 1 from "Aïda."

RADIO COOKING SCHOOL TO GIVE AID TO WOMEN

To cater more fully to the women of Chicagoland who depend on radio for housekeeping advice, ideas and recipes, W-G-N is adding another home economics program to its radio menu. Eleanor Howe, noted as a teacher of home economics and demonstrator of time saving devices, will start a new series of broadcasts over W-G-N Monday through Friday at 10:15 a. m., beginning tomorrow. The program will be known as the "Radio Cooking School."

Miss Howe is a graduate of the University of Illinois and a post-graduate of Columbia University.

ARAGON CLOSING; WILLIAMS WILL MOVE TO TRIANON

With the Aragon ballroom to be closed after the special dance party tomorrow evening for a complete renovation and redecoration, Griff Williams' orchestra, which has made a hit with dance goers and radio fans, will move to the Trianon ballroom. Beginning Tuesday evening Griff and his boys will be heard for a half hour broadcast every evening except Monday over W-G-N and Mutual network from 10:30 to 11 o'clock. On Sundays Williams' orchestra also will be heard for a half hour from 6 to 6:30 p. m.

Wedding Preparations on Tim and Irene's Program

Hectic preparations for Tim Ryan's wedding to Irene Wacky, a daffy lassie portrayed by Irene Noblette, will provide comedy highlights of the Summer Show with Don Wilson, Morton Bowe, and Don Voorhees' orchestra at 6:00 p. m. today over WENR. Bowe will sing "The More I Know You" and the orchestra will offer "Beside the Sea, Beside You," "Mary Had a Little Lamb" and "There's a Small Hotel."

Buddy Gately Will Be Guest on 'House Party'

Buddy Gately, young California baritone, will be the guest star of the Friendly Neighbors' House Party at 10 a. m. daily over W-G-N this week starting tomorrow. Gately has been featured as vocalist with Abe Lyman, Ted Hammerstein, Tommy Dorsey, Gus Arnheim, and has appeared as guest singer with Burns and Allen in radio.

Another Holmes Thriller.

"The Story of the Haunted Bagpipe" is the story of the "Sherlock Holmes" mystery sketch to be presented over W-G-N and Mutual at 6:30 next Saturday night.

WENDELL HALL GUEST LEADER OF COMMUNITY SING

Wendell Hall, "Red Headed Music Maker" of radio and records, will appear as guest master of ceremonies on the "Community Sing" program to be broadcast over WBBM-Columbia from 9:30 to 10 p. m. from New York.

Hall, who is known for his repertory of rousing ballads, will lead the Columbia Radio playhouse audience in their favorite songs. Listeners throughout the country will be invited to join the studio participants by singing along at their receiving sets.

Joe Renicks Will Be Quin Ryan's Radio Guests

Joe Renick, one of the nation's foremost jockys, and Mrs. Renick, will be guests of Quin Ryan on his sport shots broadcast from W-G-N at 8:07 tonight. The romance of the Renicks' is called the "Abie's Irish Rose" of the racing world.

How to Remove Leg or Arm Hair

In 3 Minutes Without Danger of Coarser or Stubbier New Growth

No Razor—just dampen hair with DeMiracle and then rinse hair away with water. It leaves the skin as smooth, soft and hair-free as a baby's. Leaves no dark hair stubbles and does not make hair grow faster, coarser, or stubbier. Try it today.

Satisfaction Guaranteed or Money Refunded

DeMiracle

SPECIAL NOW $1.00 Size.. 67c

$2.00 Size Now $1.33

AT ALL DRUG AND DEPARTMENT STORES

FREE: For a generous free box of Melbaline Face Powder, flesh or brunette shade, send your DeMiracle carton, with your name and address, to DeMiracle, 544 S. Wells St., Chicago, Illinois. Dept. 27C.

2631 TRUCKS each day arrive at our country receiving stations bringing hundreds of thousands of quarts of Grade A milk from 3141 dairy farms—fresh, cool milk for you.

BORDEN WIELAND GRADE A MILK

WINS $100 A MONTH FOR LIFE!

MRS. MARGARET NORMAN FIRST PRIZE WINNER IN NATIONAL "THANKS TO ENO" CONTEST

Mrs. Margaret Norman of Griffin Street, Springfield, Mass., is changing her address to Easy Street. Out of the many thousands of entries in the national "Thanks to Eno" radio contest, conducted by the makers of Eno Effervescent Salt, Mrs. Norman's letter was awarded the Grand Prize. She will receive $100 every month for the rest of her life!

The judges for the ENO Contest were Phyllis Duganne, noted fiction writer; Herbert R. Mayes, Editor of Pictorial Review; Douglas Nicholson, of the law firm of Beals & Nicholson. Each of the many thousands of letters was read carefully and judged on its merits. The judges report unusual difficulty in selecting the winner because of the high quality of the entries.

ENO thanks its many friends for their sincere letters. The Grand Prize is awarded — but countless others have a prize they will never relinquish. They have discovered the healthful benefits of ENO, the gentle laxative that fizzes fast, tastes good, that relieves excess acid of the stomach—headaches, listlessness, and bad breath due to constipation. Your druggist has ENO. 25c, 60c, $1.20 — or 10c a glass at the soda fountain.

ENO

The gentle laxative for acid indigestion and overindulgence—for headaches, bad breath and biliousness due to constipation.

Important CHANGE

Your favorite program now moves to Sunday

A TALE OF TODAY

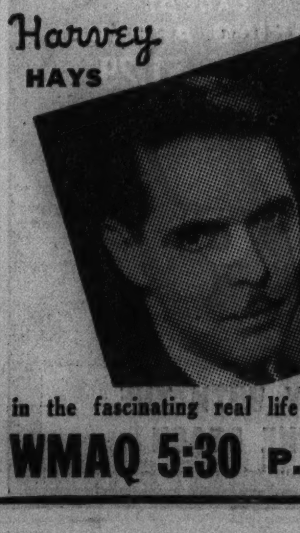

in the fascinating real life story of the unforgettable Houstons

WMAQ 5:30 P.M. Presented by PRINCESS PAT the ROUGE of today

UPHOLSTER

The finest construction — and craftsmanship

Phone Normal 5500

A representative will call any day or evening with more than 100 new samples and give you a

Free Estimate

Have your upholstered furniture entirely rebuilt . . . springs and frame all inspected . . . covering all over with the same beautiful covering . . . looks and wears better than new . . . the cost is nominal.

CHAIR $8.50 up

SOFA $18.50 up

Rebuilt and Recovered

CITY FURNITURE CO. 6160 SOUTH HALSTED STREET PHONE NORMAL 5500

EASY TERMS

HOUSE OF STONE BUILT PROPERLY HAS PERMANENCE

Weather Proofing Vital in Construction.

BY LOUISE BARGELT.

The accompanying illustration shows a beautiful example of a French provincial type home in the moderate price range. Added distinction is achieved through the use of Lannon stone for the exterior walls and brown provincial shingle tiles for the roof.

The residence is now under construction in River Forest, and will be ready for occupancy long before the leaves begin to fall. The cost of its construction at the present time has been estimated at 34½ cents a cubic foot, or $16,000.

Houses of many types and prices are shown in this department. Even though one is planning to build an $8,000 home, a study of a $16,000 one often is fruitful of ideas and suggestions.

This new home exemplifies once again how readily adaptable is the traditional type exterior to the most modern of interiors.

Universal Appeal of Stone.

The French provincial is greatly beloved by many people, and walls of stone have an almost universal appeal. Perhaps it is because stone as a building material responds to a wish in many hearts for great permanence and security. It is an old, old building material and, until recently, has been considered the most expensive. Now, however, there are types of stone available, and methods of laying it which has lowered cost considerably.

This particular provincial home has Lannon stone veneer for its exterior walls, with a fill material four inches thick for insulation. If the builder of a $16,000 house has his building thoroughly insulated for greater all year comfort, and air conditioning [winter heating and summer cooling, air washing, and humidifying and circulation], it is quite as important that the builder of a much less expensive house also should weatherproof his home. Insulation does not add to the cost of building a house, and it is true that the owner who does not have it pays for it anyway.

A glance at the floor plans will show how well used is every square foot of space. The compact plan affords a two car garage, with good circulation from garage to stair hall.

Taproom in Tower.

The rooms on the first floor, except in the bathroom, will have painted walls in the French manner. On the second floor the bedrooms and library will be papered.

The basement is to have a large recreation room painted like a ship's deck with views of the sea. In the tower is a small taproom. The furnace room has a gas fired boiler with air conditioning system and fully equipped laundry.

For centuries lovely homes of stone have been built throughout Europe, and even since our colonial days beautiful stone homes have appeared in every generation. These houses usually were the most expensive to build. Stones laid by hand presented their special problems, and therefore required extreme skill in the master craftsmen who laid them.

At the present time, however, there are methods of laying stone which have reduced the small stone house to the price level of the man of modest means.

Some twenty years ago Ernest Flagg, a prominent New York architect, turned his attention to new ways of laying stone. He built some homes in Staten Island which he called "Flagg" houses. The method he employed is not the method referred to at the present time when one speaks of "stone veneer."

Stones Laid in Forms.

It was, instead, a method which laid up walls in forms as concrete is laid. First, stones were placed into forms, and behind them concrete was poured. [The flat sides of the stones were flush with the exterior wall face.] Then, when the forms were taken away, mortar was forced into the stone joints.

The result was a wall in which the concrete backing and the stone were integrated. It was a less costly wall to lay, since it took less time, and also required less experienced workmen.

Such stone walls, in forms like concrete, are often referred to as "rubblestone" walls. And today, walls of stone for new and remodeling work are appearing in ever increasing numbers. The varieties of stone are many. Sometimes it is locally available, and the cost of the stones themselves is slight.

Danger in Poor Building.

The type of stone selected should be in harmony with the type of house, and the ground on which it stands. If one has a dignified and formal house, one naturally would select a smooth stone with formal courses.

Although stone, perhaps, is our oldest building material, and suggests infinite strength and security, a stone wall must be properly laid. Stones may be as sturdy as Gibraltar's rock, but if the mortar that secures them isn't correctly mixed and of the proper quality, this means nothing.

Masonry construction, as every other type of construction, has danger points about which the builder must be warned. In a stone house any tendency to leaking must be eliminated. If the wall is laid in the conventional manner, the joints should be slushed full so that water won't collect in pockets, and correct flashings should be employed to prevent leaks around chimneys and doors and windows.

Mrs. Bargelt will speak over W-G-N next Wednesday at 2:15 p. m.

FRENCH PROVINCIAL HOME IN SUBURB

A distinguished and quite lovely eight room home, in the oldest of building materials, stone. It breathes the spirit of the French Provincial and faithfully follows its traditions. It is now being built at Lathrop and Greenfield avenues in River Forest. Owner, T. A. Pettigrew; architect, Willard Walker, 536 Lake Shore drive.

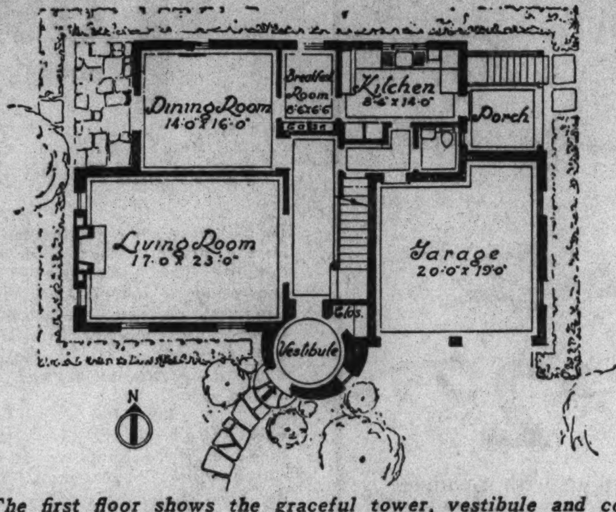

The first floor shows the graceful tower, vestibule and contains living room, dining room, breakfast room, kitchen, and bath. Note the two car garage, an integral part of the house, and the screened porch back of it.

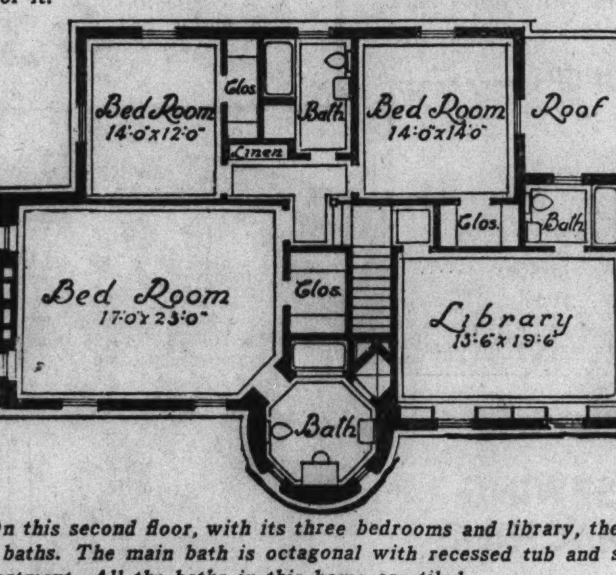

On this second floor, with its three bedrooms and library, there are three baths. The main bath is octagonal with recessed tub and shower compartment. All the baths in this home are tiled.

CELEBRATE 65 YEARS TOGETHER

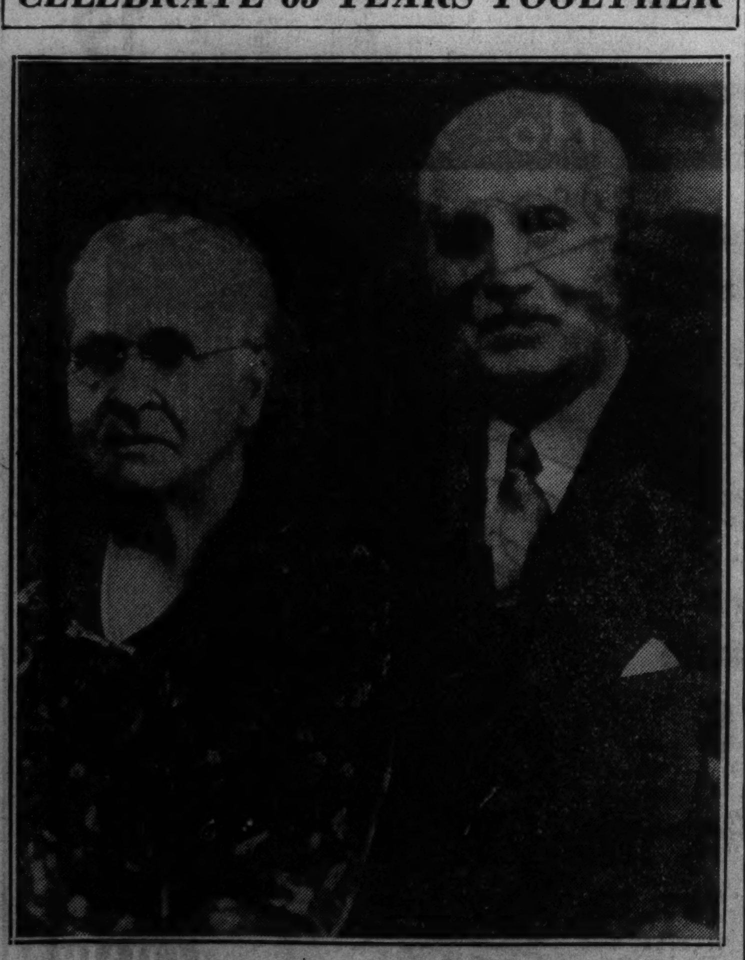

MR. AND MRS. FRED GUSTAFSON.

Something which few people attain—sixty-five years of married life—was celebrated by Mr. and Mrs. Fred Gustafson, 855 East 76th street, when they held open house for friends and relatives the evening of July 2.

Mrs. Gustafson, who is 84 years old, was born Feb. 9, 1852, in Sweden and came here when she was 11 years old, crossing the Atlantic on a sail boat which required nine weeks for the voyage and on which each family cooked its own meals. She lived in what is now East Gary until her marriage at the age of 19. Mr. Gustafson, who will be 90 years old on Dec. 28, came from Sweden at the age of 20 and has lived in Chicago ever since his arrival in America.

They were married July 2, 1871, lived in Hyde Park for two years and moved to the Grand Crossing district sixty-three years ago when it was a sparsely settled prairie. At that time the horse car ran as far as 39th street and there were only three trains a day on the Illinois Central railroad. Mrs. Gustafson recalls that when they lived in Hyde Park in 1871 the light cast by the Chicago fire made it easy to thread a needle in their yard.

Mr. Gustafson, a retired contractor, built their present home fifty-one years ago and many other south side structures, including the Hyde Park hotel. He recently received an honorary emblem from the Grand Crossing Masonic lodge, of which he was a charter member fifty years ago.

Mr. and Mrs. Gustafson have four children, Frank, Chester, Miss Matilda, and Miss Agnes Gustafson, nine grandchildren and one great grandchild. Three children are deceased.

SOUTHWEST SIDE ROAD FIXING TO COST $650,000

Elimination of Grade Crossings Planned.

Work on three southwest highway improvements, estimated to cost more than $650,000 is expected to start in the near future, according to Kendrick Harger, district engineer for the state highway department. Mr. Harger said the contract on the widening of Archer avenue from Cicero to Narragansett avenues probably will be awarded within the next few days.

The Western Construction company of Forest Park was low bidder on the project with $139,054. The street will be widened to 40 feet. Widening of Archer avenue from 48 feet to 60 feet is already underway from 35th street to 47th street.

Airport Goal of Trafic.

Mr. Harger explained that the new project includes the strip of Archer avenue just west of the municipal airport. "Most Archer avenue trafic is headed from the city to the airport, so we don't believe it is necessary to have the roadway 60 feet wide west of the airport," he said.

He added the highway engineers believe the new roadway will be of sufficient width to meet requirements for several years.

"In the event trafic conditions show a wider roadway is necessary it will be a simple matter to widen the street again," he said.

Other Improvements.

Bids will be asked soon on two other improvements that are to be completed this year. One, estimated at $195,000, calls for the construction of a subway on Cicero avenue under the Illinois Central railroad tracks at 33d street. When the subway is constructed Cicero avenue will have no connection with 33d street at that point.

The other, estimated at $315,000, is a proposed overhead on 39th street crossing the Chicago Junction railroad tracks near Racine avenue.

Hyde Park Lions Club Installs New Officers

The new officers of the Hyde Park Lions club, installed at a dinner meeting at the Windermere West hotel, 56th street and Cornell avenue, are: A. Harry Green, president; E. Hector Coates, first vice president; Dr. Alexander S. Guernsey, second vice president; Ralph S. Thomas, third vice president; Ogden W. Sherwood, treasurer; Amos W. Cole, secretary; Bert Robechek, lion tamer; Dr. Joseph A. Wiener, tail twister, and E. L. Reeve, and James J. Barrett, directors.

PULLMAN YOUTHS PRESENT CIRCUS TO FINANCE CLUB

The money a group of north Pullman boys and girls earned last week by giving a circus in the basement of the Perry A. Newport home, 750 East 103d street, will finance a neighborhood club for them and their friends.

The club will meet in the Newport basement and Mrs. Newport will direct the study group for older girls, a unit of the program they have planned. Other divisions are dramatics and folk dancing for younger children and manual training for the older boys.

The children who participated in the fund raising circus are Norma and Nora Cappozzo, Amelia, Joe, Eleanor, Edith, and Mary Panozzo, Sammie Satorio, Joe and Fred Schiller, Margaret Panega, Raymond, Irene, and Jewel Pisarski, Marvin Newport, Ely Veroni, and Dorothy O'Kleshen.

Woodlawn Business Men Press Anti-Parking Drive

As a result of a resolution passed by the Woodlawn Business Men's association, petitions asking for the prohibition of parking on the west side of Woodlawn avenue from 60th street to 63d street are being circulated. The petitions will be sent to Ald. James Cusack for transmission to the city council.

Phone Normal 5500
A representative will call any day or evening with 18 beautiful color samples and give you a
FREE HOME DEMONSTRATION
Venetian Blinds
36c sq. ft.
Guaranteed Rustproof Hardware — 4 Coats of Enamel on Slats — Colorfast Ropes and Tapes
CONVENIENT TERMS
CITY FURNITURE CO.
6160 SOUTH HALSTED STREET
Established 1911

INDIANA YOUNG DEMOCRATS TO MEET IN GARY

State, National Leaders to Attend Parley.

Young Democrats of Lake county, Ind., will be hosts to the Young Democrats of Indiana, a chapter of the national organization, in a two day conclave to be held in Gary Aug. 7 and 8. Representatives from Michigan, Illnois, Wisconsin, Ohio, and Kentucky divisions also will attend the rally.

Headquarters has been opened in the Hotel Gary with Miss Gizella Stodola, sister of City Judge Joseph Stodola of Hammond, in charge. Joseph L. Melzer, president of the Lake county group, anticipates an attendance of 10,000. Other officers are Miss Victoria Jeorse, East Chicago, vice president; County Councilman John Schank, Hammond, secretary, and Miss Florence Schaeffer, Crown Point, treasurer.

Farley May Attend.

Leaders of Hoosier Democracy, along with at least one other figure of national prominence, will attend. Rostrum honors will be shared by Gov. Paul V. McNutt, United States Senators Frederick Van Nuys and Sherman Minton and Lieut. Gov. M. Clifford Townsend, Democratic nominee for governor. Washington will be represented by Postmaster General James Farley or United States Senator Alben W. Barkley.

Deputy Attorney General Alvin Johnson of Seymour, president of the Indiana organization and one of the founders of the Young Democratic movement, will preside over the conclave. Mr. Johnson was chosen for the presidency by acclamation at the first convention of the state group last February and is collaborating with the Lake county division in promoting the rally.

Plan Banquet on Aug. 7.

According to the tentative program the meeting will open Aug. 7 with registration and a banquet. A business session is scheduled for Aug. 8, to be followed by a ball. District Chairman John W. Lyddick of Gary has pledged the support of county officials and party nominees.

The conclave committee membership is as follows:

WAYS AND MEANS—James Shay, C. Ballard Harrison, Joseph Melzer, John Schank, Walter Joerse, Michael Matovina, Al Henry, and Matt Vlacic.

RECEPTION—Joseph McGuan, Miss Frances Hagen, Edward Chubinski, Miss Ruth Schulp, Miss Julia Hendy, Harold Fife, Miss Sylvia Pokopac, Miss Lela Scatena, Miss Betty Malinka, Miss Kay Henderson, John Knotts, Brace Howell, Sol Sanbursky, and Miss Margaret Alexander.

FINANCE—Eugene Swartz, Ray Loyce, and Harold Sterling.

HOUSING—Joseph Melzer and Henry O'Neal.

BANQUET—Miss Leona Wellsand, Edward Rogers, Edward Spoerner, Harold O'Malley, Gene Bainbridge, Miss Lucretia Pettis, Charles Holley, Henry Sackett, Miss Marie Prosinick, Harry Palmer, Miss Hazel Costello Means, and Clyde Hart.

SPEAKERS—C. Ballard Harrison, Arthur Spoerner, Michael Sweigert, Claude Bielefeld, Fred Egan, Jack Kiernan, Clyde Hendy, Steve Gersack, Thomas Callahan, John Roskowski, and Louis Opachen.

TICKET AND REGISTRATION—Harry Siegal, Paul Kozacik, Thomas Morse, Miss Genevieve Fahey, Miss Ann Mihalik, Miss Mary Guransky, Miss May Angela Weiss, Eli Keserich, Al Henry, Paul Hawk, Fred Mioduski, Miss Ann Lello, Miss Nada Marich, Miss Margaret Lusby, Joseph Sullivan, William Doody, Maynard Montgomery, Mel Wilson, John Zehner, Howard Atcheson, Matt Batka, Marshall Leach, Thomas Nason, Francis McQuillan, Miss Louise Perrotta, Miss Josephine Kaliszewski, John Thyne, Miss Mary Cutro, and Miss Mary Kellner.

PUBLICITY—Joseph Sullivan, Walter Hammond, Joseph McGuan, Robert Phillips, Harry Gallagher, John Dreesen, Carl Davis, Peter Martich, Miss Haroldine Cross, Joseph Klein, and Joseph Ginther.

PROGRAM—Lee Clayton, Howard Gohman, Paul Bryne, Tony Dobis, Anthony Roskowski, Walter McLain, Andrew Sodak, Miss Wanda Murzyn, Harold Fife, Jack Wright, Miss Cleo Morgan, Nate Sanbusky, Carl Etter, Carl Davis, Miss Loretta Herman, John Hoaster, Julius Sachs, William McAffee, and Miss Clara Goldman.

BETROTHAL ANNOUNCED

Miss Beatrice Hall, 5490 South Shore drive, whose engagement to Robert E. Langford, son of Mr. and Mrs. R. L. Langford of the Del Prado hotel, is announced by her mother, Mrs. David W. Hall.
[Paul Stone-Raymor Photo.]

CHICAGOANS WIN MODEL AIRPLANE CONTEST HONORS

22 Receive Trophies at Detroit Meeting.

Twenty-two members of the Chicago park district model airplane club, The Aeronauts, won trophies and medals in the recent national model airplane contest in Detroit. The boys were accompanied by D. K. Penny, northwest recreation director for the park district, and Frank Nekimken, craft instructor.

Carl Goldberg won the Springfield trophy for duration in the indoor stick model open class for the third successive year. His miniature plane remained aloft for 19 minutes and 26 seconds. Joseph Matulis, a fellow Aeronaut, won the trophy for open class indoor fuselage model duration, his miniature flying 11 minutes and 21½ seconds.

Wins Place Medal.

Edward Lidgard, another Chicago boy, competing against 125 other youths from all parts of the country, won a place on the United States team which competed for the Moffett trophy. In the final competition he won a place medal.

It was in the latter contest that the plane of Vernon Gray of Aukland, New Zealand, flown by Bert Pond, a former Chicago boy, set a new world's record of 44 minutes and 14 seconds. The plane was recovered 12 miles from the scene of its release.

Other Chicago Winners.

Other Aeronauts who won medals are Wallace Simmers, Instructor Nekimken, Teen Becksted, Leon Klesman, Edward Swort, John Jubilis, Charles Belsky, Sidney Axelrod, Melvin Yates, Leo Vartanian, Hubert Bodenet, and William Gough. Yates, Vartanian, and Bodenet are members of the Central Gas Model society of Chicago, and Gough is a member of the Illinois M del Aero club.

William Stout, designer of commercial planes, who acted as toastmaster at the closing banquet, said he was amazed at the performances of the miniature planes and the scientific knowledge and workmanship displayed by the boys in building and flying their model craft.

Auburn Park C. of C. Plans Outing and Dinner July 29

Wednesday, July 29, will be "Auburn Park" day at the Lincolnshire Country club near Crete, according to the plans announced last week by the Auburn Park Chamber of Commerce. Competitive matches, for both men and women, in golf, tennis, and bridge will be included in the program which will be concluded with a banquet in the evening.

Great Summer Sale
PAINT
100% Pure DUTCH WHITE LEAD BASE
Ground in pure linseed oil—the best type of paint for your home. Our low price saves you money.
50 lbs. $4.69 100 lbs. $8.89
Briteway Special PAINT
Gloss paint for inside and outside work. 13 colors and white. $1.75 value.
$1.00 Per Gal.
100% Pure Lins'd Oil 71c
Pure Gum Turpentine 49c
Bring Your Own Containers.
VARNISH REMOVER 65c
4-Hr. Spar Varnish
Special This Sale per gal. $1.29
ENAMEL PAINT $2.49
WALLPAPER
Over 500 patterns to choose from. 5c
$2.50 single roll
BRITEWAY STORES
6038 S. Halsted St. Wentworth 7910
FREE CITY WIDE DELIVERY
10957 S. Michigan Ave. Pullman 8953
Stores Open Thurs. and Sat. Evenings

ZONTA TREASURER

Miss Elizabeth Krouse, 1314 East 52d street, assistant vice president of the University State bank, 1354 East 55th street, who was elected treasurer of Zonta International at the recent convention in Swampscott, Mass. Miss Krouse is past treasurer of South Side Zonta, president of the Chicago Bank Women's association, and a member of the National Bank Women's association.

BETA CHAPTER OF CHI THETA CHI NAMES LEADERS

Miss Jane Keough, 7933 Loomis boulevard, is the newly elected president of Beta chapter of Chi Theta Chi sorority. Others are: Miss Jeanette Ford, 5530 South La Salle street, vice president-treasurer; Miss Helen Gehring, 6603 South Sangamon street, recording secretary; Miss Marjorie Kloese, 7612 South Honore street, corresponding secretary; Miss Helen Hinton, 11106 Parnell avenue, social chairman; Miss Margaret Price, 8233 South May street, high court member; Miss Beverly Gehring, 6603 South Sangamon street, chaplain, and Miss Jane Chitwood, 6810 East End avenue, publicity chairman.

ELMHURST CLUB TO SING FRIDAY AT GRANT PARK

The Elmhurst Woman's Choral club, directed by Miss Helen Leefelt, has been selected to sing with the Woman's Symphony orchestra at the Grant park concert Friday evening. The group will combine with the Medinah Ladies Choral club, of which Miss Leefelt is also director.

Delegates from women's organizations in Chicago and from all parts of the state will attend the concert. Prominent among the women who are arranging this testimonial are Mrs. William J. Pigott, national music chairman of the National Federation of Woman's clubs, and honorary chairman of the Woman's Symphony associates; Mrs. J. Royden Keith and Mrs. Edward Morris of the Woman's Symphony Orchestral association, and Mrs. Edward J. Lehman, president of the Illinois Federation of Woman's clubs.

The Elmhurst Choral club is in its 15th season. The membership is made up of Elmhurst women and the organization is affiliated with the Elmhurst Woman's club.

Park Manor Woman's Club to Have Outing Tuesday

Members of the Park Manor Woman's club and their friends will hold an all day outing Tuesday at the summer home of the club president, Mrs. Harold M. Smith, in New Troy, Mich. Mrs. J. J. Goodall, 6734 Dorchester avenue, has charge of arrangements.

SAVINGS NOW EARNING 3%
2 MONTHLY-DEPOSIT PLANS AND 2 LUMP SUM INVESTMENT PLANS
CONCORDIA BUILDING AND LOAN ASSOCIATION
MEZZANINE FLOOR CHICAGO CITY BANK BLDG.
815 W. 63RD ST.

Economical Air Conditioning with
Artcraft Awnings
Especially Designed for Your Type of Home
Constructed for longer wear and better appearance at no extra cost
PHONE FOR FREE ESTIMATE
WENtworth 2450-51
BOYD AND GOULD INC.
50 YEARS' EXPERIENCE
5813-15 Wentworth Ave.

Special Offer for Week of July 13th to 18th, Incl.
AMERICA'S FASTEST GROWING DEPT. STORES
9 DEPT. STORES
GOLDBLATT BROS.
"It's Smart to Buy for Less"
Copyright, 1931, Goldblatt Bros., Inc.
SLIP COVERS
Practical and Smart!
Chair & 1 Cushion $4.49
Davenport & 3 Cushions $7.29
CUT AND FITTED IN YOUR HOME
Made to order of plain or dobby homespuns and herringbone patterned fabrics. Material and labor included. If not convenient to shop, call your nearest Goldblatt store or VIRginia 1758.
Furniture Upholstering
Davenport and 3 Cushions Reupholstered $19.48
Chair and 1 Cushion Re-Upholstered $10.98
The above prices include union labor and a large selection of fabrics! If you wish, call your nearest Goldblatt store or VIRginia 1758 and an estimator will call at your home without any obligation to you.
USE OUR LIBERAL BUDGET PLAN!

CHURCH CAMPS STRESS YOUTH'S DUTIES IN LIFE

Recreation Balances the Study Programs.

BY THE REV. JOHN EVANS.

"Up with the birds,
"A cool dip,
"A swell breakfast,
"Two interesting classes,
"A joyous swim."

Thus Dr. Louis P. Jensen, Christian education director of the Chicago Baptist association, 203 North Wabash avenue, describes morning activities of the Baptist boys' camp beginning next week at Conference Point, Lake Geneva, Wis. But the same description would fit morning schedules at similar camps conducted by Congregational, Presbyterian, Episcopal, Methodist, and other denominational groups throughout July and August.

In practically all the camps the programs stress Christian education leadership courses which fall in line with the recently organized interdenominational youth program entitled "Christion Youth Building a New World." At a number of camps parallel recreation and instruction is provided for girls.

At the Baptist camp, where the girls' section is conducted simultaneously with the boys, Miss Helen C. Schmitz of Indianapolis, is director of activities. The Rev. John G. Koehler, pastor of the Normal Park Baptist church, is director. Assembly courses include the teachings of Christ, selections of vocations and avocations, friendship of youth, self understanding and a Christian youth program.

Will Discuss Problems.

Under trusted leadership, the youths will discuss world peace, the liquor problem, a Christian economic order, proper use of leisure time, and other questions. This leadership includes the following pastors and youth workers:

The Rev. Dr. Paul E. Alden, pastor of the University Baptist church, Champaign; the Rev. Dr. Paul C. Allen, pastor of Garfield Park church; Lawrence Cadwell of Detroit; Millard F. Collins, director of South Side Neighborhood house, 8456 Mackinaw avenue; the Rev. Arthur R. DeMott of Irving Park Baptist church; Mrs. W. L. Ferguson, president of the Illinois W. C. T. U.; Miss Irene Lyons, 203 South Wabash avenue, life work secretary of the National Baptist Young Peoples' union; Dr. A. M. McDonald, superintendent of the Chicago Baptist association; the Rev. Dr. Erdman Smith, pastor of Austin Baptist church; Dr. Paul L. Thompson, president of Shurtleff college, Alton, and the Rev. Walter Wood, director of education at First Baptist church, Oak Park.

Camp Opens Next Week.

The former will open next week at Westminister lodge, near Saugatuck, Mich., under the direction of the Rev. Dr. Robert H. Elliott, 77 West Washington street. Dr. Elliott announces courses in Bible, teaching methods in church school, "the Negro in America," facing life problems as a Christian, and "Christian Youth Building a New World."

The Congregational summer conference for youth opened a week's session July 1 at Tower Hill, Mich., but a second section of the assembly convened last Wednesday and will continue until Thursday under the direction of the Rev. Glen A. Rowles, pastor of the Congregational church at De Kalb.

After the youths complete their Tower Hill assemblies, the Rev. Dr. Walter C. Giersbach of Millard Congregational church, will convene an assembly for adult church leaders. This will be an accredited school of leadership for church school officers and teachers, youth leaders, members of women's societies, parents, and pastors.

Fundamental Conference.

Moody Bible institiute announces the Fundamental Young Peoples' fellowship of Chicago will open its annual conference at Cedar Lake, Ind., July 20. Ernest Loving, 733 South Cuyler avenue, Oak Park, president of the fellowship, states two well known religious leaders will direct the youth program. They are the Rev. Robert L. Ryerse of Valparaiso, Ind., and the Rev. Wendell P. Loveless of Moody Bible institute.

Episcopal youths from many Chicago churches have been assembling for one and two week periods at Camp Houghteling, near Muskegon, Mich., during the last month, and will continue to do so until Sept. 1. This camp, named in honor of the late James L. Houghteling, is conducted annually by the Chicago members of the Brotherhood of St. Andrew, which Mr. Houghteling founded at St. James church, Rush and Huron streets.

MARRIAGE ANNOUNCED

Mr. and Mrs. Abraham Rubin, 5414 Ellis avenue, announce the recent marriage of their daughter Jeanette, to Ephraim M. Goldstein, son of Mr. and Mrs. Albert Goldstein, 852 East 57th street. The couple are residing at the Wilmington apartments, 4901 Drexel boulevard.

[Kite Photo.]

REV. HOWARD VERNON WILL PREACH THREE SERMONS IN BRITAIN

The Rev. Howard A. Vernon, pastor of the Englewood Baptist church, sailed from New York yesterday for a tour of northern Europe and to accept the invitation of the council of interchange between British and American preachers to preach in the British Isles on Aug. 9, 16 and 23.

THE REV. HOWARD A. VERNON.

With his brother, the Rev. P. L. Vernon of Lewiston, Me., who is also on the interchange, the Rev. Mr. Vernon will go to Scandinavia, Holland, western Russia, Germany, and France before going to England. He will preach in London and Norwich, England, and one of the Scottish cities, returning to America early in September.

The Rev. Mr. Vernon was on the interchange in 1928 and preached in London, Glasgow, and Edinburgh.

Bishop Ketteler K. of C. Club to Picnic Saturday

The L. G. A. club, fourth degree unit of Bishop Ketteler council, No. 1628, Knights of Columbus, will have an outing and picnic for members, their families, and friends Saturday at Norman Cornwall post, American Legion grounds, Riverside. The committee, headed by Samuel P. White, has arranged a program of games, races, and dancing. John M. Kruszkowski is president of the club.

CHICAGO DRIVERS IGNORE MISHAP DATA, IS CHARGE

Harger Declares Only Few Obey Law.

Eighty per cent of Chicago metropolitan area motorists who have been involved in auto accidents in the past year are failing to comply with the state law which compels them to report their accidents to the state highway department at Springfield, Kendrick Harger, district engineer for the department, said last week.

The law, which went into effect July 1, 1935, requires motorists to fill out and mail to Springfield, within 24 hours after an accident involving personal injury or death, a form prescribed by the highway department.

Report Mishaps Elsewhere.

"In the rest of Illinois about 80 per cent of accidents involving personal injury or death have been reported to the highway department, but, according to newspaper reports of local accidents, only about 20 per cent of Chicago metropolitan area accidents are reported to Springfield," Harger commented.

"Police stations, sherifs, coroners, hospitals and village halls have been supplied with the forms so they will be convenient to motorists."

According to the forms, the driver is expected to confess his driving faults which may have caused the accidents, whether he had been drinking, whehter he committed a trafic violation, give a complete diagram of the accident and report the errors or violations of others involved.

For Clinical Use Only.

Harger explained the reports are for clinical purposes only and are treated in a confidential manner by the highway department. They are not to be used in damage suit cases as evidence.

"It is by a study of such reports that we will be able, eventually, to correct trafic hazards now existing," he said.

He pointed out the law has set up a fine of not more than $100 or imprisonment for not more than 10 days for failure to make such a report.

"I think failure to make the report by local motorists is due entirely to ignorance of the law," he added.

JAPANESE GARDENS PROVIDE COOL RETREAT

Strolling across one of the Japanese bridges set in the picturesque oriental gardens on the Wooded Islands in Jackson park, three south side girls view the woodland scene before having tea at the newly opened Japanese teahouse. From left to right are Miss Priscilla Kress, Miss Virginia Rabe, and Miss Betty Fortney.

[TRIBUNE Photo.]

ST. DOMITILLA'S PARISH CARNIVAL TO CLOSE TODAY

The annual picnic and carnival of St. Domitilla's parish, which opened yesterday at the Mater Dolorosa seminary grounds, Wolf and Butterfield roads, Hillside, will continue through today.

Coöperating with the St. Domitilla committee, headed by E. J. Thiele, and the Holy Name society, of which Joseph Lemke is president, are Peter Burr, Dan Gallagher, Charles Shutner, Frank Doherty, Ray Maher, Matt Reiland, Joseph Larocco, Columbkill McDermott, Tom and James Murray.

Ice cream and candy booths will be operated by Misses Mary and Catherine Lemke, Miss Anna Reiland, Miss Marie Healy, Misses Margaret, Mary, and Angelina Larocco, Miss Virginia French, Miss Jean Murray, Miss Eva McMurrough, Miss Marie Ridgen.

JEWISH GROUPS OF MAYWOOD TO PICNIC TODAY

The united Jewish organizations of Maywood today will hold their annual homecoming picnic at Green Gardens, 32d street and York road. More than 1,000 present and former Maywood residents and their friends are expected to participate in a program of dancing, games, races, and entertainment.

A softball game will be played between the Maywood Bears and the All-Stars. Under the supervision of the Sisterhood, refreshments wil lbe available.

Albert Taibleson is general chairman of the picnic and Mrs. Blanche Berebitsky is ticket chairman. Other members of the committee include Harry Weinberg, Charles Elisco, Mrs. Benjamin Silverman, Irving Leventhal, Mrs. Jennie Braun.

Woman's Club of Oak Park to Take Steamer Cruise

The Woman's club of Oak Park will board the S. S. Roosevelt Tuesday for its annual summer outing to St. Joseph, Mich. A picnic lunch on the Michigan shore, swimming and boating are on the program. Mrs. Alfred List and Mrs. George Edwards, club women in charge of reservations, have planned entertainment during the return trip.

WONDERBOLTS

Chicago's Best Known Values

Wieboldt's biggest values of the month—Bargain events planned to exceed in value any sale of any store in Chicago. You'll find Wonderbolts at Wieboldt's every day during July.

Could You Use $50 . . . if you could pay it back in ten weeks without interest or carrying charge? Ask about the Wieboldt plan.

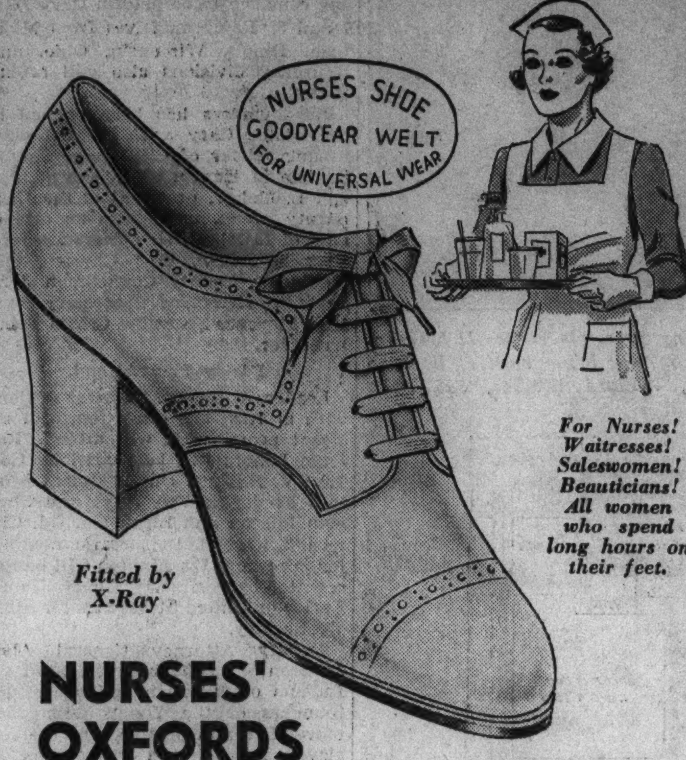

For Nurses! Waitresses! Saleswomen! Beauticians! All women who spend long hours on their feet.

Fitted by X-Ray

NURSES' OXFORDS

Goodyear Welted Sole
Sizes 4 to 9, Widths AA to E

$2.79

Of fine quality black or white kidskin, with Goodyear welted leather sole and rubber heels, styled so nicely they can be worn by any smart woman for day-time occasions. Unusually fine looking, gently supporting shoes at a very unusual low price. Also in white kid with white Duflex sole. For this sale only!

CLIP THIS COUPON

WIEBOLDT'S: Please Send Me
......Pairs Nurses' Oxfords.
Size——— Width——— Black——— White———
Name ....
Address ....
Phone ....
Charge ☐ Cash ☐ C.O.D. ☐

$59 Consolette Electric

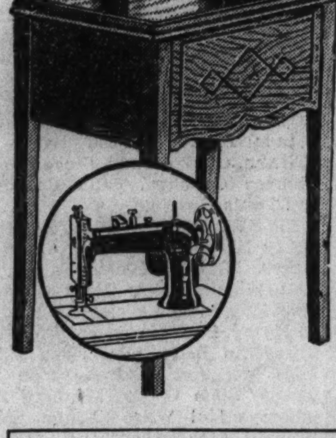

SEWING MACHINE

$39.50

$3 Down, $4 a Month
No Carrying Charges if Paid in 90 Days.

A beautiful electric consolette with complete set of attachments. Guaranteed 10 years. Walnut finished cabinet.

Liberal Allowance for Your Old Machine

FINAL OFFER!
$30 Allowance
for your old sewing machine, regardless of make or condition, on any De Luxe Rotary Free-Westinghouse Electric Sewing Machine.

WINDOW SHADES

Made to Your Order

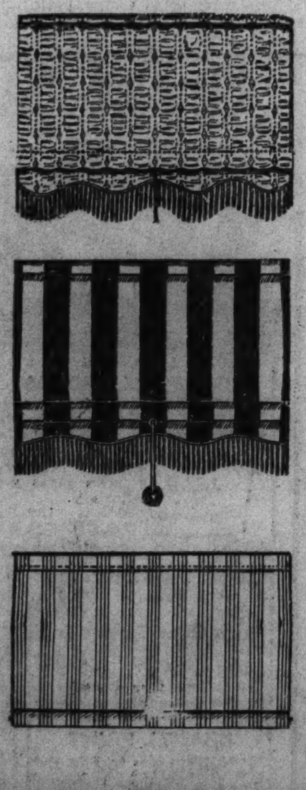

Austrian Shades
Should Sell for $1.39 .79c
Extra heavy quality shades, scalloped and fringed. Made to order any size up to 36x6. Mounted on your own rollers.

Awning Shades
Scalloped and Fringed 79c
Made to order any size up to 30x6. A very low price for such high quality.

Opaque Shades
Choice of Colors 59c
Striped Holland shades, made to order any size up to 36x6. Mounted on your own rollers. Choice of colors.

Celluloid Fibre Window Shades
36x6, mounted on guaranteed spring rollers. Choice of colors. Slightly irregular. 19c
(No Mail or Phone Orders on This Item.)

WONDERBOLT No. 8 *On Sale Monday, Tuesday and Wednesday*

A Wonderbolt That Offers Important Savings on

UTICA SHEETS

Pre-Laundered Ready to Use

$1.09 each

Reg. $1.29 Reg. $1.49
72x99 and 81x99 Size

By every test the best all-quality sheets at the price! Their whiteness and durability have been approved by four generations of homemakers. They are laboratory checked and guaranteed by Good Housekeeping as advertised therein. They exceed U. S. Government standard specifications for highest grade muslin sheets.

Packed in the new Cleanseal Pak! Two sheets, or four pillow cases, in a sealed carton, without paper labels. You save the first laundering cost!

PILLOW CASES

45x36 size, of the same high quality and with the same guarantees as the sheets. Each, 34c

MAYFAIR TISSUE GINGHAM

36 In. Wide Made to Sell at 49c Yard 19c Yd.

New York, Hollywood and other style centers are showing summer frocks and suits—made of tissue gingham. Ginghams recur in popularity every few years—the summer of 1936 is the top of the "gingham cycle." You'll be entranced with our tissue ginghams. They come in gold, green, red, blue, etc., in plaids and checks. Priced exceptionally low.

36 INCH SEERSUCKER PLAIDS

Seersucker is having a tremendous vogue this season. If one wishes to be really smart (and who does not?) a seersucker frock—or two—is very necessary. Colorful plaids made of fine combed yarns. 29c value priced at 19c yd.

36 INCH FLORAL DIMITIES

Rosebud dimity is so suggestive of romance that one can almost see hoop-skirted ladies curtsying in a minuet. Ladies don't curtsy in 1936, but they wear floral dimities. Plain white and pastel grounds. 25c value priced at 19c yd.

WONDERBOLT No. 9 *On Sale Monday, Tuesday and Wednesday*

Big Special Sale!

Procter & Gamble SOAPS

Selling at Cost

American Fam. Soap.	10 bars 47c	Amer. Family Soap Flakes. 21 oz. package,	18½c
Large Oxydol. 29 oz. package,	17½c	Clean Quick Soap Flakes. 2½ lb. pkg.	12c
Large Ivory Soap. 8½c bar.	10 bars 84c	White Naptha Soap. Giant 3½c Bar.	10 bars 34c
Small Ivory Soap.	4 bars 19c	Ivory Soap Flakes. Large Package,	19c
Large Chipso. Package,	17½c		

Crisco For shortening and frying. 1 lb. can, 18c 3 lb. cans, 51c

Housewives take note—Wieboldt's Wonderbolt sale of soap and soap products is a real opportunity to save money. Every item advertised is selling at cost and some at below cost.

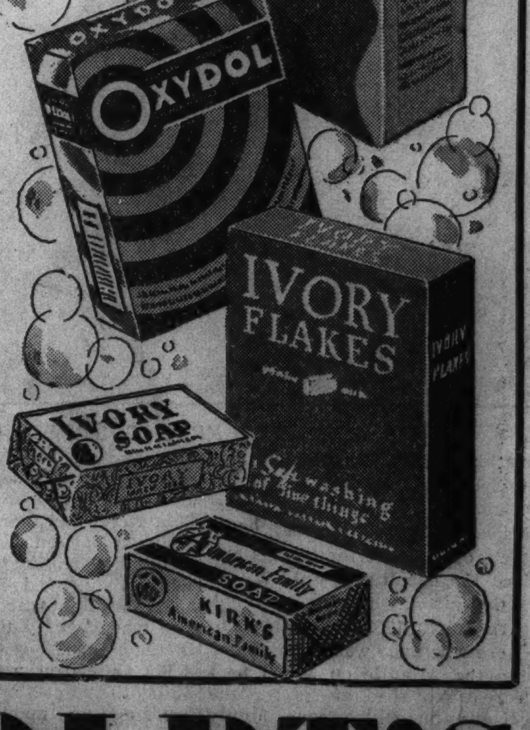

at WIEBOLDT'S

On SIXTY-THIRD near HALSTED ENGlewood 8700
On MILWAUKEE near ASHLAND ARMitage 1000
On ASHLAND BLVD. near MADISON. SEEley 1000 WILlage 6600 (no toll)
On LINCOLN near BELMONT WELlington 1000
In EVANSTON on DAVIS ST. DAVis 1000, ROGers Park 2775

IN TWO PARTS PARTS I

Chicago Sunday Tribune.

THE WORLD'S GREATEST NEWSPAPER

JULY 12, 1936.

20 OR MORE COMICS

KITTY HIGGINS

DICK TRACY
YES, BOB, THE THREE GANGSTERS YOU HAD PRISONERS ON THE TRUCK ARE SAFELY BEHIND BARS! YOU OUGHT TO KNOW, YOU WERE COVERING THEM WITH A GUN WHEN WE DROVE UP.
I GUESS I WAS KINDA OUT OF MY HEAD FROM THESE BURNS.
YOU SEE, AFTER THE TRUCK CRASHED AND CAUGHT AFIRE, I HAD ONE TERRIBLE TIME GETTING THEM OUT OF THE TRUCK.
YOU'RE TELLING US?
HAVE YOU FOUND MIMI YET?
WE HAVEN'T PICKED UP THE SLIGHTEST TRACE OF HER YET, BOB.
SHE LEFT THE SCENE BEFORE WE GOT THERE, EITHER IN A CAB OR IN THE CAR OF AN ACCOMPLICE.
HOW SHE WAS ABLE TO CAUSE THAT WRECK WITHOUT GETTING KILLED IS MORE THAN I CAN UNDERSTAND.
MEANWHILE
THAT'S WHAT I SAID, DOC! YOU'VE GOT TO FIX THAT HAND!
BUT WHY DIDN'T YOU COME TO ME SOONER?
I HAD TO HIDE OUT FROM THE COPS. AND BESIDES I COULDN'T GO TO A LEGITIMATE DOC—YOU KNOW THAT!
YOUR HAND IS IN TERRIBLE SHAPE. INFECTION HAS SET IN. THERE'S NOTHING I CAN DO FOR YOU.
LISTEN, DOC. OUR GANG'S PAID YOU PLENTY OF DOUGH IN THE PAST YEARS FOR YOUR ROTTEN SERVICE. FIX THAT HAND OR GET YOURSELF A RIDE IN THE COUNTRY.
OKAY. BUT I MAY HAVE TO AMPUTATE.
THEN AMPUTATE.
BACK IN THE POLICE STATION
OH, HELLO, JUNIOR.
TRACY, STEP INTO THE NEXT ROOM, WILL YOU?
OH, YOU MEMPHIS.
YOWSAH! AND I KNOWS YOU IS LOOKING FOR MISS MIMI!
YEAH—WELL?
YOU SEE WHEN I WAS MISTA MANLIS'—I MEAN MISTA HONOR'S—VALET, I KNEW A LOT OF THINGS 'BOUT MISS MIMI THAT EVEN MISTA HONOR DIDN'T KNOW.
COME CLEAN, BIG BOY.
AH THINKS— —MAYBE—DAT IS— —PERHAPS I CAN KINDA HELP YOU FIND HER.
Copyright, 1936, by Chicago Tribune-N. Y. News S

Advertisement

Advertisement

LOVELY BUT LONELY

UNTIL HER DENTIST TOLD HER WHY . . .

Dentists warn: Most Bad Breath Begins with the Teeth!

Read How Colgate Dental Cream Protects You!

WHY let bad breath interfere with romance—success—happiness? It's so simple to be safe when you realize that the most common cause of bad breath is *improperly cleaned teeth!*

Dental authorities point out that decaying food deposits, lodged in the hidden crevices between the teeth, are by far the most common source of unpleasant mouth odors—of dull, dingy teeth—and of much tooth decay.

Ordinary cleaning methods, which merely polish exposed surfaces, fail to remove these deposits. Use Colgate Dental Cream. It has a special *penetrating* foam that gets into every tiny crevice—emulsifies and washes away the food and acid deposits that cause bad breath.

And at the same time, Colgate's soft, safe polishing agent gently yet thoroughly cleans and brightens the enamel—makes your teeth sparkle.

So brush your teeth, gums and tongue at least twice daily with Colgate Dental Cream and have cleaner, brighter teeth and a sweeter, purer breath! If not entirely satisfied after using one tube, send the empty tube to COLGATE, Jersey City, N. J. We will refund TWICE what you paid.

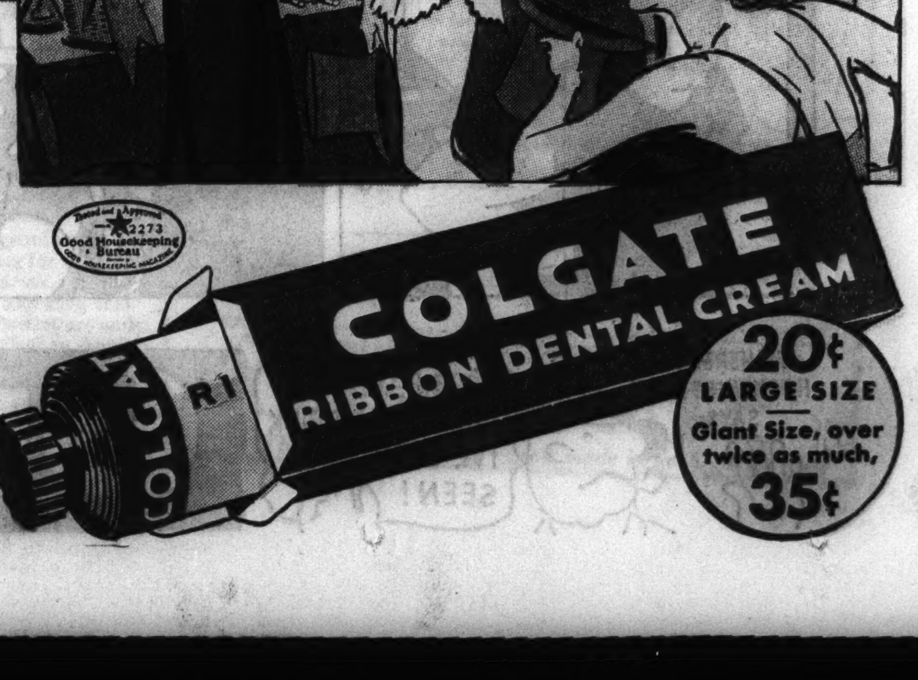

Little Orphan Annie
LOOKIE- HERE COMES THAT GUY HUNTERDON H. HALK-
HM-M-M- NOW AIN'T THAT SUMP'N?
THAT'S HIM- BOUGHT TH' OLD TURTLENECK MANSION-
YEAH- THE FINEST HOME IN THIS TOWN- PAID SPOT CASH, I HEAR-
YEP- MEN LIKE HIM ARE TOO BIG TO HAGGLE-
OH- HE'S A REAL GENTLEMAN- YOU CAN TELL-
WITH SHARP EARS YUH CAN HEAR A LOT--- IF YUH ONLY KNOW HOW MUCH TO TAKE WITH A GRAIN O' SALT YUH CAN LEARN A LOT-
MR. HALK IS SUCH A FINE MAN- AND SO HANDSOME-
I DO HOPE WE CAN GET HIM TO ADDRESS OUR CLUB-
OH, I DO THINK HE'S SIMPLY ADORABLE-
YEAH- WELL, TO ME HE STILL LOOKS LIKE A STUFFED SHIRT-
HE HAS PROMISED TO SPEAK AT OUR BUSINESS MEN'S LUNCHEON TO-MORROW- A CHARMING CHAP-
HE TOLD ME OUR COMMUNITY WAS FORTUNATE IN HAVING ONE AS ACTIVE AS MYSELF IN THE CAUSE OF CHARITY AND HE GAVE MOST LIBERALLY-
"CHARMING CHAP," SAYS MR. VAN TEDIUM- AND AS FOR OLD MR. NINCOM, ANYBODY CAN BUY HIS KIND FOR TWO BUCKS AND A MOUTHFUL OF FLATTERY-
WELL, THERE HE GOES INTO HIS HOUSE- HE'S AT TH' SWELL END O' TOWN- WE'RE AT TH' OTHER- S'POSE HE'S O.K.- BUT I PREFER A GUY MORE LIKE FRED FREE--- WONDER WHERE FRED IS BY NOW-
AS EVENING FALLS WE DISCOVER FRED FREE- HE'S COME FAR IN THE PAST WEEK-
WELL, I'VE MADE PRETTY FAIR TIME, CONSIDERING-
HAROLD GRAY
SHE'S NOT SUCH A FAST BOAT, BUT RUNNING DAY AND NIGHT'S WHAT COUNTS- AND I'VE NO TIME TO WASTE- NOW FOR MY NEXT MOVE-
HOWDY! KNOW ANYBODY WANTS TO BUY A BOAT?

Maw Green

THERE GO MR. AND MRS. GILHOOLEY, SHE AS WAS THAT RED-HEADED CASEY GIRL-
MR. GILHOOLEY SURE IS A QUIET ONE- NIVER A WORD HAVE I HEARD FROM HIM-
I'VE OFTEN WONDERED WHY RED-HEADED WOMEN ALWAYS MARRY SUCH QUIET MEN-
MAYBE THEY DON'T---
MAYBE THEIR HUSBANDS JUST GET THAT WAY AFTER THEY'RE MARRIED-
HAROLD GRAY

FISHERMAN HOOKWNOPPER SAYS:
IT'S THE LONGEST COOLEST 5¢ DRINK I'VE EVER SEEN!
Orange-Crush
THE DELICIOUS ICE-COLD CARBONATED DRINK
5¢
IN KRINKLY BOTTLES AND AT FOUNTAINS

Chicago Sunday Tribune THE WORLD'S GREATEST NEWSPAPER
JULY 12, 1936.

SPUD, CHINK AND SPIKE! ALL YOU THINK OF IS PLAYING ROUGHHOUSE WITH THOSE COMMON RAGAMUFFINS!!
WELL, YOU'RE NOT GOING TO RUN AROUND WILD THIS SUMMER, YOUNG MAN! I'VE ARRANGED FOR A RESPONSIBLE ATHLETIC TUTOR TO TAKE CHARGE OF YOU!
GOSH, I DON'T WANNA BE TAKEN CHARGE OF!
THAT'S NONSENSE! YOU'LL LIVE OUT IN THE OPEN ALL SUMMER, LEARNING WOODCRAFT AND OTHER CAMP LIFE!! MR. ROSEWOOD IS A WONDERFUL INSTRUCTOR!
AW, GEE!!
THAT MUST BE HE NOW!
HUH! I'LL BET HE'S A TOUGH OL' GROUCH!!
~UH-ER-HULLO!
WE'LL HAVE JOLLY FUN TRAMPING THROUGH THE WOODS ALL SUMMER AND STUDYING NATURE, WON'T WE, MASTER PERRY??
YEAH - OH SURE
WE WOULD HAVE A REAL CAMP!
THAT WOULD BE FINE! I KNOW A LOT OF SWELL BOYS AROUND HERE!!
PERRY HAS KINDLY VOLUNTEERED TO GET ME SOME MORE NICE BOYS LIKE HIM-SELF!!
TAKE MR. ROSEWOOD THROUGH SNOB'S PARK, WHERE THE LOVELY HOMES ARE!!
OH, SURE! MR. ROSEWOOD ONLY WANTS TH' NICEST BOYS, HE SAID!!
SOME SWELL KIDS
WHAT? BACK ALREADY? DID YOU SUCCEED IN LOCATING SOME MORE CHILDREN?
WE'RE ALL SET, WINNIE!
YES INDEED!! PERRY FOUND SOME LOVELY BOYS FOR OUR JOLLY CAMP!!
I'VE NEVER BEEN TO A REAL BOY'S CAMP, MR. BASSWOOD!
WE CERTAINLY WANNA THANK YOU, MR. HOLLY-WOOD!
~ER-UH- "ROSEWOOD" IS THE NAME!
DON'T TELL ME YOU GOT THOSE ROUGH-NECKS FOR MR. ROSEWOOD'S CAMP?!
SURE! THEY'RE TH' BEST KIDS IN TH' NEIGHBORHOOD, AN' THAT'S WHAT MR. ROSEWOOD WANTED!
BRANNER
LOOIE
H'M!
DON'T WORRY, CHARLIE! I KNOW JUDGE HOOEY VERY WELL! AS A FRIEND OF MINE, HE'LL SUSPEND YOUR CASE!!
THAT'S WHAT YOU THINK!
IT WAS JUDGE HOOEY'S CAR I HIT!!!
SMITTY
PHOOEY
BY BERNDT
BUSINESS IS AWFUL
THAT'S BAD
SWIM ADMISSION 2¢
WE'VE GOT TO DO SOMETHING ABOUT IT
WELL....
WAIT!! I'VE GOT AN IDEA!! BZZZ-BZZZ
BZZZ BZZZ
BZZZ BZZZ BZZ
BZZZZ BZZ-BZZ
GEE, HONEST?
BZZZ BZZ-BZZ
ONE AT A TIME GENTS! DONT PUSH!
DONT GIVE UP!! WE GOTTA FIND THAT HALF DOLLAR THAT WAS LOST IN THIS POOL!

Advertisement

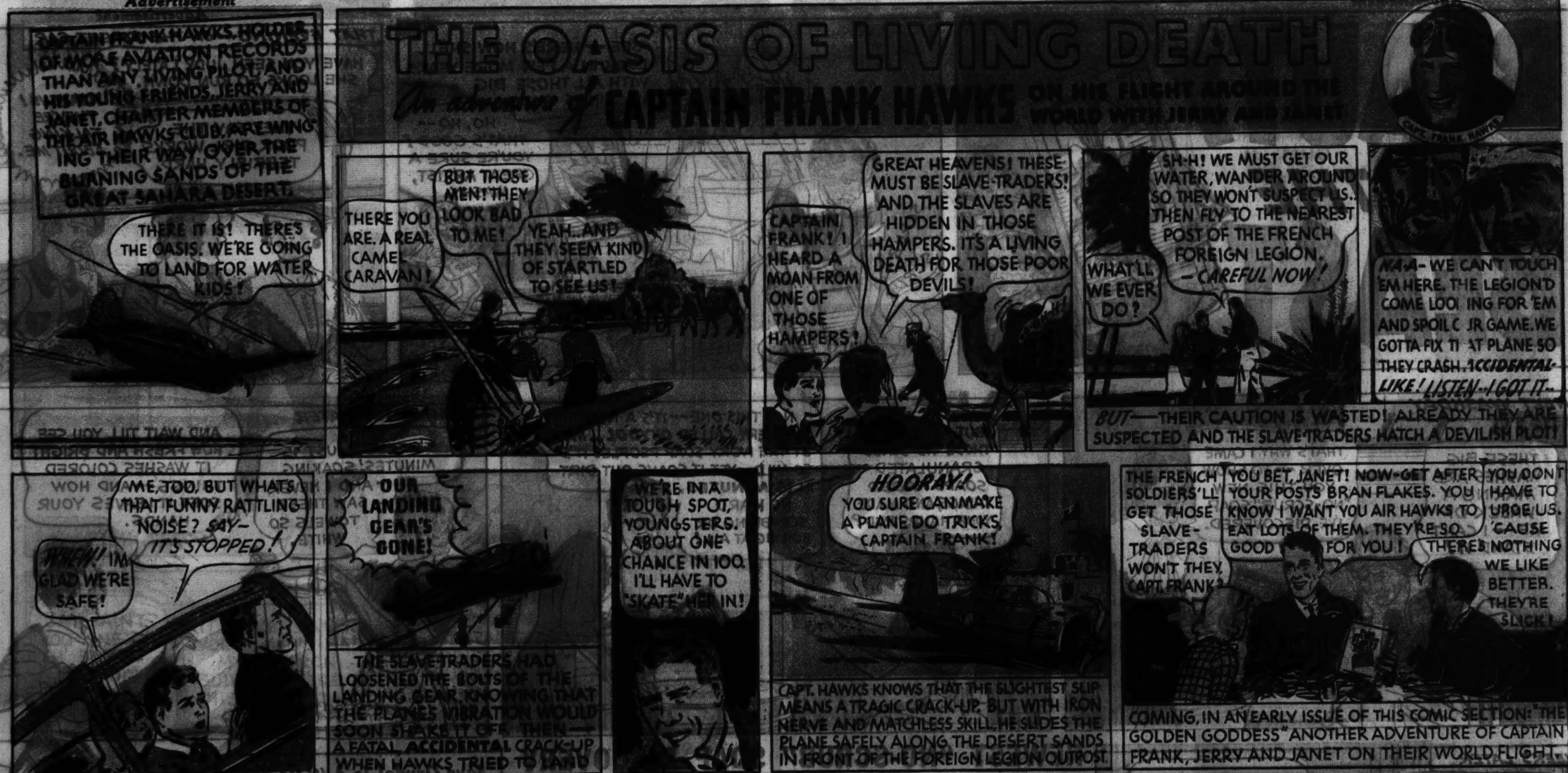

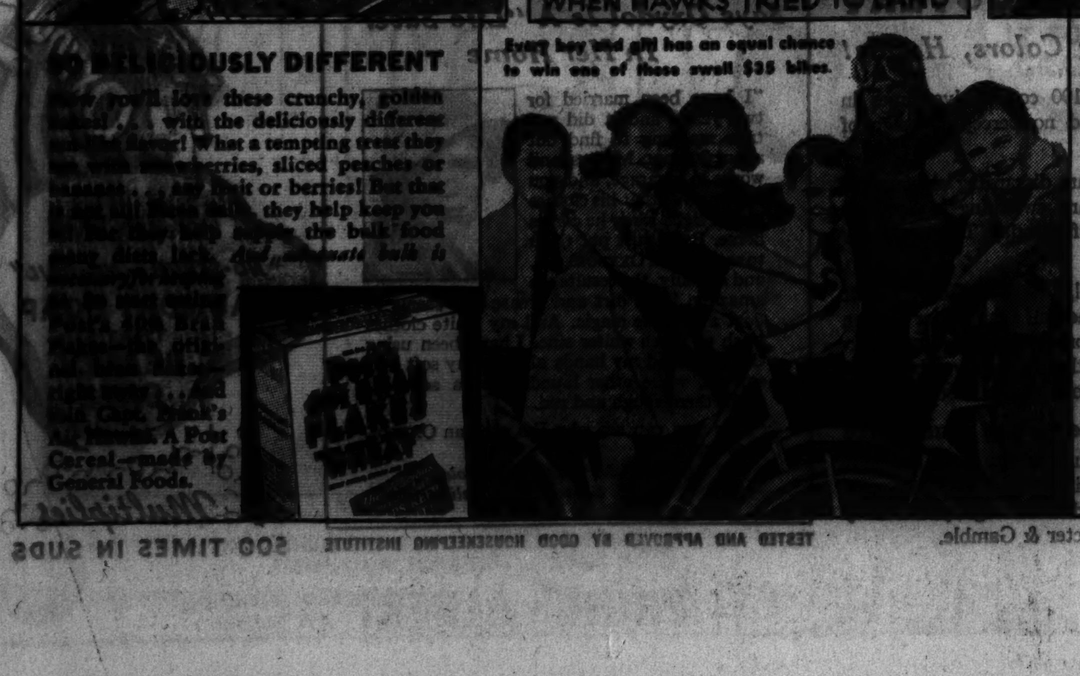

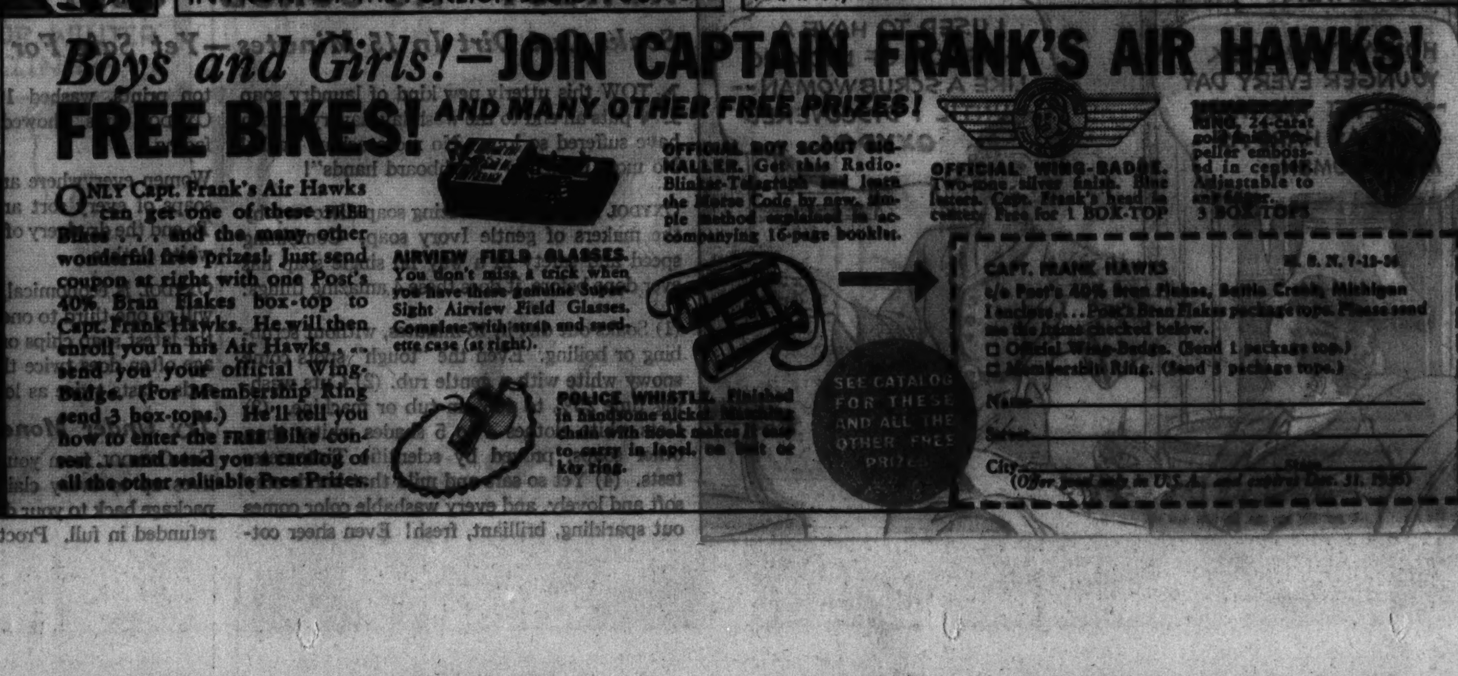

Advertisement

Advertisement

NEWEST "NO-SCRUB" SOAP DISCOVERY

Soaks Out Dirt In 15 Minutes—Yet Safe For Colors, Hands!

NOW this utterly new kind of laundry soap puts an end to the washday slavery women have suffered so long. No more aching backs! No more unsightly "washboard hands"!

OXYDOL is the latest amazing soap discovery by the makers of gentle Ivory soap. Combining speed and safety in a way no single soap has ever done before, it does these 4 amazing things:

(1) Soaks out dirt in 15 minutes, without scrubbing or boiling. Even the "tough" spots come snowy white with a gentle rub. (2) Cuts washing time 25% to 40% in tub or machine. (3) Gets white clothes 4 to 5 shades whiter than other soaps, proved by scientific Tintometer tests. (4) Yet so safe and mild that hands stay soft and lovely, and every washable color comes out sparkling, brilliant, fresh! Even sheer cotton prints, washed 100 consecutive times in OXYDOL suds, showed no perceptible sign of fading.

Women everywhere are discarding old-favorite soaps of every sort and switching to OXYDOL. To end the drudgery of washday. To have snowy white clothes.

OXYDOL is economical, too. Tests show that it will go one-third to one-half again as far as even the latest soap chips on the market. One package often does twice the work—gives twice the suds—lasts twice as long as less modern soaps.

Try Under Money-Back Guarantee

Get OXYDOL from your dealer today. Unless it lives up to every claim, take the partly used package back to your dealer and get your money refunded in full. Procter & Gamble.

Says Oxydol Is A "Life Saver" In Her Home

"I have been married for two years, and it did not take me long to find out about OXYDOL. My husband works in a garage, and you can imagine that his clothes look a sight when he comes home. But I just put them to soak in rich OXYDOL suds, and actually, the results are amazing. That dirt and grease just seems to float away like magic. And my white clothes wash so much whiter since I have been using OXYDOL. And my hands always stay soft and smooth, while other laundry soaps seem to make them rough and red.

"Now you can see why I'm such an OXYDOL booster."

(Signed) *Mrs. Cara Mae Bolen*
502 E. Church Street, Galion, Ohio

TESTED AND APPROVED BY GOOD HOUSEKEEPING INSTITUTE

TERRY and the Pirates
by MILTON CANIFF
COVERED BY A BARRAGE OF SHELL FIRE, THE CHINESE GOVERNMENT TROOPS ADVANCE ON THE DRAGON LADY'S CAMP!
BLUE BLAZES HAS BUSTED LOOSE! SOMEBODY'S SHELLIN' TH' TOWN!
ARTILLERY! -THAT MEANS NATIONALIST SOLDIERS—NOT BANDITS!
QUICK, HANDSOME ONE!—RALLY THE MEN AT THE GATES WHILE I BARRICADE THE BUILDINGS!
I TOLD YOU WE'D FIGHT OTHER BANDITS—BUT NOT GOVERNMENT MEN!—COUNT US OUT!
DESERTING ME NOW, EH, YOU YELLOW TRAITOR!—I'LL SHOW YOU....
DUCK, PAT! SHE'S GONNA SHOOT!
DOGS! COWARDS!
GEE, PAT-MAYBE THIS AIN'T SO GOOD -RUNNIN' OUT ON HER LIKE THIS!
FIGHTING OTHER BANDITS WAS OKAY! -FIGHTING TROOPS MAKES US PIRATES WITH A PRICE ON OUR HEADS!-THAT WASN'T IN THE BARGAIN!
REMEMBER, WE WERE BROUGHT HERE AS PRISONERS! -GET RID OF THOSE UNIFORMS IF YOU DON'T WANT TO BE HUNG!
-INTO THE HOUSES AND SHOOT THE TROOPS AS THEY FILL THE STREETS!
IT IS MADNESS TO STAY, MASTER! -THE SOLDIERS WILL CUT US TO PIECES WITH MACHINE GUNS!
THE TREASURE IS PACKED IN WAGONS!—THERE IS YET TIME TO ESCAPE THROUGH THE MOUNTAIN PASS!
YOU SPEAK WISELY, FAITHFUL ONE!
EVEN NOW THE SOLDIER DOGS ENTER THE CITY! -RIDE WITH THE WIND—WE WILL FOLLOW!
THE DRAGON LADY'S EVACUATING THE TOWN! -WHEN THE SOLDIERS COME IN WE TELL THEM OUR STORY AND THEN—FREEDOM!
HOTSY DOODLE!
Reg. U. S. Pat. Off.; Copyright, 1936, by Chicago Tribune-N. Y. News Syndicate, Inc.
BUT ORIENTAL JUSTICE HAS STRANGE QUIRKS—THE GODS OF CHANCE PREPARE TO CAST THE FICKLE DICE OF DESTINY....

LITTLE JOE
WHY, YOU BIG BUM!-I---
TAKE CARE, GRINGO PUPPY, OR MY QUIRT MAY SILENCE YOU-
Reg. U. S. Pat. Off.; Copyright, 1936, by Chicago Tribune-N. Y. News Syndicate, Inc.
HERE-WHAT'S UP? WHO'S THAT GUY, JOE?
SAYS HE'S OUR "NEW NEIGHBOR"-STOPPED TO WATER HIS HORSE AND STARTED CALLIN' US "GRINGO PEONS".
EASY, JOE-CAN'T START FIGHTIN' WITH NEIGHBORS-EH, FRIEND?
BAH- I DO NOT TALK TO PEONS- I, PASCUAL LOPEZ ADOBE, IN WHOSE VEINS FLOWS THE PROUD BLOOD OF CORDOBA-
ANOTHER CRACK LIKE THAT, MR. ADOBE, AND YOUR NAME'LL BE MUD-
SO- BUT MY PATRON, DON JOSE MIGUEL CORTEZ Y MONTEREY, SHALL HEAR OF THIS-
SAY! AIN'T YOU ONE O' TH' BUNCH CAMPED DOWN ON OUR "LITTLE MESA"?
IT IS NO LONGER "YOUR" MESA- HA! MY PATRON BUILDS THERE HIS HACIENDA-
ALREADY MATERIALS ARRIVE--- MEN ARE RUSHING THE WORK-
BUT--- AIN'T THAT PUBLIC LAND? WE'VE ALWAYS USED IT FOR WINTER GRAZING---
BUT I WASTE TIME TALKING TO PEONS- HERE, GRINGO- FOR THE WATER-
WHAT IN---?
ED LEFFINGWELL
A QUARTER! TH' VARMINT TOSSED ME A TIP! WHY, I'LL----
EASY, UTAH-MUSTN'T FIGHT WITH NEIGHBORS, Y'KNOW-

Advertisement
Advertisement

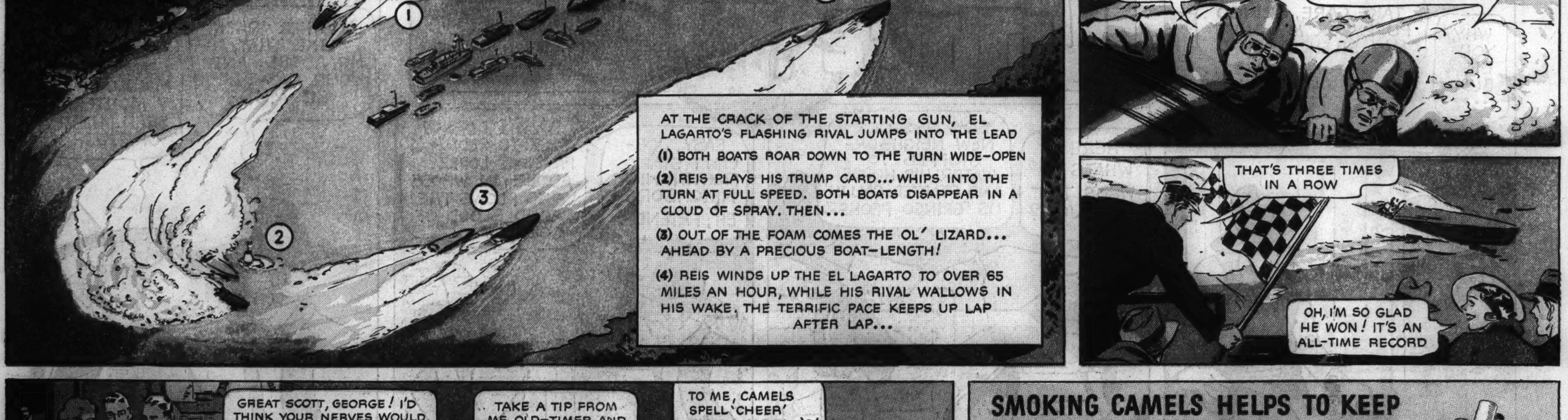

IN TWO PARTS PART II

Chicago Sunday Tribune.

THE WORLD'S GREATEST NEWSPAPER

20 OR MORE COMICS

JULY 12, 1936.

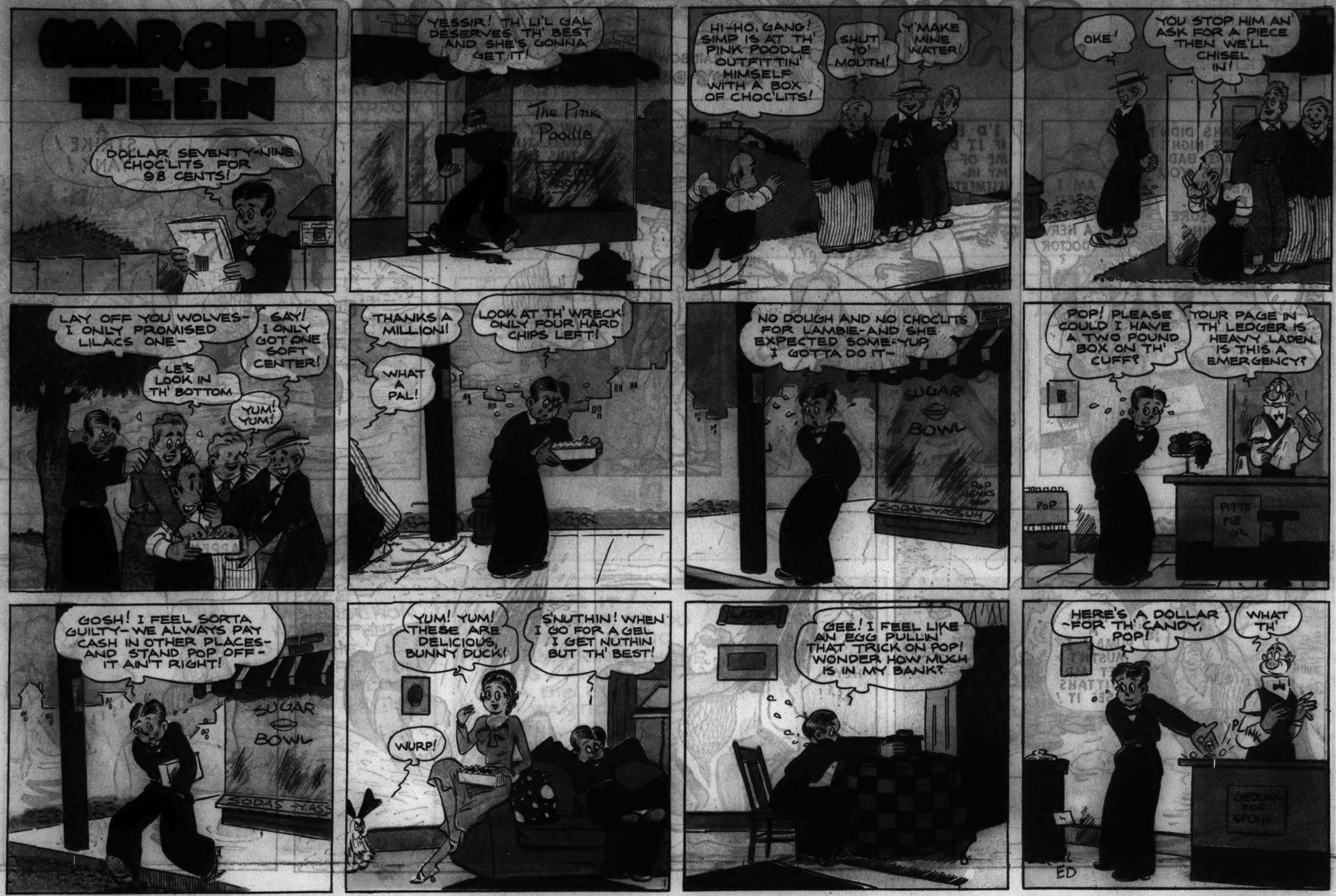

[ADVERTISEMENT]

[ADVERTISEMENT]

SKULL VALLEY
MR. JITTAHS DIDN'T SLEEP LAST NIGHT. HIS NERVES ARE BAD AGAIN.. MAN WANTS YOU TO TAKE HIM OUT FISHING. AND BE SURE THAT NOTHING EXCITES HIM
AM I SUPPOSED TO TO BE A NERVE DOCTOR ?
I'D ENJOY FISHING MORE IF IT DIDN'T KEEP REMINDING ME OF MY IN-VESTMENTS
NOW MY LAD IF YOU'LL JUST HOLD THIS UMBRELLA OVER ME SO THAT I WON'T WORRY ABOUT SUNSTROKE
A STRIKE! YANK!
WOW! A PUMA! I MUSTN'T LET MR. JITTAHS SEE IT!
HEY
GEE, I SLIPPED!
WHAT HAPPENED TO MY TROUT?
HE GOT AWAY..
Gaar Williams Price
SWEENEY AND SON
BAW!
I DON'T WANNA GO TO THE DENTIST-
OH COME NOW, SON -- WHERE IS THAT OLD SWEENEY SPIRIT?
DOC MALAMUT ISN'T GOING TO HURT YOU-- HE'LL HAVE THAT TOOTH OUT IN A JIFFY-
YOW!
THERE'S NOTHING TO BE SCARED ABOUT, SON
BAW
COME IN, MY LITTLE MAN
NO-NO-NO-NO-NO-
WHOA-- EASY, SON
HERE, SON, STOP KICKING THE DOCTOR-
AH--THERE'S YOUR TOOTH, SON
IT'S NOT HIS- IT'S MINE!
? ? ?
Reg. U. S. Pat. Off.; Copyright, 1936, by Chicago Tribune-N. Y. News Syndicate, Inc.
IZZY
LIZZIE
DIZZY
BUSY

Tiny Tim
By Stanley Link
WHEW! THAT WAS A NARROW ESCAPE-
I'D BETTER KEEP OUT OF CROWDS BEFORE SOME-ONE STEPS ON ME-
GOOD GRIEF! THERE'S THE CAT THAT CHASED ME YESTERDAY- I MUSTN'T LET HIM SEE ME-
AND WHAT A BATTLE THAT BIG SPIDER PUT UP THE OTHER DAY- HE ALMOST GOT ME-
A FELLER MY SIZE HAS TO BE MIGHTY CAREFUL - OF COURSE, I SHOULDN'T COMPLAIN-
BEING SMALL HAS IT'S ADVANTAGES - I CAN CRAWL THROUGH KEYHOLES- AND I DON'T EAT MUCH-
BUT, GEE - I WONDER HOW IT WOULD FEEL TO BE THE TALLEST PERSON IN THE WORLD INSTEAD OF THE TINIEST-
I HAVE IT! ALL I'D HAVE TO DO IS RUB MY MAGIC WISHING RING THREE TIMES- AND I COULD BE A BIG GIANT IF I WANTED TO-
I WONDER- SHOULD I?

STREAKY
by LOY BYRNES
DON'T YOU TELL!
STREAKY IS INVESTIGATING SOME LETTERS SENT BY THE MYSTERIOUS "TERROR". HE IS BEING "HELPED" BY WHITEY, HIS SELF-APPOINTED ASSISTANT, WHO REALLY IS "THE TERROR" BUT NO ONE KNOWS IT-SO FAR
ER, AHEM- UMN- AHEM-
AT THE RICH DAME'S HOUSE WHERE SOME LETTERS HAVE BEEN RECEIVED
ARE YOU REALLY A HONEST T'GOODNESS DETECTIVE
YOU BET I AM-
HEY, WHITEY! WHERE IS THAT GUY?
HERE I AM-
WE'RE LEAVING HERE. TAKE THIS NOTE DOWN TO THE SHERIFF'S OFFICE, AND WAIT THERE FOR ME
HUH?
ER, BUT I HAVEN'T FINISHED THE INVESTIGATION. NOW I TH-
SO I SEE- WELL, WIPE THAT LIP-STICK OFF YOUR FACE AND BE ON YOUR WAY!
DARN! SOMETHING WILL HAVE TO BE DONE ABOUT THIS
LOOK SIR! THIS NOTE! IT WAS IN THE MAIL BOX AT THE GATE
ANOTHER "TERROR" LETTER. LET NO ONE LEAVE THE GROUNDS! GET THAT ASSISTANT BACK HERE- I'LL NEED HIM
LATER..
I BET YOU'RE A TERROR WITH THE GIRLS
YOU BET I A---! ER, ULP! ER- LET'S CALL ME A RASCAL INSTEAD

[ADVERTISMENT] [ADVERTISMENT] [ADVERTISMENT]

Chicago Sunday Tribune
THE WORLD'S GREATEST NEWSPAPER
JULY 12, 1936.

WANT ADS
INDEX ON NEXT PAGE

BUY REAL ESTATE WHILE PRICES ARE LOW

Page 6-8

JEWELRY, OLD GOLD, ETC.

OUT OF THE HIGH RENT LOOP DISTRICT—WE CANNOT BE UNDERSOLD.

LEVINSON'S LOANS
739N.Clark-st.

IN BUSINESS SINCE 1888.
Bonded and Licensed Pawn Brokers.
Member of Chicago Assn. of Commerce.

Out of Pawn Bargains
DIAMONDS
BRAND NEW
Jewelers' Expired Loans

EVERY ITEM IN OUR STOCK MARKED IN PLAIN FIGURES. ONE PRICE TO ALL.
Compare QUALITY, not alone QUANTITY. DON'T BE MISLED BY SIZE. SEE US BEFORE YOU BUY!
Buy Now—Beat Inflation.
INVESTMENT VALUES.
WE WILL SUBMIT ANY ARTICLE FOR APPRAISAL BEFORE PURCHASE. YOU SELECT THE APPRAISER.

Diamond Rings Solitaires

EXPIRED LOAN NO. 8149.
5.83 CT. DIAMOND, ABSOLUTELY PERFECT AND FLAWLESS. Good color, finest American cut, unusually brilliant, in man's attractive hand made [C. D. Peacock] ring $945
EXPIRED LOAN NO. 8259.
4.38 CT. DIAMOND. Exceptionally brilliant, perfect American cut, in lady's beautifully tailored all platinum prong ring of newest design with 6 fancy shaped diamonds $825
EXPIRED LOAN NO. 7725.
2.60 CT. DIAMOND, BLUE WHITE WESSELTON GEM. Superb quality, absolutely perfect and flawless, finest American cut, matchless brilliancy, in lady's exquisite all platinum ring with 6 marquise and 2 baguette diamonds.$695
EXPIRED LOAN NO. 8336.
3.36 CT. DIAMOND, ABSOLUTELY PERFECT AND FLAWLESS. Finest American cut, beautiful radiance, in man's heavy hand made handsome ring with 2 blue sapphires $595
EXPIRED LOAN NO. 8323.
3.05 CT. DIAMOND, ABSOLUTELY PERFECT AND FLAWLESS. Fine color, a fiery gem, in lady's all platinum artistic prong ring with 32 diamonds.$485
EXPIRED LOAN NO. 8201.
2.53 CT. DIAMOND, FINE COLOR, AMERICAN CUT, ABSOLUTELY PERFECT AND FLAWLESS, in lady's exquisitely patterned all platinum ring with 16 round and 2 baguette dias..$325
EXPIRED LOAN NO. 7856.
2.18 CT. DIAMOND, BLUE WHITE, AMERICAN CUT. Radiant gem, in man's yellow gold prong ring $295
EXPIRED LOAN NO. 7438.
1.75 CT. DIAMOND, BLUE WHITE, AMERICAN CUT. Exquisitely brilliant, in lady's all platinum attractively tailored ring with 6 diamonds, channel set $255
EXPIRED LOAN NO. 6701.
1.52 CT. DIAMOND, BLUE WHITE WESSELTON, AMERICAN CUT. In lady's beautifully fashioned modern all platinum ring with 14 diamonds $210
EXPIRED LOAN NO. 8026.
1.35 CT. DIAMOND, BLUE WHITE, AMERICAN CUT. Fiery gem, effectively set in lady's all platinum newest design ring with 6 diamonds....$160
EXPIRED LOAN NO. 7768.
1.18 CT. DIAMOND, BLUE WHITE, AMERICAN CUT. In lady's exquisitely designed all platinum ring with 12 diamonds $125
EXPIRED LOAN NO. 7548.
.90 CT. DIAMOND, BLUE WHITE WESSELTON, AMERICAN CUT. Beautifully set in lady's all platinum ring with 2 marquise diamonds $95
EXPIRED LOAN NO. 8130.
.80 CT. DIAMOND, BLUE WHITE, AMERICAN CUT. Very brilliant, attractively set in man's handsome white gold ring of latest design with 6 blue sapphires $80
EXPIRED LOAN NO. 7884.
.75 CT. DIAMOND, BLUE WHITE, AMERICAN CUT. In lady's attractive filigree design ring $70
EXPIRED LOAN NO. 8093.
.60 CT. DIAMOND, BLUE WHITE WESSELTON, AMERICAN CUT. In lady's all platinum exquisite engagement ring with 2 marquise diamonds.$55
EXPIRED LOAN NO. 8071.
.50 CT. DIAMOND, BLUE WHITE, PERFECT. In lady's beautifully designed all platinum ring with 4 diamonds....$50

Fancy Cut Diamonds

EXPIRED LOAN NO. 8329.
4.38 CT. MARQUISE DIAMOND, BLUE WHITE. Exquisite long narrow shape, 98% perfect, superbly brilliant, in lady's beautifully styled all platinum ring with 2 large half-moon and 2 baguette diamonds....$1,875
EXPIRED LOAN NO. 7527.
6.30 CT. EMERALD CUT DIAMOND. Beautiful color, absolutely perfect and flawless, finest cut and brilliancy, in lady's all platinum ring with 2 large baguette diamonds....$1,250
EXPIRED LOAN NO. 7894.
2 CT. MARQUISE DIAMOND, BLUE WESSELTON GEM, FINEST CUT. 99% perfect, dazzling brilliancy, in lady's exquisite all platinum ring with 2 half-moon, 2 baguette and 12 round diamonds $895
EXPIRED LOAN NO. 8268.
1.78 CT. EMERALD CUT DIAMOND, BLUE WHITE, PERFECT. Beautiful shape, unusually radiant, in lady's exceptionally attractive all platinum ring with 6 fancy shaped diamonds.$295

Diamond Wedding Rings

BRAND NEW—ALL FINGER SIZES.
$170 DIAMOND WEDDING RINGS. All platinum, channel set [edge to edge] with diamonds all around, each about .03 ct., blue white, perfect matched.$42.50
$140 DIAMOND WEDDING RINGS. All platinum, channel set [edge to edge] with 28 large blue white, perfectly matched diamonds all around, total about 1.25 cts....$35.00
$120 DIAMOND FLEXIBLE WEDDING RINGS. Very newest feature, all platinum, with large blue white brilliant diamonds all around....$30
$68 DIAMOND WEDDING RINGS. All platinum, competely encircled with fine quality blue white diamonds......$17
$40 DIAMOND WEDDING RINGS. All platinum, channel set with 10 large perfectly matched blue white brilliant diamonds $10

Diamond Wrist Watches

$740 LADY'S GLYCINE DIAMOND BAGUETTE WRIST WATCH. Exquisite model, all platinum, set with 68 extra large brilliant diamonds, 10 baguette diamonds, all blue white perfect and matched. Unusually attractive. 17 jewel highest grade GLYCINE movement. World renowned. BRAND NEW. GUARANTEED......$185
$460 LADY'S DIAMOND BAGUETTE WRIST WATCH. All platinum, gorgeouly designed with 74 large diamonds, 2 baguette diamonds. Attached all platinum flexible bracelet with 40 dias. All blue white and matched. 17 jewel finest Geneva movement. BRAND NEW. GUARANTEED....$115
$260 LADY'S DIAMOND WRIST WATCH. Beautiful new round model, all platinum, set with 40 extra large diamonds, 2 baguette diamonds, all of finest blue white matched quality. 17 jewel finest Geneva movement. BRAND NEW. GUARANTEED......$65
$190 LADY'S ELGIN DIAMOND BAGUETTE WRIST WATCH. All platinum, set with 22 large blue white finest diamonds. 17 jewel guaranteed Elgin movement. Timed and cased at Elgin factory. BRAND NEW.$48
$140 LADY'S DIAMOND WALTHAM BAGUETTE WRIST WATCH. 20 blue white diamonds 14 kt. solid white gold case of newest design. 17 jewel guaranteed WALTHAM movement. BRAND NEW $35
$105 LADY'S DIAMOND BAGUETTE WRIST WATCH. All platinum, very attractively patterned with 20 large matched blue white diamonds. 17 jewel finest Geneva movement. BRAND NEW. GUARANTEED....$26.50

OUT-OF-TOWN CUSTOMERS

ATTENTION! We will ship any article to your Bank or the Railway Express Agency, Inc., for your inspection and approval at no cost or obligation to you ANYWHERE!

LEVINSON'S LOAN BANK
739N.Clark-st.
KNOWN FROM COAST TO COAST.

JEWELRY, OLD GOLD, ETC.

FIDELITY LOAN BANK
9 S. Clark-st.
LICENSED BONDED PAWNBROKERS. ESTABLISHED 1893.

Liquidating Out of Pawn Diamonds

WE WILL SUBMIT ANY ARTICLE FOR APPRAISAL BEFORE PURCHASE. YOU SELECT THE APPRAISER.

Diamond Solitaires

$3,800 MAN'S DIAMOND SOLITAIRE. Weight 5.10 carats. Fine cut and color [perfect], dazzling brilliance. Attractive 18K white gold gypsy mounting. Sale price to liquidate loan..$910.00
$2,900 LADY'S DIAMOND SOLITAIRE. Weight 3.75 carats. Fine American cut. Blue white [perfect], unusual brilliance. Elaborate all platinum mounting with 20 diamonds. Sale price to liquidate loan........$725.00
$1,800 MAN'S DIAMOND SOLITAIRE. Weight 2.65 carats. Fine cut and color [perfect]. Very brilliant. Attractive 18K white gold mouting with 6 side diamonds. Sale price to liquidate loan $450.00
$1,500 LADY'S DIAMOND SOLITAIRE. Weight 2.60 carats. Finest American cut [perfect], unusual brilliance. Gorgeous all platinum mounting with 14 diamonds. Sale price to liquidate loan $375.00
$1,000 LADY'S DIAMOND SOLITAIRE. Weight 1.72 carats. Finest American cut, blue white [perfect]. Exquisite all platinum mounting with 18 round and 6 baguette shaped diamonds. Sale price to liquidate loan $250.00
$900 LADY'S DIAMOND SOLITAIRE. Weight 1.50 carats. Finest American cut, blue white [perfect], unusual brilliance. Newest all platinum mounting of attractive design with 6 large marquise shaped diamonds and 2 round diamonds. Sale price to liquidate loan....$225.00
$820 MAN'S DIAMOND SOLITAIRE. Weight 1.45 carats. Finest American cut and color [perfect], dazzling brilliance, attractive 18k solid white gold gypsy style mounting with 6 square sapphires. Sale price to liquidate loan $205.00
$700 LADY'S DIAMOND SOLITAIRE. Weight 1.28 carats. Finest American cut. Blue white. Unusual brilliance. Beautiful all platinum prong mounting of the latest design with 12 diamonds. Sale price to liquidate loan $175.00
$420 MAN'S DIAMOND SOLITAIRE. Weight 1.10 carats. Fine American cut. Blue white very brilliant. 18 kt. solid white gold mounting. Sale price to liquidate loan $105.00
$320 LADY'S DIAMOND SOLITAIRE. Weight .80 carat. Fine American cut. Blue white. Very brilliant. All platinum channel style mounting with 6 diamonds. Sale price to liquidate loan $80.00
$200 LADY'S DIAMOND SOLITAIRE. Weight .55 carat. Fine American cut and brilliance. Set in the newest type mounting with 6 diamonds. Sale price to liquidate loan $55.00
$140 LADY'S DIAMOND SOLITAIRE. Weight .37 carats. Fine cut, blue white and brilliant. Set in either white gold or yellow gold mounting of the newest design, with 6 side diamonds. Sale price to liquidate loan $35.00

Diamond Wedding Rings

DIAMOND WEDDING RINGS. ALL platinum. Channel set edge to edge complete circle, blue white and perfectly matched. Each diamond about 3 points. All finger sizes. Brand new $45.00
DIAMOND WEDDING RINGS. ALL platinum. Set edge to edge. Complete circle. No metal separation. 35 large perfectly matched blue white diamonds. All finger sizes. Brand new.$20.50
DIAMOND WEDDING RINGS. ALL platinum. Channel set with 10 large perfectly matched blue white diamonds. All finger sizes. Brand new.$11.50

Diamond Dinner Rings

$1,400 DIAMOND DINNER RING. Round design with 33 large, fine, perfect blue white diamonds. Center diamond about 1 carat. Sale price to liquidate loan $350.00
$600 DIAMOND DINNER RING. ALL platinum designed in the newest creation with 32 round and 6 baguette shaped diamonds, large marquise shaped diamond in center. Sale price to liquidate loan $150.00
$140 DIAMOND DINNER RING. PRINcess style. Natural [yellow] gold with 18 matched blue white diamonds. Sale price to liquidate loan $35.00

Diamond Wrist Watches

$340 LADY'S DIAMOND WRIST WATCH. Elaborate all platinum with 50 extra large blue white diamonds. High grade 17 jewel fully guaranteed [GENEVA] movement. Brand new $85.00
$160 LADY'S WALTHAM DIAMOND baguette wrist watch. Platinum set with 22 fine selected diamonds. 17 jewel fully guaranteed Waltham movement. Brand new $40.00

Bracelets, Brooches, etc.

$1,800 DIAMOND BRACELET [FLEXible], exquisitely designed in all platinum with 120 large round diamonds, large Marquise diamond in center, all blue white and perfectly matched. Also 12 genuine oriental emeralds. Sale price to liquidate loan $450.00
$1,500 DIAMOND BROOCH CLIPS. COMbination, exquisite design in all platinum with 90 round diamonds, 14 baguette shaped diamonds and 8 Marquise shaped diamonds. Can be worn as brooch or 2 clips. Sale price to liquidate loan $375.00
$300 DIAMOND BRACELET. ATTRACtive platinum top design with 6 large diamonds about 2 carats. Sale price to liquidate loan $75.00

EXTRA SPECIALS

$3,400 LADY'S STAR SAPPHIRE RING. Large star sapphire, about 60 carats. Fine color, distinct star. Gorgeous all platinum mounting with 24 round and 6 baguette shaped diamonds. Sale price to liquidate loan $850.00
$180 DIAMOND CLUSTER RING. FINE opal in center with 16 blue white diamonds set around. Attractive natural yellow gold mounting. Sale price to liquidate loan $45.00
$300 DIAMOND DROP EARRINGS. 14 large blue white diamonds and 24 baguette sapphires. Very attractive white gold mountings. Sale price to liquidate loan $75.00

IF YOU LIVE OUT OF TOWN

You may inspect any of the above articles without cost or obligation. Just drop us a line and tell us what item you would particularly like to see. It will be sent to your Bank or Railway Express agency for your inspection. If the purchase is not made you do not have to pay one penny.
WRITE TODAY.

Money Loaned
Quickly—Confidentially on Diamonds—Watches—Jewelry and Silverware.
Lowest Rate of Interest. Highest Valuations.

FIDELITY LOAN BANK
9 S. Clark-st.
LICENSED, BONDED PAWNBROKERS. ESTABLISHED 1893.

JEWELRY, OLD GOLD, ETC.

THE U.S. LOAN BANK
SIXTH FLOOR
10 N. Clark-st.

45 YEARS IN THE HEART OF THE LOOP. [illegible]
Chicago's Most Reliable Dealer in Precious Stones.
OUT OF PAWN BARGAINS
We will submit any article for appraisal before purchase

Diamond Rings

[illegible]

Diamond Wedding Rings

BRAND NEW.
[illegible]

Diamond Dinner Rings

[illegible]

Diam'd Watch Bracelets

BRAND NEW.
[illegible]

Diamond Bracelets, Etc.

[illegible]

Confidential Loans on diamonds, watches, and jewelry in private rooms AS LOW AS 1%.

THE U.S. LOAN BANK
SIXTH FLOOR
10 N. Clark-st.

JEWELRY, OLD GOLD, ETC.

CHICAGO SECURITY PAWNERS
LICENSED, BONDED PAWNBROKERS.
Sherman Hotel Bldg.
102 WEST RANDOLPH-ST.

EXPIRED DIAMOND FORFEITURES
OUT-OF-PAWN DIAMOND BARGAINS
GREATEST VALUES OF ALL

WE WILL SUBMIT ANY ARTICLE FOR APPRAISAL BEFORE PURCHASE. CHOOSE YOUR OWN APPRAISER.

DIAMOND RINGS

[illegible]

Misc. Extra Specials

[illegible]

Fancy Cut Diamonds

[illegible]

Diamond Wedding Rings

[illegible]

Diamond Wristwatches

[illegible]

Diamond Dinner Rings

[illegible]

OUT-OF-TOWN CUSTOMERS: WE SHIP ANY ARTICLE TO YOUR BANK OR EXPRESS AGENCY FOR INSPECTION AND APPROVAL AT ABSOLUTELY NO COST OR OBLIGATION TO YOU.
CHICAGO SECURITY PAWNERS
SHERMAN HOTEL BLDG.
102 WEST RANDOLPH-ST.

JEWELRY, OLD GOLD, ETC.

LESS THAN 10 MINUTES FROM LOOP. PLENTY OF PARKING SPACE.

LEVINSON'S LOANS
739 N. CLARK-ST.
OUT OF PAWN BARGAINS
Continued from Our First Column on This Page.

Extra Specials
Misc. Diamond Jewelry

$2,975 DIAMOND-RUBY FLEXIBLE BRACELET and WATCH COMBINATION. All Platinum, unusually attractive design with 188 Diamonds and 69 Bead Rubies; 10 Baguette dias. Large Marquise Diamond in center, all of finest Blue White quality. Exquisite diamond set center section opens to reveal small round watch, otherwise invisible. 17 Jewel Finest Geneva movement $745
$3,000 BROOCH-CLIPS COMBINATION. All Platinum. Hand Made set with 140 diamonds unusually large and brilliant; 10 large Marquise Diamonds, 32 Baguette Diamonds; 6 extra large Baguette Diamonds. All Blue White. Perfect and Full cut. Total weight about 15 cts. MAGNIFICENT—DAZZLING. Wear as brooch or clips...$750
$1,975 BROOCH-CLIPS COMBINATION. All Platinum, Hand Made, Superbly beautiful with 104 Extra Large exquisitely brilliant dias. 6 Baguette and 8 Marquise dias. Blue White, finest quality gems. Total weight about 9 cts. Wear as brooch or clips.$495
$1,500 DIAMOND FLEXIBLE BRACELET. All Platinum. Beautiful artistic design with 123 diamonds; 2 Marquise diamonds, 3 extra large Marquise diamonds in center. All Blue White, perfectly matched. Total weight about 7.50 ct. Truly exquisite....$375
$1,500 MAN'S PATEK PHILIPPE POCKET WATCH. All Platinum. Thin Model. Open Face, set with 16 Blue White Full Cut Diamonds and 16 Genuine Oriental Rubies in numerals. Unusually attractive and distinctive. 12 size. Full Jeweled and adjusted PATEK PHILIPPE movement. BRAND NEW. GUARANTEED $375
$1,300 DIAMOND BAR PIN BROOCH. All Platinum, Beautifully fashioned with 92 large Blue White Brilliant Diamonds. 1.50 CT. DIAMOND, ABSOLUTELY PERFECT, in center. Interset with 14 Genuine Oriental Blue Sapphires. 2¾ inches long. Exceptionally attractive $325
$1,125 MAN'S STAR SAPPHIRE RING. 35 Ct. Star Sapphire of beautiful Cornflower Blue color with Distinct Six Point Perfect Star, set in a hand made all platinum handsome Gypsy ring with 16 Round and 6 Large Baguette diamonds $285
$1,060 MAN'S MOVADO STRAP WATCH. All Platinum. Very attractive thin curved model with 18 Round and 8 Baguette diamonds in numerals. Platinum Buckle. Individual and distinctive. Fully Jeweled and adjusted MOVADO movement. BRAND NEW. GUARANTEED $265
$600 MAN'S DIAMOND RING. 3 FINEST QUALITY BLUE WHITE DIAMONDS. American Cut, about 2 Cts., in modern attractive white gold mounting..$150
$380 DIAMOND EARRINGS. 2 BLUE WHITE DIAMONDS. PERFECT. Finest American Cut, about 1.25 Ct., in fashionable octagon shape Platinum Prong Ear Screws $95
$180 LADY'S FIVE STONE RING. 5 Blue White beautifully brilliant diamonds weighing about 65-100 Ct., set Princess Style in dainty yellow gold prong ring $45
$140 DIAMOND BAR PIN BROOCH. Beautiful Filigree pattern set with 11 Large Blue White Finest Quality dias..$35

Diamond Dinner Rings

$820 DIAMOND DINNER RING. All Platinum. Beautiful, artistic design with 43 large Diamonds 2 Baguette Diamonds. 3 extra large Diamonds in center about 1.25 ct. All Finest Quality Blue White. Perfect and Full Cut.$205
$600 DIAMOND DINNER RING. All Platinum. Hand Made. Exquisite Modern Design, very unusual with 41 Diamonds. 12 Baguette Diamonds. Emerald Cut Diamond in center about .60 ct. Blue White. Perfect Matched Gem quality diamonds....$150
$360 DIAMOND DINNER RING. All Platinum gorgeously patterned with 16 Large Diamonds 2 Extra Large Diamonds about .75 ct., set in twin pear shape effect. All BLUE WHITE AND PERFECT. Exceptionally attractive $90
$200 DIAMOND DINNER RING. All Platinum, dainty artistic design with 15 Large Diamonds, larger center Diamond about ¼ ct. Blue White. Finest Quality Gems $50

OUT OF TOWN CUSTOMERS ATTENTION!
We will ship any article to your bank or the Railway Express Agency, Inc., for your inspection and approval at no cost or obligation to you. ANYWHERE!

Levinson's Loan Bank
739 N. Clark-street
Member of Chicago Association of Commerce.

CASH FOR OLD GOLD
DIAMONDS, JEWELRY, GOLD TEETH, PAWN TICKETS, WATCHES, SILVER.
This institution is organized by public-spirited citizens to help you obtain cash.
MEMBER Chicago Assn. of Commerce.
ESTABLISHED 1900.
Chicago Gold Smelting Co.,
37 SOUTH WABASH-AV.
CORNER MONROE-STREET. 3D FLOOR.

"Cash In" YOUR GOLD
DIAMONDS, BRIDGEWORK, WATCHES, JEWELRY, SILVER. LATEST PRICES PAID.
Romack Gold Refining Co.,
7 W. MADISON, CORNER STATE.
FIFTH FLOOR. 5TH FL. ROOM 501.

CASH Money for GOLD
Jewelry, Gold Teeth, Diamonds, Pawn Tickets.
BARNETT'S, JEWELERS,
57 E. MADISON-ST. MALLERS BLDG.
MAIN FLOOR. STORE ENTRANCE.

OLD GOLD, DIAMONDS—HIGH PRICES Platinum, Plated Jewelry, Watches, Silver.
A. QUINT & CO.,
5 N. WABASH, KESNER BLDG., ENTIRE Third Floor. GOLD SMELTERS. Estab. 1873.

Pawn Tickets, Diamonds
Old Gold, Jewelry. High prices paid.
JEWELER'S EXCHANGE,
32 N. STATE, 11TH FLOOR. Dea. 8905.

DO NOT SELL YOUR OLD GOLD, SILVER, diamonds before getting our prices.
MARTIN REFINING CORP.,
ROOM 1218 PITTSFIELD BLDG.,
55 E. WASHINGTON. DEARBORN 3394.

NEW HIGH PRICES PAID FOR OLD GOLD silver, diamonds, watches gold teeth etc.
UNITED SMELTING WORKS.
THE OLD RELIABLE.
39 South State corner Monroe. 4th floor.

$660 LADY'S DIAMOND SOLITAIRE—Weight about 1½ ct. Blue white gem. Set in handmade platinum mounting, with 14 large diamonds. Special $165
CHICAGO LOAN BANK, 37 S. Wabash-av.

1.29 KARAT BLUE WHITE DIAMOND, finest American cut, set ladies platinum hand made mount, with 14 diam.....$150
EMPIRE LOAN BANK, 649 N. CLARK-ST.

INVESTMENT HOUSES.

W. C. GIBSON & CO.
231 South La Salle-street.
CHICAGO. STATE 1790.
Will be pleased to quote, without obligation to you, all Chicago real estate bonds.

PARCEL POST AND EXPRESS.

Farm, Dairy, Nursery Products.

EGGS—FINE NEW LAID SANITARY EGGS. Candled, graded. Box 24, Hopkins, Mich.
FOR SALE—NO. 1 EGGS ART FLAGE, Waukon, Iowa.

Mail Order Specialties.

PYRETHRUM-SECO "ZZ-ZINGS," INSECTS dead. Safe. Send $2 for gallon with sprayer. Edelman Co., 6249 St. Lawrence, Chicago.

HORSES, HARNESS, AND WAGONS.

FOR SALE—BY OWNER. LARGE BEAUTIFUL, Grey, walk, trot, canter horse, 7 years old. Will jump freely. Good mouth and disposition. Phone owner, Highland Park 430, or can be seen at G. and R. Stables, Deerfield Road, Highland Park, Ill.
5 GAITED BAY [A BEAUTY]—PERF. SADdler; gentle; $100. Ph. Crawford 1647.

BUILDING MATERIALS.

Bricks.

WRECKING
JULIUS ROSENWALD MANSION in Ravinia, Roger William-av., at the lake.
BYRON L. SMITH MANSION, Prairie-avenue, at 22d-street.
Most elaborate interior woodwork, panels, cabinets, mantles, mirrors, marble flooring, French doors, plumbing, heating, bricks, etc., etc. Sacrificing every thing on premises. COME EARLY. Open Sunday.
GLOBE WRECKING CO. DIVERSEY 3611.

Lumber.

ATTENTION.
AT BARGAIN PRICES.
WRECKING 44 FACTORY BUILDINGS, AT STUDEBAKER'S SOUTH BEND PLANT. 5,000,000 FEET WHITE PINE LUMBER Assorted Widths and Lengths.
BRICK—LUMBER—SASH.
Good for hot beds, chicken coops, etc. I-beams, pipe, steel rolling doors and fire-brick; all kinds of other structural steel. ELECTRICAL equipment; overhead CRANES, complete SPRINKLER SYSTEMS. Fire doors, fire brick; 113,000 sq. ft. Federal cement tile.
Hundreds Tons Structural Steel Corrugated Sheets, Steel Sash, Conduit and Steel Pipe.
Everything and anything in the building line. Largest supply of all kinds of used building materials in Indiana. Bring in your plans. Salesmen on job. Inquire at Prairie street gate at Dunham, Studebaker Plant, South Bend, Ind. Open all day Saturday.
WOODMERE WRECKING CO.

Only Lumber Yard in Chicago With ALL WORLD'S FAIR LUMBER.
Lowest Prices in the U. S. A. on USED AND NEW LUMBER.
2x4s, like new, clean, low as lin. ft. 1c
2x2s, for pickets, all lengths, lin. ft. 1c
2x6s, like new, clean, low as lin ft. 1½c
1x2, furling strips, all lengths, lin. ft. ½c
1x6, tongue and grooved, S2S, lin. ft. 1c.
Maple flooring, like new 100 sq. ft., $3.00.
LATHS, LIKE NEW, BUNDLE, 20C.
World's Fair Steel Decking and Fencing, all lengths at Close-Out. 100 sq. ft., $3.00.
Best New U. S. Steel Wire Fencing, 42 in. high. Very Special, only, lin. ft., 8½c.
New plasterboard, ⅜ in., 100 sq. ft., $2.20.
New insulat., full ½ in., 100 sq. ft., $3.50
FULL ¾-in. ASPHALT BLOCKS FOR FLOORS, DECKS, 1X2 FT., SP. EA. 10C.
BEFORE YOU BUY VISIT OUR YARDS.
You'll Save Money by Seeing Us First.
LOUIS MEITUS LUMBER,
3800 S. Western. Laf. 0074

ATTENTION! WRECKING 1443 CARROLL-av. 1,000,000 ft. used yellow pine lumber, from 8x12 to 2x4; ripped to any size. Cheap on premises.
CHICAGO WRECKING CO.,
Haymarket 7305. Cicero 644.

ONLY LUMBER YARD IN CHICAGO WITH ALL WORLD'S FAIR LUMBER.
See ad. main news section, for prices.
LOUIS MEITUS LUMBER CO.,
3800 S. Western-av., at Archer. Laf. 0074.

WRECKING LARGE CONSUMERS CO. ICE plant—Wis. rte. 11, Browns Lake, Burlington, Wis. Ph. 809. Sacrif. 1,000,000 ft. lumber; bargains at yard also, 5500 N. W. hwy., Chgo. Advance Wrecking Co. Kil. 3602.

WRECKING BUILDINGS, 1336-1362 NORTH Wells-st.; large quantity lumber, prac. all sizes, lengths, etc. Salesmen on premises. Advance Wrecking. Lincoln 8650.

WRECKING GOVERNMENT CAMPS AT Great Lakes Ill. All kinds of lumber, millwork wall board, roofing paper. A. I. Lurya Wrecking Co., 4440 North-av.Spa.9500

LUMBER, METAL RFG.—NEW, USED,BARG. Gen. Wrecking, 4600 S. Halsted. Bou. 6700.

Paints.

25,000 GALS. PAINT, 95C GAL.; 1 COAT enamel, all colors, $1.49 gal. Wear-Well varnish, quick drying, 79c gal. Wallpaper, 3c roll up. 2257 ROOSEVELT-RD. CANAL 1959

TRAVEL.

Buses.

New York—Via Sleeper Bus.
$15.50 Single Occupancy, $14.50 Double. Free Meals, Pillows, Porter Serv., Lavatory. Los Angeles Only $27.50 Via Day Coach.
ALL AMERICAN BUS LINES
514 S. Wabash. Wab. 8300

— — DETROIT, $3; ST. LOUIS, $3. — —
DE LUXE MOTOR STAGES. WAB. 3886.
746 S. WABASH. 6266 Stony. Fair. 9392.

FREE MEALS—FREE PICKUP [5 MI.] YOUR home to Los Ang. $27½; Dallas, $12¼; N. Y., $12¼; Pitts., $7¼; Phila. $13. Cal. 6329.

INFORMATION AND TICKETS ON ALL Major Bus Lines—405 S. Clark. Web. 1672.

Automobiles.

BOTH READERS AND ADVERTISERS ARE urged to exercise caution in arranging automobile transportation with other individuals. References should be exchanged and carefully investigated.

LOS ANGELES.
Drive a new car from factory to California distributors. We pay gas and oil. Sm. dep. req. CALL MR. LORD. DEARBORN 2100.

Los Angeles—Share Gas.
Drive 1936 cars independently. Families or individuals. 5308 Madison. Mansfield 2455.

WILL SHARE EXPENSES WITH PARTY driving to Denver July 18. Young man, good driver. References. G. Jackson. Wabash 5969. Lake View 1190.

— — — — — CALIFORNIA — — — — —
The low cost enjoyable way: drive Fords Chevs., Plymouth pay part gas exp. only Mr Hooks. 4000 Washington V B. 8900.

COUPLE DRIV. NEW OLDS 8 NEW YORK, Boston July 17-18, take 1 to 3, share exp.; ref. exch. Buckingham 2053. Sun. or eves.

DRIVING TO CALIFORNIA: NEW BUICK. Desire couple to share expenses. Address J 349, Tribune.

DRIVING SEDAN LOS ANGELES WED. OR Thurs.; want pass. to help drive; state age and refs. Address Y T 429, Tribune.

SPOKANE SEATTLE, PORTLD.; NEW SEdan; take 2 or 3. Address J 146, Tribune

WANT PASSENGERS TO SH. GAS ON 1936 Olds. to Los Angeles, Fairfax 3280.

DRIVING LOS ANGELES, WANT PASsenger, help drive. Refs. Austin 0048.

DRIV. LOS A.: SCENIC TRIP; AUG. 1; take 1; ref. req. Address H 598, Tribune.

DRIVING TO KNOXVILLE, TENN., JULY 18th, take 2 shr. exp. Regent. 1976.

LOS ANGELES AUG. 15. TAKE 2 WOMEN. 1 drive. Ref. exch. Ph. Mon. Har. 8687.

WTD.—PASSENGERS SHARE EXPENSE TO Dallas. White, 4012, Apt. 603, after 6 p.m.

DRIVING DENVER—FINE CAR; TAKE 2; share expense. Ref. exch. Buck. 5328.

MINNEAPOLIS, TUES. MORN.; TAKE 2 OR 3. One help drive. Delaware 2386.

Miscellaneous.

YELLOWSTONE PARK—YOUNG BUSINESS man leave Aug. 9 for 3 wks. Take 1 companion. Sh. exp., refs. Address H 516, Tribune.

SEWING MACHINES.

WILL PAY CASH FOR USED SEWING machine, any make. Kedzie 1302.

SINGER STAND. MACH., $5; PORTS., $20; Consoles, $40; trms.; guar. 1952 Irv. Pk.

SINGER ELECTRIC PORTABLE—WITH light; like new, $20. Pensacola 1670.

INSTRUCTION.

NATIONAL ORGANIZATION WILL INTERview men mechanically inclined, of good habits, to take training to install, service and repair Diesel engines. Shop and lab. training. Address J 184, Tribune.

PUBLIC SPEAKING, SUMMER COURSE, July 14-Aug. 20. Private; no class; no home work. Recognized authority. Prof. 21 yr. Give ph. Address H 594, Tribune.

QUIZ COURSE IN THE SPECIALIZED SUBjects of nursing for graduates of accredited schools, preparatory to state board exam. Address J 161, Tribune.

BOXING TAUGHT PRIVATELY, DAY, EVEning. Prof. William O'Connell, noted teacher. 219 S. Dearborn-street, Suite 301.

VINCENT LOPEZ MOD. PIANO METHOD. Special summer rates, $1 per lesson. Smock School, 64 E. Jackson. Harrison 5035.

JAZZ, PIANO, RADIO, STYLE; QUICK REsults; booklet sent. American College of Music, 640 Lyon & Healy bldg. Web. 7284.

TUTOR — ALGEBRA, LATIN, ENGLISH, arithmetic, geometry, French, Germ., Span. Wm. Morrow, 5240 Winthrop. Long. 9060.

JAZZ PIANO IN 12 LESSONS. SIMMS COL. teacher of Cleo Brown. Ken. 3759.

EXP. TEACHER. TUTOR PUPILS MATH., science, Eng., Span., Lat. Moh. 2023.ap.901

PEASE SCHOOL OF ENGLISH. PRIVATE lessons, day or evg. 6 N. Clark. Dea. 7162.

FRENCH, ITAL., GER., SPAN.—50C LESS. Riggitano-Prevost, 25 E. Jackson, R. 910.

LEARN TO DRIVE Y-O-U-R CAR—EXPD. reliable instructor; white. Drexel 0678.

LEARN AUTO DRIVING — LICENSE. Borgesen Auto School, 4100 N. Clark-street.

SHOW CARD DISPLAY WINDOW TRIM Comm'l Art Schools, Inc., 116 S. Mich.-av.

BE AN EXPERT AUTO DRIVER. GREER COLLEGE, 2024 S. WABASH.

INSTRUCTION.

Learn Beauty Culture and Hairdressing with
Mme. Louise at
DeLEE

You'll find everything you've been looking for in beauty culture instruction at De LEE. Expert instructors, up-to-the minute equipment, beautiful, light, airy classrooms, and the "university type" of training which will prepare you for a PLEASANT POSITION and a BIGGER INCOME.

MADAME LOUISE, director at De LEE, is internationally known as a hairdresser and beauty culture expert without an equal. She is recognized by the profession as the leading authority and is known both in America and abroad for her creative skill in fashioning coiffures for royalty, stage and screen stars, etc. Learn beauty culture and hairdressing with Mme. Louise and assure yourself the best training "OBTAINABLE ANYWHERE AT ANY PRICE." Come in tomorrow and see this marvelous school. If you do not live in Chicago, write for new 32 page photo booklet, "Your Career in Beauty Culture."

DeLEE
UNIVERSITY OF BEAUTY CULTURE.
30 WEST WASHINGTON-ST.
16TH FLOOR. CENTRAL 8225.

select marinello and train for results

Highly competent instructors guide you through every phase of the profession, giving even the most minor details complete attention. The result—a Marinello trained operator is equipped to handle any position, in any shop, in a highly competent manner.

At Marinello you learn the latest methods. The nationally famous Zotos Machineless Permanent Wave is taught exclusively at Marinello.

Start NOW and be ready for a fine position in a few months. Day or evening classes now forming. Visit our school, or if you live outside of Chicago, let us send you Free Marinello photo Booklet T-101.

Marinello
National School of Cosmeticians.
THE WORLD'S LARGEST SYSTEM OF BEAUTY CULTURE.
108 N. State, Chicago.
PHONE STATE 5057.

Good Markets for Your Brain and Ability!

Any one who has ambition and knows where to sell his [or her] Brain and Ability, can enjoy the Best Things in Life! In the whole professional world, no market is better, quicker, or surer, than

BEAUTY CULTURE
FOR WOMEN AND GIRLS.
BARBERING
FOR MEN.

Find out about the many advantages of these professions! Steady employment—good pay—agreeable working conditions—a business of your own!

Then compare the modern Moler course and methods of training with any others. Moler's, the original, is still the best! Days or evenings. Easy payments. Earn part of living expenses.

MOLER SYSTEM
177 N. State-st. CEN. 6393.
Adjoining Chicago Theater.
Mr. Moler, Dept. T.: I am interested in:
[ ] Beauty Culture [ ] Barbering
Name ....
Street ....
City.................... State..........

LEARN
Swedish Massage
AND PHYSIO-THERAPY.

An uncrowded field now open to MORE MEN and WOMEN, provides salaries that range up to $40.00 and $50.00 per week with room and board often included free and opportunities for even greater incomes to those who wish to establish their own offices.
Large income from doctors.
Positions in Hospitals, Clubs, and Sanitariums are often available for graduates who like to work for professional people. Other go in to business for thmselves and build a private practice with help of Doctors, Athletic Directors, Beauty Shops, etc.
EARN WHILE LEARNING.
You can earn while learning in largest Physio-Therapy Clinic in America. Day or evenings. Finest equipment, 29th year. RECOGNIZED DIPLOMA.
Visitors welcome, no obligation, 8:30 a. m. to 8:30 p. m., Monday to Friday, Saturday to 4 p. m. Phone Seeley 6940.
CLIP COUPON
NATIONAL COLLEGE OF MASSAGE.
20 N. Ashland-boulevard, Chicago, Ill.
Kindly send free booklet T.
NAME ....
ADDRESS ....

WHERE CAN YOU EQUAL THIS?
JOHN MUELLER'S INSTRUCTION.
AN UNEXCELLED FACULTY.
AN INTERNATIONAL REPUTATION.
SCIENTIFIC TRAINING.
ULTRA-MODERN EQUIPMENT.
PLEASANT ATMOSPHERE.
FREE PLACEMENT IN THE FINEST SALONS AFTER GRADUATION.
Secure your future by considering first of all your training—not the initial cost.
You'll pay a little more at the Chicago Hairdressing Academy but you'll get twice as much.
ONLY by training in Hairstyling and Beauty Culture at the Chicago Hairdressing Academy are ALL the above available.
CALL OR WRITE FOR DETAILS.
CHICAGO HAIRDRESSING ACADEMY,
64 West Randolph-street. State 5861.

— — NORTHSIDERS SOUTHSIDERS — —
Learn the practical way at
SELAN'S SCHOOLS
BEAUTY CULTURE
Complete course includes all equipment, uniform, book, case, diploma.
$2 DOWN
$3 wkly. Day and evening classes.
FREE EMPLOYMENT SERVICE.
Write for beautiful 24 page booklet.
NORTH—2744 MILWAUKEE-AVENUE.
SOUTH—1549 W. 63D-STREET.

American School of Beauty Culture
Recognized as one of America's finest training schools.
OFFERS A THOROUGH, COMPLETE COURSE.
Low tuition. Terms.
Write or phone or call for details.
159 N State-st. Cen. 5446.
8TH FLOOR.

THE BEST TRAININGG AT THE LOWEST COST.
CHICAGO ACADEMY OF BEAUTY CULTURE.
37 SOUTH WABASH. STATE 4421.

3 Wks. Only—6 Lessons, $1.85
Public Speaking, Dramatic Art, Grammar, Vocabulary Diction, Conversation, Book Review, Personality Development.
Eva Fitz-Gerald, 25 E. Jackson. Web. 1152.

JAZZ PIANO GUAR. IN 12 LESSONS. Simms col. teach. of Cleo Brown. Ken.3759

INSTRUCTION.

Positions Waiting
BURNHAM'S
(for 65 years the world's largest beauty school)
Will Enable You to
EARN MORE
in the Shortest Possible Time.

Immediately following the last examination we secured good-paying, permanent positions for 127 girls who just completed their courses. This employment service is FREE. Burnham graduates are always in demand. We have more positions open than we can fill.

SEE FOR YOURSELF WHY MORE GIRLS ENROLL IN BURNHAM'S THAN IN ANY OTHER BEAUTY SCHOOL.
Come in now and see the opportunities Burnham training offers YOU. You can even enroll now and pay for most of your tuition after you graduate.

ALL TOOLS ARE FREE.
FREE EMPLOYMENT SERVICE.

Special 30 day training in Slenderizing and Body Molding which can be taken as a separate course. Under supervision of international expert.

Trip to Paris Award
Velma March, 5115 Nevada-street, winner of semi-annual Burnham Scholarship for efficiency while in training, sailed April 22 on S. S. Manhattan.

Call, write or phone—open every day and Monday, Wednesday, Friday evenings until 9. Day and Evening Classes.

MAIL COUPON TODAY
Send Free Booklets without obligation to
NAME ....
ADDRESS ....
CITY.................... STATE..........

E. BURNHAM
School of Beauty Culture
138 N. State-st., Chicago
Randolph 3355. Dept. 990.

SWEDISH MASSAGE
ELECTRO THERAPY
12 WEEKS
Qualifies You!
Complete Course:
SWEDISH MASSAGE HYDROTHERAPY
ANATOMY PHYSIOLOGY
DIETETICS HYGIENE
COLON THERAPY ELECTROTHERAPY
LOW TUITION.
Day or Evening Classes.

ENROLL NOW
Illinois College of
DruglessPhysicians
1930 Irving Park-bl.
WELLINGTON 2363.
CHARTERED 1925.
Please send me, without obligation, your new booklet on Physical Therapy.
NAME ....
ADDRESS ....

A PERSONAL INVITATION to visit
HEIM
Beauty Schools
A new low tuition
$65
$2 DOWN — $2 WEEKLY.
800 patrons a week
give you the practical experience that no amount of lecturing can ever equal. A $200 course for $65. Price includes one operator's uniform, marcel kit and all supplies and cosmetics used while at school. OUR SCHOOLS ARE OPERATED EXCLUSIVELY FOR WOMEN STUDENTS.
Day and Evening Classes.
LOOP: 6 E. LAKE-ST. CENT. 8984. Ask for Miss Pickard.
SOUTH: 1010 W. 63D-ST. ENG. 4634. Ask for Mrs. Wilder.

GERTRUDE HALE
SCHOOL OF
BEAUTY CULTURE
Offers the Most Thorough, Practical and Complete Training at a
Special Reduced Rate
Take advantage of this short time offer. Private instruction and unlimited customer practice. Hale training, "famous for over 35 years," guarantees your proficiency and a good position after graduation. IT WILL BE TO YOUR ADVANTAGE TO visit, write or phone for free Booklet.
GERTRUDE HALE SCHOOL
Newest, Ultra-Modern, Finest Equipped.
162 N. State-st. Butler Bldg.

COMPLETE
BEAUTY CULTURE
COURSE.
$65
NINA PARKER SCHOOL,
14 W. Washington. Fra. 2961. 2d Floor.

RECOGNIZED SCHOOL OF SCIENTIFIC
SWEDISH MASSAGE
Est. 1881. Physical and Colonic Therapy. Dr.'s nurses, ½ rate. Prac. nursinf. Dr.'s asst. Day and Eve. classes. Learn in loop clinic. Kellberg grad. always in demand.
KELLBERG INSTITUTE, Inc.
32 N. State-st., 9th floor. Dear. 6984.

If you are looking for a DOG see advertisments in Graphic Section Part 7, Page 6

LOST AND FOUND.

BRIEFCASE—LOST—FRIDAY A. M., JULY 3, between Hyde Park Hotel and airport, brown leather, containing [illegible] Reward. [illegible] Hyde Park-boulevard.

BROOCH—FOUND GOLD, SMALL DIAMOND [illegible] lost in [illegible] Vincennes 1805.

COIN PURSE—FOUND—LADY'S; JULY 9 [illegible] Ext. 50.

DOG—LOST—JUNE 24TH IN OR NEAR Starved Rock park, a small brown female [illegible] Answers to the name of "Bonnie." Liberal reward for return to me. [illegible] Faribault, Minnesota.

DOG—LOST—BLACK AND WHITE FOX terrier, between Central and Wrightwood. Reward. Berkshire [illegible]

DOG—LOST OR STRAYED: GERMAN shep. [illegible] 70th or 71st. Reward. [illegible]

DOG—LOST—MALE SCOTTIE PUP, BLACK, brindle markings, from car, 4900 block Woodlawn-avenue. Thurs. Rew. Pros. 6038.

DOG—LOST—ENG. SHEEP DOG; TYPE, sheared; vic. Lincoln Pk. Rew. Div. 2497.

DOG—LOST—BULL; ROGERS PARK; SORE right rear leg; "Bubbles." Rew. Bri. 2208.

DOG—LOST — BROWN POMERANIAN; FEmale; vic. Woodlawn-ave. Dorchester 3879.

ENVELOPE—LOST—CONTAINING VALUable papers and currency in Wilmette. [illegible] Negotiability of papers stopped. They are of no value to finder.

ENVELOPE—LOST—WITH 3 BONDS. I. C. Randolph station. Reward. State [illegible]

GLASSES—LOST—BI-FOCAL. BLK. CASE; on Midway nr. Ellis; rew. Plaza 4294.

LADIES HANDBAG—LOST—ON 67TH-ST. beach; [illegible] Mid. 1329.

UMBRELLA—LOST—LADY'S FANCY BLACK and white silk, with name engraved; reward. [illegible] Kenmore.

WATCH—LOST—LADY'S WH. GOLD; INItials A. B. H. on back; [illegible] Boulevard [illegible]

WEDDING RING—LOST JULY 4; PARtial setting of diamonds, bearing inscription and date [illegible] Sup. 9375.

WRIST WATCH—LOST—LADY'S ROUND, gold, black cord; [illegible]

WRIST WATCH—LOST—LADY'S BAGUETTE Gruen; wh. gld.; keepsake; rew. Sup. 4792.

$50 REWARD.

[illegible] of blk. and wh. brindle bull terrier, male. Disappeared June 29, vicinity Fair Oaks and Greenfield, Oak Park. No questions asked. Ph. Village 8010.

PERSONAL.

TO CARL PETER LAURITZEN, BROTHER OF CHRISTIAN TANGE LAURITZEN, WHO DIED INTESTATE IN NEW ZEALAND ON THE 1ST FEBRUARY, 1932, TO HIS CHILDREN AND ALL PERSONS CLAIMING BY, THROUGH OR UNDER HIM OR THEM.

PURSUANT to an order made by the Supreme Court of New Zealand you are hereby [illegible] the 1st day of October, 1936, your claims to share in the estate of the above named Christian Tange Lauritzen, failing which your claims will be [illegible]

DATED at Wellington, this 30th day of May, 1936.

CHAS. E. COLE.

Solicitor to the Public Trust Office, Wellington, New Zealand.

IF JOSEPH McAVOY, SON OF THE LATE Frank McAvoy and of Mrs. Helen Kerr, or McAvoy, and grandson of the deceased Patrick Kerr, farmer, [illegible] Armagh, Northern Ireland, [illegible] will communicate with Messrs. Alexander & Green, [illegible] Broadway, New York, he will learn of something to his advantage.

WRITE, WIRE OR TELEPHONE—SUITABLE compensation will be paid for information leading to the recovery or whereabouts of [illegible] R. DENK, 7622 PHILLIPS-AV. Sag. 6381.

WANTED — PRESENT ADDRESS OF George H. Graham or his near relative. [illegible] in Michigan in 1922. ADDRESS G F 40, TRIBUNE.

WILL PERSON WHO SAW CONDUCTOR strike passenger on Clark-st. car at Lawrence [illegible] communicate with George Dramis, 77 W. Washington-street.

FLOYD, H. L.—YOUR WIFE WANTS YOU back; [illegible] Contact immediately. Strictly confidential. [illegible]

NOT RESPONS. FOR ANY DEBTS CONTR. by any other than myself after July 11. Bert Thomas, 7028 Stony Island.

NOT RESPONSIBLE FOR ANY DEBTS UNless contracted by myself after July 9, 1936. [illegible] Giddings-street.

NOT RESPONSIBLE FOR ANY DEBTS CONtracted by anybody but myself. C. HERMANEK.

WITNESSES OF ACCIDENT AT DEARBORN and Jackson, 10:30 a. m., April 1, 1935. Write. Address H 530, Tribune.

DADDY: COME HOME BEFORE TOO late; we will help you. We need you. Snooks.

NOT RESP. FOR DEBTS CONTR. BY ANY other than myself. GUS TUCKER.

THANKS TO THE SACRED HEART AND Blessed Virgin for favor granted. D. M.

NOT RESPONS. FOR DEBTS RENDERED BY anyone but myself. [illegible]

WILL: PLEASE COME HOME OR PHONE. We need you. MOTHER AND DAD.

JOHN—COME OR WRITE. ALL IS FORgiven. MARIE AND ANN.

PRINTING MACHINERY AND SUPPLIES.

COMPLETE SHOP CONSISTING OF 12x18 [illegible] Stitcher, 60 cases of Foundry Type, and all that is necessary in Print Shop. $200 Down. Also small shop consisting of 8x12 Press, 19" Advance Cutter, Stapler, Stone, about 50 cases of Foundry Type. $100 Down. Also have 8x12, 10x15, 12x18 C&P 19" Cutter. 32" Oswego Cutter. Best prices and terms. Taglin, 217 North Des Plaines-street.

ONE 4-0 MIEHLE PRESS, IN FAIR CONdition; 1 65-in Huber Hodgman cylinder press; will make good cutting and creasing press. These machines can be seen running any time at our plant, and are to be sold as is, on floor. Transo Envelope Co., 3542 N. Kimball-avenue.

NO. 4 MIEHLE PRESS WITH DEXTER suction pile swing back feeder. Miehle Vertical, Kelly "B" 17x22 bed; model 5 and 14 Linotypes, late models; power cutters; job presses; type cabinets. Everything for the Printer. E Z time paym't. Chicago Printers Mchy. Wks., 609 W. Lake.

15X21 WEBENDORFER OFFSET—27X40 Major Simplex, 41 & 46" Miehle Units with Suction Pile Feeders & Extension Deliveries. Miehle Verticals. 46 & 53" 2-rev. Miehles. Kellys. Cutters. Kluges. etc. Western Printers. 417 S. Jefferson. Har. 6075.

SPECIAL SALE

During July and August—16-19-26½ in. Advance Lever Paper Cutters. Convenient terms. Chicago Printers Mchy. Wks., 609 W. Lake.

MODEL 5-14 SINGLE KEYBOARD LINOtypes, duplex flat bed rotary news. press, lever-power cutters, colts, Gordons; all size. Comp. outfits. Printing Trades Finance Co., 134 N. La Salle. Franklin 8865.

— 8x12 GORDON WITH MOTOR, $65. — Chandler Price with motor, $50. 7x11 Gordon with motor, 3 chases, $40. 10x15, 12x18 Millers—hand presses. 1119 S. St. Louis. [Open Sunday, wk. days.]

FOR SALE—COMPLETE PRINT SHOP WITH 12x18 N. S. C. & P.; 1 h. p. Kimball motor; 19 in. cutter; stitcher; Virkotype, etc. Must sell at once. 6321 S. Albany. Pros. 2396.

LINOTYPE 8; SEYBOLD 50 IN. CUTTER; C. & P. presses; Kluge, Miller feeders; stitchers, clev. B. Folder, Heidelberg, monotype. A B C Mchy., 564 W. Randolph.

2 TONS FOUNDRY TYPE—ALL SIZES—C. P. opens, millers, 26 in. power cutter. Cabinets, cases, stands, cuts, ink, slugs. 2834 W. Lake [open] 8 to 6 wk. days.

PRIVATE PARTY WANTS TO BUY USED printing machinery, presses, type and all other printing equipment. Address Y L 260 Tribune.

GOOD FOUNDRY TYPE, 18C LB.; WOOD type, cabinets, stones, brass rule, lead and slug cutters, mitering machines. DAWSON. 162 N. Des Plaines.

10X15—$90, PROOF PRESS, CHALLENGE, $30; cases; stands, composing sets, leads, slugs, type. 3427 W. Flournoy. Call wk. days 9 to 5.

AUTOPRESS WANTED—ANY SIZE. CONDItion not important. State price. ADDRESS G D 32, TRIBUNE.

WANTED—LOCATION FOR TWO LINOTYPE machines. Good assortment of type faces. Address Y 503, Tribune.

PRINTING PLANT AND MACH. FOR SALE on terms. Located in Chicago. Montrose Paper Mills, 865 N. Sangamon.

WANTED—10X15 OR 12X18 C. & P. WITH feeder; no dealers; must be reasonable. Graceland 1098.

COMPLETE PRINT SHOP—VERY REAsonable. 324 S. Western-av. Call wk. days.

25 IN. ADVANCE CUT. 350 LB. FDRY. type. cases. Rutledge Ptg., 5539 S. Laflin.

OFFSET PRESS, MULTICOLOR PRESS. typwtr., other bargains. 172 N. La Salle.

PRINTING PLANT FOR SALE AT CENTER and Clark-streets. See it running.

ARTS AND ANTIQUES.

FOR SALE—LARGE SWISS MUSIC BOX; also mahogany bed, dresser and dressing table. Address Y K 487, Tribune.

AMER. ANTIQUE BURL WAL. DRESSER, hand carv. C. G. Brown, 4915 Drexel-blvd.

WANTED TO BUY.

MORE CASH FOR GOLF CLUBS, TACKLES, outboards, guns, typewrs., cameras, books, jewelry. 6852 Stony Island-avenue. Dor. 1050.

USED ELECTRIC OR ELECTROLUX REfrigerator. Address J 223, Tribune.

SITUATIONS WANTED—MEN.

Bookkeepers and Clerks.

RETAIL ACCT.—COMPLETE; 15 YRS.' EXP. Part time. Refs. Address J 91, Tribune.

SHIPPING CLERK AND TYPIST—30. EXP. Rel. Refs. Address H 166, Tribune.

Accountants and Auditors.

ACCT., PART TIME BKKPG SYSTEMS, audits, tax repts., statmts; reas. Sta. 4340.

C. P. A. NORTHWESTERN GRAD.—10 YRS. exp.; complete service; reas. Kildare 1486.

COST ACCOUNTANT.

Specializing in all phases of Industrial costs, Office Systems, Organization, Budgetary Control, and the application of mechanical equipment to Accounting routine. Age 40; broad experience, excellent record. Now employed, but seeking a connection where the value of this background is recognized and an opportunity is offered to expand to larger responsibilities. Address G E 43, Tribune.

15 YRS. EXP. AUDITOR OR OFF MGR.; capable all monthly financial, production statements. Address A T 216, Tribune.

Executives and Managers.

LAWYER! EXECUTIVE!
LICENSED ACCOUNTANT!

Here is an unusual opportunity for an overburdened employer! Young man, 35, married; with long practical exp. as executive, state licensed accountant, auditor, office mgr., credit and colln. mgr., income tax, corp. officer. Also as attorney expd. in commercial practice, courts, real estate, mortgages, foreclosures, financing, collections, corporations, etc. Future with responsible firm is primary consideration. I would appreciate an interview to prove my character and exp. Best refs. Will devote full or part time as desired. Address H 586, Tribune.

PRODUCTION ENGINEER.

Graduate industrial engr., 36 yrs. of age, now employed. Thoroughly familiar with modern production methods, cost, control, time studies and wage incentive, routing and scheduling, and all branches of indust. engr. in shops, foundries, and the fabricated piping industry. Desires permanent connection with well est. concern. Address G E 44, Tribune.

SALESMANAGER—WITH PROVEN ABILIty and unusual record; can bring you ideas and aggressiveness; am not broke nor a depression has been; conversant with sales merchdg., sales programs, distribution, etc; best work done during depression; unquestioned references; family man, six footer, tireless worker and traveler. Address Y 513, Tribune.

A C. P. A. WOULD BE INVALUABLE IN your business. Combine this with a knowledge of sales, costs, systems and administration and you have an unusual asset. I can give you these things at a price that will pay you dividends. Highest references. Hay 4677. Address Y 103, Tribune.

PLANT MANAGER OR CHIEF ENGINEER —With unusual successful accomplishments in modern designs, development, tools, dies, processes, purchasing, production, cost, sales organization and administration in metal, auto., elect., refrig., metal and chemical industries; A1 refs. Address Y 508, Tribune.

ENGINEER—FORCEFUL FACT. EXEC. DEsigner tools, dies, aviation access., movie sound, loud speakers, variable condensers, stamping. Special mach., etc., 20 yrs. exp.; excel. ref. Address G F 4, Tribune.

ACCT.-BKPR.—OFF. MGR., STATISTICIAN, 30, N. U. grad., 10 yrs.' exp., emp. as cost acct. and prod. mgr. in mfg. plant. Want pos. with future. Indep. 6905.

BUYER—FLOOR COVERINGS, DOMESTIC and Oriental rugs. Metropolitan exp., have done 2,000,000 annually. Will work straight comm. Address B N 400, Tribune.

— — — SALESMAN-EXECUTIVE. — — —
15 yrs.' sales, exec., mdse. exp., hard., drug, auto lines. Dirs. job, Dep't Store. Can [illegible]

ASST. TO SCIENTIST, CHEMIST. [illegible]

INDUSTRIAL ENGINEER DESIRES POSItion [illegible]

INSULATION AND BUILDING MATERIAL [illegible]

UNIV. GRAD., LARGE EXP. ADV., COPY writer [illegible]

UNIVERSITY MAN, 10 YEARS SUPV. AND mgr. [illegible]

THOROUGHLY EXPERIENCED HOTEL [illegible]

COMPETENT STATISTICIAN, EFFECTIVE [illegible]

SALES ENGINEER—FROM SOUTH: IN [illegible]

Salesmen.

SALESMEN — HIGHLY SUCCESSFUL DRY cleaning and laundry equipment [illegible]

SALES POSITION—MFG. OR WHL. IN [illegible]

Professions and Trades.

CHEM. ENG.—M. S. METALLURGY, MINOR [illegible]

COMPOSITOR-LOCKUP—OFFICE EXPERIENCE [illegible]

DETAILER AND DRAFTSMAN—[illegible] YEARS' [illegible]

DIE AND METAL PATTERNMAKER [illegible]

DRAFTSMAN—MECH. DESIGN, 18 YEARS' [illegible]

FINISHING FOREMAN ON FINE FURNIture; 10 yrs.' exp. Lawndale 4224.

FOREMAN—12 YRS. PROD. INSPECTION [illegible]

HANDY HOUSEMAN—CAN PAINT, CALCI[illegible]

MAN, 26—WISHES OPP. TO LEARN OFFset, rotogravure, plate making; have 10 yrs. exp. as typesetter, pressman on Gordon cyl. Vertical. Edg. 5743.

MACHINIST PROD., MILL MACH. BENCH, dr. press. Graceland 0741.

MECHANICAL AND PATENT EXPERT—25 years' experience; inventive ability. Address Y 511, Tribune.

PAINTING — INSIDE AND OUT; PAPER hang.; estimates free. Dorchester 9338.

PAINT. PAPER—IN.-EXTERIOR. LOWEST rates. Reliable. A1 refs. Sunny. 5228.

PAPERHANG., $3.50 RM., INCL. PAPER; ceil. calc., $1.50. Key. 9281. Indep. 6687.

PRINTER—A-1 COMPOSITOR, JOB PRESSwork. etc. 903 Edgecomb. L. V. 5090.

EXP. HERDSMAN AND FARM SUPT.—state univ. grad.; 5 yrs. present position; reliable; ref. Address Y 105, Tribune.

WORKING FOREMAN IN FOUNDRY—EXperienced. cap. tak charge night shift; ex. ref.; steady. Address H 581, Tribune.

EXP. WINDOW TRIMMER AND SHOE MANAGER. ADDRESS J 225, TRIBUNE.

Farm and Garden Help.

GARDENER—SKILLED. DES. WORK. E. Miller. 750 Glencoe-road. Glencoe 1849.

Clubs, Hotels, and Restaurants.

CHEF, COOK—HOTEL AND RESTAURANT experience; references. Atlantic 0496.

Chauffeurs.

CHAUFFEUR—LET'S GET TOGETHER; I have the car, you have the job. Rav. 9210.

CHAUFFEUR—ALL ROUND HSMAN.; FREE to travel; best references. Atl. 4751.

CHAUFFEUR — MARRIED; 16 YEARS' experience; A-1 references. Drexel 5917.

CHAUFF.—COL.; MARR.; 15 YRS.' EXP.; excel. ref. 5½ yrs. last place. Vic. 8125.

CHAUF.—20 YRS. EXP.; WH.; SGL.; 36; A1 refs. Address J 213, Tribune.

Stenographers, Typists, Etc.

STENO.—SOME EXP.; H. S. AND BUS. COL. grad.; will start at small sal. Bou. 0968.

Miscellaneous.

CULT. YG. GENTLEMAN—WITH ART AND pract. abil., seeks opp. with old est. house deal in excel. line of art, antiques and gifts. Extens. trav. among art. cent. of world. May cons. finc. int. later. Chance to learn all angles of bus. More imp. than immed. remunr. Address H 551, Tribune.

CORRESPONDENT—HAVE NATURAL TALent plus real interest in field of letter writing. Achieved outstanding results with style that is courteous, friendly, human. University trained; 7 years' experience; age 28; married. Address G 553, Tribune.

YOUNG MAN—26, TECH. INCLINED; 3 YR. coll. ed., 4 yrs. gen. off. exp. Alert, amb. Wants pos. with future, opport. to prove merit; small salary. Address J 194, Tribune.

YG. MAN, 36, SEEKING POS. WITH REL. concern; honest, hard working; office or city sales; look. for resp. job where hard work will result in gd. fu. Address J 179, Tribune.

JEWISH MAN, 22, 4 YRS. MDSE.-SELL. expt.; now empl.; wants to better himself; hard worker. Address G 558, Tribune.

MAN—YOUNG; 15 YRS.' EXP. AS FLEET operator or mgr.; go anywhere; salary open; have car. Address Y T 77, Tribune.

YOUNG MAN; IMMED. EMPLOYMT. CONsider any work. Address H 590, Tribune.

MAN—WITH ¾ TON PANEL TRUCK; DEL. exp. Irving 7531.

SITUATIONS WANTED—WOMEN.

Bookkeepers and Clerks.

A1 SEC'Y-BOOKKEEPER.

Exec. asst., age 29; Gent.; sgle.; 10 yrs. with same firm. E. Rehborg, 59 E. Van Buren. Wab. 8252.

MULTIGRAPH OPR.—EXP., KNOWL. SWBD., typing. Used to heavy work. Rock. 4700.

NEAT GIRL—EXPER. BOOKKPR., SWITCHbrd., recept., wants position. Briar. 7542.

UNI. GRAD. DES. STATISTICAL POS.—Sten., swbd.; exp. Address Y 506, Tribune.

F. C. BKKPR., TYPIST, CASHIER, GEN. off.; capable, ex. ref.; 10 yrs. exp. Bri. 8298.

ACCT. BKKPR., SECY., STENO., COLLEGE educ.; 10 yrs.' exp. Prospect 9073.

SITUATIONS WANTED—WOMEN.

Professions and Trades.

FRENCH-LATIN MAJOR—AGE 26; WOULD like position involving literary research. 4 yrs. H. S. teaching exp. Mid. 3011.

LADY WITH YEARS OF SUCCESSFUL EXP. as a designer; original ability; expert on patterns; desires connection with progressive house. Address H 401, Tribune.

Saleswomen.

SALESLADY—SEV. YRS.' EXP. AS COSmetic mfg. rep. and sales super. Ken. 3733.

Domestics and Cooks.

COL. EXP. COOK—HSWK.; STAY OR GO; ref.; $10-$12. Nor. 2368. City or sub.

GENERAL OR COOKING—GER.-AMER.; 8 yrs.' exp.; A-1 refs.; $15-18 wk. Mer. 9583.

GIRL—EFFIC.; COL.; GD. PL. CK.; ½ DAYS, eves. or 3 morn. wk.; no Sun. Nor. 2680.

HSWK.—EXP. COOK. LOVE CHILDR.; STAY or go; refs.; col. Kenwood 2753.

HSWK.—WHT., WHOLE OR ½ DAY; PLAIN cooking, no laun.; S. S. Hyde Pk. 8658.

HOUSWK.—IRISH GIRL, 34, WIDOWER OR bachelor apt. Normal 7708.

HOUSEWK.—NEAT COL. GIRL PART TIME by week; references. Kenwood 9212.

HSWK.—PLAIN COOK; EXP. IRONER; COL. References. Kenwood 7550, Apt. 11.

MAID—EXP. HSWK., ½ OR WHOLE DAYS by week. Englewood 1839.

MAID—2D WORK, WHITE, AGE 32; GENtiles; city refs. R. Johnson, 10024 Avenue M.

MAID—COL.; GEN. HSWK., GOOD COOK; home nights; refs. Atlantic 3826.

MAID — COLORED; EXPD.; WILLING worker; excellent refs. Ph. Atlantic 0651.

WOMAN—GERMAN; 50; BY 1 OR 2 FOR hskpg. Mrs. Steiner, 4313 N. Ridgeway-av.

Couples.

CPLE.—HI CLASS; AS CARETKR., COOK, hseman; exp. dietician. Wel. 10033, apt. 214.

Housekeepers and Caretakers.

A1 HSKPR.—39, EXP. IN MOTHERL'S HM.; good references. Phone Park Ridge 1196.

COOK—EXP.; LT. COL.; BY DAY OR WK. Clean, iron; refs. Address J 286, Tribune.

HSKPG.—MOTHERL'S HOME. WIDOW, MID. aged, 5 yrs.' ref. last place; neat; needs home. Address H 522, Tribune.

HSEKPR.—FULL CHARGE 2 ADULTS; 1 child; gd. laund. and cook. Berk. 2321.

Clubs, Hotels, and Restaurants.

CHEF—1ST CLASS WOMAN. CAN TAKE full charge. Ex. baker. Buckingham 7315.

COOK-BUTLER, LICENSED CHAUFFEUR—German; neat; capable. Bittersweet 3099.

Housekeepers and Caretakers.

HSKPR.—FRENCH; REF.; COMPANION TO eld. people; best ref. Edgewater 1088.

Nurses and Governesses.

COLLEGE SENIOR — KNOWLEDGE OF French; excellent references. Berwyn 2042M.

NURSE—TRAINED; EXCL. REF.; PREF. infants. Oakland 1304.

NURSE—PRAC., GOVERNESS, WELL EDUC. Free to travel. Exc. refs. Hyde Park 8226.

EXP. NURSE—MENTAL CASES. MID-AG. Doctors' ref. Address J 219, Tribune.

PRA. NURSE—COMPT., RELI., HOSP. TR. adult.; asst. gd. ck. Ref. $10. Rav. 2389.

MID. AGE WOMAN AS COMP.—CULTURED. likes childr. Address Y K 168, Tribune.

NURSE—GRAD.; COMPAN.; ANY CASE; dr. car.; ex. ref. Address J 130, Tribune.

Laundresses and Day Work.

LAUNDRESS—COL.; GOOD IRONER; FAST worker; references. Kenwood 5869.

LAUNDRS.—SPECIAL WASH., IRON SILKS. linen in private family. Kenwood 0960.

LAUNDRESS—COL. CLEANING BY DAY. Mon., Wed., Thursday. Refs. Yards 4484.

Stenographers, Typists, Etc.

SECRETARY-STENOGRAPHER — OF COMprehensive executive experience, wants high grade position where loyalty, neatness, efficiency with a smile would count. Returning Chicago Sept. 1 family reasons. Re interview. Address G F 34, Tribune.

CAP. A1 SECY.-STENO.; EXEC. ABILITY; univ. ed.; exc. refs.; exp. Bit. 0647.

SECY.-STENO.—COLL. GRAD.; 4 YRS.' EXP. Age 24. Adv.-edit. exp. But. 4823, aft. 6 p.m.

SECY.-STENO. AND OFFICE ASST. — REsponsible and efficient; refs. Rog. Pk. 6493.

STENO., 23; TYPIST, KEY-SWBD., RECPT., filing, Ediphone, 5 yrs. exp. Sou Sh. 3618.

AN EXCEPTIONAL SECY.-STENO.—8 YR. exp.; Univ. tr.; refs. Del. 2748.

STENO.—H. S. GRAD.; AMBITIOUS, BEginner; all office. details. Div. 1970.

STENO.-TYPIST—CAP. ASSUME RESPONsibility; gen'l off.; exp. Rockwell 8970.

STENO.—RAPID, ACCURATE, SOME EXP.; neat app.; start at small sal. Bou. 0967.

TYPIST.-ASST. BKPR.—EXP. ON BURroughs mach.; 9 yrs.' exp.; neat. Bit. 3300.

HELP WANTED—MEN.

The Tribune does not knowingly accept Help Wanted advertisments which misrepresent the nature or terms of employment, or advertisments for Sales Help which do not indicate the type of product or service to be sold and the form of compensation. Report any misrepresentations or requests for a cash bond, deposit, or investment for samples not stated in the advertisment to the Tribune. Superior 0100. Local 328 (for complaints only).

Stores and Offices.

Accountant and Tax Man

with legal training desirable, by large, successful mfr. Give age, education, complete experience, sal. Address Y M 572, Tribune.

BKPR.-TYPIST—A1; MAR.; PERM.; STATE age, sal., exp. Address H 333, Tribune.

BOYS

for general office work. Must be bright, alert, and active; good scholastic record. Give full particulars about education and experience, if any. State age. N. W. Side. ADDRESS Y S 551, TRIBUNE.

CLERK—GROCERY EXPERIENCE; ONE who can handle high class trade. State age and sal. expected. Address Y G 571, Tribune.

COLLEGE GRADUATES.

22 to 24 years, excellent opportunity for high grade ambitious person to connect with old established firm, fine business training with bright future to the right person. Give full particulars. Address X T 349, Tribune.

COST CLERK—YOUNG MAN, AGE 21-25 yrs., with some cost education. Preference will be given to one with knowledge of blue prints. Address Y S 137, Tribune.

FUR SALESMEN.

As a result of our expansion program we have permanent openings for [illegible] aries, for [illegible] ability [illegible] Evans Fur Company, [illegible]

INTELLIGENT YOUNG MAN [illegible] steno.-bkkpr. [illegible] Small salary [illegible] ployed. [illegible]

INDEX

	Page	Col.
Aviation	9	8
Announcements	4	2
Apartments—See To Rent—		
Arts and Antiques	2	1
Auction Sales	4	2
Automobiles—		
Used Autos—For Sale	10, 11	
Trucks	11	7
Wanted	11	6
To Exchange	11	7
Accessories and Repairing	11	6
Loans	11	8
Tires	11	6
Credits	11	6
Auto House Trailers	11	6
Barter and Exchange	8	8
Bar and Store Fixtures	11	8
Bicycles and Motorcycles	11	6
Board and Lodging	4	4
Boats, Yachts, Etc.	6	2
Books and Magazines	8	6
Building Material	1	6
Burial Garments	Part 1, 16	
Business Personals	9	7
Business Directory	8	6
Business Opportunities—		
Businesses—For Sale	9	1
Partnerships and Investments	9	4
Distributors	9	5
Concess., Locations, Leases	9	5
Business Equipment	9	5
Buiness Service	9	5
Wanted	9	5
Cameras and Optical Goods (See Business Directory)	8	6
Cats, Birds, Poultry, Etc.	8	8
Cemeteries	Part 1, 16	
Clothing, Furs, Etc.	9	8
Collections	9	5
Dancing Schools	9	8
Death Notices	Part 1, 16	
Dogs (See Part 7, Graphic Section)	6	6
Dressmaking and Millinery Schools	4	2
Employment Agencies—Men	3	6
Employment Agencies—Women	4	2
Farm Material and Equipment	8	3
Financial	8	4
Funeral Directors	Part 1, 16	
Garages	11	8
Help Wanted—Men	2, 3	
Help Wanted—Women	3, 4	
Horses, Harness, and Wagons	1	5
Hotels and Apartment Hotels	4	5
Home Furnishings	9	6
Home Furnishings Wanted	9	7
Household Appliances	9	8
Houses—See Real Estate and To Rent—		
Instruction	1	6
Investment Houses	1	5
Jewelry, Watches, etc.	1	1
Land Information	8	3
Light and Heavy Manufacturing	6	2
Loans—Personal and Business	8	7
Lost and Found	2	1
Machinery and Equipment	12	1
Miscellaneous For Sale	12	1
Mortgages (See Real Estate Loans)	8	5
Motor Buses—For Sale	11	7
Moving, Storage (See Business Directory)	8	6
Motorcycles and Bicycles	11	6
Mattresses (See Home Furnishings)	9	6
Mausoleums and Monuments	Part 1, 16	
Musical and Dramatic	11	8
Musical Instruments	12	2
Office Furniture and Devices	8	6
Paints (See Building Material)	1	6
Painting and Decorating (See Business Directory)	8	6
Parcel Post and Express	1	5
Patents, Patent Attorneys	8	4
Personal	2	1
Pianos (See Musical Instruments)	12	2
Piano Tuning (See Bus. Direc.)	8	6
Printing Machinery and Supplies	2	1
Radios, Supplies and Service	9	8
Real Estate—		
Apartment Buildings	6	3
Co-operative Apartments	6	4
Business Property	6	4
Houses	6	4
Houses Built to Order	6	8
Vacant	6	8
Oak Park, Austin	6	8
Suburban	6, 7	
Estates Property	7	6
Acre Property	7	6
Other Cities	7	6
Resorts	7	6
Farm Lands	7, 8	
Industrial Property	6	1
Wanted	8	4
For Exchange	8	4
Loans, Mortgages	8	5
Auction	8	4
Sewing Machines	1	6
Situations Wanted	2	2
Sporting Goods	9	7
Stamp Exchange, Part 6, Women's Section—		
Stocks and Bonds	8	4
Store and Bar Fixtures	11	8
Stoves (See Household Appliances)	9	8
To Rent—		
Rooms	4	3
Houses (City and Suburban)	4	8
Furnished Houses	4	8
Resorts	4, 5	
Apartments	5	1
Apts. and Rooms to Share	4	8
Furnished Apartments	5	6
Stores	5, 6	
Offices and Shops	6	1
Industrial Property	6	1
Miscellaneous	6	2
Farms	6	2
Travel	1	6
Trade Schools—Men	3	6
Trade Schools—Women	4	2
Typewriters and Supplies	8	6
Vacuum Cleaners (See Hsld. Appl.)	9	8
Wanted—To Buy	2	1
Wanted—To Rent—		
Rooms	4	5
Houses	4	8
Apartments	5	8
Offices, Stores, and Lofts	6	1
Farms	6	2

BOX NUMBER ADS

Reply by phone as well as by letter may be made to any Tribune want ad with a box number as an address, except Help Wanted advertisments. Call SUPerior 0100—Local 257. Your name, address and phone number will be placed at once in the box of the advertiser.

$100.00 REWARD

will be paid by The Tribune for information leading to the arrest and conviction of any one obtaining money fraudulently through Want Ads published in its columns.

AD WRITING ASSISTANCE

The Tribune maintains an expert ad writing department to help you word your want ad to secure the best results. There is no charge for this service.

CONVENIENCE

A Want Ad-Viser is as near to you as your telephone. If you have a telephone, your ad will be charged to you. If not, or if you prefer, a Tribune man will call at your home or office.

24 HOUR SERVICE

Tribune Want Ad-Visers are on duty 24 hours a day, every day of the year, to receive Want Ads by telephone or at the Want Ad Store, 1 South Dearborn. The Want Ad Store in Tribune Tower is open daily until 10 p. m., Sunday until 5 p. m.

Call Superior 0100—Want Ad-Viser Or Want Ad Offices
1 South Dearborn — Tribune Tower

HELP WANTED—MEN.

Stores and Offices.

FUR SALESMEN—MUST BE THOROUGHLY expd. catering to finest clientele. 12 months' position for those qualifying. Give full particulars to receive appointment. Confidential. Krammer Fur Co., 36 S. State.

MAN—EXPERIENCED ON SCREWS, BOLTS and nuts; to take phone orders and take care of stock. State age, experience, salary expected. Address Y O 330, Tribune.

MEN'S FURNISHINGS SALESMAN — EXperienced young man; energetic, ambitious; clothing experience helpful; good opportunity. Globe Department Store, Waukegan, Ill.

RECENT 4 YEAR UNIVERSITY GRADUate in accounting for position in office of large machinery manufacturer. State qualifications, salary, and experience. ADDRESS Y O 597, TRIBUNE.

REPUTABLE WEST SIDE BUILDING CONtractor with small organization requires young office assistant with knowledge of drafting and typing. Protestant, Gentile. State age, experience, and salary expected. Address H 535, Tribune.

SALESMAN — RETAIL STORE. MUST BE thoroughly experienced in selling and have exceptional references. Permanent position; straight salary. Give fullest particulars in confidence. Address H 580, Tribune.

SALES CORRESPONDENT—YOUNG MAN experienced on Incubators, Brooders, Batteries, etc. Large Illinois Mfr. offers permanent position with future. Address G F 18, Tribune.

SHOE SALESMEN.

Can use a few shoe salesmen between ages of 25-35 who have an eye on the future, for retail work out of town. Salary guaranteed, plus commission on sales. High school education required. In replying give at least 2 business references. Address Y T 317, Tribune.

TRAFFIC CLERK—LUMBER OFFICE, TEMporary. State age, experience, and salary wanted. Address Y O 592, Tribune.

YOUNG MAN—NOT OVER 20, 4 YEAR high school graduate, to learn business with reliable firm. Applicant should be above average student and have sales or executive possibilities. Office position. Permanent. State age, education, scholastic record, school, activities, etc. ADDRESS Y K 330, TRIBUNE.

YOUNG MAN WANTED, ELECTRICAL MERchandising [illegible]

YOUNG MAN—18 YEARS; KNOW SHORThand [illegible]

HELP WANTED—MEN.

Stores and Offices.

YOUNG MAN, UNDER 30, WITH EXPERIence in mill supply line; knowledge of anti-friction bearings highly desirable. Excellent opportunity for right man. Inside work. Give full particulars as to past connections, salary expected, etc. ADDRESS H 584, TRIBUNE.

YOUNG MAN—EXPERIENCED IN RETAIL selling draperies, curtains, shades, blinds; also capable measuring and estimating same; opportunity for advancement; buyer's position a possibility; give full details. Globe Department Store, Waukegan, Ill.

YOUNG MAN, 18-21, RADIO SERVICE EXP. High school grad. Living with parents. Give phone. Address H 589, Tribune.

YOUNG MAN FOR GENERAL OFFICE work; able to type; accurate at figures; near north side. Address Y T 319, Tribune.

YOUNG MAN—GENTILE; CLERK RETAIL stationery store exp., ref., some Sun. and eve. work. Address J 343, Tribune.

Executives and Managers.

— — — — SALES MANAGER — — — —
Real opportunity for experienced young man with quarter century old nationally known firm, selling through wholesale confectionery and tobacco trade. Must understand jobber operations and problems, and have what it takes to maintain enthusiasm with jobbers' sales organization. Line of new novelty merchandise. Write fully your experience. Address G F 32, Tribune.

WE HAVE AN OPENING IN OUR PERsonnel dept. for man with good personality. Accustomed to meeting people. Should be between 30 and 40 yrs. old. Prev. exp. not essential; car helpful. In reply give age and refs. Address Y M 399, Tribune.

CREW MANAGER.

Good set up for man with car who knows direct sales estab. crew. Good pay and permanent. See Personnel Manager. 3036 LINCOLN-AVENUE.

REAL ESTATE SALES EXECUTIVE—WE [illegible]

MAN WANTED—CAPABLE OF TAKING full charge [illegible]

WANTED—SALES ENGINEER [illegible]

SALES MANAGER FOR CHICAGO BREW[illegible]

BRIDGING CAMP OPENED BY ENGLISH ARMY

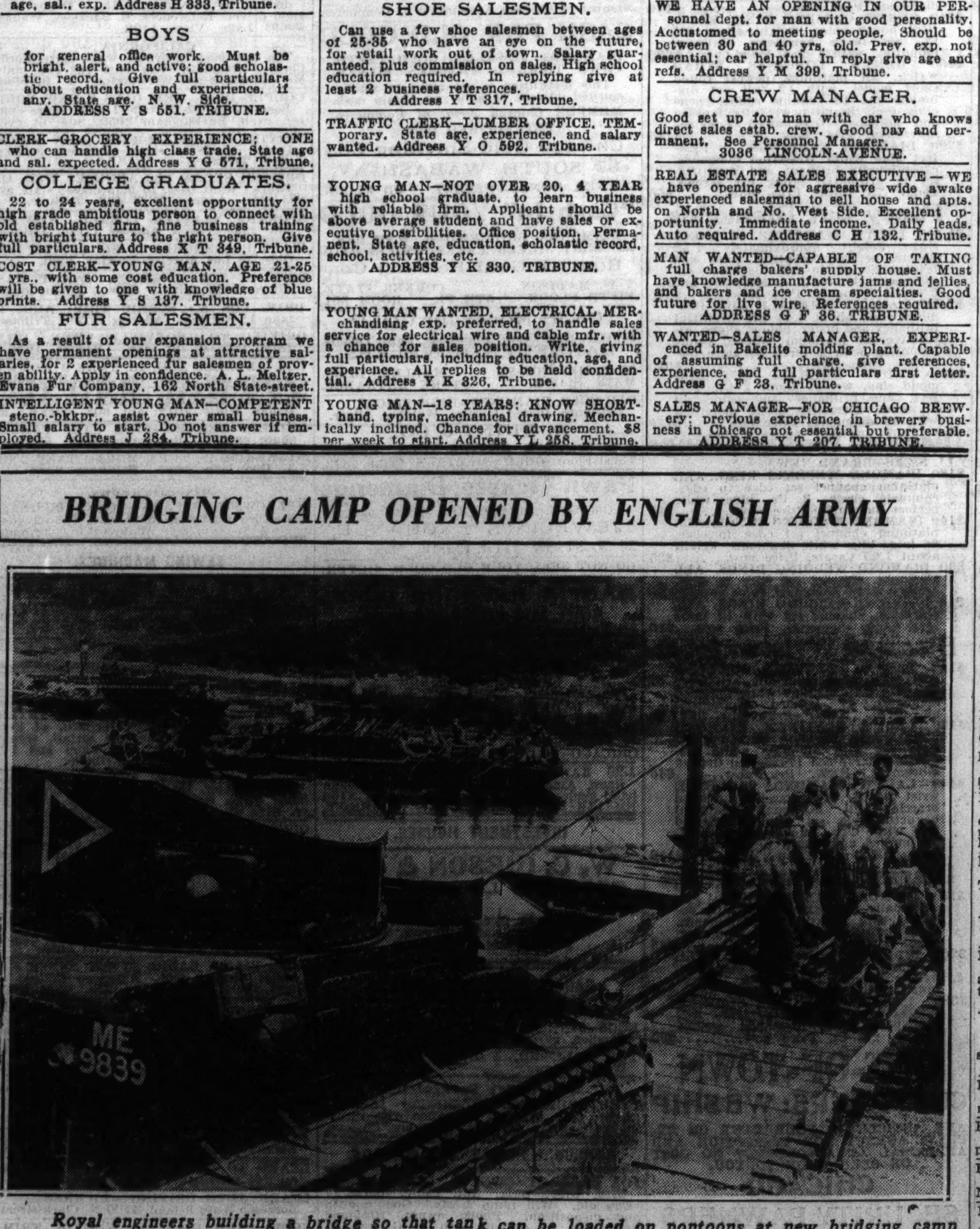

Royal engineers building a bridge so that tank can be loaded on pontoons at new bridging camp opened at Wyke Regis, near Weymouth, Dorsetshire, England. A number of units are attending the camp for practice.

[Acme Photo.]

HELP WANTED—MEN.

Executives and Managers.

PLANT SUPERINTENDENT.

A modern, progressive, union plant in the middle west desires a general plant superintendent. He must possess good character, a broad and comprehensive knowledge of production, executive ability and the faculty of handling men. Full responsibility for the economical production of commercial printing, color work, catalogs, publications, etc., will rest on his shoulders. The man selected is assured of a future. ADDRESS G E 47, TRIBUNE.

SALES ORGANIZER

to sell and organize a sales engineering program, in cooperation with a leading commerce publication, to the best vendor of each value within materials, services, supplies, machinery, and equipment et. al., used in the management of each function and bought by Chicago manufacturers. A dignified and economic piece of work, needed now. Able business leader can here establish a nice business and income. Will phone you for appointment. ADDRESS Y K 328, TRIBUNE.

ASSISTANT MANAGER.

A nationally known organization established in 1888 desires to contact a high class well educated man with car, preferably between the ages of 25 and 40.

While this is not a selling job, you must be a salesman with ability to hire, train and supervise a salesforce of women. Permanent position. Rapid promotion. Write The Ward-Stilson Co., Anderson, Ind.

WANTED—EXPERIENCED MANUFACTURER OF FOOD PRODUCTS, expert in formulaes, costs and production methods of preserves, dressings, mustards, peanut butter, etc., to discuss the possibilities in such manufacturers. No capital investment required. Ample resources and merchandising outlet now available. Give full details of your experiences, also present and previous connections. Address Y T 84, Tribune.

ASST. MERCHANDISE MGR. FOR CITY DEPT. STORE.

YOUNG MAN BETWEEN 25-35; SHOULD HAVE SOME BUYING, MERCHANDISING EXPERIENCE; MUST BE STYLE CONSCIOUS; GIVE COMPLETE INFORMATION IN FIRST LETTER. ADDRESS Y T 316, TRIBUNE.

STORE MANAGER.

A large retail installment house has an opening for a thoroughly experienced aggressive store manager. Knowledge of our merchandise not absolutely necessary, but must be an experienced, capable salesman, and understand credit and collections. Excellent prospects. Give detailed particulars. Address H 579, Tribune.

— — — COMMISSARY MANAGERS — — —
Chain lunch company in large eastern city requires services of best production manager available. Must have thorough knowledge of preparation of hot foods; also pies, pastries, etc., of the highest quality; food costs and formulas. Only executive of highest type will be considered. Replies confidential. Tell all about yourself in first letter—religion, nationality, salary desired. Remarkable opportunity for right man. Box 1759, Suite 803, Times Building, New York.

REGISTERED PHARMACIST—SOME KNOWledge of optical work. Polish speaking preferred. Saginaw 3065.

Boys.

WANTED—TWO OFFICE BOYS. MUST BE high school graduates who can talk and write good English and who are well informed as to the how and why of mechanical and electrical devices. Must be anxious to attend night schools in order to secure good education along engineering lines, and then to attend night law schools preparatory to taking state bar examinations. Salary lower than in other lines. Call in person on Tuesday, July 14, but not before that time. Williams, Bradbury, McCaleb & Hinkle, 2300 Board of Trade Building.

Professions and Trades.

ADVERTISING AND COPY WRITER—Large furniture installment house in Kansas City, Missouri, desires the services of an experienced advertising and copy man. State previous experience and details. Address G E 38, Tribune.

ADVERTISING MAN WANTED — MUST have some experience in general department store. Gimbel-Bond company, Vincennes, Ind.

ARTIST—SALES MINDED AND WITH modern ideas, for s. side printing firm; experienced in visualizing, lettering, layout and design. Give experience, also salary expected in letter; confidential. Address Y K 164, Tribune.

ARCHITECTS—FAMILIAR WITH LOW COST home construction. Must possess pleasant personality and executive ability. Prefer recent college graduate. Gentile. Uni. 1142.

ARTIST—HIGH GRADE RETOUCHER, MEchanical exp. Hawtin Studios, 19 S. Wells.

AUTOMATIC SCREW MACHINE SETUP operator; first class. State machine experience and wages. Steady job. Address Y E 575, Tribune.

AUTOMOBILE BODY AND FENDER MAN—Experienced only. WALTON MOTOR SALES, 940 Milwaukee.

AUTO MECHANIC—EXPERIENCED CHRYSler-Plymouth products. Must be first rate. Apply Mr. Redmon, 6455 S. Western.

AUTO ELECTRICIAN—TO OPERATE WIEdenhoff analyser; good salary and bonus. ADDRESS Y E 309, TRIBUNE.

AUTO MECHANIC—FLEET EXPER. GIVE age, ref. Address Y E 308, Tribune.

AUTO SHEET METAL AND PAINTER—Must be exp. Apply 14 N. Stone, La Grange

AUTO TRIMMER—GD. OPPOR. FOR RIGHT man; also fender man. 2909 Lawrence.

AUTO PAINTER AND BODY MAN—SEE Mr. Dillon, 2715 N. Cicero-avenue.

AUTO MECHANICS AND PAINTERS. APply 1609 Clybourne-avenue.

BAKER—GOOD BREAD MAN. 1077 GAGEstreet, Hubbard Woods. Winnetka 99.

BEAUTY OPERATOR—MUST BE GOOD finger waver and hair cutter. Steady. 1193 Wilmette-av. Ph. Wilmette 4517.

BLACKSMITH FINISHERS — EXPD. ON commercial auto bodies. H. McFarland, 322 South Green-street.

BODY, FENDER AND RADIATOR MAN—1st class. Steady work. 5332 Broadway.

BRAKEMAN — OPPORTUNITY FOR EXP., capable man. Mr. Fergus, Victory 2010.

CHANDELIER MAKER—ONE THOROUGHly exp. on table lamp bases; must be A1 mechanic. Address Y T 318, Tribune.

COILER OPERATOR—EXPERIENCED ON Wells machine. 4421 West Carroll-avenue.

Commercial Photography.
A REAL OPPORTUNITY

in Chicago for capable man with initiative, ability to take charge of photo dept. and a good working knowledge of production of photos for modern advertising. Write giving full particulars, qualifications, experience, age, etc. Address Y T 303, Tribune.

CUTTER — EXPERIENCED ON UPHOLstered living room furniture; steady employment; good pay; out of city. ADDRESS Y T 224, TRIBUNE.

DOCTOR — SENIOR MEDICAL STUDENT at the Auburn Park hospital 90 days. Radcliffe 1000.

DIE-CASTING DIE MAKERS—ONLY 1ST class men wanted. 4707 W. North-avenue.

DRAFTSMAN—4 OR 5 YRS.' EXPERIENCE. Familiar with machine shop practice. Opportunity for advancement. Address Y S 136, Tribune.

DRAFTSMAN—JUNIOR, IN WOOD WORKing line, to learn estimating. Address Y G 568, Tribune.

EL'CTRICAL ENGINEER—RECENT HONOR graduate with B. S. [or M. S.] from university 4 year course. Definitely interested in development and research on high voltage and frequency apparatus. Some practical experience desired. Please give full personal history. Address Y A 414, Tribune.

EXECUTIVE WITH INTIMATE KNOWLEDGE OF TABULATING MACHINES, CAPABLE OF TAKING COMPLETE CHARGE OF SYSTEM AND INSTALLATION IN LARGE OFFICE. MUST BE WILLING TO LEAVE CHICAGO. GIVE EXPERIENCE IN DETAIL, AGE, RELIGION, AND SALARY EXPECTED. ADDRESS Y 509, TRIBUNE.

EXPERIENCED AND CAPABLE DIE CASTing die maker, thoroughly familiar with laying out and gating die for zinc metal; an unusual oportunity for steady and energetic man in a growing concern; give complete information as to experience, age, references, and wages expected. Address G F 28, Tribune.

EXPER. DRAW KNIFE CUTTER—YOUNG; ladies neckwear; out of town. Address G F 37, Tribune.

FENDER AND BODY MEN—EXPERIENCED; must be 1st class; plenty of work for good man. James Levy, Chev. 4400 Archer-av.

FOREMAN—TO TAKE CHARGE OF DEpartment of 75 to 100; machine operations, drilling, tapping, etc.; on small parts. Do not apply unless capable. Give full particulars in application. Address Y S 135, Tribune.

DENTAL LABORATORY MAN—MUST BE A ONE SETUP AND GOLD MAN TO TAKE CHARGE OF LABORATORY; GOOD SALARY TO RIGHT MAN. ADDRESS G F 35, TRIBUNE.

DENTIST WANTED—ALL AROUND OPERator; loop office. Phone Sag. 8825.

DRAFTSMAN — ORNAMENTAL IRON, fully experienced all types bronze and aluminum work; state past exper., qualifications, salary expected and phone. Address Y E 306, Tribune.

DRAFTSMAN.

Good detailer, mechanical and structural; state age, experience and salary. Address Y M 398, Tribune.

DRAFTSMAN — MECHANICAL TRACER. Give age, experience, salary expected, phone number. Address X S 482, Tribune.

ELECTRIC APPLIANCE ASSEMBLERS—Must be well informed and thoroughly experienced. 430 West Erie-street.

EXPERIENCED OPERATOR—FOR PRINTED string machine or tape making machine in North Carolina. Address Y K 331, Tribune.

FITTERS AND FITTER FOREMEN—EXperienced, structural and plate work. Plant located far South Side of city. ADDRESS Y M 198, TRIBUNE.

PULLER AND BAGGAR—WHITE. EXPER. ARGYLE LAUNDRY, 5416 North Kedzie.

HELP WANTED—MEN.

Professions and Trades.

— — — — GLASS BLOWER — — — —
Address Y O 333, Tribune.

GOLD AND PORCELAIN MAN—ALSO a first class setup man. Keller Dental Laboratory, Springfield, Missouri.

INSTRUMENT MAKER—A STEADY JOB IS available to a first class instrument maker with a large corporation near Asheville, N.C. Must be skilled in operation of bench type machine tools and in bench work to repair and build all types of instruments and research apparatus. Write to P. O. Box 221, Asheville, N. C., giving full information on past experience, age, single or married, number of children, salaries previously earned, etc.

INSPECTORS WANTED FOR INSPECTING machine parts of large Diesel and gas engines by manufacturer in east. Address G F 17, Tribune.

JEWELER—RING FILER; NEW WORK; exp. Friedman Ring Co., 29 E. Madison-st.

LAYEROUTS—ON LARGE BOILER CASings and duct work No. 10 ga. and heavier; also on heavy oil refinery pressure vessels. Must be experienced. Steady work. Out of town. Middle West. Give fully exp. and refs. Address J 106, Tribune.

LINOTYPE OPERATOR—MUST BE A-1 ON job work. Also operator able to mark up copy and estimate jobs. New plant south side. Address Y L 259, Tribune.

LINOTYPE OPERATOR WITH OWN MAchine, will employ and buy machine or will employ with machine without buying. Address Y M 392, Tribune.

Lumber Yard Tally Man

AND LOADER. Must be familiar with Chicago yard stocks and grades. Steady employment. Address Y T 102, Tribune.

MACHINIST.

All around man. State age, experience in detail, and salary desired.

Address Y D 575, Tribune.

MACHINE TOOL OPERATOR — FIRST class; not toolmaker; for job shop; some bench work; good wages; steady work; over 40 years. Address Y P 446, Tribune.

MACHINE CARVERS—EXP. FURNITURE fact. Pullman Couch Co., 3759 S. Ashland.

MACHINIST—A1, FAMILIAR WITH DIE and tool work. Apply 4836 W. Division-st.

MACHINIST—FIRST CLASS ONLY. 2145 Lexington, nr. Harrison and Leavitt.

M. D. — SNAPPY, LOOP ADV. OFFICE. Good opp. Address J 183, Tribune.

MAN TO SELL AND ASSIST MEN SELLing new type cleaners. Percentage. ADDRESS Y F 123, TRIBUNE.

MATTRESS FILLER—EXP. ATLAS MATtress & Bedding Co., 5626 S. Halsted-st.

MECHANICAL ENGINEER.

Varied experience in manufacturing lines. Testing experience an asset. State age, experience in detail, and salary desired.

Address Y F 124, Tribune.

MECHANIC—EXPERIENCED IN ASSEMbling Bell type or similar type mechanisms; none but experienced need apply. Phone Elmhurst 2208.

METAL PATTERN MAKER—1ST CLASS; familiar with operating machines and working to close dimensions. 4836 W. Division-street.

METALLURGICAL CHEMIST — EXPERIenced in tin and lead alloys; capable of taking charge of smelting plant; state exp., refs., and salary. Address Y H 581, Tribune.

PAINT CHEMIST.

Large paint manufacturer needs college man with some paint experience. Must be good on detail and analytical work. Fine future. Not over 30 years. Answer giving experience, education, age and nationality. Address X T 62, Tribune.

Paint Laboratory Analyst.

Thoroly experienced in paint laboratory and development research. State age, nationality, previous experience, etc. ADDRESS Y S 553, TRIBUNE.

PIANO TUNER—THOROLY EXP.; WORK in Wisconsin. Call Sunday. Maywood 4052.

PHOTO-ENGRAVERS, STRIPPER—EXPERIenced in stripping offset or intricate layout work; copper etcher, experienced on good black and white; permanent positions out of town. Give full particulars in first letter, age, experience, references, salary to start; open shop. Address G F 38, Tribune.

PHOTO ENGRAVERS-APPRENTICE PRINTer; also black and white proofer. Must have some experience and be willing and alert. Permanent. Address Y L 165, Tribune.

PUNCH PRESS OPERATORS — EXPERIenced on laminations and small stampings. State last 3 employers. Address Y M 488, Tribune.

REPAIR MAN—EXPERIENCED ON AUTOmatic payout tables. ATLAS NOVELTY CORPORATION, 2200 N. WESTERN.

Screw Machine Operators.

Brown & Sharp machine. Must have jobbing shop experience and be able to set own work; steady employment to right men. Address Y T 176, Tribune.

SHEET METAL MAN—UNDER 48, WITH sign and industrial experience, whose wife can tend office. Family must fit 3 room apartment. Small salary and per cent. Write fully about self, wife, family. A. H. F., 245 East Grantley, Elmhurst, Ill.

SHEET METAL WORKERS—EXPERIENCED. 2218 W. LAKE-STREET.

TECHNICAL COLLEGE MEN

A large steel concern seeks 4 or 5 men not over 24 years old, with 2 or more years engineering education; offers excellent opportunity to learn steel business. Good future for ambitious, aggressive type with personality and talent for salesmanship. State age, education, experience if any. Address Y S 112, Tribune.

TOOL AND DIE DESIGNER—MUST BE A1; jobbing shop experience. Apply 711 W. Lake-street.

TRIMMER — YOUNG, AMBITIOUS, WITH ability for manufacturing plant. State exp. and salary. Address G G 3, Tribune.

TIRE MEN—EXPERIENCED DELCO TIRE Corp., 37th and Michigan.

TIME STUDY MAN — KNOWLEDGE OF modern tools and machining methods, prints, tolerances, assembly and welding operations, radial drill operations, feeds, speeds. State previous time study experience, age, education, married or single and salary expected. Address Y D 199, Tribune.

TOOL GRINDERS.

3 hand tool grinders for flat form tools, circular form tool grinders on Brown & Sharpe No. 13, also surface grinders for dovetail tools. CHICAGO SCREW CO., 1026 S. Homan-av.

TOOL AND DIE M'KERS—FAMILIAR WITH draw, form, pierce and wedge automobile stamping dies. Highest wages and overtime. Out of town. Long job for qualified man. Give fully experience and references. ADDRESS J 116, TRIBUNE.

TOOL AND DIE MAKER—MUST BE A1; jobbing shop experience. Apply 711 West Lake-street.

TRUCK SHOP WORKING FOREMAN—EXP., no motor work. 3830 S. Michigan-avenue.

UPHOLSTERER CUTTER AND 4 UPHOLsterers; able to tuft and pipe; custom shop; steady work. 5546 Broadway.

WANTED—WINDOW TRIMMER, ASSISTant, experienced in trimming high grade windows. Must be neat appearing and have knowledge of merchandise. Write F. D. Hartley, Block & Kuhl Co., Peoria, Ill.

WATCHMAKER—YOUNG MAN, EXPERIenced in general watch repair work, for employment in our store. Good opportunity for man with experience and some executive ability. Swartchild & Company, 29 East Madison-street.

— — — — — WATCHMAKER — — — — —
Retail jewelry store experience. Give references. Address Y T 225, Tribune.

WATCHMAKER—TRADE SHOP EXPER.; give phone. Address X N 94, Tribune.

WATCH REPAIR MAN—EXPD. ALBERT'S Jewel Shop, 1649½ West Chicago-avenue.

WELDERS—ELECTRIC ARC. QUALIFIED on welding high pressure oil refinery vessels. Steady work. Out of town. Middle West. State experience and references. ADDRESS J 117, TRIBUNE.

WINDOW TRIMMERS.

Experienced on crepe paper displays only. Fisher Display Service, 560 W. Lake.

WOOD WORKERS AND CARVERS—MUST be experienced on ladies' millinery hat blocks. Apply Mon. after 5 p. m., National Hat Block and Dye Co., 159 N. Michigan.

WORKING FOREMAN FOR KOSHER SAUsage Factory—Must have exp. and knowledge of curing, smoking, stuffing, etc.; willing to leave city. Will interview man July 13, 8 p. m., at La Salle Hotel. F. GUNSBERG.

YOUNG MAN WITH PRINTING INK EXP. to mix ink by hand, little knowledge of matching colors, make deliveries and off. work. State salary wanted. Full details. Address H 517, Tribune.

YOUNG MAN—TO MAKE HIMSELF USEful in small advertising agency; ability to prepare layouts, copy, etc.; state age, education, salary willing to start. Address Y E 178, Tribune.

2 MECHANICS—EXPERIENCED CHEVROlet men only. Apply James Levy, Chevrolet. 4400 Archer-avenue.

THE TRIBUNE OFFERS SPECIAL LOW rates to persons who advertise for positions. For further information and assistance in writing an advertisment stop at Want Ad Office, Madison and Dearborn-streets or in the lobby of Tribune Tower.

Pharmacists.

REGISTERED OR ASSISTANT GERMAN speaking preferred. Not over 40. North side. Give detailed information. Address Y T 177, Tribune.

PHARMACIST OR ASSISTANT PHARMAcist. Must be Polish. 2001 W. 21st-street.

APPRENTICE—DRUG AND SODA EXP. OPP. for student. Perm. Address Y M 571 Tribune.

REGISTERED PHARMACIST OR ASSISTant; young. 951 North State-street.

HELP WANTED—MEN.

Clubs, Hotels, and Restaurants.

CARVER—TO WORK IN HOTEL BAR; must be experienced. Hotel Crillon, 1258 S. Michigan.

COOK—EXPER. PRESERVE COOK; STATE qual. and sal. Address Y T 321, Tribune.

COUPLE—RELIABLE, EXPERIENCED IN restaurant work, to manage restaurant in another city. One must be competent cook. State ages and experience. Address Y O 586, Tribune.

SODA AND LUNCHEONETTE-DRUG STORE, experienced, reliable. Call Sunday between 2-6. 2201 North Halsted-street.

SODA MEN—EXP.; GOOD SALARY FOR right men; steady. 1731 Howard.

SODA FOUNTAIN MAN—EXPERIENCED, young. 951 North State-street.

FOUNTAIN MAN—EXP. YNG. MAN; sgl. 540 Central-av. Highland Pk. Phone 4100.

House Servants.

YOUNG MAN—WHITE, AS COOK AND cabin boy on private yacht; previous boat exp. essential. Give phone, age, salary wanted. Address J 230, Tribune.

Salesmen.

ADVERTISING MEN

Special edition space salesmen of proven ability calling on national advertisers for national organization. Immediate and continuous effort needed in and out of Chicago at once. Must have car. Comm. Permanent connection to producers.

SEE MR. CLAUDY MONDAY, PLAZA HOTEL, NORTH-AV. AT CLARK-ST.

ADVERTISING SALESMEN.

Unusual opportunity for aggressive salesmen representing the Thomas D. Murphy Co., manufacturers of finest exclusive line of art advertising calendars, direct mail, novelties, etc. Also salesmen resident in Elgin, Waukegan, Morris, Gary. Must have a car. Generous comm. Call Monday, a. m., at Room 1136, 201 N. Wells-street.

ADVERTISING SALESMEN — SNAPPY sales stimulating plans. For details, commissions, protected territory write ACME DIVIDEND SYSTEM, Waterloo, Ia.

ADVERTISING SOLICITOR

With directory exp.; choice territory; liberal comm. Address Y E 307, Tribune.

ADVERTISING SALESMEN—TWO EXP'D for hi-class annual publication; live leads, 25% com. 7 S. Dearborn-street, Rm. 808.

ADVERTISING SALESMEN—EXPERIENCED national publication. Comm. and drawing. acct. 185 N. Wabash. Rm. 711.

ADVTG. SOLICITOR—ANGLO. JEWISH WKly. Comm. Address J 188, Tribune.

— — AIR CONDITIONING SALESMEN — —
New unit ready to market; comm.; ½ ton units, $143; ton, $185; 1½ ton, $210; 2 ton, $253.50. Address Y T 451, Tribune.

Automobile Salesmen

Have you been successful in the sale of high-grade motor cars such as Rolls-Royce, Lincoln, Cadillac, Packard, Pierce-Arrow, etc., and do you wish to capitalize upon the value of the clientele you have built up in a pleasant, dignified, clean, legitimate, gentlemanly business where the present and future assure a substantial income and opportunity for advancement. No traveling. Old established Chicago investment firm of highest integrity and finest reputation, underwriting and distributing bonds and stocks. Fullest co-operation. Drawing account. Comm.

Kindly give some information about yourself and record. Strictly confidential until after interview. ADDRESS C J 442, TRIBUNE.

AUTO SALESMEN.

Hurry! Vacancies for 2 producers. Best territory. Fine floor plan. Guar. drawing account and lib. comm. to those who qualify. Must live near or in Oak Park. Real opp. SUBURBAN PONTIAC CO. 800 Madison-street. Oak Park.

AUTO SALESMEN.

We have a proposition whereby producers make money. Old established agency. Can handle trade-ins. Salary based on commission. Interviews Wednesday and Friday. Lawder Brothers, Ford and Lincoln Zephyr Dealers, 6900 Vincennes-avenue.

Automobile Salesmen.

Very attractive proposition to men who are accustomed to earning large income. We can use both new and used car salesmen. Ask for Mr. Beagle, McCafferty Motor Sales, 3445 W. 63d-street.

AUTOMOBILE SALESMAN.

Used cars; exp. Wonderful opportunity for right man. Lib. comm. See Mr. Dempster Mon. morning, 9 to 12 only. 3431 Irving Pk.

AUTOMOBILE SALESMEN—LIVE NORTH shore, Chrysler and Plymouth Dealer required; services of 2 aggressive salesmen. Excellent plan. Comm. Apply Mon., Walter I. Nelson, Inc., 721 Main-street, Wilmette.

AUTO SALES MANAGER — ALSO SALESmen; experienced only; live house with large operation. Salary and commission. EDGAR FITZPATRICK, INC., PONTIAC DEALER. 77272 S. ASHLAND.

BEAUTY SHOP—EXPER., ESTAB. BUS.; comm., salary when qualified for terr. Imperial Brands Co., 508 S. Dearborn-street.

BANK SUPPLY SALESMEN — EXPERIenced; Sell our complete line of stock, bound and loose leaf bank records. Strictly comm. FRED PROCTOR, Cincinnati, O.

BOOK SALESMEN.

Well known company with new health service offers unusual opportunity to a few men willing to work. Calling only on leads furnished. Commission earnings average $50-$80 wkly. We prove it. Stein, 918 Winona, Sunnyside 6096 any time.

EXCEPTIONAL OPPORTUNITY — SALESmen well connected with dry goods and department store trade; sell new and unusual service; commission basis; permanent employment assured. Box 134, Maley, Times Building, New York.

Book of Knowledge.

Exp. with industrial insurance, books, etc., average $50 wk. selling 1936 "Book of Knowledge." Comm.; no hse. to hse. canvass. fine possibilities. Thos. J. Caie Co., 307 N. Mich.

— BOOK AND MAGAZINE MEN—EXP. — That brand new deal you have been looking for is here at last. Field Demonstration to convince you. Comm. If you realy want to go to town, this deal will get you there. Room 715, 188 West Randolph-street.

CANDY AND NUT SALESMEN — EXPErienced in distribution package nuts and candies to retail trade. Chicago territory. Must have car. Willing to work; permanent territory. Your earnings will be what you make them and you can earn $40-$100 per week on commission basis. State age, experience, reference, car you drive. Address Y M 570, Tribune.

BOOK OR STATIONERY SALESMAN COVering Southwest to add an unusual greeting card line. Good comm. Mention territory covered. Address Y G 570, Tribune.

CARPET AND LINOLEUM SALEMAN—Previous successful contract selling experience essential; drawing account and comm. Do not call. Apply by mail only. O. W. RICHARDSON'S, 125 S. Wabaash.

CASKET SALESMAN, EXPERIENCED, FOR Michigan; straight commission. J. T. Gormly, Sheridan Plaza Hotel, R. 1038.

CHEWING GUM THAT ADVERTISES—SELL to politicians. Political slogan, name and office on wrapper. Politicians wild over novelty and quality. Liberal cash in advance commissions. OUTFIT FREE. Ad Gum Co., Dept. 712, Cincinnati, O.

CHRISTMAS CARDS

Big commissions selling personal Christmas cards and stationery from album 100 samples. Also special low priced line personal humorous cards—newest sensation. Also master creation of 1936—new 21 folder $1 assortment. 100% profit. Extra bonuses. Unparalleled 128 piece Gift Wrapping, new style Etching, Humorous, De Luxe, Everyday boxes. Experience unnecessary. Call, write for sample. 21 box on approval and free personal cards.

WALLACE BROWN, Inc.

36 South State-street [Dept. CT], North American Building.

CHRISTMAS CARDS.

Big commissions taking orders from friends, neighbors, business houses for Personal Christmas cards. 100% profit selling "21" folder $1 Wonder Box. Also De Luxe Etching, Religious, Humorous, Gift Wrapping, Birthday, Everyday assortments. Experience unnecessary. Extra bonuses. Call, write. Free Portfolio and sample "21" assortment on approval. CHILTON GREETINGS CO. 58 E. Washington-st., Suite 1220, Chicago. ARTHUR GOODMAN, MANAGER.

CLOTHING SALESMEN,

Experienced; between 30-35 years, for position with splendid future. Salary and bonus arrangement. Application by letter only. Give full business history in first letter. Edward C. Minas Co., Hammond, Ind.

COAL SALESMEN

Man or woman, with good connections, to sell coal for reliable concern; exp. unnecessary. Comm. Address X G 600, Tribune.

CORRUGATED BOX SALESMAN—EXPERIenced, with some knowledge of wooden boxes. State references, age, experience. ADDRESS Y G 569, TRIBUNE.

CORRUGATED BOX SALESMEN—EXPD. Chicago territory; must have references. Sal. and comm. Address Y T 85, Tribune.

CREDIT AND COLLECTION MAN—— Not afraid of comm. prop.; for out-of-town work. Opportunity to earn $75 wk. WORLD BONDED ADJUSTERS, 173 West Madison.

— — DENTAL SUPPLY SALESMEN — — New firm needs [3] experienced men. Sal. and comm. 185 N. Wabash, Rm. 709.

ELECTRICAL WIRE AND CABLE MANUfacturer has an opening for an experienced salesman. Write, giving full details as to your past experience, education, age, salary, and references. All replies will be held confidential. Address C L 170, Tribune.

FIRE, LIFE, ACCIDENT, AUTOMOBILE INsurance Solicitors — Experienced; comm.; prospects furn. Address Y O 199, Tribune.

(Continued on following page.)

HELP WANTED—MEN.

(Continued from preceding page.)

Salesmen.

FREIGHT SOLICITOR FOR INTERSTATE trucking operations between Chicago and twin cities; also Wisconsin points. Must have clientele and produce immed. results. Salary; attrac. to right party. Present contact will be respected. All replies and interviews confidential. Address Y O 595, Tribune.

SALESMAN—FORD. BUSINESS IS GOOD. Draw., bonus, floor leads. Elliott Stahl Motor company, est. 1923. 7515 North Clark.

FOOD SPECIALTY SALESMEN—SAUSAGE and baked meat loaves; good commission. 5118 South Halsted-street.

FLOOR COVERINGS SALESMAN—TO SELL floor coverings for a large wholesale distributor. One having sold to merchants in the metropolitan district. Commission basis. Expenses and drawing account allowances. Give particulars, age, former employers, volume of business. Address Y M 199, Tribune.

GROCERY, DRUG, 5-10, HARDWARE OR Pet Shop salesmen; Chicago. State; now selling one or two items; to carry fast selling 5-10c Pet Foods; unusual opportunity. Write: Crest, 11344 Dequindre, Detroit.

HEATING EQUIPMENT SALES ENGINEER; Unit heater type, complete line; Chicago area open; commission, with drawing account; must have contacts with architects, engineers and industrial accounts. ADDRESS Y T 324, TRIBUNE.

HEATING, AIR CONDITIONING — HIGH comm.; draw. if qualified; exper. desirable, not demanded. 3145 Madison-street, 8:30-12; eve. by appoint. Kedzie 9055 Mr. Colburn.

HOSIERY SALESMEN—BY MILL AGENT selling jobbers and retailers; Illinois territory; 200 established acounts; attractive commission. Address G F 13, Tribune.

INSURANCE MEN—A FAST GROWING OLD line legal reserve life insurance company wants 6 clean cut men with good records to sell ordinary on monthly basis. We pay times and bonus. Men living on south side only. Room 1046 Builders Building.

LADIES' NECKWEAR SALESMEN—THOROUGHLY experienced, with established following. Department store buyers, Illinois, Iowa, Wisconsin, Nebraska, Minnesota. Can be successfully handled with non-conflicting other line. Attractive commission proposition. Write Stylecraft Neckwear Co., 130 West 30th-street New York City.

LAUNDRY ROUTE MEN—EXP., EARNING about $50 weekly. Only high grade men considered. App. Monday after 4 p. m. Calumet Laundries, 7033 South Chicago-avenue.

LINGERIE REPRESENTATIVE — OLD established ,reputable, manufacturers dollar silk underwear seek resident volume producer with following among lingerie buyers, Chicago and surrounding cities. Can turn over substantial number active accounts, strictly comm.; state full particulars; ref. exch. Address G F 5, Tribune.

— — — — LIQUOR SALESMAN — — — —
Well est. Ill. Corp., specializing in bulk goods, has opening in Ill. and Wis. for hard hitter. Must know liquor and have tavern following. Our plan and liberal comm. arrangement has made it possible for all our men to earn $200 in a week. Write all about yourself in first letter. Signify if you'll come to Chicago for interview.
Address Y O 574, Tribune.

LIQUOR SALESMEN.

with an eye on the future will be interested in plan to build their own profitable clientele on brands controlled exclusively by this company. Experienced salesmen are invited to learn the immediate and enduring profit opportunity offered. Generous commission basis. Phone Haymarket 5030, MR. REILLY.

LOOSE LEAF SALESMAN.

Well known manufacturer will employ salesman to sell loose leaf accounting records and devices on straight salary. Please state age, experience, education and telephone No. ADDRESS Y L 163, TRIBUNE.

LUMBER SALESMAN—EXPERIENCED FOR west suburban territories. Old established lumber company. Liberal commission. ADDRESS Y O 108, TRIBUNE.

MAGAZINE SALESMEN—WE HAVE NEW deal, big com., fast seller. LITERARY DIGEST, 537 S. Dearborn.

MATCH BOOK MEN CLEANING UP CASH. Comm. with order; free kit; excl. ter; write, don't call. Gen. Match Co., 74 W. Washtn.

MILLINERY SALESMEN—POPULAR priced line ladies', childrens' hats, berets. Experienced for department stores, jobbers, syndicates. Commission. State references. Geraldine Hat Co., 101 West 37th, N. Y.

NECKWEAR-MUFFLERS, MEN'S—3 SALESmen, popular priced line, Indiana, Iowa, Missouri; experienced men acquainted with trade preferred. Commission. Address Y K 167, Tribune.

NEWSPAPER ADVERTISING SALESMAN

For large midwest newspaper. Experienced in roto or display selling. Salary. Send details, picture immediately.
ADDRESS G E 40, TRIBUNE.

NORGE APPLIANCE MEN — SAL. AND comm. Mr. McGinnis, 2665 Milwaukee-av.

OIL BURNER AND STOKER

Manufacturer, nationally known has an attractive dealer sales plan. We have places in Chicago and Cook county for several good salesmen, capable of earning more than $300 per month. Comp. commission basis. Phone for appointment. Morrissey & Co., Whi. 4397.

PRINTING SALESMAN WHO CAN SELL and control offset lathe, letterhead bus.; sal., comm. Address J 281, Tribune.

REAL ESTATE SALESMAN.

Established North Side firm has opening for own salesman; clean character essential. Commission basis. Experience not necessary. Excellent listings from Chicago river to Evanston. Address Y O 473, Tribune.

REAL ESTATE SALESMAN—WITH CAR; for exceptional Beverly Hills office; comm. basis only. Address Y M 351, Tribune.

REAL EST. SALESMAN—WITH CAR; OPP. for amb. exp. man; comm. Lon. 6565.

STATIONERY SALESMEN.

Experienced man for loop territory; salary and commission. State age and experience. ADDRESS Y T 101, TRIBUNE.

SHEET WRITERS—SPECIAL EDITION AND stock men. Brand new proposition with Bartender's union. Good co-operation and real money for exp. men. Comm. Apply Mon., 9-11, Suite 304, 166 W. Washington-st

UNDERWEAR SALESMAN—EXPERIENCED silk and rayon slips, underwear; large well known production for Chicago and suburbs. Commission only. Ralph Corn, Inc., 32 East 31st-street, New York City.

VENETIAN BLIND SALESMAN—GOOD OPportunity for hustler; leads furnished. State qualifications, references, etc.; comm. basis. ADDRESS Y M 487, TRIBUNE.

WHISKEY SALESMEN — EXPERIENCED either before Prohibition or since repeal, to sell warehouse receipts of old established Kentucky distillery to the retail trade. To such men wonderful opportunity. Commission.
ADDRESS Y M 395, TRIBUNE.

COMMISSION PAY CHECK—EVERY WEEK for right man. Handle established landscape and nursery business in Cooy County. Experience unnecessary. Free outfit. Kay-Bee, Newark, N. Y.

ODORLESS INSECTICIDES AND OTHER necessities used by food shops, markets, taverns, and others. Low price. Liberal comm. Rm. 322, 711 S. Dearborn, Chicago.

SALESMEN—CATHOLIC, SELLING LATEST creation in illuminated images. Territories open. Comm. Mon. or Tues. Lumite Products Co., 444 W. Grand-avenue, Rm. 237.

BUY HOSIERY WHOLESALE — SELL friends and others. This uniform quality line builds repeat business. Judd Hosiery Co., Rm. 1256, 208 S. La Salle.

MEN—TO SELL FRUIT AND SHADE trees, roses, shrubbery, plants. All or part time. Good comm. Experience unnecessary. Free outfit. Stuart Gardens, Newark, N. Y.

SALESMAN FOR ROOFING MANUFACturer. Central Illinois territory. Headquarters Peoria or Decatur. Salary and commission. Write fully. Address Y G 567, Tribune.

SALESMAN — MUST HAVE SUCCESSFUL advertising experience and local following. Drawing account against commission. Universal Match Corp., Ph. Sup. 6778 for appt.

A REAL SALESMAN CAN EARN $200 PER week selling new selective vending machine sensation. Leads furnished with full cooperation. 1640 N. Halsted-street.

SALESMEN AND CREW MGRS.—RELIABLE, well recommended. Sal. Furn. novelties. Ph. Bitter. 2822. Mr. Mitchell 9 to 11 a. m.

SALESMEN—FAST SELLING FURNITURE novelty line for all territories; comm. Space 626, American Furniture Mart. Mr. Mollner.

ESTAB. CONCERN OFFERS UNIQUE COLlection service to bus. men. Comm. J. Leader, 20 W. Jackson-blvd. R. 602.

CHICAGO AND ILLINOIS—PERM. POLISH for shoes, all leather and canvas goods; new on market; comm. 1500. 6 N. Michigan.

YOUNG MAN IN SALES DEPT. LARGE paper-twine house; exc. opp.; lib. comm. ADDRESS Y O 336, TRIBUNE.

FOUR FORD SALESMEN—2 FOR CARS, 2 for trucks. Must be experienced closers. Sal. and comm. Mr. Johnson, 1132 N. Damen.

SALESMEN — PAINT AND HARDWARE; also foundry supply men; must be expd.; commission. Address Y L 164, Tribune.

EXP. WHOLESALE SALESMEN — TO DIStribute and sell road guide. Steady, repeat; commissions business. 344 North State-st.

ROUTE SALESMAN—EXCELLENT OPPORtunity for right man. Sal. and comm. Beverage. Address Y P 444, Tribune.

PYRETHRUM WITH ELECTRIC SPRAYER, kills flies. Specialty man wanted. Comm. Edleman Co., 6249 St. Lawrence, Chicago.

SALESMEN—TO SELL PLASTIC DISPLAY; made of new rubber composition. Excellent commission. Diversey 8702.

SALESMEN—5 MEN WHO WANT TO BUILD up a permanent position. Comm. Lew Waskin Tru-Fruit Juice. 117 W. Austin.

WANTED—SALESMAN WITH CAR. FEED selling experience preferred. Salary and expenses. Address G E 46, Tribune.

SALESMEN—IMITATION LEATHER BELTing, with following in dress trade; commiss. basis. Box 133, 1474 Bway., N. Y. C.

SALESMEN—INTERCHANGEABLE CUTOUT Chrome display letters. New script styles ready. 50% comm. Blockart, 132 W. 11, N.Y.

SALESMAN—GUARANTEED SAL. $15 PER week and carfare; direct sales, food; good ref. 3179 N. Clark, Rm. 16 at 11 a. m.

NATIONAL ELEC. UNIT MFR.—2 MEN AT once; percentage. R. 618, 203 N. Wabash.

NEW XMAS CARD LINE—BIG COMM. SEND for samples. Address Y L 388, Tribune.

SALESMEN FOR VENETIAN BLINDS. Have ref.; comm. Address J 342, Tribune.

HELP WANTED—MEN.

Salesmen.

SALESMAN WANTED

by manufacturer of products merchandised through Mill Supply Distributors. Must be familiar with this trade as well as with industrials within a radius of 500 miles of Chicago. State experience, age, and salary expected.
Address G E 42, Tribune.

SPECIALTY SALESMAN.

Experienced, with superior education and ability, between 27 and 40 years of age, to sell diagnostic instruments on commission to doctors. The line requires intensive training and offers a permanent and profitable connection to high class men who can furnish fidelity bond. In June new man earned $983—old man $1,866.
CAMERON SURGICAL SPECIALTY CO.,
666 W. DIVISION-STREET.

District Representatives.

Nationally known manufacturer, rated AAA-1, of decorated metal products including name plates, labels, signs, specialties, etc., wants representative in Milwaukee district. Commission basis, no drawing account. Prefer young unmarried man with previous experience in our line or who has sold advertising. Must devote full time. Unusual opportunity for man who can finance himself for a short time. Write giving full details concerning past connections, earnings, etc.
ADDRESS Y K 121, TRIBUNE.

SALESMEN — OPENING FOR HIGH TYPE man to represent leading maker of men's and ladies' custom tailored clothes. Thorough training and supervision. Average commission and bonus earnings $30 per week upward. Opportunity for promotion to managerial position. New popular priced fall line now ready. Nationally advertised. If you are steady, of good reputation, and willing to work, write at once for personal interview. Address C J 238, Tribune.

MEN WANTED.

Several men of neat appearance, good personality, mechanically inclined, around 24-40, in Elec. Appl. Div. of Accts. Auto. furnished and approx. $40 per week on percentage basis to start. Increased earnings and promotion will come quickly to men selected who work hard. If you can qualify, an interview will be granted. Apply Mon., 10-3, Mr. Ray, ROOM 705. 37 W. VAN BUREN.

CREWS AND CREW MANAGERS—50.

Experienced house to house salesmen and saleswomen; new concern to operate in virgin out of town territory; comm. and overwrite household merchandise. Installment plan; live wires only; write stating qualifications and phone number.
Address Y S 159, Tribune.

YOUNG MEN—3,

to sell envelopes and lithographing. Experienced preferable but not essential; must have pleasing personality and good appearance. Increased earnings to men selected, who work hard. Liberal commissions, with small drawing account.
Address Y T 313, Tribune.

— — — — — —WANTED— — — — — —
a man for personal contact position —home furnishings; earn $35-$40 week; permanent; with advance draw, and bonus. Apply—
2237 W. 39TH-STREET.

AMBITIOUS MEN

with or without experience. Expense money, leads and transportation furnished. Commission. Apply in person Room 425. Robert Bartlett Realty Co. Not Inc.
111 WEST WASHINGTON-STREET.

IF YOU WANT

a job, and think you can talk to customers, the L. Fish Furniture Co. may be able to use you. See Employment Mgr. for position with advance draw and bonus.
APPLY 2656 W. NORTH-AVENUE.

SALESMEN—WITH ESTABLISHED TRADE WANTED BY PAINT AND VARNISH COMPANY IN BUS. 37 YRS., ON SALARY AND COMMISSION BASIS. DO NOT APPLY IF YOU DO NOT MEET THESE REQUIREMENTS. STEWART-MOWRY CO., 3218 S. SHIELDS-AVENUE, CHICAGO, ILL.

UNUSUAL OPPORTUNITY.

23 TO 25, SINGLE, AMBITIOUS, LIVING home, high school graduate; BEAUTY SUPPLY AND EQUIPT. CO.; protected terr.; directed sales plan; comm. Make appt. Phone Miss Audrey, Monday, Randolph 3630.

SALESMAN—STATE OF WISCONSIN, NOT over 35 yrs. of age; nationally known line needlework; wonderful opportunity for live wife living in state of Wis. Real opportunity for real salesman. Must have car. Comm. against drawing account.
Address Y E 179, Tribune.

TWO EXPERIENCED BOOKERS,
with cars to book new radio contests with organizations in small midwest towns. $12 per contract. Average booker places six a week. Write or report immediately.
INGRAM PRODUCTIONS, Rock Island, Ill.

SALESMEN—House TO HOUSE WORK. SELL aluminumware, dishes, silverware, bed sets, etc., on terms of 25c and 50c per week. Liberal commission. Permanent position. CONSOLIDATED HOME FURNISHING CO., 1219 S. Michigan.

SALESMAN — HARD WORKER; TO SELL high class service to manufacturers, good will insurance publication. Generous commission. Permanent position for producer. State experience and other pertinent facts. Address Y P 447, Tribune.

SALES ENGINEER—EXPERIENCED, MUST have acquaintance with architects and contractors in Chicago and within radius of 500 miles. State age, experience, references, full particulars. Small drawing account and commission. Address Y K 169, Tribune.

APPLIANCE SALESMEN.

2 expd. men to close on definite appointments. No canvassing. Must have car. Attractive commission proposition. Mr. Davis, 3118 Lincoln-avenue.

ATTENTION, SALESMEN — 200% COMM. on new book of Collection Stickers on which others are making from $1 an hour up. Why not you? Main or sideline. 839 Lumber Exch. Building, Minneapolis, Minn.

3 MEN WITH RETAIL CLOTHING EXPErience wanted at once for permanent positions. Opportunity to establish business paying up to $5,000 annually. Commission. P. H. Davis, Dept. EA-41, Cincinnati, O.

EXPERIENCED HAT-CAP SALESMAN ON COMM. FOR OHIO; IND.; PART OF MICH. WEINER CAP CO. GRAND RAPIDS, MICH. EST 1907.

— — SELL ROCK-WOOL BLOWN-IN — — insulation to home owners; no exp. needed. New men av. $50 wk. comm. Our exp. men make $200 and up. Ph. Pul. 2313 for appnt.

SALESMAN FOR MANUFACTURER TO sell beauty shop equipment. Travel. Salary and commission. Our men know of this ad. Address Y S 579, Tribune.

SALESMAN WANTED — LADIES' WASH dresses, $8.50 to $22.50; commission basis. Indiana. Reardon Bros. Mfg. Co., Waukegan, Illinois.

RAPID FIRE SELLER—20C COMM. ON 35C lawn device. Room 901, 109 N. Dearborn.

HELP WANTED—MEN.

Salesmen.

$100 PER WEEK

If you have an auto and are willing to work outside of the city, within a radius of 100 miles in towns of 5,000 to 50,000, we can use you. These earnings are not visionary, but we will prove definitely in black and white that our other men are averaging this much. You must be free to start immediately, have had experience in one-call selling, preferably books, stocks, bonds, services or other intangibles. Proposition, new; national organization; chain entertainment plan; unit, $23; commission, $8. Phone M. Wilson, Morrison Hotel, for appointment, Monday, after 9 a. m.

SALES OPPORTUNITY.

Through its vast facilities, a division of the Bendix corp. is making it possible for a limited number of intelligent men with sales experience to enter a new, non-competitive field, comprehensive merchandising plan. Leads furnished. Straight commission. Complete training course and $7,000 annually possible to thinkers and producers. Opportunity of a lifetime if you qualify. Only those living on the north side will be considered at this time. Gilt-edge references required. Give phone number.
Address X S 485, TRIBUNE.

SALES REPRESENTATIVE.

Publishing organization with long experience in the school field has opening for diligent man of proved selling ability and highest references to promote use of educational services; salesman must own car; state definitely your selling experience, education, age, salary.
ADDRESS G E 48, TRIBUNE.

SALESMEN

To sell a family investment in two beautiful Memorial Parks; highest commissions; complete co-operation. If a permanent connection with a future and $100 per week interests you, come in and hear one of the most unusual selling plans in America on a 100% necessity with an 85% demand. Drawing account to those who qualify.
10 a. m. to 4 p. m.
Suite 204. 72 W. Washington-street.

SALESMEN WANTED.

To carry as sideline, infants' toilet training seats. All territories open. 10% commission. Advise type of stores and departments you sell. The commission on sales of these seats should more than cover your automobile expenses. Write in detail to The Wee-Wee Toilet Seat Co., 4310 Forty-eighth-avenue, Woodside, New York.

LARGE WHOLESALE PAPER COMPANY wants representative to contact meat markets on south side of Chicago. Applicant must have several years experience selling meat products in this area for large packer. State age and list positions held since leaving school, giving time spent in each. Salary and commission. Excellent opportunity.
ADDRESS Y T 82, TRIBUNE.

COLLEGE GRADUATES — WANTED TO serve as contact men for large midwestern oil refinery. Must be type which can be developed into salesmen and into field trainers of salesmen. Men who drive and own cars and who can travel constantly preferred. State age, experiences, and salary required.
ADDRESS C J 441, TRBUNE.

JUNIOR SALESMAN.

Age 21-30; aggressive, pleasing personality, to work with senior salesmen in development of wholesale territory, electric appliances. Salary. Apply Mr. Bradford, Gambill Co., 2451 South Michigan.

SALESMEN — NONFERROUS WELDING rod; must have knowledge of welding and city accounts. Chicago stock for immediate delivery. Will not allow of side line. Some accounts already opened. Car necessary. Draw against commission.
Address Y M 397, Tribune.

$20 Wk. Salary, Plus Comm.

Industrial debit; old established company; bond required; ability to speak Polish helpful. Globe Life Insurance Company, 9204 Commercial-avenue, Mr. Gesbeck, 10-12 a.m., Monday.

$20 Wkly. Salary and Comm.

2 men to collect and sell insurance; weekly debits. Insurance exp. not necessary. Bond req. Ability to speak Polish helpful. Perm. positions. Apply Globe Life Ins. Co., 3133 Logan-blvd., Mr. Harske, 2-4 p. m., Monday.

HIGH TYPE SALESMAN WITH CAR, TO establish country representatives. Chicago area. Prepared field. Repeat business. Drawing account against commission for expenses. Big earnings. Plan concerns new electric item. Not household unit. Replying give full details including phone.
Address Y P 97, Tribune.

SALESMEN—CHICAGO AND SURROUNDING suburbs. Staple, quick repeating product, beauty and barber shops. Sideline or full time. Percentage basis to start. Permanent work; protected territory; good future. Write or call in person before 10 a. m. or after 4 p. m., 6248 S. St. Lawrence-avenue.

SALESMAN—AS SPECIAL REPRES. OF laundry to follow up prospects and quits on S. Side; a real oppor. for worker with appear., educ., and ability. Salary or comm. State age, nationality, married or single, former sales exp. Address Y S 111, Tribune.

SALESMAN FOR RAPIDLY GROWING FInancial company. Must be of executive type, over 30. The right man will have a lifetime opportunity, enjoying a substantial income on liberal commission basis.
ADDRESS Y M 200, TRIBUNE.

SALESMEN

For prominent misses' and children's manufacturer. Must have previous exp. Give full details in first letter. Salary.
Address Y T 312, Tribune.

ENTOSTAT—SELL THIS ELECTRIC FLY KILLER; big commissions; non-competitive; nationally advertised fast seller; men must have high school education or better. Ages 25-35. Apply C. E. Canning, Inc., 43 East Ohio-street.

SALESMEN—TO SELL POPULAR PRICED window display items. A very good side line for those now calling on out of town shoe and mens' furnishings trade. Comm. Display Paper Products Co., 560 W. Lake.

SALESMEN—SELLING EXECUTIVES FAST New Deal for $10. $5 commission. Permanent, repeater. Book, magazine and specialty experience helpful. Protected territory. Mr. Nolthe, 2626 South Parkway.

EXPERIENCED REAL ESTATE SALESMAN to work on liquidation of lake front property in Lake county; stay on premises; comm. First Lake County Company, Libertyville, Illinois. Phone 15.

WANTED—HIGH GRADE SALESMAN WHO is now selling first class offices and manufacturers to handle our sign line in conjunction; comm. The Harrison Co., Since 1892. Union City, Ind.

2 NEAT, DEPENDABLE, TO CANVASS FOR a producing closer. Washers, refrigerators, radios, stoves; no drinkers; transp. furnished; sal. and comm. 4756 Washington-bl.

WE WANT YOUNG MARRIED MAN WITH car who can quickly qualify for executive position. Salary to exp. salesmen this line. Nu-Alloy Corp., 4750 Sheridan-road.

SALESMEN — MEN'S NECKWEAR; FAST selling sideline; exceptional Fall-Xmas opportunity. Commission. ROYAL CRAVATS, 111 5th-avenue, New York.

EXCLUSIVE! SELL ADVERTISING BOOK matches. Mfgr. direct. Beautiful free samples. Lib. cash comm. Dept T. W., Match Corp. of America, 6041 W. Grand, Chicago.

A FEW TERRITORIES OPEN SELLING Eskimo Pies. Men receive refrig., bicycles, comm. 437 W. 69th-st., 3937 N. Kedzie.

HELP WANTED—MEN.

Salesmen.

New Chicago Office

of established nationally advd. mfgr. offers real opportunity to keen aggressive salesman who wants permanent connection with steadily increasing earning possibilities calling on all types business and professional men with patented advertising and duplicating device. Specialty or advertising sales experience helpful but not essential. Liberal commission; automatic lucrative repeat business that grows; protected territory; sales helps. Should average $150 month at start, right man much better, real returns start with second and third years. Write fully, give phone number.
ADDRESS H 509, TRIBUNE.

—MEN—

START WORK AT ONCE.

Salary, with commission and bonus additional.
Straus & Schram Furniture Company will add several new men to their Economy Club Department. Applications wanted from responsible, steady workers who present a dignified appearance.
This work is a positive form of direct advertising showing people an idea — NOT SELLING MERCHANDISE. Apply 8:30 a. m.
3318 LINCOLN-AVENUE.
834 W. 63D-ST. 4130 W. MADISON.

ATTENTION, BOOK AND MAGAZINE SALESMEN.

New Deal sweeping the country. If you are willing to work hard for real money will take you on personally and show you the possibilities of this new sensation. Comm. Interviews granted 9-12 a. m. and 1-5 p. m. Mr. Abrashkin, Room 715, 188 W. Randolph.

SALES OPPORTUNITY

For 2 ambitious men. Married preferred. Between the ages of 25-50. Experience unnecessary. We thoroughly train. You earn while you learn. Financial assistance plus comm. Surety bond req. This is a most unusual opportunity with a 77 yr. old mutual life insurance co. and in the fastest growing agency in Chicago. See Mr. Broaddus, 135 S. La Salle-street, Suite 811.

UNDERWEAR.

Established reputable manufacturer making a leading line ladies' silk underwear has opening for wide awake producer in the Middle West, commission basis. Write references, experience, complete information in 1st letter. Box 279, Realservice, 110 West 34th, New York City.

A RARE OPPORTUNITY

for 2 men who are now employed selling office supplies and who want to make some definite progress. If you can fall in line with our plan, are not afraid of work, and shoot square, write me. Drawing account and commission. Write Dave Bell.
ADDRESS Y O 596, TRIBUNE.

SALESMAN—FOR GROCERY TRADE IN permanent Michigan and Illinois territories. $250 salary and expense allowance monthly against commissions. Apply in writing, giving complete record of employment for past 10 years including reason for leaving last position. Incomplete applications will not be considered.
ADDRESS X S 491, TRIBUNE.

Excellent Opportunity.

We have an opening in our sales dept. for men of good reputation and sales ability. Comm. basis. Thru our system of training, the man with ambition should make immediate progress. Call for interview. America's Oldest Life Ins. Co., The Mutual Life of N. Y., 135 S. La Salle-st., Samuel Heifetz, Mgr.

ESTABLISHED FIRM WANTS FLOUR salesmen who have a following in Chgo. and suburbs—men who are well enough acquainted with these bakers to walk in and sell flour. We are willing to pay a good salary to such men.
Address Y T 81, Tribune.

— — SELL ALL WOOL SUITS—18.50 — —
CASH PROFIT UP TO $5,000.
America's greatest value. Extra pants, $3.55. Sensational sales-making features. Big. selection fabrics. Dependable money-back guarantee. Comm. Big outfit large samples free. Wilshire, 12 W. 21st., New York, Dept. A-7.

SALES MANAGER—FOR LARGE PRINTing plant, billing half million a year, but needing to increase these sales by half. No investment required. Very high grade man only. Salary and commission. Splendid organization. Reply in confidence.
Address Y E 304, Tribune.

SALESMEN—MEN UNDER 35 WITH SALES ability for nationally known water system manufacturer. Three for dealer sales for Wisconsin and Central States, also two for Milwaukee and adjoining counties. Drawing account. Exceptional opportunity for right men. Address G F 21, Tribune.

SALESMEN—A LARGE MANUFACTURER of adding, billing, and bookkeeping machines is interested in securing the services of men trained in accounting, who would like to make a career in saleswork. Draw, acct. and comm. Reply by letter stat. age and full qualif. Address Y O 579, Tribune.

A POSITION IS OPEN IN NATIONALLY known organization for young man with car to call on established trade in Illinois and surrounding states selling fruit juices. Must have selling experience. Ample drawing account. Give full particulars. Address Y K 259, Tribune.

WE WILL INTERVIEW 5 HIGH GRADE salesmen with proven ability and good references. Sell all lines of business. Big repeats. Liberal Commission. COMMERCIAL ADVERTISING NOVELTY CO., 82 WEST WASHINGTON-STREET.

— — — — CAN YOU SELL? — — — —
Completely portable air conditioner, complete engineering capacities, no piping connections; plug-in type, completely priced; 8 color selection; liberal purchase plan, ample commissions. Call Calumet 5727.

PURCHASING AGENTS WANTED—TO CALL on manufacturers and large users of Corrugated Boxes, to buy excess supply due to mistakes, misprints, etc. Buying commission, 10%. Write Denco Paper Products corporation, 428 3d-avenue, Brooklyn, N. Y.

SALESMEN—EXP. IN CONTACT, BEAUTY parlors in out-of-town pref. Will train others. Comm. and sal. to those who qualify. Those desiring perm. conn. apply Monday all day. 3919 S. Michigan, 2d flr.

SALESMAN—WITH EXPERIENCE IN SELLing gummed labels in Chicago territory. One who has a following. Write giving full details of your past experience and whether employed at the present time. Drawing acct. Address National Label Co., Philadelphia, Pa.

— — EARN $10 OR MORE A DAY — —
Establish an income for life selling for only $1.50 a year a $1,500 acident policy. Liberal commission. See or write
W. C. STONE, 11 South La Salle-street.

FULL SIZE PROFESSIONAL ARC WELDER retails for only $29.50. Pays big commission. Does work of $150 machines. Enormous market to garages, factories, etc. Write Commonwealth, Dept. 4401, Cincinnati, O.

OUR NEW LOW-PRICED GUM AND PEAnut vending machines in great demand. Your opportunity to represent large manufacturer. New plan assures you big comm. Walzer Co., 430 Stinson-blvd., Minneapolis.

SALESMEN—RESIDENT, ALL TERRITORies, calling on dept., specialty stores, to handle line of nurses uniforms. Better kind. Commission. Monthly settlement. DuBrin, 28 West 32d-street, New York.

SALESMAN—NOT OVER 25, TO SELL carbon paper and ribbons. Salary and commission. Give full details.
ADDRESS Y P 450, TRIBUNE.

LOW PRICED SHOWER BATH ATTACHment. Fits any faucet; needs no curtain; won't splash room. Big profits; comm.; no invest. Write Empire, 414 Broadway, N. Y.

MEN—WITH CARS. NEW AUTO LOCK. Choice spots. Comm. R. 709, 160 N.Wells.

LUPE AND HER JOHNNY

Lupe Velez and Johnny Weissmuller enjoy the floor show at the Biltmore Bowl in Los Angeles. The "bowl" is the popular night life rendezvous of Hollywood's motion picture colony.
(Acme Photo.)

HELP WANTED—MEN.

Salesmen.

SELLING OPPORTUNITY

to sell a most intriguing business management procedure program, in cooperation with a leading commerce publication, to executives and department managers. Corporations can buy a large number of units to send to their vendors and customers to aid them in better administering and increasing their purchases and sales. A very attractive and profitable piece of work. Compensation priced on each sale as commission and payment each day. Will phone for appointment.
ADDRESS C L 171, TRIBUNE.

AMAZING DISCOVERY!—SEEK NO LONGer. Liquid meat tenderizer. Every eating place a prospect. Complies with all food laws. Absolutely no competition. Repeats every week. Long profits for salesmen. Write for FREE DETAILS, trial offer. Tendra Kitchens, Dept. 3401, Cincinnati, O.

Agents.

AGENTS, "MY EARNINGS UP TO $34.60 for single day—sold 21 truck fleets in 3 weeks"—says B. J. Balmer, Tenn. Startling discovery gives amazing results in autos, trucks, tractors, etc. SAVES GAS, OIL, REPAIRS. Millions of prospects. Product sells itself. One fleet owner reports saving $768 yearly on gas alone; reduced oil consumption 45%. AGENTS, DISTRIBUTORS make up to 185% PROFIT. You can have exclusive territory with salesmen, dealers working for YOU. Territories going fast. You can test this new products FREE of risk. Details FREE. Write today, K-W Corporation, 3300 Holmes-street, Kansas City, Mo.

CHRISTMAS CARD TRIUMPH — 100% profit selling sensational 21 folder $1 assortment. Latest style designs, newest paper stocks. Big now to Christmas money maker. Everybody buys. Box on approval. Also Gift Wrapping, Religious, Birthday, Everyday boxes. Extra bonus. Experience unnecessary. Write for samples. Bluebird Studios, Dept. 10, Fitchburg, Mass.

MEN WANTED IMMEDIATELY — GOOD pay every day; steady work all year on your own Rawleigh Route, which are established successes throughout America. Over 200 daily necessities needed, every home. Steady repeaters. Big profits; lowest prices; best values. Experience not needed. Use our capital. Rawleigh's, Dept. ILG-128-K. Freeport, Ill.

AGENTS-DISTRIBUTORS—VALUABLE TER. open to high-grade sales representatives on new, improved porcelain covered electric immersion water heater. Boils water in 3 min. Sells readily on demonstration at $2. Small, economical, sanitary. Big profits. LeBrun & Wallis, 1819 Broadway, N. Y.

MEN—EARN $40 PER WEEK SPARE time monogramming. Positively no selling or canvassing of any description, but real hard work. Don't miss this opportunity. White for free particulars. Salary Boosters, 126 Lexington-avenue, New York.

FIFTY-TWO PAY DAYS YEARLY RAISING baby Royal squab birds. Orders waiting for hundreds of thousands. Chicago firms buy daily. Sold when only 25 days old. Write for details and picture book.
P. R. Company, 803 Howard, Melrose, Mass.

QUICK PROFITS! FAST SALES! CHANGEable letter signs for stores. Beautifully designed, durable, practical. Sells on sight. Exclusive territory. Also sign letters and monograms. Neonite, Akron, Ohio.

AGENTS - DISTRIBUTORS — NEW METAL Furniture, Auto Polishes. Cleaner-polish combined. Sell on demonstration, repeats. Special offer without obligation. USCAN, 74 Trinity-place, New York.

$6.00 HOURLY—AMAZING KARNU REfinishes autos like new without rubbing, polishing, waxing or painting. Wipes on with cloth. Lasts 8 to 12 months. Free sample. KARNU, Dept. 3502, Cincinnati, O.

THREE COLOR ROOSEVELT, LANDON license plate emblems; 25c sellers. Transportation paid; big profits. PEEGEE SALES, 445 Riverside-drive, New York.

SENSATIONAL INVENTION MAKES ANY snapshot into large "Immortalized" Lifetime Portrait.Everyone buys. Big. comm. Local leads dly. Send name for free order, Lifetime Portrait Society, Dept. C-721, Cincinnati, O.

MAKE MONEY PART TIME. INSTO cleans hands instantly. Write for samples and sales proposition. INSTO COMPANY, Los Angeles.

— STICK-ON-WINDOWS SIGN LETTERS —
500% Profit. Write today.
Metallic Co., 435 North Clark, Chicago.

"MAGIC ROACH BOX"—EFFECTIVE NEW method. Attr. prop. for distributors. 1712 Valmont-street, New Orleans, La.

100 PROFITABLE MAIL ORDER AND LOcal Business Ideas. Free literature. PRUITT PRESS, ELBURN, ILL.

COLORED MEN—TO FOLLOW UP CUSTOMers. Hindu Products, 3453 Indiana.

Miscellaneous.

REGISTRAR

for school department branch of nationally known Cincinnati musical instrument company's Chicago office. Musical training not essential, but must have good personality, some sales ability, executive capacity, and be between 25 and 40 years of age. Promotion to department and studio managers within 3 months for men qualifying. Positions permanent. Good percentage, with excellent future possibilities. Average about $45 week to start.
See Personnel Manager, 8th flr., Cable Bldg.
MONDAY, 9 TO 12 A. M.
57 E. JACKSON-BOULEVARD.

CUSTOMERS GASP WHEN THEY see our low-priced home help as it is what they wanted but couldn't obtain. No one thought to make it before. Its about the most practical, most astounding device you can imagine. This and our novel way to sell is what's putting big money in our men's pockets fast. Men without selling exp. can make quick money aiding our semi-educational movement, no selling. Expenses and big com. Come to Suite 10, 721 N. Michigan-av. Either 10 a. m.-2 p. m.

SERVICE MEN.

Service or repair men desirous of bettering themselves wanted at once to install and service outdoor displays. Traveling and permanent work with excellent possibilities leading to sales for supervisory connections. Applicants must be between 32-45, have an auto, experienced in handling common tools, weigh over 165, good physical condition. Must be willing to work on low salary basis plus all traveling expenses while learning company methods. Character and hard working record necessary. Apply North American Service Co., 311 N. Des Plaines for personal interview.

COMMONWEALTH EDISON

Company has openings in Appliance Sales Department for four neat and ambitious young men 23 to 40 years of age. Permanent work, advancement, excellent commission and bonus to men selected. Men who qualify by earnings are paid while training. Apply Monday, 9 to 11 a. m. only, 140 South Dearborn-street, Room 251.

Salary and Commission.

An ambitious insurance man capable of handling established industrial business. Must be of proven ability and able to manage men; experience as assistant manager necessary. Ability to speak Polish or Bohemian helpful. Excellent position for one who can qualify. Bond required.
Address Y O 587, Tribune.

MEN—EMPLOYED, AMBITIOUS; INCREASE earnings, $20-$50 wk. comm., spare time by furnishing home remodeling leads. Contact will enable you to learn a bus. assuring your future. Call, 6503 Cottage Grove-avenue, Monday or Tuesday 8 p. m.

2 AGGRESSIVE MEN—AGE 30 TO 45, with reliable cars, for special collections and repossessions; property bond required. Phone Fairfax 9749 Sunday morning for interview.

WANTED — MAN CAPABLE DOING THE booking for circuit of 25 theatres. Top salary for right man. Unless thoroughly efficient and experienced do not apply. Glen W. Dickinson Theatres, Inc., Lawrence, Kas.

EXPERIENCED FLAG HANGER AND DECorator—Work all season; state experience and salary; answer immediately. International Decorating Company, 811 North Perry, Peoria Illinois.

RELIABLE MAN WANTED—BIG COMM. selling five months guaranteed shoes. Special features. 150 styles. Experience unnecessary. Exclusive opportunity. Samples free. Moench Shoes, Boston, Mass.

WAREHOUSE—EXPERIENCED MAN FOR out of town. Capable handling cold and dry storage. State age, experience, references, salary in first instance. Address G F 12, Tribune.

4 NEAT APPEARING MEN FOR CONTACT work; no selling. Men not afraid of work can make real money. Daily advance against commissions. Apply in person Suite 416, 82 W. Washington.

COMBINATION WAREHOUSE AND OFFICE man. Must be husky. Give full particulars and references; state age, exp., educ., phone number, etc. Address J 224, Tribune.

MEN—2, 20-40, H. S. OR COL. EDU.; ASST. mgr.; work into hi. grade edu. sales pos., allowance for travel; draw. account or comm. Give age, phone. Address Y O 590, Tribune.

LIVE WIRE — NORTH SIDE LAUNDRY route. Age 25 to 35. Only go-getters need apply. $30 per week and commission. References. Address Y S 580, Tribune.

ESTIMATOR—STEEL AND METAL PRODucts, prefer young man experienced on estimating and costs. Give full details. Address Y K 163, Tribune.

COLLEGE STUDENTS AND TEACHERS— Summer work in apparel dept., about $24 wkly. adv. comm. R. 1339, 80 E. Jackson.

SALESMAN—YOUNG MAN ACQUAINTED with fine retail linen trade. Salary and commission. Address S S 287, Tribune.

MEN-WOMEN—TAKE REAL SILK ORDERS by apptmt. for fall delivery. 3 orders day pay $27 wk. Adv. comm. 224 S. Michigan.

EXP. PUNCHBOARD MAKER—ALL ARND. man. Gd. steady job. Give details as to sal., etc. Address J 119, Tribune.

COLLECTORS—YOUNG MEN UNDER 30 with economical car. Salary and bonus. UNITED PREMIUM CO., 32 W. Randolph.

CARETAKER—FOR DOG HOSPITAL. ROOM furn. if desired. Address Y K 211, Tribune.

DRIVER — LICENSED CHAUFFEUR TO drive truck; $200 cash security. Ked.5561.

COOK—A1; NONE BUT THE BEST NEED apply. Ref. req. Address Y H 284, Tribune.

HELP WANTED—MEN.

Employment Service.

SALARIED POSITIONS
$2,500 to $25,000.

This thoroughly organized advertising service, of 26 years' recognized standing and reputation, carries on preliminary negotiations for positions of the caliber indicated through a procedure individualized to each client's personal requirements. Several weeks are required to negotiate and each individual must finance the moderate cost of his own campaign. Identity is covered, and if employed present position protected. If you have actually earned over $2,500 send only name and address for details.
R. W. BIXBY, INC.,
140 Delward Bldg., Buffalo, N. Y.

. . EXECUTIVES AND PROFESSIONAL . .
PERSONNEL BUREAU, INC.
A strictly confidential and individualized service for those of recognized ability in any specialized field. Write or phone.
176 W. ADAMS-STREET. RANDOLPH 5298.

EXECUTIVES.

Contact employers through our methods. THE NATIONAL BUSINESS BOURSE, 20 W. Jackson-blvd. Established 21 years.

HOW TO GET THE JOB YOU WANT—END employment worries now. Write for particulars. State qualifications. Acorn Survey Co., 1900 Euclid-avenue, Cleveland, O.

—GREAT NORTHERN, 601 W. MADISON— Painters, foundry, factory, farm jobs.

Employment Agencies.

SALES MANAGER.

Nat'l. Mech'l. Mfr., under 40.........$10,000
SALES MGR. Direct to consumer...$12,000
WORKS MGR., Metal Mfg., some fdry.$15,000
WORKS MGR., Heavy Machinery....$8,000
CHIEF CHEMIST, Textiles..........$7,500
CHIEF DESIGNG ENGR.,
metal ofc. furn. $7,500
—Many openings for Time Study, Prod'n. and Indus. Engrs. [5] Recent Mech'l or Elec'l. Engineering Grads. A-1 Opp., $100.
SALESMAN, Indus'l., R.R. contacts..$3,000
30 SALES POSITIONS..........$1,000-$7,500
BUSINESS MEN'S CL. HSE., 209 S. STATE.

TIME AND MOTION STUDY ENGNR.—TO assist president of manufacturing firm operating several branch plants $200
CHIEF COST ACCOUNTANT $4,000
SALESMAN—28-32, headquarters Phila., Pa., dealer; exp. bldg. matl. line $150
UNIV. GRAD—B. A. degree $110
YOUNG GRADUATE—M. E. $115
SALES CORRESPONDENCE $130
CREDIT MAN—Natl. install. acts. ex...$175
STENO-DICTAPHONE OPER. $125
Glader Corp. 220 S. State-St.

WE HAVE IMMEDIATE DEMANDS FOR Engineers, Exec. Sales, Sales Mgrs., Accountants; University Grads., to....$18,000
A. J. McCOY & ASSOC., INC.,
SUITE 1128-34. 140 S. DEARBORN.

STRUCTURAL DETAIL DRAFTSMEN— Checkers, steel experience, high grade men. Industrial and mech. engrs., high gr. men. Chemical engineers, metallurgy, research, plant operating.
OCCUPATIONAL, 20 W. Jackson, R. 1409.

BIGELOW PERSONNEL, 20 W. JACKSON, Civil and mech. eng. grads., 23-26, $100-125. ACCT., some public exp., und. 32, good opp. Other positions open for expd. applicants.

36 AUTO MECHANICS—AT ONCE. GEN. AUTOMOTIVE, 37 W. Jackson, Rm. 49.

GAS STATION...$15 AUTO MECH....$35 GARAGE OWNERS, 309 S. La Salle, R. 101.

TRACTOR LAYOUT, 30-45............$3,000 THE BAYNE AGENCY, 105 W.ADAMS-ST.

— — — MR. DELL—MR. WEAVER — — — CADILLAC, 64 E. Jackson, Rm. 707.

MODERN HOTEL BUREAU, 879 N. STATE. ALL DEPTS., REST., INSTS., HOTELS.

BENCH MACHINIST LATHE HAND LOOP AGENCY, 160 N. WELLS, R. 324.

BRIERLY ROYAL, 184 W. WASH., R. 207. All types fact, rest., hotel jobs open.

REFRIGERATION SERVICE, $35. WABASH 14th floor, 20 East Jackson.

MONARCH AGCY., 166 W. WASHINGTON— FACTORY, HOTEL, GARAGE HELP WTD.

OFFICE, SALES, TECHNICAL HELP— CONSOLIDATED, RM. 1111, 209 S. State.

TYPIST, ACCTG. DEPT., UNIV...........$75 N. SIDE CONSOLIDATED. 1001 Leland.

KITCH. HELPER, $14; GAR. HELPERS, $15 BUSCH AGENCY, 184 W. WASHINGTON.

TRADE SCHOOLS—MEN.

WELDING

Electric Arc-Oxy-Acetylene.

Your trade is your business. Select a trade that is a good investment and your business will prosper.
The welding business today is the FASTEST GROWING of all. It is the prime factor in the building of Bridges, Dams, Railroads, Mines, Automobiles, Refrigeration, Pipe Lines, Farm Implements, Furniture, Buildings, Ships, Aviation.
For the past four years the demand for welders has exceeded the supply. A six weeks' course will qualify you in one of these fields in a well-paying position.
BE A WELDER.
Greer College of Welding,
2028 S. Wabash-av. Calumet 4600.

DIESEL POWER

IS REVOLUTIONIZING ALL BRANCHES OF INDUSTRY.
Is it worth a postal card to learn what this uncrowded field offers you? Fill out coupon for free booklet and for free copy of "Diesel News." No obligation.
Name ....
Address ....
City ....State............
Hemphill Diesel Schools,
2022 N. Larrabee-street, Chicago, Lin. 3630. Visitors welcome. Open daily and evenings.

— — — — — — — LEARN — — — — — — —
TOOL & DIE MAKING
AUTOMATIC SCREW MACHINES.
MACHINIST TRADE.
Get experience on actual machine work; jobs open at good pay; employment help; start now; day, evenings; low fee. Visit our shops or write for FREE illustrated book.
ALLIED SCREW MACHINE, INC.,
609 W. Lake-st. Dept. T. Haymarket 1136.

Be Our Guest for a Week.

Electric—WELDING—Acetylene.
Automobile Mechanics.
Body and Fender.
Radio—Television—Auto Radio.
AIR CONDITIONING. REFRIGERATION.
Tool and Die—Automatic Screw Machine.
Machinist—Diesel Engineering—Aviation.
GREER SHOP TRAINING, 2027 S. WABASH.

AIR CONDITIONING

MEN WANTED. Reliable, fair education, mechanically inclined, who would like to better themselves. Must be willing to train spare time to qualify as installation and service expert. No experience necessary. Write giving age, present occupation, etc. Utilities Eng. Inst., 404 N. Wells-street.

AIR CONDITIONING

has created jobs for thousands; new fast growing field. Learn here spare time EVES, or days. Pract. lab. work and testing. Help to job. 80 p. Blue Book mailed free.
CHICAGO TECH, 11A Tech. Bldg., 118 E. 26.

U. S. GOVT. JOBS.

Men, women; age 18-60. FORMER EXAMINER prepares you. Spec. opp. for veterans. Low fee returned in full if unsuccessful. A. R. Patterson, 77 W. Washington, Fra. 9784.

105-$175 MONTH — WORK FOR "UNCLE Sam"; men, women; try next examinations; list jobs and particulars FREE. Write today sure. Franklin Institute, Dept. 121-S, Rochester, N. Y.

Learn Neon Engineering

at low cost in your own home or at our residence school, big money in this fast growing field. Address Y O 200, Tribune.

BE A TIME STUDY ENGR.

Write for particulars to N. W. Industrial Society, Inc. Address S C 228, Tribune.

HOTELS CALL FOR TRAINED MEN GOOD pay. Learn at home. Write Lewis Hotel Training Schls. Desk 749, Washington, D. C.

HELP WANTED—WOMEN.

Stores and Offices.

ASSISTANT MANAGER

ladies' ready-to-wear subway department, large loop specialty store. Experienced, energetic; good opportunity. State age, experience, and references first letter.
ADDRESS Y O 594, TRIBUNE.

ASST. BOOKKEEPER—MUST HAVE GENeral Motors accounting assist. experience. PONTIAC DEALER. 7727 S. ASHLAND.

BILLING CLERK — EXP. FOR RADIO plant; near north side; state age, exp., etc. Address Y T 325, Tribune.

BOOKKEEPER—EXPERIENCED, NEAT APpearance and pleasant personality. Must be capable general ledger and double entry bookkeeping. State age, experience and references in reply. Address Y H 148, Tribune.

BOOKKEEPER WANTED—ALSO PROFIT figurer, both with wholesale grocery experience only. State qualifications.
Address Y T 320, Tribune.

BOOKKEEPER—SMALL SET KEPT ON PT. time basis; south side laundry; state age, qualifications. Address Y M 491, Tribune.

BOOKKEEPER [UNDERWOOD]—CASHIER; south side; state experience, references, age, salary. Address Y O 580, Tribune.

BOOKKEEPER—FULL CHARGE, WITH auto experience. South side. State salary. ADDRESS Y K 336, TRIBUNE.

BOOKKEEPER—SOME STENO. EXPERIence; work in Evanston. Give age, qualifications. Address Y T 311, Tribune.

BURROUGHS, MOON-HOPKINS OPERATOR —Vouchering experience preferred; N. Side. Address Y K 165, Tribune.

BUYER FOR INFANTS', CHILDREN'S WEAR.

Preferably one with midwest experience. State age, references, details of experience and salary expected in first letter. The B. & M., Peoria, Ill.

CANDY AND SODA FOUNTAIN GIRL— Experienced. 2214 E. 71st-street.

HELP WANTED—WOMEN.

Stores and Offices.

CLERK—20-25 YRS., ORDER TAKER OVER phone; must have wholesale grocery experience; state age, experience, phone, salary desired. Address Y O 425, Tribune.

CORRESPONDENT—EXP. FOR WHOLEsale tailoring house. Write in detail qualifications. Address S S 278, Tribune.

DICTAPHONE OPERATOR—EXPERIENCED on shorthand; prefer girl living West; state experience, salary, etc. Address Y E 310, Tribune.

DICTAPHONE OPERATOR — THOROUGHLY exp., lumber preferred, temporary. State age, exp., sal. Address Y O 591, Tribune.

EDIPHONE OPERATOR.

Opening in central transcribing dept. large organization. State age, exp., educ. and salary desired. Address Y T 314, Tribune.

ELLIOTT FISHER BILLER—EXP.; SPEED and accuracy essential; state full particulars. Address Y O 598, Tribune.

FUR SALESWOMEN.

As a result of our expansion program we have permanent openings at attractive salaries for 3 experienced fur saleswomen of proven ability. Apply in confidence. A. L. Meltzer, Evans Fur Company, 162 North State-street.

FUR SALESWOMEN—MUST BE THORoughly expd. catering to finest clientele. 12 months' position for those qualifying. Give full particulars to receive appointment. Confidential. Krammer Fur Co., 36 S. State.

GIRLS.

Large concern needs 500 girls for billing, filing, recording, checking, and similar positions. Experience not required. State education, nationality, age, height, weight, previous experience, and phone number if possible. Address X D 574, Tribune.

GIRL—21 TO 24 YEARS OF AGE; STENOGrapher and capable of doing general office work. Must be able to operate switchboard. Reply in own handwriting. Give qualifications and salary expected.
Address X T 348, Tribune.

GIRL — FOR BILLING DEPT., WITH knowledge of stenography and bookkeeping; exp. not necessary; salary, $15. State age, exp. and ref. Address Y S 161, Tribune.

GIRL—EXPERIENCED FOR CLAIM DEPT. Supreme Laundry, 2816 Addison-street.

MILLINERY MANAGER.

Opening for department manager millinery. Must have department store experience as head of stock. Give full experience and age.
Address Y T 152, Tribune.

MOON-HOPKINS OPER., CAP., EXPD. Bishop Lumber Co., 2315 Elston-avenue.

OFFICE GIRL—OPTOMETRIST'S OFFICE. Apply Sun., 11-2. 2349 W. North-avenue.

READY-TO-WEAR MANAGER.

Opening for department manager women's dresses. Must have department store experience as head of stock. Give full experience and age. Address Y S 552, Tribune.

SALESLADY — GENTILE; EXPERIENCED for ladies' specialty shop; must be neat appearing and efficient. Also will train one with ability. 6314 N. Western-avenue.

SALESWOMAN—EXPERIENCED GENERAL and ready to wear. HOWARD'S, 1427 W. Madison-street. Haymarket 6638.

SALESLADIES—ONLY THOSE WITH DRESS experience need apply. Monday, 9 a. m. to 12 noon. Lerner Shop, 4038 W. Madison-st.

SECRETARY—WITH AT LEAST 7 YEARS experience. Must have had at least three years experience composing sales letters. Interview by appointment only. Harrison 0868.

SECRETARY-STENOGRAPHER—EXP.; GD. starting salary; give qualifications, exp. in detail. Address G 554, Tribune.

SEC'Y - STENO — PERSONAL; THEATRE owner. Address J 280, Tribune.

STENOGRAPHER.

Thoroughly experienced, high school graduate or better, pleasing personality, neat in appearance, well grounded in stenographic work. Good opportunity for high grade person. State age, education, experience, and salary expected. Address X T 350, Tribune.

STENOGRAPHER-TYPIST — 19-20; GENeral office work; near north side. Reply in own hand writing, stating age, experience if any. Address Y T 323, Tribune.

STENOG.—SECY., INTELL., ATTRAC., 22-28 yrs.; to professional man; give particulars. Address Y O 165, Tribune.

STENO.-SECRETARY TO DOCTOR. Beginner or exp. Rm. 1310, 25 E. Jackson.

STENO.—LEGAL EXP. PREF. STATE AGE and qualific. Address Y O 334, Tribune.

STENO.-GEN. OFFICE—BRIGHT BEGINNER Address T L 498, Tribune.

STE.—INTL. GEN. EXP. WK.; LOOP. Spanish advant. $15. Address J 311, Tribune.

STOCK AND SHIPPING CLERK — MUST know linen line; state experience, refs., salary req. Address Y P 150, Tribune.

SWITCHBOARD OPERATOR

LARGE MULTIPLE TYPE SWITCHBOARD.
One with pre-depression experience who has worked continuously as a real switchboard operator and not in some other line of work. Must be 100% efficient, tactful, and courteous, capable of handling large volume of calls with speed. Must have poise and personality becoming an employe of a large, exacting organization. Do not reply unless you fulfill all qualifications. Save our time and yours. Reply fully, stating age, experience, and salary expected to be considered.
Address Y L 396, Tribune.

TYPIST-COMPTOMETER OPER. — MANUfacturing cost experience preferred. Write fully. Address Y C 398, Tribune.

WANTED—YOUNG LADY, MUST BE ABLE to take dictation and turn out a good letter. One experienced in the fundamentals of advertising, particularly newspaper advertising. Must be good at figures. Must be able to answer phone intelligently and have pleasant personality. Must be honest and loyal and be able to take intense interest in her work. Permanent position, pleasant office surroundings and real people to work with. State past experience and salary received and other qualifications.
Address Y L 162, Tribune.

WE HAVE A SECRETARIAL POSITION for a single Protestant girl living at home on the south side. We require several years experience in shorthand and dictaphone stenography. Permanent position open August 1st, with south side manufacturer; $90 monthly salary to start. Write giving personal history and past employment record in detail. Excellent opportunity for the girl who can qualify Address Y O 331, Tribune.

YOUNG LADIES

for general office work. Must be bright, alert and active; good scholastic record. Give full particulars about education and experience, if any. State age. N. W. Side.
ADDRESS Y T 151, TRIBUNE.

BY LARGE WHOLESALE LADIES COAT manufacturer, bookkeeper to assist with credit; handle own correspondence, including collections; do not apply unless thoroughly experienced and capable; prefer one with experience in ladies wholesale ready to wear. Give age, experience and phone. Address Y E 180, Tribune.

GIRLS—FOR HANDLING AND SELLING candies and fine pastries. Previous experience required. Sales personality essential. Apply in person. 161 E. Chicago-avenue.

WANTED—STENO. AND SWITCHBOARD operator with general real estate experience. South side office. Give full particulars. Address B Y 375, Tribune.

Executives and Managers.

BUYER

Woman to take complete charge of exclusive Misses' Shop. Must know New York market. State past exp., salary, and age. Confidential.
Address Y T 305, Tribune.

BUYER - MANAGER — READY-TO-WEAR, sports and house dresses, middlewest department store, town of 60,000. If you are a volume builder and promoter, give full details of your experience, age, married or single, and salary expected.
Address G F 29, Tribune.

MILLINERY MANAGERS AND ASSTS.— Splendid opportunity for local and out of town depts. Address Y J 330, Tribune.

MANAGER—READY TO WEAR; EXPERIenced for large chain; wonderful opportunity. Address Y S 160, Tribune.

Professions and Trades.

BEAUTY SCHOOL INSTRUCTOR—EXP. finger waver and hair dyer. State age and experience. Address C L 466, Tribune.

BEAUTY OPERATOR—ALL-AROUND. MUST be first class finger waver. Steady position. 3533 Broadway.

BEAUTY OPERATOR—3 YEARS' EXPERIence; all around; good marcel, manicure; steady; salary. Carolynne, 1531 E. 53d-street.

BEAUTY OPERATORS—ALL-AROUND EXperienced shampoo girls and manicurists. 1715 Sherman-street, Evanston.

BEAUTY OPERATORS—ALL-AROUND. permanent waving exp. Shampoo girls and manicurists. Rm. 304, 159 N. State-street.

BEAUTY OPERATORS—PERMANENT WAVing exp., all-around. Shampoo girls and manicurists. 1563 Sherman, Evanston.

BEAUTY OPERATOR—EXPERIENCED, TO manage beauty shop for one of our clients. See Mr. Jencks, 807 N. Wells-street.

BEAUTY OPERATOR, MANICURIST—EXP. Good sal. and comm. 1043 Bryn Mawr.

BEAUTY OPERS.—EXPD. ALL AROUND Shampoo girls, manicurists. 1108 Lawrence.

BEAUTY OPERATOR—A1 ALL AROUND expert, as assistant manager. Must be perfect finger waver. 1405 Diversey-parkway.

BEAUTY OPERATOR — WITH HYDE PK. follow., to take charge. Pros. 6958.

BEAUTY OPERATOR—A1; FULLY EXPD.; steady position; gd. salary. 1919 Montrose.

BEAUTY OPERATOR—EXP. ALL AROUND. Steady and part time. 4817 Irving Park.

BOOK BINDERY GIRLS—EXPERIENCED ON punching machines or spiral bindings. Apply 732 South Sherman-street, 6th floor.

HELP WANTED—WOMEN.

Professions and Trades.

— — — — COLORED GIRLS — — — — sewing machine operators; must have 1 year experience on power sewing machines. Good pay. Steady workers only. Apply 2d fl. Handkerchief Factory, 1021 W. Adams.

COIL WINDER—EXPERIENCED ON AUTOmatic fine wire machine. Seeley 2411.

COSMETIC DEMONSTRATOR—IN STUDIO; salary and commission. Merle Norman Studio. Rogers Park 7619 or Sheldrake 8054.

DESIGNER—CREATIVE EXPERIENCE FOR better hats; by exclusive loop milliner. Write. Address Y K 122, Tribune.

DESIGNER—GIRL; EXP. ONLY; FOR BETter dresses. Address H 529, Tribune.

FINGER WAVER—LICENSED. GLORIA Beauty Shop. 1737 W. Chicago-avenue.

GIRL—PAINT STATUARY. LUMITE PRODucts Co., 444 W. Grand-avenue, Rm. 237.

LADY—EXPERIENCED; TO WORK IN CURtain department in cleaning plant. APPLY 2123 LINCOLN-AVENUE.

LAMINATORS TRANSFORMER EXP., GOOD PAY, PHONE MONROE 1840.

LAUNDRY MARKER-SORTER; EXP.; state particulars. Address Y P 448, Tribune.

MANICURISTS—MUST HAVE GOOD EXPErience. Salary. 2224 E. 71st-street.

MILLINERY EXPERT.

Finest type retail millinery shop requires capable workroom woman. State experience, salary desired, and references.
ADDRESS Y F 125, TRIBUNE.

MILLINERY DESIGNER.

Experienced; steady employment. NORTHWESTERN HAT MFG. CO., 72 E. Randolph.

NURSES—DOCTOR'S OFFICE; PRACT. OR reg. 11 a. m., Mon., rm. 1310, 25 E. Jackson.

PHARMACIST—REGISTERED; SALARY TO include full maintenance. Lakeview 6780.

OPERATORS—WHITE, ON WASH DRESSES. Must be experienced. Also hemmers. B. Brown & Co., 5344 South La Salle.

POWER MACHINE OPERATORS—EXPERIenced to make women's gymnasium clothing. Good pay; steady work. Aldrich and Aldrich, Inc., 1857 Milwaukee-avenue.

PRESS OPERATORS.

Experienced; good salary; steady work. Apply Monday. 3319 FULLERTON-AV.

PRESS OPERATOR — WHITE, EXPERIENCED. THE NEW HARMONY LAUNDRY, 1716 WEST 75TH-PLACE.

PRESS OPERATORS AND FINISHERS. Night or day work; exp. Kroll Hand Laundry. 932 Sheridan-road.

PRESS OPERATORS AND SORTER; EXperienced. 5533 Cottage Grove-avenue.

REPORTER—EXPERIENCED, S. S. NEWSpaper. Address J 196, Tribune.

SHIRT FINISHERS.

Experienced; good wages; steady work. Apply Monday. 3319 FULLERTON-AV.

SHIRT OPERS.—ON AMERICAN DOUBLE bosom press; exper. only. 3122 Armitage.

SHIRT FINISHERS AND PRESS OPERAtors. expd. only. 1232 S. Crawford.

Silk Lamp Shade Sewers—100, Exp. only. Fenchel, Inc., 215 W. Superior-street.

SHIRT FINISHERS — EXPERIENCED; steady work; good pay; also forelady; experienced to supervise plant. NEW GOODRICH LAUNDRY, 1221 N. OAKLEY-AV.

SILK SHADE MAKERS—100; EXPD. ONLY, BUHAI SHADE CO., 215 W. Ohio.

TAPERS AND TRIMMERS FOR PARCHment shades; only experienced apply. Pleatex Corporation, 311 N. Desplaines.

THE TRIBUNE OFFERS SPECIAL LOW rates to persons advertising for positions. For further information stop at the Want Ad Office, Madison and Dearborn-streets or in the lobby of Tribune Tower.

Household Help.

COOK—A1; NONE BUT THE BEST NEED apply. Ref. req. Address Y H 285, Tribune.

COOK—GEN. HSWK.; WHITE; 30 TO 40; exp.; good wages; own rm. 1328 Sherwin.

EXP. GIRL, 25-35, GEN. HSWK., NO wash.; own rm., bath; inft.; $8. L.V.5387.

GIRL — WHITE, GERMAN OR SWEDISH, for general housework. Must be good cook. Family of 2 adults. State salary and references. Address Y S 303, Tribune.

GIRL—WH.; HOUSEWORK, PLAIN COOKing; 2 children; gd. pay; pleas. home; stay nites; no ldry. Address Y M 237, Tribune.

GIRL—EXPERIENCED COOK AND GENeral housework. Good pay. Phone Mornings or after 6:30. Lake View 8010.

GIRL—COL.; COMPLETE CHARGE 2 YEAR child, gen. hswk., cook for empl. couple; exp. and refs. essential; go. $5-$6. Dor. 3111.

GIRL—WHITE, FOR GEN. HOUSEWORK IN family of 3; must cook; no laundry; priv. room with family. Call Buck. 5021.

GIRL—WITH SWITCHBOARD EXPER. FOR relief operator and general office work. Phone Virginia 2500 for appointment.

GIRL—WH., YOUNG; MOTHER'S HELPER; lt. hswk., no cook, or hvy. laun.; gd. home; go or stay; $5-6. Salka, 1628 Lunt. Bri.9536

GIRL—WHT.; FR. CHI. OR SM. TOWN; GD. cook; gen. hswk.; own rm., bath; 2 adlts., inf.; $7. Haneman, 1907 Lincoln, Evanston.

GIRL—WHT.; HSKPR.; PART TIME; BACHelor apartment. Address Y 519, Tribune.

GIRL—GEN. HSWK., ASST. CHILD., GOOD home; $5. Shapiro, 2347 E. 70th-pl. Mon.

GIRL—WHITE; EXP.; REF.; GEN. HSWK. care 1 child. Own rm., $8-$10. Fairfax 3424

GIRL—OVER 20, GENERAL HOUSEWORK. 3 in family. Sunnyside 3383.

GIRL—WHITE; GEN. HSWK.; GOOD HOME and salary. 15 E. Washington. Rm. 408.

GIRL OR WOMAN—GENL. HOUSEWORK; 2 children; stay. 7947 Essex-av., Apt. 2.

GIRL—WHT.; EXP. COOKING, CARE CHILdren; hotel apt.; stay; gd. pay. Buck.9316.

GIRL—WHITE; GEN. HSWK.; NO LAUND.; family of 2; stay. 1454 E. 84th-street.

GIRL—WHT.; GEN. HSWK.; NO COOK.; care baby. 5433 Cornell, 1st. Fair. 8585.

GIRL—IRISH CATHOLIC, GEN. HSWK.; 20 or over. Stay. Cooking. Fox. Briar. 4217.

GIRL—WH., 20-35, GEN. HSWK.; NO LDY. No cook. Own rm. 2 children. Jun. 6978.

GIRL—GENERAL HOUSEWORK. REFERences. Phone Hyde Park 6538.

GIRL—WH.; LT. HSWK.; ASSIST CHILdren; ckg. exp. $8-$10; own rm. Dre. 1344.

GIRL—WHITE; LIGHT HSWK.; CARE SM. child. Stay. Burton. Buckingham 2442.

GIRL—WH.; HOUSEWORK; COOKING. 2 children; stay. Ref. $8. Bittersweet 8224.

GIRL—WHITE; GO HOME NIGHTS; SMALL apt. 5400 Harper. Dorchester 4332.

GIRL—WHITE; EXPERIENCED; GENERAL housework; stay; $7. Lakeview 0233.

GIRL—WHITE, GEN. HSWK.; NO LAUND. 2 children. $6. Ravenswood 7005.

GIRL—GENERAL HOUSEWORK. 2 CHILdren. Private room. $6. Saginaw 1138.

GIRL—WH.; MOTHER'S HELPER OR GEN. hswk., child 5 years, stay. Mansfield 8735.

GIRL—WHITE; GEN. HSWK. PLAIN COOKing; room, bath; refs.; $7-$8. Plaza 5069.

GIRL—WHITE, GEN. HSWK.; REF.; STAY, 4502 Ellis-avenue. Drexel 3623.

GIRL — HOUSEWORK; POLISH; GOOD home; $5. 3801 W. Chicago-avenue.

HOUSEKEEPER—MIDDLE AGED, TO TAKE care of house, 2 men and dog; permanent position; give details, references, salary expected. Address Y O 588, Tribune.

HOUSEKEEPER—PLEAS., MODERN FARM. home, two in farm; farm exp., good cook, mid. age., $4 wk. ref. Address J 402, Tribune.

HSKPR.—OR MAID, IN BUSINESS MAN'S home. Neat, intelligent. Give age, salary, refs. Address J 181, Tribune.

HSKPR. — MIDDLE AGED; FOR ADULT family. Permanent. State age, sal.; give refs. Cath. pref. Address J 216, Tribune.

HOUSEKEEPER—COMPETENT, AGE 30-40; full charge. Must be good cook, all around worker; no laundry. Monroe 0029.

HOUSEKEEPER—GD. COOK, RELIABLE, 3 adults, gd. home. Address Y E 177, Tribune

HOUSEKEEPER — $5 A WEEK; SMALL fam. 2540 N. New England. Merrimac 6820.

HOSPITAL DIET KITCH WORKER—EXPD, for institution. 6140 Drexel-avenue.

MAID—GENERAL HOUSEWORK. CARE 1 child; stay; private room; $5 week. 7358 N. Seeley-avenue. Phone Briargate 4232.

MAID—WHT., GEN. HSWK., 2 CHILD., OWN r., $6. Fisher, Fai. 0996. 5132 Greenwood.

MAID—GEN. HSWK.; PLAIN COOK. 4838 North St. Louis-avenue. Key. 5634.

MAID—WH., TO ASSIST HSWK. AND 2 child.; $6. 645 Buckingham. Buc. 1672.

MOTHER'S HELP.—MUST LIVE LINCOLN-Lawrence-Western sect. State age, height, wt., sal., hours. Address Y S 109, Tribune.

MOTHER'S HELPER—1 CHILD; GENERAL hswk. Own rm., bath; $8. Lakeview 9357.

NURSEMAID—25-30; EXP. WITH INFANT; ref.; stay; no hswk.; perm. Bit. 6399.

NURSEMD.—EXP. 15 MO. BABY; NO HSWK. No laun. Age 25-35. Bit. 3800, Apt. 614.

WOMAN—WHITE, 25 TO 35, FOR GENeral housework. 1418 Hyde Park boulevard, Mrs. Teichner. Kenwood 1447.

WOMAN — YOUNG, EXPERIENCED, REfined, white, to care for small boy. Phone Lake View 4591.

WOMAN—REFINED, APPRECIATE GOOD home in exchange companionship with elderly mother. Small apt. Kenwood 6638.

COUPLES - FOR ADVERTISMENTS FOR couples see separate subheading "couples" immediately following this subclassification.

Couples.

COUPLE—RESPONSIBLE, WITH A-1 REFERences. Must be experienced cook, maid and houseman, for country home. 1 hour from Chicago. Ideal for right couple. Address Y P 205, Tribune.

MARRIED COUPLE TO TAKE COMPLETE care of rooming house. Man can follow his own trade but must be willing to help do necessary work in spare time in exchange for nicely furnished basement flat and commission. Apply 913 Belden-avenue Sun., 11 to 3.

(Continued on following page.)

HELP WANTED—WOMEN.

(Continued from preceding page.)

Clubs, Hotels, and Restaurants.

SALAD GIRL—EXPERIENCED, FOR HIGH class tea room in Evanston. Must be about 30 years old and live north. See Mr. Sandberg, 1511 Chicago-avenue, Evanston.

COOK — EXPERIENCED IN COOKING meats, making sandwiches. Must be neat and fast. Call for appointment. Midway 6885.

COOK—FOR BUSINESS LUNCH. 2500 Wabash-avenue.

FOUNTAIN AND LUNCHEONETTE GIRL—Must be experienced; references. Playdium Drug Co., 1660 W. Van Buren-street.

GIRLS—2, EXPERIENCED ON LUNCHEONettes and candy. 1825 Montrose-av.

WAITRESS—EXPERIENCED, DAYS ONLY. No Sunday. 5213 W. Lake-street.

WAITRESSES—EXPER. ONLY; NO SUN. App. after 9 a. m. 608 W. Van Buren.

WAITRESSES—2; ONE FOR 11 A. M. TO 6 p. m., other 6 p. m. to 1 a. m.; experienced, neat, attractive; state age, experience, and salary. Address Y T 322, Tribune.

Saleswomen.

CANVASSERS—EXPERIENCED; NO SELLing; for home modernization survey. Good earnings. Drawing account against commission. See Mr. Davis, 3118 Lincoln-avenue.

CHRISTMAS CARDS

Earn easy extra money taking orders from friends, neighbors, business concerns for beautiful Christmas greeting cards and embossed stationery, imprinted with customers' names from album of 100 samples. Also special low priced line of personal humorous cards—newest thing in greeting cards. Large commissions paid daily. Big cash rewards selling master creation of 1936—new 21 folder Christmas assortment. Sells for $1—your profit 50c. Quality, style, value plus latest innovations bring quick sales, big profits. Unparalleled 128 piece Gift Wrapping, new style Etching, Humorous, Religious, De Luxe, Everyday boxes. Extra bonuses. No experience needed. Call or write for 21 card box on approval and free samples personal cards.

WALLACE BROWN, Inc.

36 South State-street [Dept. CT] North American Bldg.

CHRISTMAS CARDS.

SELL PERSONAL XMAS. CARDS AND 10 FAST SELLING BOXES.

Big commissions taking orders from friends, neighbors, business houses for famous CHILTON line of Personal Christmas cards with customers' names imprinted. Unbeatable values, matchless quality; wonderful variety; lowest prices; 100% profit selling amazing "21" folder $1 Christmas assortment; wonder box of 1936; biggest money maker; exclusive designs, distinctive sentiments, finest and newest paper stocks. Also 14 folder De Luxe, Etching, Religious, Humorous, Gift Wrapping, Birthday, Everyday assortments. Experience unnecesary. Extra bonuses. Call or write for free handsome Portfolio and sample Xmas assortment on approval.
CHILTON GREETINGS CO.
opp. Comm. Address Y K 166, Tribune.
ARTHUR GOODMAN, MANAGER.
58 E. Washington-st., Suite 1220, Chicago.

Extra Christmas Card Profits for Early Buyers.

Big pre-season sale of beautiful box assortments at sensational price reductions to you.
21 cards, 21c
12 cards, 15c
Gift wrappings, 39c
Note folds, 18c
12 card religious, 18c
At these remarkably low prices we cannot send free samples. Money refunded if not satisfied.

Boulevard Art Publishers
17 N. Wabash-av., Chicago.

CHRISTMAS CARD SENSATION! BIGGER commissions selling finest 21 folder $1 assortment. Unusual features galore. Everybody buys on sight. Box on approval. Also Gift Wrapping, Religious, Birthday, Everyday boxes. Assure success—start now—deal with leader. Extra bonus. Experience unnecessary. Write for samples. Doehla Co., Dept. 26, Fitchburg, Mass.

CHRISTMAS CARDS—50% COMMISSION selling exquisite 21 folder $1 assortment. Gift Wrappings, Everydays, Christmas Notes. Experience unnecessary. Request samples. Terry Studios, 11A, Westfield, Mass.

CHRISTMAS CARDS—SELL SUPERB QUALity $1 assortment. Gift wrappings, Everydays, Kiddie Kards, Stationery; personals. Exp. unnec. Request samples. Comm. White's Quaint Shop, 14A, Westfield, Mass.

— DENTAL SUPPLY SALESWOMEN — New firm needs [3] exp. saleswomen. Sal. and comm. 185 N. Wabash, Rm. 709.

SALESWOMEN—FOUR, BETWEEN 25 AND 40, to sell ladies' custom tailored suits and mannish coats. Experience helpful but not necessary. We give you thorough training in measuring and styling. Nationally known firm. Attractive commissions and bonus. A-1 references. Write at once for personal interview.
ADDRESS C J 239, TRIBUNE.

OPPORTUNITY FOR LADY OVER 30 TO develop with growing apparel concern. Experience unnecessary; personality and willingness to learn business is. Comm. to start. Do not answer if now employed. One week training at our expense to qualify.
ADDRESS Y O 581, TRIBUNE.

AMBITIOUS WOMEN.

With or without experience. Expense money, leads, and transportation furnished. Commission. Apply in person, Room 425. Robt. Bartlett Realty Co., Not Inc.,
111 WEST WASHINGTON-STREET.

THIS LARGE CONCERN WILL EMPLOY several women with qualified sales experience to sell new North Shore homes and acreage. Realty upturn very bright. Auto preferred. Generous commission. F. H. BARTLETT & CO., 33 West Washington-street.

YOU CAN MAKE AN EXCELLENT INCOME selling to friends, neighbors, etc. Exquisite cotton dress, 68c; aprons, 3 for 88c; guaranteed, hosiery, etc. Experience unnecessary. Part time permitted. Commission. Miss Brown, 227 W. Washington.

SALESLADY—SINCERE, COURTEOUS, PAST 28 years; experience preferred but not nec.; hrs. 9 to 4; about $25, commission, bonus; excellent future; appar. Apply 10-12 Monday, 209 S. State-street, Suite 923.

SALESWOMEN—TO SOLICIT ADVERTISing for monthly school and church magazines; some experience preferred; permanent commission.
7028 N. Clark. Rogers Park 0220.

SALESLADIES—AT ONCE; TAKE ORDERS for cushioned arch supports; liberal commission; permanent; free training. Apply Della M. Tucker, 1550 East 63d-street.

SALESWOMEN—CATHOLIC, SELLING LATest creation in illuminated images. Territories open. Comm. Mon. or Tues. Lumite Products Co., 444 W. Grand-av., Rm. 237.

SALESWOMEN—NOT OVER 25, TO SELL carbon paper and ribbons. Salary and commission. Give full details.
ADDRESS S S 286, TRIBUNE.

OUTSIDE EXP. CHGO., SUB., AND ILL. cities. Acquaint. beauty shop trade helpful but not essential. Sal., comm. Apply or write, R. 1179, Merchandise Mart, Chicago.

LADY—OVER 30; LADIES' WEAR DEPT.: $18 sal. when qual.; bonus and com. Also part time worker. 316 S. Wabash, 5th fl.

NO. SHORE GOOD BUS. WOMAN, 25-35, with large acquaint., to make appt. high class N. Michigan-avenue photo studio, fine

Nurses' Registries.

GRAD., UNDG., PRACT., INFT., MALE nurses. Inst. priv. duty indust. work. Abbott Nursing Service, 5063 Kenmore-avenue.

NURSE MAIDS, UNDG. AND PRACT., AT once. A-1 Nurses Reg., 1412 Montrose.

Agents.

SAMPLES FREE—OPPORTUNITY TO EARN up to $24 a week with amazing colorful DRESS GOODS. Enormous demand. Exp. unnec. No canvassing. Rush postcard. Home Decorators, Dept. 922, Cincinnati, O.

MOTHERS! WILL YOU WEAR ACTUAL samples, show friends newest style dresses? Up to $22 in week, easy! No canvassing. Actual samples free! Give size, age. Harford Frocks, Dept. 8913, Cincinnati, O.

IF YOU AGREE TO SHOW THEM TO friends, I'll send you 2 Snag-Proofed Silk Stockings for postage and show you how to earn up to $22 a week. State size. American Mills, Dept. 9331, Indianapolis, Ind.

COLORED WOMEN TO FOLLOW UP CUStomers. Hindu Products, 3453 Indiana.

Miscellaneous.

ANY WOMAN WILL RECOGNIZE immediately how profitably she can employ her time, part or full, by filling one of our different positions. No matter what's your experience. Housewife, Clubwoman, Saleswoman, Teacher, Demonstrator, etc., you can fit into our semi-educational project which aids in marketing a new home item that women gasp at—have always wanted, but could not obtain. You'll like this work, also pay. Exp. and big percentage. Come to Suite 10 721 N. Michigan-av. Either 10 a. m.-2 p.m.

INTELLIGENT, ALERT WOMAN TO PREsent "The Book of Knowledge." Sales and bus. exp. not essential but helpful. Careful training. Co-operation and leads. Comparative beginners are making $40 a week. Comm. Thos J. Caie Co., 307 N. Michigan-avenue.

WOMAN—REFINED, EDUCATED, OVER 20, interested in children; educational sales division; summer or permanent work. Drawing account or commission. State age and phone.
ADDRESS Y O 589, TRIBUNE.

WET NURSE—WITH BABY; TO LIVE IN hospital and supply breast milk; $8 week and maintenance. Michael Reese Hospital Calumet 5540. Premature Department.

— — EARN $10 TO $20 WEEKLY — — in spare time selling guar. hosiery, lingerie. Your own hosiery free. Daily comm. Exp. unnec. Call 227 West Washington.

7800 MERRILL-AV.—6 RM. AND SLEEPing porch; natural fireplace; oil heat; large yard; $55; possession Aug. 1. Regent 5435.

3 GIRLS—21-40, SALARY $15 PER WEEK and carfare; direct order org.; toil-pharm 3179 N. Clark, Rm. 16, at 3 p. m.

CALL ON HOUSEWIVES TO SECURE PROSpects; no sell.; lge. earn. comm. 3145 Madison-street, 9-11 a. m., 3-5 p. m. Mr. Colburn.

ATTRACTIVE LADIES—OVER 21, TO fill vac. in apparel dept.; about $21 wkly.; comm. Room 1339, 80 E. Jackson.

...RL DES. MUSIC CAREER, LESSONS FOR lt. work. Address J 195, Tribune.

HELP WANTED—WOMEN.

Miscellaneous.

YOUNG LADY, NOT OVER 25, EXCEPtionally attractive, college education; must be over 6 feet tall; must have athletic background, to act as floor manager in Chicago's highest class cocktail lounge; permanent. Apply after 4 p. m. weekdays. Kitty Davis Cocktail Lounge, Jackson-blvd. and Wabash-av.

Employment Agencies.

WE HAVE IMMEDIATE DEMANDS FOR Sectys.-Stenos.-Bkprs., Typists, Comptometer Opers., domestic help, waitresses, maids, power mach. opers., etc.
A. J. McCOY & ASSOC., INC.,
Suite 1128-34. 140 S. Dearborn.

Rem.-Rand Bkpr., Loop. $100
Dictaphone oper., good hours.........$95
Policy writer and checker.............$85
Steno-Dictaphone, switchboard.........$85
Apply today. Open 1 p. m. to 5 p. m.
HELEN DOBBS. 175 WEST JACKSON.

— — ZINSER PERSONNEL SERVICE. — —
Fire insurance clerk, Soundex.
Cosmetic sales; experienced.
Buyer ready to wear; experience.
Recreational director; camp experience.
140 South Dearborn-street, Room 1548.

7 COMPTOMETER OPERS. ....$65-$100
Dict. oprs.; steno.-dict.; stenos.........$110
MOLENE PERSONNEL, 105 W. ADAMS.

AT ONCE—HSEMAIDS., COOKS, 2D MAIDS, waitresses, $6-$18. Rabins, 944 E. 53d.

STENOS.—1-3 YEARS.' EXP.; $75-$110.
S-H-A-Y, 14 W. WASHINGTON.

3 STENOG'S—SOME EXPER.............$85
UNITED, 202 S. STATE-STREET.

— 1,000 CHOICE JOBS—MALE, FEMALE — Lee, opp. Davis L, Evanston. Davis 8116.

CORBOY-CALVIN, 20 WEST JACKSON. Stenogs., 2 to 5 yrs. exper., $18-$25.

STENOS.—HOTEL MAIDS, WAITRESSES; typists, cooks. Tivoli, 6314 Cottage.

TRADE SCHOOLS—WOMEN.

Attention, Girls!

ARE YOU PREPARED FOR A POSITION? THERE WILL BE A LARGE DEMAND FOR
FASHION MODELS.
THIS COMING SEASON. YOU CAN QUALIFY FOR THESE POSITIONS IN A SHORT TIME AT LITTLE COST. DON'T DELAY. VISIT STUDIO OR MAIL COUPON.

NAME ....

ADDRESS ....

MALLON-FRIEL

32 W. RANDOLPH, 5TH FL., DEAR. 3106.
CHICAGO'S LEADING MODELING STUDIO AND ORIGINATORS OF THIS TRAINING.

ATTRACTIVE GIRLS

Excellent opportunity for those who can qualify to enter this most profitable profession of fashion modeling.

Come in and let me explain why Vera Jane graduates so outnumber all others in the large fashion shows, better positions, commercial photography, etc.

Free placement service. Small tuition fee. Apply at studio at once or mail coupon.

NAME ....

ADDRESS ....

VERA JANE STUDIO

64 E. Jackson-boulevard. Wabash 9332.

. . . . . . COMPTOMETRY . . . . . .
Complete 4 week course; individual instruction; actual office exper. while learning.
SWITCHBOARD-TYPING.
Learn on live PBX boards; only school having multiple hotel boards; free placing serv.
STENOS., YOUR CHANCE!
There are not enough capable stenos. to fill positions adv. daily in Tribune; complete stenographic courses, Gregg or Munson, 3-4 months; review courses, 2-4 weeks; day or evening; individual instructions; actual office experience; catalog free.
Century College, 105 W. Monroe. Fra. 8478.

TRAIN FOR POSITIONS IN HOTELS—Highly successful manager of hotels now arranging group of women to be trained for positions leading to hostess, manager, exec. housekeepers, inspectress, asst. mgr., front office. No previous hotel exp. req. Not by books or corresp. Direct contact with deps. in high grade hotels. Fee is small. Day or eve. Hotel Extension, Div. 938 Buena Park-terrace [4300 N.], at Broadway. Ph. Wel. 4040.

GIRLS—TRAIN HERE [25 ROOMS]; EST. 1887. Univ. teachers. Gregg, Munson, Bkkpg., Comptometer, Secretarial, Switchboard, 3 PBX live cord boards; indiv. instr.

SPEED WRITING

Free demonstration 11 a. m. daily and Tuesday and Thursday 6 p. m. 100-120 words a minute in 8 weeks. Not a machine. 190 N. State. Fra. 4122. Chicago Business College.

— — DICTATION [DAY OR EVE.] — —
20 hours for $2.25 or 50c an hour.
Typewriting, $12-$40; switchbd........$6.25
Shorthand.....$12-$40; Dictaphone.....$5
VOSS BUSINESS COLLEGE.
30 WEST WASHINGTON. STATE 3082.

WOMEN EARN $10 WEEK

while learning Baby or Practical Nursing. Winthrop School, 6206 Winthrop-avenue. Take Broadway car, "L" or write.

FILING, TYPING TAUGHT IN 4-8 WKS.—Filing gives you a steady income, allows you to use initiative and make new contacts. Start July 20. Chicago Schl. of Filing, 25 E. Jackson. Harr. 8780.

SWITCHBOARD 27TH YEAR RECEPTION. Real Placing Serv. Only school of 4 boards including multiple hotel. Individ. instr. Am. Schl., Field's Annex, 24 N. Wabash. Cen. 6647.

GIRLS — YOUR CHANCE, COMPTOMETER operators needed. Indiv. instruction; special courses starting at reduced rates. 190 North State. Fra. 4122 Chicago Business College.

BECOME A DENTAL NURSE — 3 MONTH course; good oppor.; free employment serv. Write for appt. Give phone. Chicago School of Dental Assistants, Dept. B, 64 E. Lake-street.

— MARLBOROUGH KNITTING SCHOOL — Summer rates now prevailing.
180 W. WASHINGTON. CENTRAL 3278.

HOTELS CALL FOR TRAINED WOMEN; good pay; learn at home. Write Lewis Hotel Tng. Schls., Desk 749, Washington, D. C.

LIBRARY SCHOOL, REPUBLIC BUILDING. Summer courses for library and book positions. Low rate. Enroll 11 to 4.

DICKINSON SHORTHAND IN 15 1 HOUR lessons. CRAWFORD, 20 W. Jackson-blvd.

DRESSMAKING—MILLINERY SCHOOLS.

LEARN DRESS DESIGNING, DRESSMAKG., pattern drafting, millinery or power machine. Day or eve. Enroll here—no regrets. Est. 1902. Register now. Private lessons. Entrance dates July 13, 20, 27 and Aug. 3. Free Bklt. "T." Master College, 400 S. State.

DRESS DESIGN, DRESSMKG., MILLINERY, pattern drafting, mach. operating; thorough individ., instruction; reas. rates; day or eve. Visit us or write for information.
Forest Academy, 209 S. State. Har. 8319.

AUCTION SALES.

RECEIVER'S AUCTION

By order of the Court of Common Pleas, Hamilton County, Ohio.
TUESDAY, JULY 14,
starting 10 A. M., E. S. T.
[and continuing until all is sold]
THE JOHN B. MORRIS FOUNDRY CO.,
on the premises.
933 HARRIET-STREET, CINCINNATI, OHIO.

COMPLETE FOUNDRY EQUIPMENT, including such major items as Beardsley & Piper Locomotive type Sand Slinger, with magnetic separator chute and box; complete carpenter shop machinery and equipment, cupolas, etc.; 300 tons of FLASKS, SLIP-ON BANDS, CHANNEL AND ANGLE IRON, jarring and jolting machines, ladles, sand separators, 15-10 to 40 H. P. A. C. MOTORS, Piqua blowers, sand blast outfit, shake-out machines, dust collector systems, tumbling barrels, stock of cold roll bar steel, full lengths. Terms cash. Inspection July 13. Write for printed descriptive catalog to undersigned auctioneer.

JOHN B. MORRIS, RECEIVER.
Frost & Jacobs, Attorneys for Receiver.
JOS. HARRIS CO., AUCTIONEERS,
CINCINNATI, OHIO.

AUCTION! AUCTION!

MONDAY, JULY 13, AT 2 P. M., at 423 S. WABASH AVE. My weekly unreserved Auction for the accounts of various consignors, consisting of high grade and miscellaneous items of HOME FURNISHINGS, such as large Oriental and Domestic RUGS, Bedroom, Living Room, Dinette and Dining Furniture, Bric a brac, Office desks, Lamps, Mirrors, Bookcases, red leather up. Office Chairs and Sofa, Moderne Bedroom Set, Teakwood Furniture, Kitchen things, etc. Many of these articles are from an Apt. in the Chatelaine Towers and are of extra fine quality. ALBERT J. MENDELSSOHN [Est. 1918]. AUCTIONEER.

AUCTION

TUESDAY, JULY 14TH—2:00 P. M.
AT OUR SALESROOMS,
229 SOUTH WABASH-AVENUE.

Our regular weekly sale of Fine Home Furnishings, Furniture, Rugs, Lamps, China, Bric-a-brac, Pictures, Draperies, Linens, Silverware, etc.

WILLIAMS, BARKER & SEVERN CO.
EST. 1879. AUCTIONEERS.

ANNOUNCEMENTS.

THREE RIVERS PICNIC GROUND. IDEAL place for outing, fishing, boating, bathing. 55 miles from Chicago. Inquire Phillips 66 Service station, Channahon, Route 6, 10 mi. s. w. of Joliet. Also cottages for rent.

TO RENT—ROOMS—CENTRAL.

MEN AND WOMEN!

Newly furnished rooms, some with private showers, for only 75 cents to $2 daily. Special weekly rates. 3 upper floors reserved for women and families. Many program activities included in our low rates. Ideally located. Just south of the Loop.
Y. M. C. A. HOTEL,
826 S. WABASH-AVENUE.

. . . CHICAGO-AVENUE, 30 WEST . . .
Enjoy a cool summer; near loop, lake and Lincoln Park. New 24 story tower residence —cool restaurants — roof garden — complete athletic privileges.
LAWSON Y. M. C. A.
800 NORTH. WHITEHALL 6211.

TO RENT—ROOMS—SOUTH.

BENNETT-AV. AND 69TH—LARGE, LIGHT, front room; near bath, private home; single or dbl. bed; best trans. Hyde Park 8772.

BLACKSTONE, 5519. DORCH. 4100.

UNIVERSITY HOTEL

$6 PER WEEK AND UP.
NO EXTRA CHARGE FOR 2 IN ROOM. DAILY $1.50 SINGLE; $2 DBLE. AND UP. 100 RMS. EACH WITH TUB AND SHOWER. 24 hour hotel service. I. C., bus, and surf.

BLACKSTONE, 5040—LGE. RM.; PRIVATE bath; $5; 3 blks. lake, blk. I. C. Ken. 7343.

DREXEL, 4736—LARGE, BEAUT. DOUBLE rm., $5. Also light hskpg. rm., $25 mo.

ELLIS, 6215, 2D APT.—2 LOVELY RMS. in modern private apt.; front porch; kitchen privl. Midway 6275.

ELLIS, 5016—ATTR. RM., AIR CONDItioned; r. w.; board opt. Reas. Ken. 1861.

ELLIS, 6358—LRG., LGT., WELL FURN. rms.; run. wat.; $3.50; 2 r. hskpg. apt. $6.

GREENWOOD-AV., 6220. PLAZA 4800.

GREEN BRIAR HOTEL

$6 Wkly. Up; Spec. Mo. Rates

NEW BLDG., BEAUTIFULLY FUR., WELL MAINTAINED; LRG. RMS., BIG CLOSETS. TUB AND SHOWER EACH ROOM; BEAUT. LOBBY; 1 BLOCK L. SURF., I. C., BUS.

INGLESIDE, 6052, APT 3—FRONT RM., shower bath; nr. park; $3.50. Mid. 6712.

KENWOOD, 5615—FURNISHED ROOM. NR. U. of C. and I. C., $4; man. Hyd. Pk. 1238.

MICHIGAN, 8201, 1ST. APT.—NICE FRONT room; reas.; private. Radcliff 2673.

RIDGELAND, 7627—PLEAS. RM. NICELY furn.; quiet home; girl emp. Sou. Sh. 8257.

SOUTH SHORE—LAKE. RM. 12 WIND., Radio or 2 rm. suite, $3 to $5. Sou. 1828.

STONY ISLAND, 6700—CHOICE OF 3 LGT. airy rms, facing park, $3 up.

UNIVERSITY, 6220—LARGE, WELL FURN. room; excellent transp. Reas.

WOODLAWN, 6206—DESIRABLE OUTSIDE room; private family; reas.; all trans.

WOODLAWN, 4644—SGL., DBL. RM., TWIN beds; nr. lake, I. C.; home pr. G. H. Clark.

THE FRONT DOOR IS ALWAYS OPEN AND the desk and switchboard never closed at Englewood "Y." Valet service. Cafeteria, daily maid service, $12 and $24 monthly, including membership.
6545 S. UNION-AV. WENTWORTH 2670.

NORWOOD HOTEL.

NORMAL-BOULEVARD at 64TH-STREET. [500 W.] New Double in-a-dor, large closets, adjoining bath; all transportation. CAFE. $6 WEEK UP. CALL ENGLEWOOD 3700.

SAVE.

$4 to $6 single, includes swimming, gym., etc. 10 minutes to loop via I. C.
HYDE PARK Y. M. C. A., 1400 E. 53d-st.

STUDIO ROOM IN ATTRAC. CULTURED home, nr. U. of C.; gd. trans. Fairfax 4483.

62D-ST., E., 1356—PARLOR WITH TWIN beds; also sgl. room and garage.

STUDIO RM. FOR YOUNG MAN; $3.50; NR. I. C. 1408 E. 57th. Call eve. Mid. 7799.

$2—COOL FRONT ROOM. REAL QUIET home; lady or gent. 4834 Cottage Grove.

Hotel Rooms.

GRAYMONT HOTEL

PRIVATE BATH AND RADIO.
WEEKLY RATES, $5 UP.
1032 E. 46th-st. Glover Wells, ATL. 2511.

$5 TO $12 WEEKLY.

350 NEW BEAU. FURN. RMS. AND BATH. Comp. hotel serv.; cafe, garage, theaters, shops; U. of C.; 10 min. to loop; all trans.
MIRA-MAR HOTEL.
6220 WOODLAWN-AVENUE. PLAZA 1100.

$5—NEW PARK HOTEL—$9

1547 E. 67th-place, 100 rms. with baths; portable kitchens; nr. I. C.; $1 per day up.

LITTLE HOTEL, 6817 DORCHESTER—COOL, breezy rms., $4 up; $1 up by day.

TO RENT—ROOMS—SOUTHWEST.

TROY-ST., 5948 S.—NICELY FURN. RM.; suit. 1 or 2; good transp. Hem. 5229.

TO RENT—ROOMS—NORTH.

ASHLAND, 4501—ATTRACTIVE FRONT room; gd. trans.; pri. fam.; $3. Ard. 0478.

BARRY-AV., 635—BARRY ARMS HOTEL—$5 WEEK UP PRIVATE BATH. New, modern; complete hotel service; near lake; 15 minutes loop. Bittersweet 3614.

BEACON, 4617—LGE. COOL FRONT RM., pri. fam.; gentleman pref.; reas. Sun. 6478.

BELMONT, 543, 1ST—UNUSUAL RM.; PRIvate bath; $5; A-1 location. Lake V. 5594.

BELMONT-AV., 533—CL. ATTR. ROOM; NR. lake; new in spring mattress; kitch. priv.

BROADWAY, 3020. BITTERSWEET 1600.

Women like its hominess.

Large, comfortable rooms, attractively decorated, private bath or showers; near bus, street car at door; 20 min. loop; $5 wk. up.
BARRY-BROADWAY HOTEL.

CLARK STREET, 1429 N. SUPERIOR 4365.

HOTEL BURTON

Newly decorated room with private showers; radio in each room.
$5 WEEKLY UP

CLARK-ST., 2026. MOHAWK 3460

HOTEL CLAYTON

NEW BUILDING. OPP LINCOLN PK. 300 MODERN RMS. BEAUTY REST BEDS. Free radio and fan. Roof garden now open.
$5 PER WEEK—$5 UP.
10 MINUTES TO LOOP.

CULLOM-AV., 1900—NICE FUR. FRT. RM.; kit. priv.; good trans.; ladies. Zoellner.

DEARBORN N., 1447—NEWLY FURN. OUTside rooms. Private baths; hotel service.

DIVERSEY, 434—ATTR. ROOM, PRI. BATH; beach; pri. fam.; reas. Bittersweet 2171.

DIVISION, E., 31—STUDIO, PRIV. BATH; suit. for 2; blk. to lake; also single room.

ELM., E., 82—DBL. RM., LGT., AIRY; WELL furn.; walk loop; pri. bath; reas.; also sgl.

FULLERTON, 507—COOL, CLEAN; REAsonable; good trans.; nr. Lincoln Pk., lake.

GOETHE-STREET, 23, EAST—LARGE, AIRY double room. Newly furnished. Private family. Block lake. Delaware 3214.

JUNIOR TERR., 818—[4300]—NR. LK.; lg. frt. rs., connec. bath; priv. res.; gd. tr.

KENMORE, 6031—2 LGE., LGT. RMS., ADJ. bath; beach; ½ block all trans.; reas.

KENMORE, 4052—LARGE, LIGHT, AIRY room; best transportation; $2.50 up.

LAKE SHORE-DR., 1418—BEAU. STU. APTS., cool and diff.; gr. piano; kit.; pvt. bath.

LARRABEE-STREET, 1508. LINCOLN 2633. 10 minutes to loop. L or surface; near lake, Lincoln park. Fine homelike residence. All club facilities. $2.50 weekly up.
NORTH-AVENUE Y. M. C. A.

LELAND-AV., 1830—ATTRAC. RM.; GOOD loc.; all trans., porch, yard, home surround.

LINCOLN-AV., 2059 — LGE., COOL ROOM, priv. home; 1 block park; good trans.

LOYOLA-AV., 1235—LOYOLA ARMS HOTEL. $5 WEEK UP. PRIVATE BATH or shower; complete service; new; ½ block Loyola L; 20 min. to loop. Briargate 4880.

LOYOLA-AV.—LGE. COOL LT. COMF. RM. at lake, reas.; bus, L, surf. Sheld. 5993.

MAGNOLIA, 4517—DO YOU WANT ATTR. front rm.? Open pch. Pr. fam. Gentleman.

MAGNOLIA, 4741, 1ST APT.—ROOM; PRIV. bath; private fam. of 3 adults. Long. 0349.

MARSHFIELD, N., 3333. BIT 3333

Quiet, Comfortable Rooms

in modern bldg.; also full club facilities; pool, sun roof, gyms, etc.; 24 hour service. Excel. trans. to Loop by "L," also bus, surf. Single, $4 up weekly; double $3 up.
LINCOLN BELMONT Y. M. C. A.

OAKDALE—2D., DB. FRT. RM., PRIV. HM. Refr., gr. piano; bus; lake; reas. L.V. 9299.

RACINE, 4530—2 BEDROOMS; USE OF kichen; gd. trans. Edgewater 6081.

SCOTT-ST.—SMALL SUITE; PRIV. HOME; furniture opt. Address Y 505, Tribune.

SHERIDAN-RD., 6815, APT 1—PLEAS. RM.; suit. for 1 or 2, 1 blk. lake, "L" and bus trans. See to appreciate. Hollycourt 6638.

WELLINGTON, 823—NICELY FURN. RM.; reas.; kitchen privileges opt. Buck. 3499.

WILSON-AV., 3048—ROOMS TO RENT; private home. Telephone Irving 1593.

WINNEMAC, 1306—ATTR. SGL. RM.; COOL, cl., quiet; $3; with kit. priv., $3.50. Arg. L.

—$4 PER WEEK; NO HIGH PRICES— Complete hotel service; plenty of comfort and linen; priv. bath and shower; ideal tran. FOSWYN ARMS HOTEL, 5240 Winthrop.

GENTLEMAN'S ROOM IN PRIVATE HOME. Good trans., near lake and Saginaw-avenue. 2610 East 78th-street. South Shore 6798.

LOVELY FRONT ROOM—PRIVATE BATH with small kit. in owner's home; own phone; nr. lake, all tra.; $6.00. Rog. P. 3690.

100 RMS. WITH BATHS—$5.50 DOUBLE. Hotel Frances, 5054 Winthrop. Lon. 8933.

BEAU. FRT. RM.—AIRY, PRIV., 2 ADULTS, conven. to bath; all trans. Buck. 0589.

4530 CLARENDON—LG. COOL, ADJ. BTH., crs. vent., on lake and park. Edg. 3428.

NICE LARGE RM. IN PRIVATE APT. Nr. lake and all trans. Sheldrake 10530.

TO RENT—ROOMS—NORTH.

Hotel Rooms.

Darlington Hotel—$5 Week.

Beau. rooms, run. wat., baths; free parking; $1 day up; 1 bl. L, bus, surf. 4700 N. Racine.

HOTEL NORTHMERE.

L, bus, surf. lines; $1 day, $5 weekly up. 4943 KENMORE. LONGBEACH 4234.

LIVE IN A REAL HOTEL, 200 ROOMS, complete 24 hr. serv.; delight., comfy. rest. mattresses; shower; congenial atmosphere; ½ blk. all trs.; $4 wk., no higher.
STRATFORD HOTEL, 4131 SHERIDAN.

934 Edgecomb-place Hotel.

Large dressing rm., shwr., tub, radio in every rm.; comp. ser.; ½ bl. all tran.; $6 up.

HOTEL PLAZA NORTH-AV AT CLARK—Large, comfortable single rooms with private bath, $8 wkly, $32 monthly. SUP 2680.

TO RENT—ROOMS—NORTHWEST.

15 MINUTES TO LOOP

by L or surface. Newly furnished rooms, including all club privileges, $3.50 to $6.
DIVISION ST. Y. M. C. A.,
1621 West Division-street. Brunswick 4380.

12 MINUTES TO LOOP

via C. & N. W. R. R.; car and bus trans.; residential district; well furn. rooms; swim., gym., barber, air-cond., cafeteria; 24 hr. serv. $4 to $6 weekly, includ. membership Irving Pk. Y. M. C. A., 4251 Irving Park. Pen. 1070.

TO RENT—ROOMS—WEST.

HOMAN-AV., 11 N.—BEAU. RMS.; SGL. OR dbl.; facg. park. Kabelac, Kedzie 6681.

$4 PER WEEK—LIVE IN COMFORT. Beautiful, newly furnished, comfy-rest mattresses; 24 hour service; clean, homelike; 1 block to all transportation.
GARFIELD ARMS HOTEL, 3260 Maypole.

Hotel Rooms.

$5.50 WEEK UP; SMART, NEW, MODERN, in-a-dors, with private bath and showers; ideal trans.; complete, generous service.
THE WESTLANE, 4507 WASHINGTON.

TO RENT—HOUSEKEEPING ROOMS.

South Side.

BERKELEY, 4222—1-2-3-5 ROOMS, $2.50 up. All conv. Near lake. All transp.

BLACKSTONE, 4920—LG. DES. FRT. 1-2-3 rm. apts.; slp. rms. and kits.; I. C., bus, car.

BLACKSTONE, 5601—1-2-3 ROOM KITCH. and slp. rm., $3-$6; I. C., bus, loop 8 min.

CORNELL, 5247—2 RM. APT. $7; PRIV. bath; scr. pch.; clean; orderly; good bed.

CORNELL, 5235—1-2-3 RMS., $4.50 UP. Also slpg. rms., $3.50 up. All transp.

CORNELL, 5332—ATTR. 3 RM. APT. PRIvate bath; Frig.; I. C., bus, surface; reas.

COTTAGE GROVE, 6505—1-2 RM. KITCH.; everything furn.; $4 up. Slp. rms., $3 up.

ELLIS, 6334—3 RM. APT. ATTR. FURN., new dec., real kitchen, back pch.; reas.

ELLIS, 6358—2 ATTR. WELL FURN. RMS. Real kit.; wall bed, pch.; linens; $6.50.

DREXEL-BL., 4252—DESIRABLE 2 ROOM apts.; Frig.; best beds; $6; adults, all trans.

ELLIS, 6144—3 RMS., REAL KIT., SCR. pch., well furn., elec. refr., all tr. Adults.

HARPER, 6249—1-2 RM. FRONT SUITES, clean, wallbd., I. C., surf., L, $3.50-$6.

INGLESIDE, 6401—3 ROOMS, COM. FURN. Real kitchen. Private bath. All transp.

INGLESIDE, 6334—NEWLY FURN. AND dec. 1 rm. kit. apts.; all trans.; $4.50-$6.

KIMBARK, 6051—ATTR. 1 RM. KIT.; REfrig., elec., gas, $20. I. C., L, surf.

KIMBARK, 7216—2 RM. COTT. AND 2 RM. bsemt. apt. Part. furn. Adults. $15 mo.

LAKE PARK, 4009-11—10 MIN. TO LOOP. Newly furn., large 2 rm. apts., elec. refrig., elevator, phone serv., $32.50. Slp. rms. $15 month. Near lake and park.

MICHIGAN-AV., S., 1911—KIT APT., FRIG.; light, airy; near loop and Grant park.

OAKENWALD, 4548—3½ RM. FRT. APT.; pri. bath; newly decor.; all trans.; $8.

OAKENWALD, 4563—FACE LAKE; 2 RM. frt.; wall bed; $6 wk.; nt., cln.; evth. furn.

PRINCETON, 6203—2-3 RM. APTS., TILE kit., elec. ref., dorbed; $7-$10. Nor. 1800.

SO. SHORE DR., NR. 72D—RES.; ACCOM. gentleman; pri. home; beach. Sou. Sh. 5449.

STEWART, 7029—3 LGT. R. ON FRT., $7; 2 in rear, $5. Nr. R. I., surf. Vin. 4902.

UNIVERSITY, 6440—NEW. DEC. 2-3 RM. apts.; also slpg. rms. Fairfax 8337.

VERNON, 6217—1-2-3 MOD. RMS., COMP. furn.; new dec.; ½ blk. L. surf.; $3.50-$7.

WOODLAWN, 6201—AIRY LGT. 1-2-3 RM. apts.; new. dec.; all trans.; $3.50 up.

YALE, 6449—1, 2, 3, OUTSD. RM., BEAU. fur., new dec., ref., opt.; n. L, sur. $3.50-8.

66TH-ST., W., 428—MOD. FUR. 2 R. AIRY apt.; stm., frig.; ex. trans.; adults; $7.50.

62D-ST., E., 922—COMP. FURN. 1-2-3 ROOM apts. Spic-Span rollaway beds. $4 up.

65TH-ST., W., 342—NEWLY REMOD. 1-2 rm. kits. $4-$7; also slpg. rms., $3 up.

6818 PRAIRIE—3 R. SUITE, REAL KITCHen-pantry, gas, elec.; reasonable, porch.

53D, 1210 E.—2 WELL FURN. CLEAN RMS. Real kit., nice home, $4.

69TH-ST., W., 623—1-2 RM. COZY APTS.; newly dec., uphl. furn.; $4-$6. Nor. 1800.

47TH, 1115 E.—ATTR. 1-3 RM. KIT., PR. bath, $3-$7.; sl. rms., $3 up; frt. bsmt. apt.

North Side.

BELDEN, 549 [2300 N.]—NEWLY DEC. rms. and apts., nr. Lincoln Park; gas, elec., laundry, $5.50-$6-$6.50. Adults. Excel. trans.

BROADWAY, 4040—LRGE., LIGHT, CLEAN $3; front kitnt., 2 rms., $5; nr. pk., lake.

BUENA, 712—1-2 RM. KIT. APTS., PV. porch, lg. lgt., nr. park and beach; reas.

BUENA, 1047 — 1-2 ROOM KIT APTS.; L. bus, surface lines. $3.50 week and up.

CLIFTON-AV., 4525 BEAUT. SLEEPING rms. and kits.; nr. beach; $2.50 up.

CRESCENT, 929—NR. LK., 3 CL. RMS.; PRI. pch., Frig.; adlts.; all tr.; slp. rms. 4100 N.

DEARBORN, 1515—FRT. R.; FREE GAS; run. water; nice, clean; reas.; nr. Linc. Pk.

DIVISION, E., 31—COOL 2 RM. ENG. BSMT. apt., pri. bath; refrig., lgt., gas; $30.

GENEVA-TER., 2342—A BEAUT. EXTRA lg. 4 r. Eng. bsmt.; cool, real home; $10 wk.

IRVING PK., 917—NICELY FURN. 3 RM. apt.; 1936 frigid.; $8.50 wk.; 1 rm. kitnt.

KENMORE, 4640—1 RM. KITCH., $4 WK.; 2-3 rm., pri. bath, $8-$9; Wilson L, bus.

KENMORE, 4880—2D; 1 RM. KITCHENette; large, light; reas.; priv. family.

KENMORE, 4641—NEWLY DEC. FRT. RM. 1 frt. rm., kit. apt.; nr. lk.; all trs.; reas.

KENMORE, 4927—1 ROOM KIT. APTS., $5 up. Slp. rms., $3 up; showers; gd. trans.

KENMORE, 4021—1 ROOM KITCHENETTE $3.50. CLEAN AND QUIET PLACE.

LA SALLE N., 1525—NR. LIN. PK.; 4 RM. apt., bath, $8; hskp. rs., $2.50-$4.50. N. dec.

MAGNOLIA, 4430—NEWLY FURN. 2 ROOM sun parl. apts.; also 1 rm. kit.; slp. rm., $3.

MAGNOLIA, 4441—COZY 2 RMS. NICELY furn., 2 beds; elec. refg.; all trans.

MALDEN, 4621. 4842 WINTHROP. 1-2-3 rms., comp. furn., $4-$8. Slp. rms.

PINE GROVE, 3621—1ST APT., 1 BLK. park, lake, Bdway.; will shr. $100 6 rm. rl. hm.; frig.; adults, $6. Ford, Lakev. 1390.

SHEFFIELD, 3241—4 RMS., BATH, NEWLY dec.; $30; furn. yours in 1 yr.; Belmont L.

WINTHROP-AV., 4873—2 RM. APT.; NEWly decorated; reas.; also sleep. rooms.

WINTHROP, 5131—LOVELY LARGE 3 RM. apt., priv. bath, Frigid. $9. Nr. beach.

WINTHROP, 5206—LOVELY 1 RM. APT., $3-$4, sleeping rms., $2.50. Nr. beach.

WRIGHTWOOD, 635—KITCHNET. APT., 2 large rms. also sleeping rms. All trans.

4512 MAGNOLIA-AV.—LRG. NEWLY DEC. rm., lrg. clst., rollaway bed, $4.50 up. Holmes.

1-2-3 R. APTS., $15 MO. UP—NR. BEACH. priv. bath, lts., linen free. 2636 Orchard.

Northwest Side.

CENTRAL PK., 4133—LIGHT, AIRY ATTR. furn. room, adjoining bath; kitchen privil. Reas.; refined couple. Mrs. Opicatek.

DRAKE, N., 4742—2 FRT. RMS., 5 WINdows in 1; Gentiles; near L; reasonable.

MONTICELLO, N., 4823—LT., CLEAN RMS.; gd. trans.; elec. refr.; gentiles; reas.

MONTICELLO, 4826—2 RM., NICE FURN. real kit.; frig.; reas.; Gentiles. Irv. 16...

TRIPP, N., 2237—2 ROOM KITCHENETTE apt.; private bath. Kildare 7825.

West Side.

JACKSON, 2944 OR 2147 WASHINGTON—1 to 4 rm. kit. apts.; priv. baths; $5.50-...

MONROE, 4302—2 RMS., NEWLY FURN. Frigidaire, linen furnished; also 1 rm.

BOARD AND LODGING.

South Side.

MARQUETTE RD., 1529 E.—LGE. FRT. R. Also sgl. rm., so. exposure. Run wat. Rea...

North Side.

CEDAR, E., 66—ATTRACT. DBL. RM., AI... bath, refined home; exc. meals; reas. Ref...

CORAL GABLES—1254 NORTH STATE. Yng. women, nr. loop and beach. Excellent meals. Must be seen to be appreciated.

CORNELIA, 667—2D APT. COOL, NICE rms. Exc. board, tr., pk. Harbor. $6.50-$...

KENMORE, 6347—LGE., COOL RM., SGL. or dble. Nr. beach, all transp. excel. meal...

KENMORE, 6213—BEAU. LGE. RMS.; NR. lake and all trans. Excel. fam. meals.

SHERIDAN, 915 — UNEXCELLED BOARD. Immaculate rooms, Priv. bath. Grace. 737...

SHERIDAN, 5643—HSE. FRT. DBL., PRIV. bch.; exc. mls.; priv. fam. Reas. Sun. 0319.

WINTHROP, 6002—LARGE, COOL LGT. rm.; excel. meals; near beach; all trans.

NURSE—TRAINED, OFFERS HER PRIV. beau. luxurious Gold Coast mansion to 1-2 refined invalids; home atmos., very exc.; delicious food elegantly serv.; wonderful care. Step Lincoln Pk.; best ref. Sup. 1078.

DEL MONTE HOTEL—454 MELROSE AT Lake Shore-dr. 3240 N. All outside rooms. Incl. meals, $10. Atmosphere of priv. club.

FOR EMP. LADY IN SM. PRIV. FAM. ALL con. Real home for rt. pty. Nr. L. Ind. 2190.
ADDRESS Y T 324, TRIBUNE.

BOARD AND LODGING.

Northwest Side.

NEWCASTLE, N., 2958—GENTLEMEN TO rm. and board. $8. Hom priv. Garage.

Convalescent Homes.

GRAD. NURSES' HOME—AGED CONVAL.; mild mental; facing park. Reas. Dor. 2119.

HOME FOR AGED, INFIRM, MILD MENTAL AND CONVALESCENTS. MID. 1605.

PRIVATE HOME—CARE ELDERLY, CONval., or invalid; reas. Cedarcrest 1706.

SPEC. DIET. CARE CONVAL., ELD. INVAL. Grad. nurse's priv. home. Hyde Park 3539.

YALE CONVALESCENT HOME, AGED, INfirmed. Excellent care. Went. 0104.

NURSE—TAKE AGED IN COMF. HOME o'vloking Lin. pk. McQuessan, 1728N. Clark.

Children.

WTD.—CHILDREN TO BOARD AND CARE for; large country home. G. Knoepker, Hayward, Wisconsin, R. F. D. 4.

CHILDREN—GOOD HOME. VACATION OR perm. Best care and supervision, Michigan. $4.50. Address G F 33, Tribune.

WTD.—BRD.-CARE FOR 10 YR. BOY IN gd. sub. Prot. home. Address J 220, Tribune.

VACATIONS ON FARM; FINE FOR CHILdren; $4 week. Address G F 3, Tribune.

WTD.—RM. FOR MOTHER AND CARE OF baby; priv. fam. Address J 127, Tribune.

REF. BUNG. HOME FOR CHILD. EXCEL. mother's care; lg. yd.; parents opt. Kil. 7183.

WTD. BOARD FOR FAMILY 3 ADULTS—August; at modern farm home about 40 mi. from Chicago. Address Y M 389, Tribune.

BOARDERS ON FARM—$10 PER WEEK. Mrs. Edgerton, Rt. 5, Cassopolis, Mich.

Country.

WANTED—SUMMER GUESTS, GENTILES. G. W. Stroupe farm, Whitewater, Wis.

WANTED—TO RENT—ROOMS.

EMPLOYED MOTHER, 2 CHILD., AGE 3 and 6, refined hm. nr. lk. Bd. and care for chil., rm. for mother. Fair. 2952 Mon.

WITH PRIV. FAM., LGE. RM., WITH twin beds in So. Sh. dist. nr. Ill. Cent. Pay $30 mo. Address J 128, Tribune.

HOME WANTED FOR AGED MAN. SWEDish family, city or sub., north pref. Must be reas. Address H 402, Tribune.

WTD.—3 RM. FLAT OR ATTIC ROOMS IN 39th ward. Address H 514, Tribune.

GENTILE YNG. MAN WANTS RM. N. S.; pr. fam. ref. part. Address G 562, Tribune.

BOARD & LODGING—SUMMER RESORTS.

PLEASANT FARM HOME BORDERING ON Bankson Lake, near Lawton, Michigan. Surrounding lakes at short distance. Good fishing and swimming. Rates reasonable. Gentiles. Mrs. Cora Hutchins, R. 2, Lawton, Mich.

WOODBINE FARM RESORT—QUIET FARM home near South Haven; clean, comfortable; reasonable. Gentiles. E. Bodfish, Route 4, South Haven, Michigan.

IDEAL VACATION—MOD. JEWISH FARM home; golf, swim; free auto service. Red Gables Lodge, Route 2, Lake Geneva, Wis.

BOARD-ROOM—REAS. RT., CLOSE TO BCH. C. B. Anderson, 627 Gr.-st., S. Haven, Mich.

HOTELS AND APARTMENT HOTELS.

BE FREE FOR PLEASURE

Enjoy the luxury of an all summer vacation by living at the Seneca, where you'll be near to many summer diversions and pleasures and still not away from downtown business, shops and theaters. Reasonable rates at The Seneca include every service for comfortable living. You're free for pleasure all day with no work, no worries. Beautiful sunshine apartments; two to seven room kitchenette suites.

ONE COST COVERS COMPLETE SERVICE AT
THE SENECA
200 EAST CHESTNUT
SUPERIOR 2380
JOHN P. HARDING HOTEL MANAGEMENT
KEN WILLIAMS, MANAGING DIRECTOR.

DEARBORN PLAZA

CONVENIENT. COMFORTABLE. CONGENIAL.

All outside rooms with tub and showers. Many with view of lake. Complete hotel service.

Piccadilly Restaurant of the Fine Arts building operating our dining room. Patio now open for those who like to dine outside. Luncheons from 30c. Dinners from 55c.

Kitchenette Apts., $42.50 Up. Hotel Rooms, $8 Week Up.

1032 N. Dearborn-pkwy.

Oliver Goodman, Res. Manager.
Frieda Foltz, Rental Dept. Whitehall 6464.

AT THE END OF THE OUTER DRIVE.

The Admiral

5200 NORTH, AT THE LAKE.
A charming, restful hotel overlooking Lake Michigan. THE ADMIRAL offers spacious 2 and 3 rm. suites that are truly unusual. Completely refurnished in the most modern manner, all kitchens newly equipped with built-in cabinets and Electrolux refrigerators. Parking space adjoining grounds. Terrace dining room.
909 Foster-avenue.
Longbeach 2900.

KIMBARK HOTEL

6324 KIMBARK-AV.
$6.00 WEEKLY AND UP.
Newly refurnished and decorated parlor, bedrooms, with tub and shower in every room, 15 minutes to loop, I. C.
PLAZA 4500.

HOTEL WALDORF

A HOMELIKE MODERN HOTEL.
Every room has tub and shower, inador bed; full service, elevators; near U. of C., L and surf. Weekly or monthly rates.
6139 Ellis-av. Plaza 5010.

$6 WEEKLY $6

A modern fireproof building; every room with private bath in this fine Hyde Park District.
BROADVIEW HOTEL,
5540 HYDE PARK-BOULEVARD.

$5—$5—$5—$5

A week; each room has just been completely decor.; private bath; radio; L and surf. tran.
PERSHING HOTEL, 6400 Cottage Grove.

OAKDALE APT. HOTEL, 1049 OAKDALE. Beau. furn. 2-3 rm. kitch. apts.; refrig., gas; maid service; L trans.; 15 min. loop.
$45 PER MONTH UP.

2 AND 3 RM. APTS. IN FINE FIREPROOF bldg. overlooking Grant Park, as low as $55. 1142 S. Michigan. Ph. Wab. 1634.

HOTELS AND APARTMENT HOTELS.

You'll Be the First to Enjoy a Cool Breeze from Lake Michigan

If You Live in One of These Convenient Lincoln Park Locations

The Park Central

443 Wrightwood-avenue
[2600 NORTH.]
1½ Rms., $45 Up.
2 Rms., $60 Up.

A beautiful, modern building, every apartment has Craftex walls, innerspring mattresses on coil spring beds, tile baths. Rentals include gas, light, and refrigeration.

Copely Plaza

629 Deming-place
[2551 NORTH.]
1 Rm. Apts., $37.50 to $42.50
Bedr. Apts., $62.50 to $72.50

This cool tower building is located in a quiet residential district conveniently near shopping districts and transportation. The apartments have large closets, neat reception halls. Complete hotel service.

444 St. James Place

[2512 NORTH.]
1 Rm. Apts., $42.50 to $55

Located 1 block from Lincoln Park, near the golf course and beach, this well planned building is an ideal hotel home for the man who enjoys a dip in the morning, 9 holes of golf before dinner. Complete hotel service.

COCHRAN & McCLUER CO.
40 N. Dearborn-st. Cen. 0930

SKYSCRAPER APTS. DOWNTOWN

The coolest spot in the city. The lowest apartment is on the 34th floor. Beautiful View.

1-2-3 Room spacious apts.
Newly furnished—Nothing quite like them in the City. These apartments are situated in the beautiful 46 story Steuben Building—Complete hotel service; Swimming Pool and gymnasium facilities.

Attractive Rates for Transient Guests.
Hotel suites from $50 up.
Apply 22d Floor
or Phone Randolph 0080.

Steuben Apartments
188 W. RANDOLPH-ST.

WHY

It is logical to live at
1117 Dearborn North Apts.

[1]—LOCATION—The most convenient in the city; 10 minutes from the loop to a cool apartment.

[2]—LARGE ROOMS—More than ample closet space. Complete equipment.

[3]—SERVICE—Complete hotel service rendered by a staff whose efforts are devoted to your comfort and convenience.

[4]—RENTALS—1 room apts. from $50; 2 room apts. beginning at $55; and 3 room apts. starting at $80.

Near the Loop, Lake, Park.
WHITEHALL 4318.

Hotel Lincoln

FACING LINCOLN PARK.
The management of this hostelry, which caters to a discriminating tenancy, offers rates lower than other hotels with comparable service.
REASONABLE RATES.
300 OUTSIDE ROOMS EACH WITH PRIVATE BATH.
HOTEL LINCOLN
TELEPHONE MOHAWK 3040.
COR. CLARK, LINCOLN AND WELLS.
1800 NORTH.

WELLINGTON ARMS

2970 SHERIDAN-RD.
Smartly furnished 1-1½-2 room kitchenette apts.; completely equipped, overlooking Lincoln Park and the lake; 15 minutes from loop; $40 up unfurnished; $50 up furnished. Daily rate at $2.50 per day up.
Free parking space.
BITTERSWEET 4600.

HOTEL SHORE CREST

420 WRIGHTWOOD-AVENUE. DIV. 4800.
Overlooking Lincoln Park and Lake. Golf, riding, tennis, swimming.
Two of our attr. larger apts., one with large screened balcony with lake view, 2 baths, $90-$140. ROOMS WITH BATH, $9 up. Complete Hotel and Kitchenette Service. Excellent cafe. Attractive roof garden.

MELROSE APT. HOTEL

offering you a summer home in the city, near lake and park, with resort attractions; 1-2-3-4 room kitchenette apartments; beautifully furnished; complete hotel service; beach and golf; permanent and transient.
451 Melrose [3240 north]. Buc. 1200.

CHATEAU HOTEL.

3838 BROADWAY. LAKE VIEW 8310.
Weekly, $7 up. Day, $1.50.
ROOM FOR 2, $8 UP. TWIN BEDS OPT. Beautiful rooms, private bath, showers. Fireproof, elevator, grill; all transportation.

GOTHIC APARTMENTS.

6529 KENWOOD-AVENUE.
Fireproof, high class 1-2-3 rooms, $50 up.
Plaza 3060. Mrs. Ludwig.

WACKER HOTEL, NEW FIREPROOF OUTside rms., private baths, $6 wk. up. 111 W. Huron-st., cor. Clark. Select clientele only.

HOTEL RALEIGH, 648 NORTH DEARBORN —50 feet from Moose Temple. Quiet. Reas.

HOTELS AND APARTMENT HOTELS.

The STEVENS Apartments

OFFER
A NEW MODE IN LIVING.
Modern furnishings.
Three decorative schemes.
Chicago's finest views.
Cool lake breezes.
All the conveniences of the world's most completely equipped hotel.

SUMMER AT THE STEVENS APTS.

Apartments for 1 person from $45.
Apartments for 2 people from $60.
Suites from $95.
Twentieth Floor.
STEVENS HOTEL
Phone Mr. Plengey—Wab. 4400.
SUDLER & COMPANY, Rental Agents.

Chicago Visitors Accommodations By the Day or Week

19 Story Bldg.
2 and 3 Rm. Apts.
Full Kitchenette Facilities.
$4, $5, and $6 Daily.
For Two, Three, or Four People.
Special weekly rates upon request.

8 blocks north of loop, one block from lake and beach, tennis courts across street. Buses pass doors to loop every ten minutes. Ample parking space, splendid dining room and commissary, full hotel service. Your ideal apartment hotel home while visiting in Chicago.

DeWitt Hotel
244 E. Pearson-st.
Hogan & Farwell, Inc., Direction.
Write for Reservations.

THE SURF

"There's No Better Address."

TWO ROOM APARTMENTS $65.00 UP. THREE ROOM APARTMENTS $100.00 UP.

Completely redecorated and newly furnished units in the modern manner full housekeeping service. Adjacent to Lincoln park affording splendid vacation sports. Excellent transportation and shopping facilities.

DINING ROOM—COMMISSARY.
SUN DECK AND SOLARIUM.
AN IDEAL HOME WHILE ON YOUR VACATION.
501 SURF-STREET
BITTERSWEET 7000.

. . . . ARE YOU . . . .

COMING TO CHICAGO?

If so, don't worry about getting hotel accommodations, for we can "put you up" in a delightfully furnished apartment, with complete kitchens, where you will have all the comforts of your own home at a cost no greater than you would pay for straight hotel rooms.

We operate a number of furnished apartment hotels in fine residential sections, 20 to 30 minutes from Chicago's Loop District, close to lake and parks, and we invite inquiries from either families or groups who want daily, weekly, or monthly accommodations.

WRITE, WIRE OR PHONE R. G. VAN.
INTERSTATE
MANAGEMENT CORPORATION.
R. Heiser, President.
100 N. LA SALLE-STREET. RAND. 2566.

— — 20 MINUTES FROM THE LOOP — —
BATHING, GOLF, HORSEBACK RIDING
ALL WITHIN SHORT DISTANCE.

Sheridan Plaza

SHERIDAN-ROAD AT WILSON.
$8 Per Week Up
SPECIAL MONTHLY RATES.
450 Rooms with Bath, $1.50 up single; also kitchenettes. Complete hotel service.
HOME OF THE GOLDEN LION INN
Roessler-Teich Management.
PHONE MR. HAYN. LONGBEACH 1900.

15TH FLOOR PENTHOUSE.

3½ rooms furnished, 2 baths, large outside terrace; hotel service; reasonable rental.
Bedroom-kitchenette apartments with extra in-a-dor bed in living room.
1 room kitchenette apartments with twin or double in-a-dor beds; hotel service; good transportation; very reasonable.
LINCOLN PARK ARMS,
2738 PINE GROVE-AVENUE. MOH. 3102.

HOTEL RIENZI

600 DIVERSEY-PKWY. BUCK. 4100.
NEAR LINCOLN PARK. 2800 N.
Spac outside rms. and suites, smartly furn. Tile baths, shwrs., bus, car at dr.; 15 m. lp. $2 day $8.50 wk. up. Ex. cafe. Gar. in conn.

Cambridge Apt. Hotel

530 DIVERSEY-PKWY L. V. 6401
Finest serviced apartment hotel; block from Lincoln park; modern, beautifully furnished 1-2-3 room suites and hotel rooms; reas. rates; 15 minutes to loop by bus or surface.

PLAZA HOTEL.

YOUR FRONT YARD LINCOLN PARK AND OVERLOOKING LAKE MICHIGAN. 1, 2, 3, 4 and 5 rooms furnished apartments with kitchens at very moderate rates.
North-av. at Clark-st. SUPERIOR 2680.

— — — NEW PAXTON HOTEL — — —
$1.50 sgle., $2 dble. up daily, spec. weekly rates $5 up. 1432 N. La Salle-st. Moh. 0541.

OPEN AIR SCHOOL CALLED SUCCESS

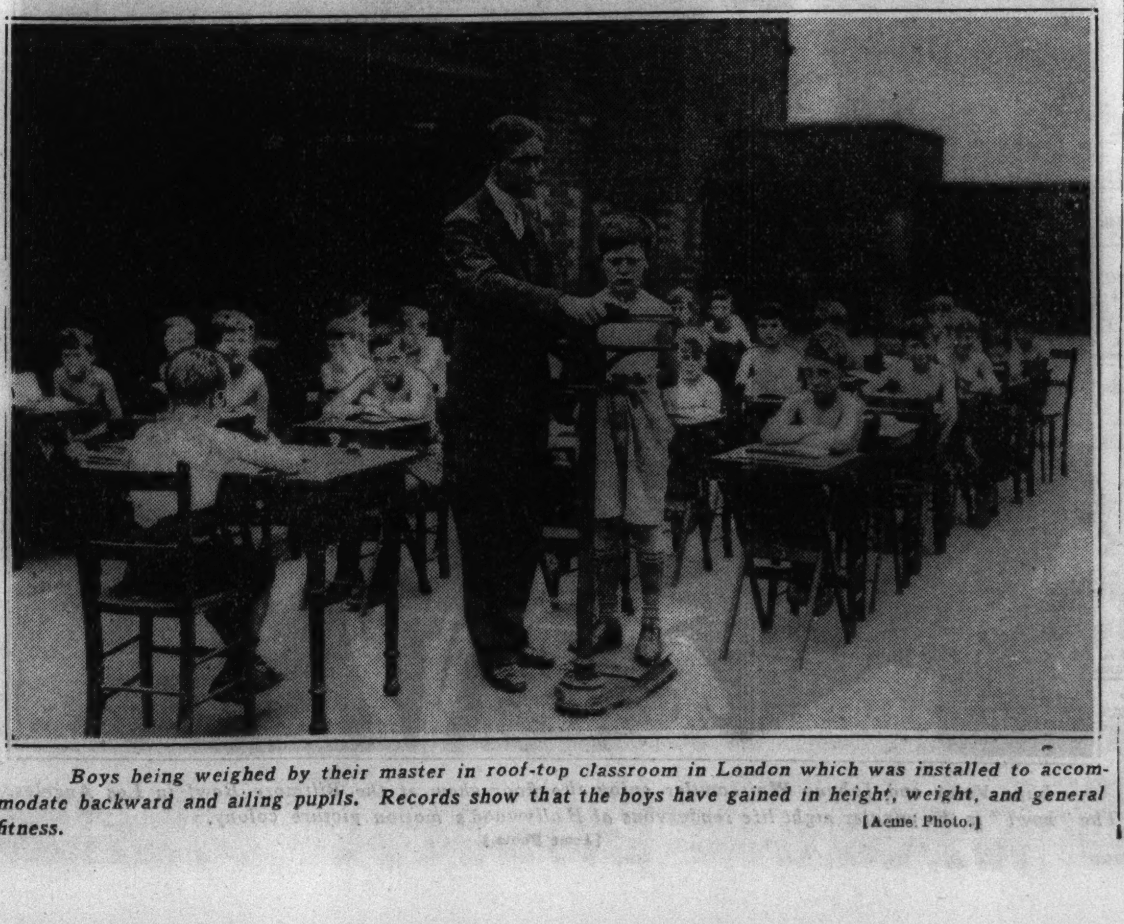

Boys being weighed by their master in roof-top classroom in London which was installed to accommodate backward and ailing pupils. Records show that the boys have gained in height, weight, and general fitness.

[Acme Photo.]

APARTMENTS AND ROOMS TO SHARE.

YOUNG MAN SHARE WITH 1-2 GENTLEmen 4 rm. well furn. apt.; grand piano; all priv. Excel. trans. Ph. Sunnyside 0195.

LADY WILL SHARE LOVELY S. SIDE home, elderly cpl. or convalescents; meals optional; refs. exchanged. Radcliffe 7563.

YOUNG BUSINESSMAN WILL SHARE beautiful 4 room apt. with same. Near north side. Rent reasonable. Lincoln 0377.

BUS. WOM. SHR 4 R. APT WITH SAME. $20. 2 bl. S.S. I.C. 7350 Phillips. Apt. 104.

3717 MAPLE SQ.—MIDDLE-AGED LADY, share apt., 1 or 2 ladies or cple. Gra. 1712.

BUS. GIRL SHR. SAME; REAS. RT.; 7 P. M. Plaza 4700. Kahn, 5135 Blackstone.

REF. GIRL SH. BEAU. SPAC. 4 RM. APT. same; all tran. 2762 N. Spaulding, Apt. 4.

LADY WILL SHARE COZY 4 ROOM APT. with ref. yng. lady companion. Fair. 4443.

A COMPLETE ROOM APT.—AND BOARD service. Chicago Registry. Dea. 2713.

MAN WILL SH. HIS 5 RM. APT. OR RT. to same. Hm. priv. Gentile. Rog. Pk. 3791.

BUS. GIRL WISHES SH. APT. WITH SAME. Ref. 2000 Lincoln Pk. W. Lin 6569.

LADY WILL SHARE WITH CPL. OR 3 girls emp. attr. 4 rm. apt. 5712 Race-av.

CONG. GIRL SHR. SAME TWIN BEDRM. apt; daily maid. 4826 Sher.-rd., Apt. 501.

REFINED BUS. GIRL TO SHARE HOTEL apt. with same. Catholic pref. R. P. 7010.

GENTILE BUS. GIRL SHARE APT. WITH same. Hyde Park 9600, apt. 402 after 7.

TO RENT—HOUSES.

South Side.

ON THE DRIVE.

BEAUTIFUL 11 RM., 5 BATH HOME. With attractive landscaped grounds, de luxe south side drive location. Furnished or unfurnished. Mr. Tromley, BAIRD & WARNER, 1540 E. 53d-street. Dor. 5400.

SOUTH SHORE BUNGALOW

7742 Merrill-avenue. 6 rms.; H. W. ht., oil burner; beautiful yard. Ready to move in. $55. Floyd M. Phillips & Co. Sag. 6100.

1243 E. 50TH-ST.—8 RMS., 3 BATHS, SUN and sleep. pch., lge. yd., beaut. landscaped. Floors carptd., nr. lake and pk. Drex. 1238.

7520 CLYDE—7 ROOMS AND SLEEPING porch. Hotwater heat; G. E. refrigeration. Rent or sell. Rental $65.

8 ROOM BRICK HOUSE; OIL HEAT, AUTOmatic hot water heater; garage. 7205 Luella-avenue, nr. South Shore station I. C.

3164 LAKE PARK-AV.—8 ROOMS, STEAM heat, newly decorated. Rent $30.

6134 KENWOOD-AV.—7 ROOMS; BRICK, stone front; good trans.; reas. Hyd. 4812.

8 RMS.—BEST LOC. HYDE PK.; NEW. DEC.; nice yard, ideal dble. fam. Hyde Pk. 1017.

North Side.

156 E. ONTARIO-ST.—ADAPTABLE FOR business; specialty restaurant; residence. PAUL STEINBRECHER & CO. CEN. 4984.

1221 PRATT-BLVD.—7 RMS.; LRG. LOT; immed. poss.; $65. Mr. Kern. Shel. 8600.

Northwest Side.

IN BEAUTIFUL WESTWOOD—5 RM. BRK. bungalows; h. w. ht.; gar.; newly dec.; all conv.; $35-$39. Fine nghbrs. Take Harlem-av. to George-st., turn ½ mi. west to 77th-ct.
FORT DEARBORN MTGE. CO
Wm. L. Wallen & Sons, Agts.
2900 N. 77th-court. Merrimac 2707.

4546 N. BERNARD, 8 RM. RES. ...$30.00
3836 N. Tripp-av., 8 rm. Res. Gar...$35.00
4114 N. Tripp-av., 6 rm. Res.........$40.00
3920 N. Kostner-av., 7 rm. Res. ...$40.00
Beesley & Co., 4219 Irving Park. Pen. 2726.

6 RM. BRICK BUNG.—H. W. HEAT; 2 CAR gar.; near church, schools, field house, swimming pool, and forest preserves. Call Newcastle 1958 or Rogers Pk. 3140.

West Side.

LGT. 7 RMS., 4 BEDRMS.; ALL DECOR.; gd. trans.; reas. 521 S. Hoyne. Seeley 6790.

Suburban—South.

A CHANCE IN A LIFETIME—TO LEASE A perfectly arranged 12 rm. colonial brick residence; beautiful large grounds, one of four choicest corners in exclusive N. Beverly; 3½ baths. Best references required; for full information
Address Y M 441, Tribune.

Suburban—North.

SMALL WILMETTE HOME—3 BEDROOMS, 2 baths, sleeping porch, study, fireplace, oil heat, on wooded lot, near schools and transportation. $55 if taken now. Phone Wilmette 750.

HOUSE—UNTIL MAY; 6 RM., 2 TILE baths, tile kitchen, studio liv. rm.; nr. beach; $100 mo. Highland Park 3695.

WINNETKA—6 RMS., $65. OTHERS, $75 to $200; furn. or unfurn.; all sizes. B. H. Barnett, 526 Center-street. Winn. 965.

MODERN 9 ROOM HOUSE—2 BATHS, LAVatory; oil heat. 6136 Crain-street, Morton Grove 1900 for appointment.

NORTH SHORE RENTALS—MRS. FULLER & William Pickard. Gre. 7220. Win. 3603.

WILMETTE—SELECT 6 RMS.; 1 BATH, sun pch.; 2 gar.; $75. Kenilworth 5288.

Suburban—Northwest.

PARK RIDGE—6 RM. RES., $60 PER MO. 213 Columbia-avenue. Armitage 3110.

Suburban—West.

EXTREMELY ATTRACTIVE AND DECIDedly out of the ordinary, 5 room house in Hinsdale, large studio livingroom, highly landscaped grounds. Priced low at $65. HENRY A. MILLER, REALTOR, 10 S. Washington-street, PHONE HINSDALE 56.

A COTTAGE IN THE COUNTRY—34 MIN. to city; 7 rms.; 4 bedrms.; scrd. pch.; Venetian blinds; 2 car gar.; oil ht.; swim. pl.; $35 mo. Frankenfield, Downers Gr. 1350M.

OAK PARK—165 N. HARVEY-AV.; ATTRAC. 10 rm. stucco house; newly decorated; glazed porch, elec. refrig.; excellent trans. For apptmt. ph. Franklin 5365 or Euclid 163.

7 RM. BRICK RESIDENCE—ON NORTH Grove-av, Oak Park. Oil and vapor ht. For appointment phone owner. Mer. 2781.

6 R. BUNGALOW FLAT—HEATED; GArage. 3628 Euclid-avenue. Berwyn 319-J.

TO RENT—FURNISHED HOUSES.

WILMETTE—ARTISTIC 8 RM. BRICK AND stone; beautifully furnished; 3 baths, 100 ft. wooded lot; July and August. Responsible party can make ideal arrangement for summer. EDDINGTON & ALLEN, INC., 410 Linden-av. Wilmette 408.

HIGHLAND PARK—COR. HOME; BEAUT. grounds; 2 blks. to lake and Moraine hotel; large screen porch, 5 bedrooms, 3 baths, 2 car gar.; every convenience. 1 or 2 mos. $150. 710 N. St. Johns. Wabash 7600.

5 SMALL FURN. RMS.—H. W. HT.; 20 Elgin-avenue, Forest Park, end of Lake-st. L. Barg. at $22.50. Phone Belmont 5922.

SEVERAL LOVELY HOUSES ON AND near the lake; summer or longer; furn. or unfurn. Nancy Levinson. Winnetka 269.

5 RM. HOME—FURNISHED. EX. TRANS. Reas. 2512 Diversey. Sunday, 9 to 4 p. m.

BEAU. FURN. 5 RM. HOME—2 BLKS. L. All stores, good neighborhd. Euclid 3660R.

WANTED—TO RENT—HOUSES.

RELIABLE PARTY WANTS TO RENT 7 OR 8 room home in northern suburbs; September or October occupancy; reasonable rent. Address Y M 393, Tribune.

COMPLETELY FURNISHED HOUSE OR apartment wanted by July 15, reasonable; 2 bedrooms; near North or West Suburban. Address Y F 183, Tribune.

6 OR 7 RMS.—INSIDE LOT, AUTO. HEAT. vic. 79th, Jeffery to Ashland; near elem. school; not over $60. Diversey 5544.

WANTED—SMALL COTTAGE, GOOD LOT; bargain; no agents. N. W. or near suburbs. $500 cash. Address J 279, Tribune.

4 OR 5 ROOM COTTAGE OR BUNGALOW—By couple; reasonable; north or northwest side. Address Y I 427, Tribune.

GOOD FAM.—1 CHILD; WANTS 5 RM. UNfurn. bung., on N. W. side. Furn. heat; basemt. Not over $25 monthly. Bitter. 0182.

5 RM. HOUSE—UNFURN.; N. W. SIDE; adults; caretaker for part rent. Ave. 1909.

TO RENT—RESORT PROPERTIES.

Illinois.

CRYSTAL LAKE LAKE FRONT HOME. Most beaut. spot. Graham, no. s. of lake.

4 RMS.—LAKE FRT., FURN. COTTAGE; boats; ideal loc. Fox Lake. Kedz. 0789.

FOX RIVER FRT.—COMPL. FURN. 4 R.; 40 mi. Chgo.; el., gas, boat; $55 mo. Lin. 4661.

Indiana.

LONG BEACH HOMES

Now available for rent for 1936 season. Long beach on Lake Michigan at Michigan City, Ind. Only 75 minutes from Chicago's loop. A restricted community with every modern convenience; 18 hole golf course; country club, riding academy, and the WORLD'S FINEST BEACH. Homes range in size from 4 to 10 rooms and are nicely furnished. Prices from $250 upward for the season. Drive out today and consult any realtor at Long Beach.

BLACKHAWK RESORT, FLINT LAKE—60 mi. Chgo. Fur. cott., $13 to $25 week; city wat.; mod. plumb.; all sports. Gentiles. Hotel and meals. Box 2 R. Valparaiso, Ind.

LARGE COTTAGE—1 BLK. FROM LAKE. 3 bedrms.; electric; gas; refrig.; beautiful garden. Call Valparaiso 1601J2.

CEDAR LAKE, BEAU. 5 R. INSIDE PLMBG. Every conv.; boat. Gentiles. Dor. 7510.

LAKE FRONT COTTAGE—MOD. CARR'S beach. No. 78 Miller, Ind. Gary 9419.

BEVERLY SHORES FURN. HSE. ON LAKE; conven.; wk., seas., or sell. Berwyn 675.

CEDAR LK.—FRONT FURN. MOD. 5 RM. cottages. Reasonable. Stew. 9097.

RENT OR SELL—6 R. COTTAGE, MILLER Dunes. Info. call Hyde Park 4298.

Michigan

ROSE COTTAGES, PAW PAW LAKE, ALL conv. Comp. furn. Gentiles. Prospect 1444.

UNION PIER, MICH. "PIER VILLAGE." New cottages; refr.; $150 up. See Mrs. Brim.

COTTAGE—RENT OR SELL, INDIAN LAKE, near Dowagiac, 4 rms., elec. Oak. 1674.

SAUGATUCK—4 RS., BATH, EL., SCR. PCH., on water; $18 wk., mo. rates. Div. 5539.

BEAU. COT.—7 R. ALL CONV.; LAKESIDE; nr. bea. Gentile. Har. 4687. Wen. 5723.

(Continued on following page.)

TO RENT—RESORT PROPERTIES.

(Continued from preceding page.)

Michigan.

[illegible]

Wisconsin.

FOR YOUR VACATION.

[illegible]

DEVIL'S LAKE, WIS.

[illegible]

MOD. COTTAGE NR. WAUTOMA—CHEAP. Gentiles. Inq. Mrs. J. Gay, West Main-st., Madison, Wisconsin.

LAKE BEULAH—4 RM. FURN. COTTAGE; scr. porch, $16 week. Wilmette 824-J.

CHAIN O'LAKES 3 RM. COTT.; MUSKIE, bass fish. 400 mi. N. W. Humboldt 3333.

N. WIS.—FURN. NEW COTT.; SCR. PORCH fine sand bch.; Arvidson, Lac du Flambeau.

LAKE GENEVA—LGE. COTT. FAC. LAKE; elec., bath, $30 wk., $100 Aug. Sag. 9197.

FINE CABINS—4 R., $15; 5 R., $20; BIG lake; muskies. A. Malek, Hayward, Wis.

DEVILS LAKE—FURN. COTTAGES, 2-3-4 rooms, $10 up. C. A. Wilson, Baraboo, Wis.

5 RMS., LGE. PCH., RUNNING WATER, elec., boathouse, beach. Lon. 9084.

FURN. COTTAGES—NOR. WISC.—FOR DEscriptive folder, write V. Ole, Star Lake.

LAKE DELAVAN—6 RM COTT 3 BDRMS., slp. pch.; mod.; mo. or seas. [illegible] 7969.

TO RENT—APARTMENTS.

SOUTH.

General List.

ORR REALTY CO.

1315 E. 53d-st. Midway 7000.

4 ROOMS.

5304 Woodlawn, 3E; in-a-dor, sun. par...$40
5231 Woodlawn, 3E; in-a-d.; sn. par., ref.$40
5555 Ingleside, 2d; in-a-d., sun par., ref..$40

5 ROOMS.

1110 E. 52d; tile bath, refrig., sun parlor.

6 ROOMS.

5139 Ellis; 2 tile b., sun par., free rf.$82.50
5135 Greenwood; 2 tile baths, sun parlor, canvas walls, REFRIGERATION.

Fleck Managed Properties.

7823-7 Essex-avenue.
3½ rms. Newly decor. Ivory woodwork. Inador bed. Linoleum in kitch. New stove. Lge. liv. rm. $37.50-$40. Open for inspec.
6745-7 Clyde-avenue.
5 large rms., glazed porch, ivory woodwork, numerous closets, ultra mod. bathrm. New G. E. refrig. Open for inspection.
6940 Crandon-avenue.
4 rms., 3d floor. Ivory woodwork. Large light rms. Inador beds. See janitor on prem.
WM. FLECK & CO.,
1133 E. 82d-street. Regent 6550.

4520-26 DREXEL-BLVD.

3-5 rooms. 3 room has bedroom. Near churches, schools and stores. Enjoy beautiful Drexel Park during the hot weather. $32.50-$35-$45. Swan, Lorish & Caspers, Inc., Kenwood 1610.

10328 WALDEN-PARKWAY—3½ RMS. IN beautiful Beverly; elec. refrig., canvas walls, tile bath, and shower; R. I. trans. Open for inspection Sunday, or see Draper & Kramer, 9109 S. Ashland, Monday. Reasonable rent.

One, Two, and Three Rooms.

3 ROOMS, $32.50-$35

7250-58 YATES-AVENUE—IN-A-DOOR beds, white woodwork, G. E. refrigeration; close to beaches, I. C., surface lines and bus.
J. L. HESS,
2257 E. 71ST-STREET. MIDWAY 0050.

UNUSUAL INDUCEMENT NEVER MADE or offered in yrs. to June brides or betrothed couples seeking the ultimate in beaut. 3 rms. and kitchenette homes; north and south exposure. All new bright and homey decorations. G. E. refrig. The Tudor, 250 W. 66th-st. See Mr. Gross, 6564 Yale-av., or McClun, 217 W. 63d-st. Went. 1844.

Lge. 1½-3½ Rms., $32.50 Up.

New de luxe, with 5 room efficiency, in the WILSHIRE APTS.; high class elevator building; electric refrigeration; free gas, extra bed, etc. See manager in lobby. 5450 KENWOOD-AV. DORCHESTER 6705.

DREXEL TERRACE APTS.

4627-37 DREXEL-BLVD.
2-3 rms., dinette and kitchenette; elec. refrig.; no shopping or transportation worries. Mrs. Porter. Drexel 0859. Swan, Lorish & Caspers, Inc., Kenwood 1610.

— — 2 ROOMS CHATHAM. — —
8145 Maryland; 3½ rms.; canv. walls, tile bath, shwr., elec. ref., free gas, nr. I. C. $45
8245 Ingleside; 2 lge. lt. rms., elec. ref., shwr., ivory finish, inador, nr. I. C. $32.50
R. F. O'BRIEN & CO., 8119 Cottage Grove.

Bedroom Apts., from $45.

New large, light rms. with extra bed; free gas and refrig. Close to I. C. and surf. Possess. now. N. W. cor. 73d-pl. and Jeffery-av. SEVILLE COURT APTS. PLAZA 5451.

7227 JEFFERY-AVENUE.

3 rooms, 3 exposures, $40; will decorate to suit. Immediate possession. Near I. C., schools. See janitor, 7221 Jeffery-avenue.

2101 E. 67TH-ST.—2-2½ RM. APTS., OVERlooking Jackson Park. Convenient to all trans. Elec., gas, refrig. included; $30 up. Agent on premises. Hyde Park 1563.

2 AND 3 RM. APTS. IN FINE FIREPROOF bldg. overlooking Grant Park, as low as $35. 1142 S. Michigan. Ph. Wab. 1634.

1341 MADISON PARK—CHOICE 3½ RMS. Avail. Aug. 1; $60, incl. service. See mgr. on premises or phone Randolph 6350.

2 RM. COR. APT., JUST DECOR., $25; BUSiness or home; steam. 1050 E. 47th-street.

ATTRAC. 3 RM. APTS.—$35-$40. NEAR I. C. station. 1605 E. 72d-st. Midway 3893.

6548 YALE-AV.—3½ ROOMS. ELEC. REFR.; decor. to suit. Owner on prem.

TO RENT—APARTMENTS.

SOUTH.

One, Two, and Three Rooms.

OAKLAND TERRACE

4500 Drexel-Blvd.
Offers homey 2 room apartments, beautifully decorated; electric refrigeration; attractive rentals; immediate possession. See agent on premises or call Dearborn 7740, 69 West Washington-street.
Central Rental Service.

Four, Five, Six Rooms, and Larger.

7719-23½ BURNHAM

4½ ROOMS—FROM $50.
Large and airy rooms; arched doorways; tile bath; in-a-dor bed; attractively decorated and free electric refrigeration; 2 short blocks to I. C.; close to shopping district and schools. SEE AGENT ON PREMISES.

LIVE ON THE LAKE.

PRIVATE BEACH.
6 and 7 room modern apartments, 3 tile baths, select clientele. A building of unique beauty and excellent location. Unobstructed view of the lake. 24 hour elevator service.
7321 SO. SHORE-DRIVE.
Resident mgr. Ph. South Shore 7321.

7200 JEFFERY-AVE.—1 BLK. I. C.; 5 RM. on corner; built-in bookcase; ample closet space; G. E. refrig. See agent on premises $52.50
R. M. O'BRIEN & CO.,
111 W. Washington-street. Ran. 3062.

Beau. 5 Rm. Apts., $47.50 Up.

Exclusive apts.; ivory woodwork; paneled painted walls; refinished flrs.; G. E. refr., shower. 837 E. 52d-street. See resident mgr.

7303 BENNETT-AVENUE.

4 rooms, immediate possession, $47.50. 2 blocks I. C. R. R., 18 minutes to loop. NEW BUILDING; electric refrig. See janitor.

5 ROOMS—ULTRA-MODERN

8211 DREXEL-AVENUE.
2 blks. to I. C. sta.; tile kit. and bath; stucco walls; glazed pch.; free refrig.

6344-50 KENWOOD; 4 ROOMS........REAS.
5008 Dorchester; 5 rooms........$52.50-$55
1519 East 54th-street; 5 rooms......$35-$40
SCHMIT & WATT, 40 N. Dearborn-street.

4449 OAKENWALD-AV.—6 ROOM APT., overlooking lake; elec. ref. $37.50. FIRST REALTY COMPANY, 40 N. Dearborn-st., Cent. 5151.

4952 BLACKSTONE-AV., 6 & 7 RMS., HTD. Good trans.; $35 to $40. See Stocks or FIRST REALTY COMPANY, 40 N. Dearborn.

7319 ROCKWELL.

5 room enc. slpg. porch, tile bath, shower; canv. wls., elec. refrig., gar. incl. Bev. 8662.

7339 CHAPPELL-AV.—6 BEAU. RMS., CANvas walls, breakfast nook, 2 baths; I. C. transp.; gar. avail. See janitor, 7317 Chappell-av. or call Harr. 1800.

7 ROOMS, 2 BATHS, $45; 1319 E. 53D-ST., 3d; near Woodlawn; modern. C. E. Barney, 1525 E. 53d-st. Plaza 4510.

6807 MERRILL-AV.—BEAUTIFUL 5 RM. apt.; large outside rms.; free refrig.; tile bath; $47.50; near I. C. Dorchester 7696.

5 ROOMS—7641 NORMAL, 3D, SHOWER, inador, G. E. refr.; 2 blocks Rock Isl.; $40. John R. O'Connor, 1663 E. 79th-st. S. S. 7300.

MODERN 5 ROOM 1ST APT. BREAKFAST nook; tile bath. Available August 1. 8026 Paxton-avenue. Saginaw 4667.

5007 BLACKSTONE-AV.—5-6 RMS.; ELEC. refrig.; woodb. fireplace; conv. I. C.; bus; shops. Reas. rent. Appt. Whi. 6880.

6037 CHAMPLAIN-AV.—7 RMS. & BATH. stm. ht., hot water $27.50; gar., $30. PAUL STEINBRECHER & CO. CEN. 4984.

7440 INDIANA-AVENUE—HIGH CLASS 5 room apt. with garage, only $55, now vacant. Open for inspection.

6262 STONY ISLAND-AV., 1ST—4 ROOMS. $32.50; refrigeration; facing park; near L and Illinois Central trans. Lake View 6480.

SUBLEASE—4 RM., 1ST FLOOR; CLOSE TO Jackson Pk. bathing beach. Excel. trans. Stillman, 5515 Everett. Plaza 3195.

8932 HARPER-AV., 2D APT.—5 RMS.; DEsirable loc.; good trans.; near schools; elec. refrig.; gar. Inquire 1st apt.

SUBLEASE—3½ RMS.; TILE BATH, SHOWer. elec. refrig.; gd. trans. Triangle 8042.

7429 KINGSTON—4-5 RM. APTS., $40-$50. See agent on prem. or phone Franklin 1424.

SUBLEASE 4 RM. APT.—AUG. 1, $40. Gallagher, 7618 Kingston, 1st. Sag. 0849.

428 W. 66TH-STREET—4 ROOMS, $31.50. steam heat, free light, gas; imme. poss.

1104 EAST 46TH-ST., NR. GREENWOOD—7 rms., 2 baths; free ref. $70. H. P. 7000.

6 ROOMS, 7347 YATES, 3D, $55. John R. O'Conor, 1663 E. 79th-st. S. S.7300.

LANGLEY, 9011—4 LRG. LGT. RMS., ELEC. refr., inador, excel. trans., $35. Stew. 1919.

4 ROOM APT., NEAR PARK AND LAKE; reas. Inq. 1701 E. 55th-st. Hyde Pk. 6171.

7 LGE., LGHT., RMS.—STM. HTD., NR. lake; exc. trans.; $35. 4350 Berkley.

SOUTHWEST.

Four, Five, Six Rooms, and Larger.

7925 S. SANGAMON-ST.

$45—6 lge. rms., 2nd apt.; open front pch. and scrnd. rear pch.; elec. refrig.; new stove; good trans.; close to Catholic school and church; imm. poss.; agent on prem. Dea. 8714.

5 RM. APT.—3 BEDRMS., STM. HT.; NEWly decorated. 4456 S. California-av.

3801 S. DAMEN-AV.—5 ROOMS; STEAM heat; $37.50. Phone Lafayette 0540.

NORTH.

General List.

Wirtz, Haynie & Ehrat

3180 SHERIDAN-ROAD.
WELLINGTON 3000.
510 MAIN-STREET, EVANSTON, UNIVERSITY 4400.

1712-20 ALBION-AVENUE.
2 ROOMS.
Free gas and refrigeration.
Excellent layout.
Desirable location.
Close to transportation.

1904 MORSE-AVENUE.
4-5 ROOMS—1 BATH.
6 ROOMS—2 BATHS.
One of the most desirable buildings in Rogers Park.
Residential location.
Attractive floor plan.
Excellent transportation.
AGENT ON PREMISES.

3800 LAKE SHORE-DR.

Residential yet convenient to everything. Overlooking golf course and the lake. Bus at door, surface line two blocks. L three blocks away. These exceptional apartments now available.
2½ rooms with 1 bath.
6 rooms with 2 and 3 baths.
All apartments in this building are beautifully appointed and efficiently serviced; elevator service. Each apartment has ample closet space; wood burning fireplace; compact room arrangement. Your choice of decorations. Rooms are spacious, yet cozy. Cross-ventilation in each. Resident manager, Lake View 3830.

2000 LINCOLN PARK WEST

Opposite Lincoln Park.
2-3-4-5 Rms., $47.50-$125.
Excellently Maintained.
24 Hour Elevator Service.
Parquet Floors, Cedar Closets.
Spacious, well arranged suites.
PETER F. REYNOLDS, LINCOLN 3633.

740 ADDISON-STREET.

3½ rooms, $35. All large, light, and airy rooms, cross-ventilation, FREE mechanical refrig.; modern bldg., well maintained. Bus at door, 2 surface lines and express L near by. Near Lincoln Park. See resident manager or call Dearborn 7740, 69 W. Washington-street.
Central Rental Service.

1060 CORNELIA.

3½ room kitchenette with in-a-dor bed and electrical refrigeration, $35. Modern building; schools and shopping district near by; good transportation. See manager on premises or call Dearborn 7740, 69 W. Washington-street.
Central Rental Service.

3520 LAKE SHORE DRIVE

7 ROOM AND 3½ ROOM AVAILABLE. Both overlooking Lake Michigan. Exceptional values. Resident mgr. BITTERSWEET 3722.

2437 NORTH RACINE-AV.

Attractive 3 and 4 rm. aparts., newly dec. Large spacious rms. Cross ventilation. New Elec. Refr. Rentals, $30-$35. Must be seen to fully app. L. Surface trans. esp. conv.

BUCKINGHAM MANOR.

642-648 Buckingham-place [3300 North]; modern bldg.; 3-4 rm. apts., near Lincoln pk.; $32.50 to $42.50. Agent on premises. Also similar 4 rm. Eng. basemt. apt., $30.

734 WRIGHTWOOD.

3 and 5 rooms, 2 and 3 beds; free gas. See agent on premises or call Randolph 6171.

1206-30 JARVIS, AT LAKE—BEAU. 2½-4-5 rooms; 3 cedar clos. each; 1 block to bus and L; gentiles; $40 up. Owner, ROG. 4825.

2, 3, 4 ROOM APTS.; NEWLY DEC.; STM. heat; shower. A-1 trans. 2340 W. Monroe.

TO RENT—APARTMENTS.

NORTH.

General List.

Rogers Park Locations

These Desirable Apartments Are Available Now.

3-4 ROOMS, $55 TO $65.
1649 TOUHY-AVENUE.
"Kenilworth Gardens." A modern building with canvased walls, colored tile bathrooms, roll-a-way beds, in an excellent neighborhood.

3-4-5 RMS., $42.50 to $65.
6901 N. ASHLAND-AVENUE.
Beautiful corner building. Modern, spacious, exceptionally well arranged. Near all transportation.

4-5 ROOMS, $40 TO $60.
1320-30 ESTES-AVENUE.
4 compact rooms; can use dining room or dinette furniture; 1 block to lake; all transportation.

4-5 ROOMS, $42.50 UP.
1424 LUNT-AVENUE.
Large living rooms; good ventilation; free refrigeration. One apt. has a porch. Near "L," bus, shops and lake.

4-5 ROOMS, $45 UP.
1619 FARWELL.
Modern apartments; light woodwork, tile baths, showers; near all transportation.

4-5 ROOMS, $45 to $65.
1808-10 FARWELL.
Ultra-modern bldg.; colored tile baths. Residential district. Near all transportation.

4-4½-5 ROOMS, $50 UP.
1445 Elmdale-avenue [Cor. Greenview.]
Modern apts. in corner of bldg. Canvas walls, tile baths, shower; free gas and refrigeration. Good transportation.

Baird & Warner, Inc.

1849 MORSE-AVENUE.
ROGERS PARK 1855.

WINDSOR-WILSON.

$10 PER WEEK.
$40 PER MONTH.
6 story bldg. with 200 desirable 1 room kitchenette apts., attractively furnished. RADIO. Daily maid serv.; showers, tub; 24 hr. switchboard. Garage facilities in bldg. 915 WILSON-AV. LONGBEACH 3500.

PINE LODGE.

One rm. kit. apts., $32.50 to $40. Hotel rooms with showers, $22.50 to $27.50. Near Lincoln park, golf, tennis, and lake. Excellent trans. 24 hr. switchbd. Comp. hotel serv. 3616 PINE GROVE-AV. BIT. 3303.

KENLAKE.

Very modernly furnished 1½ room apts., $42.50; 2 room apts., $45, and 3 room bedroom apts., $70 up. Near all transp. Comp. hotel serv. 24 hr. switchbd. and elevator. 5646 KENMORE-AV. LON. 1943.

FLEETWOOD.

Delightfully furnished 1 room apartments, $37.50-$40. 1½ rooms at $47.50-$50, and 2½ rooms at $67.50. Enjoy the fine beach nearby. Full hotel service. All rooms large, light, and delightfully cool. Fast express transportation. 24 hour switchboard. 6026 WINTHROP-AV. LON. 8454.

Ross & Browne Mgmt.

919 N. MICHIGAN-AV. WHITEHALL 7373.

ROSS & BROWNE

MANAGING AGENTS.
919 N. MICHIGAN-AV. WHITEHALL 7373.

900 N. MICHIGAN.
3 rooms ....$100-$135
8 room duplex apartment $300

70 E. CEDAR-STREET.
7 rooms ....$170-$185
Special 6 rm. duplex with terrace.$250

6101 SHERIDAN-ROAD.
2½ rooms ....$70-$75
4 rooms $105
5 rooms, 1 bath ....$120-$150

5510 SHERIDAN-ROAD.
7 rooms, 3 baths..................$165-$175

"South Side"
7144 JEFFERY.
5 rooms, 2 baths..................$77.50-$75
6 rooms, 3 baths..................$85-$110

"AN ADDRESS OF DISTINCTION!"

TEN WEST ELM

New 20 story fireproof apartment home. Very spacious 2, 3½, and 4½ room apartments. All apartments have large rooms, including in-a-dor bed, dinette, with French door, full size kitchens, dressing closet with wardrobes, carpeted floors, canvased walls. 1100 North and only 1 block to Lake. Drive and fine shops.
RENTALS FROM $50.
DRAPER & KRAMER,
INCORPORATED.
MANAGEMENT.
RESIDENT MANAGER. WHITEHALL 5121.

535 WELLINGTON-AV.

Near the Drive; 3½ and 5 rooms, extra large liv. rm.; free gas; refrig.; good trans.; $50 up. Buck. 1965 or Longbeach 8833.

NORTH.

One, Two, and Three Rooms.

1140 NORTH LA SALLE

1½-2-2½ Room Apts.
RENTAL $30 UP.
Investigate Our New Plan of Furnishing
which permits one to own a complete set of our new modern furniture by paying a small additional sum monthly.
FREE GAS AND REFRIGERATION.
8 STORY BLDG. 24 HOUR SWITCHBOARD.
JOHN T. WHEELER & CO. LIN. 5900.

OPPOSITE LINCOLN PARK

2-2½-3 RM. APTS............$55 AND UP
Free gas and refrigeration.
Parquet floors, spacious closets.
24 hour elevator service.
Fullerton Parkway Towers,
415 Fullerton-parkway.
Peter F. Reynolds. Lin. 1518.

1400 Lake Shore Drive

3 room apartment on the 16th floor; large living room; utilities included in rental; July occupancy; $87.50 per month. ELMER A. CLAAR & CO., Whitehall 4180.

434 WELLINGTON-AV.

1-2-3 bedroom apts., incl. light, gas, refrig.; carpeted floors; modern elevator building. Quiet and residential bldg. just off drive. Maid serv. avail. Bit. 1018.

2 ROOMS, $27.50 TO $36.50.

2740-52 HAMPDEN-CT., elec. rf.; in-a-dor beds; priv. rear entrance. Canvas walls; attrac. dec. Conveniently located. Agent at building or phone LINC. 1854.

— AT THE LAKE—840 AINSLIE-ST. — Best kept building in Edgewater. 2½-3½ room apartments with bedroom. All outside rooms. Free refrigeration.

AT LINCOLN PARK.

3 rms. and kitnt.; inador; free refrig.; 3 closets; 15 min. loop. 445 St. James-place.

677-85 WRIGHTWOOD.

2½ rm. front kitch. apt.; elec. refr.; $35. [2600] ½ block Clark-st. Agent on prem.

AT THE LAKE.

7639 Eastlake-ter.; 3-4 rm.; priv. beach. Free refrig.; L. bus. Gentiles. See Clayton.

2½ ROOM APT., $22.50.

1606 Highland-avenue, at Clark-street; 2d apt.; bedrm.; decorated. Longb. 9820.

— — 1-2-2½-3½ ROOMS, $30 AND UP — — New 7 story elev. bldg.; ultra mod., col. tile bath; mech. vent.; free gas and refrig.; carpets. 1505 Morse-avenue, Sheldrake 8820.

. . . 2½ ROOMS, $45 . . . Elevator; carpeted floors; tile bath. 837 WOLFRAM-STREET. WEL. 1839.

7618-26 EASTLAKE-TERRACE, NR. LAKE —3 rooms; electric refrigeration; $32.50. Agent on premises.

SUBLSE. MOD. 3½ ROOM APT., $40 NR L. bus. See Simon, 4243½ N. Hermitage.

— 2 RM. APT., DECORATED, $22.50 — 4864 N. ROCKWELL-ST.

2 ROOMS AND KITNT., $27.50-$30—LGE. dress. rm.; refrg. 5926 N. Paulina. See jan.

5941-45 GREENVIEW—3½ RMS., WELL maintained bldg.; $27.50. Agt. on prem.

MODERN 3½ RM. AVAIL. AUG. 1; TILE bath; shower; $37.50. 6833 Glenwood-av.

3½ RMS.—TILE BATH; CARPETED; FREE gas, refrig. 1673 Pratt. Rog. 6360.

2 RM. KITNTS.—1 BLK. L; FREE REFR.; Gentile. Shuman. 1367 Greenleaf-avenue.

TO RENT—APARTMENTS.

NORTH.

One, Two, and Three Rooms.

910 LAWRENCE-AV.

is a building of prestige, convenient to all forms of transportation, including the fast Outer Drive to the Loop. Has 24 hour desk service, a convenient dining room on the premises, game room. Decorations according to individual taste. A Cape Cod lobby. Nearby private and public garages. Maid service available.
2½ Bedroom Apts. from $45.
LONGBEACH 7823

IF YOU'VE BEEN LOOKING FOR

ECONOMY, CHARMING ARRANGEMENT, AND FINE LOCATION, ALL IN ONE APARTMENT, WE'VE A HUNCH YOU'LL FIND IT RIGHT HERE AT
1100 N. DEARBORN-PKWY.
Beautifully decorated living room, dinette with ample cupboard space, kitchennette with electric refrigeration. Large closets and dressing room; tile bath complete with shower. Restful innerspring Roll-a-way beds. 2 rooms, $48 up; 3 rooms, $65 up. Incidentally—24 hr. desk service, commissary, valet, beauty shop, and drug store [all in building]—make a bid for the nth degree of convenience.
SUPERIOR 4955.

YACHT HARBOR APTS.

422 MELROSE-STREET.
BITTERSWEET 4106.
2-3 ROOMS UNFURNISHED.
Free gas, electricity, and refrigeration. Fireproof building; carpeted floors; elevator and switchboard service.
A beautiful building just one-half blk. from the drive at Belmont Harbor.
RESIDENT MGR. ON PREMISES.

Wirtz, Haynie & Ehrat

3180 SHERIDAN-ROAD.
WELLINGTON 3000.

1100 NORTH LA SALLE.

1½-2-2½ Room Apts.
$32.50 UP.
Investigate Our New Plan of Furnishings
which permits one to own a complete set of our new modern furniture by paying a small additional sum monthly.
FREE GAS AND REFRIGERATION.
16 STORY BLDG. 24 HOUR SWITCHBOARD.
JOHN T. WHEELER CO. DIVERSEY 5320.

NORTH.

Four, Five, Six Rooms, and Larger.

7356-58 N. DAMEN-AV.

Exceptionally nice apartment; 5 spacious rooms; enclosed rear porch, ample closets, walls canvased and painted. Free refrigeration. Rental $65, including garage. See agent on premises or call Dearborn 7740, 69 W. Washington-street.
Central Rental Service.

6 ROOMS.

754 Buena-av. [4200 north], $90. Beautifully decorated, immed. poss. Sun parlor, 2 baths. Heated sleeping porch, quiet residential district. One block park and lake. WELLINGTON 3460.

ITALIAN COURT. SUBLEASE.

619 N. Michigan; 4 rooms, 2 baths, large studio living room. Unfurnished, available now. Call Ran. 5770.

727 ALDINE.

7 rooms, 2d apt., newly decorated, large drain board sink; excellent location; desirable for rooming purp., $42.50. See janitor, John Guica, for inspection or ph. Irving 1808.

2335 COMMONWEALTH.

One block west of the drive, just south of Fullerton; 6 rooms, 2 baths, unusual layout; 15 minutes from town; exclusive elevator building. Rental $100 up. Central 5050.

— — — — 7 LARGE ROOMS. — — — — Light apt. Glazed rear porch. Will decor. and modernize thruout. Very reas. Nr. trans. and lake. 1158 Farwell-avenue. SCHOENLANK & KIRSCHNER, INC. 1505 Morse-av. Sheldrake 8820.

1058 NORTH SHORE-AV.

Beautiful 6 rm. apt., 2 baths, 2 sun rooms, individual 3 apt. building, overlooking lake; decorate to suit; rent reasonable.

MODERNE APARTMENT.

1252 WINONA. 5 ROOMS.
Completely modernized; most acctractive. Must be seen to be appreciated.

6156 N. ST. ANTHONY-COURT, AT GRANville—New bldg.; 5 large, light, cheerful rooms; col. tile bath, kitch; walls; huge slp. porch; free elec. refrig.; reas.; immed. poss. John J. Kern, Inc. 1520 Devon. She. 8600.

1507 GRANVILLE.

4 rooms, large, light; all new and modern. Agent on premises, or call Randolph 6171.

5349 WINTHROP-AV.—6 ROOMS. LIGHT and airy on all sides, private front porch, sleeping porch. Rent $60. H. W. CROXTON & CO., 4723 Broadway.

500 DIVERSEY.

5 rooms overlooking Lincoln Park and Lake. Frigidaire. Lak. 0006.

7 RMS.—2 NATURAL FIREPLACES, HIGH ceilings, well heated; electric refrigeration; near Lincoln Park; large back porch; $50. Coleman, 1814 North Park-avenue.

6 RMS., STEAM HT., $30.

1051 Barry, corner Seminary, 2d apt.; quiet neighborhood. Agent on premises.

500 BARRY-AVENUE.

6 rooms, 3 baths, electric elevator, garage, fireproof building. RANDOLPH 3311.

4 ROOMS, 6430 N. GLENWOOD, 2D—Beautiful, modern apt.; $50. John R. O'Connor, 1663 E. 79th-st., So. Shore 7300.

4402 N. PAULINA, 1ST—4 ROOMS; LGE., light rooms; refrig.; near schools, shops; conv. trans.; newly dec.; reas. Whi. 6880.

6 RMS., 1ST APT., 2 FLAT BLDG., SUN par., tile bath, h. w. ht., on Lakewood-av. near Devon-Sheridan-rd. Call Del. 1819.

2618 LAKE VIEW-AV.—5 ROOMS, OPP. Lincoln Park. Cool, quiet. Reasonable. See janitor or phone Lake View 3430 Monday.

922 GLENGYLE-PLACE—6 ROOMS, 2 baths; will decorate to suit tenant. PARKER & FINNEY, Inc. Randolph 3081.

BEAUTIFUL MODERN 6 ROOM APT.—2 baths, extra lav., canv. walls, log burn. firepl.; 1 blk. lake; immed. poss. 507 Aldine.

855 WINDSOR-AV. [4530 N.]—6 RMS. 2D; light; large; elec. ref.; nr. shop dist.; lake; newly decorated, $47.50. Whi. 6880.

HIGH CLASS 4 RM. APT.—TILE KITCHEN and bath, canvased walls, decorated; ready for occupancy. 1354 Carmen-av.

6 RMS. IN 2 FLAT—YARD; PORCH; GArage; oil heat, $45. Immediate possession. Hayden, 4144 N. Paulina-street.

6 AND 8 ROOMS—$70 TO $105; 2-3 BATHS; lge. rooms; near park, beach, golf course. 700 Irving Park-boulevard. Lake View 6480.

1941 SEDGWICK—5 ROOMS, $30, 2D AND 3d; steam heat; near park. Lak. 6480.

3516 BROADWAY—5 ROOMS, 1ST OR 3D, $32.50; steam heat; near park. Lak. 6480.

4 RMS., LIGHT AND AIRY, 2D FL., FREE gas and ref.; $40. 518 Deming-pl.

56 E. CHICAGO-AV.—4-5-7 ROOMS. MODern, attrac.; stm. ht.; conv. to loop; reas.

6 ROOM APT. TRANSFER COR. REFG. Low rent. Apply 1414 Montrose-avenue.

ATTR. COR. 4 RM. 2 BEDRM. STM. HT. Frig. $35-$37.50. Adults. 1958 Byron-st.

118-120 E. OAK-ST.—4 LARGE RMS.; walking distance loop; $70-$75. Cent.4824.

6 LIGHT AIR CONDITIONED RMS.—ELEC. refr., $47; 4745 N. Campbell-avenue.

6634 N. CLARK—5 ATTRACTIVE RMS.; cor. bldg.; surf. and L tra.; reas. Cen.4824.

550 ALDINE-AVENUE—4-5 RM. APT., NR. lake; excellent loc. and trans.; reasonable.

NEW BLDG., 4 RMS., BREAKFAST NOOK, tile bath, kitch. 6134 N. St. Anthony-ct.

1330 BIRCHWOOD—OVERLOOKS LAKE; attr. 4-5 r., 2 baths, sun par. Rog. Pk. 6541

4 ROOMS—FREE REFRIG., GAS; EXC. loc. Agt. 6610 N. Ashland. Rog. Pk. 6360.

4½ RS., 2 BEDRS.; TILE BATH. CARP'T'D; free gas, refrig. 1673 Pratt. Rog. 6360

4-5 RMS.—1½ BLKS. BERWYN L. LAKE; $42.50 up. 5325 Kenmore-av. Rog. 6360.

$30—4 RMS., HEATROLA; CLEAN COR. porch. 1945 Greenleaf-av. Rogers Pk. 6005.

1726 CLYBOURN-AVENUE—5 RMS. LIGHT. airy; stove heat; newly decorated.

LGE. LIGHT 6 R. APTS. ELEC. REFRIG. 4546 Seeley, $45; 4711 Dover, $47.50.

A MOST DESIRABLE 5 ROOM APT. IN Rogers Pk. Beau. sun pch. Briargate 6557.

1316 FARWELL-AV.—6 RMS., 2D FLAT; refrig.; gd. trans.; reas.; newly decor.

4022 BROADWAY, 1ST—5 LARGE, LIGHT rooms, $38; refrig.; all trans. Lak. 6480.

1733 N. HOYNE, 2D—5 LARGE LIGHT rooms; enclosed porch; excellent trans.

— 4 RM. APT., DECORATED, $27.50 — 3210 CARMEN-AV.

$33—NEW 5 RMS., SLEEPING PORCH, H. w. ht.; schools; exc. trans. Kildare 8134.

BEAU. 6 RM. 4100 N.—NR. DRIVE; SCRN. pch.; yd.; all new; bargain, $50. Gra. 0535.

5 BEAUTIFUL ROOMS; STOVE HEAT; corner apt. 1724 Grace-st. [3800 N.].

2305 ARTHUR, 2D FL.—6 RMS.; TILE bath, gar.; very light. Sheldrake 5182.

4 R., NEWLY DECORATED; EXCELLENT trans.; $42.50; corner bldg. 4458 Beacon.

TO RENT—APARTMENTS.

NORTH.

Four, Five, Six Rooms, and Larger.

Marshall Field Garden Apartment Homes

REASONABLE RENTAL SCHEDULE.
3½ rooms, $40.
4 rooms, $37-$45.
4½ rooms, $50.
5 rooms, $50-$55.
6 rooms, $55-$65.
Applications now being taken for apartments as they become available. Maintain your living standards at reasonable rentals. Beautiful apartment homes; 8 minutes from Loop; amdist flowered gardens. FINEST PRIVATE SCHOOL FOR YOUR CHILDREN. Supervised playgrounds, playrooms, adult recreational center; garage. Selected tenancy assures good neighbors. Visit model apartment. Renting office, 411 Blackhawk-st. Open from 9 to 6 p. m. daily except Sat., 9 to 12:30 noon, Sunday, 2 to 5 p. m. Phone Lincoln 2123. Write for PICTORIAL BOOKLET.

707 JUNIOR TERRACE

Overlooking Drive, Park, and Lake; 8 room apartments, one to a floor; upper floors available; 4 exposures. Inquire Building or Call Franklin 0353.

3650 Lake Shore Drive

4 ROOMS—1 BATH.........$67.50
5 ROOMS—2 BATHS........$85.00
Overlooking Lincoln Park and Lake. Golf, bathing, riding, tennis, and other recreations, just across the drive.
Restricted, fireproof bldg. Cross ventilation. Ample parking space.
OPEN FOR INSPECTION OR CALL BUCKINGHAM 1855.

550 AND 559 SURF-ST.

4 TO 7 ROOM UNITS.
24 hour elevator service.
Newly decorated lobbies, halls and apts. Extra large Weatinghouse Refrigerators. Studio arrangements. Unusual types that you should see. Near golf course, park, beaches, and shows.
McMENEMY, INC.,
See Mrs. MacDonald. Lake View 0861.

442 WELLINGTON

8 rooms. Modern. Extra large. Ready for your individual ideas in decorating. Gallery hall with barrel ceiling; 4 baths; plenty of closet space, linen and cedar. An astonishing all tile and glass kitchen with full room butler's pantry. Near Sheridan-road, exclusive section. Doorman. See agent on premises or call Randolph 6171.

1215-27 LUNT-AV.

Beautiful Lunt Mansions. Near the lake. 4 extra large rooms; tile baths, shower and ample closets. Best shopping facilities. Rentals $45 to $52.50. See George Dennison, 1221 Lunt-av., or call Dearborn 7740, 69 W. Washington-street.
Central Rental Service.

4656 BEACON-STREET.

5 large, very high grade, cheerful, homelike rooms; sun parlors and tile baths; in exclusive bldg. on beautiful Beacon-st. Moderate rent; choice location; express L, bus, and surface. Gentile. Longbeach 8833.

1400 Lake Shore Drive

Available now. Unfurnished 4 room efficiency. Large living rm., excellent closet space. Utility included. Rental, $77.50. ELMER A. CLAAR & CO., Whitehall 4180.

4 ROOMS.

5935 N. Paulina; rollaway bed, electric refrig., excellent shopping and trans.; near schools, $37.50. Agent on premises or call Rogers Park 8130.

BRAND NEW.

Southeast corner Glenlake and Talman. 4 and 5 rooms, ultra modern features. DRAPER & KRAMER, INC. 2262 Devon-avenue. Rogers Park 8130.

1261 NORWOOD-AV.—SIX ROOMS AND garage; decorated to suit...........$55.00
R. M. O'BRIEN & CO.,
111 W. Washington-street. Rand. 3062.

6922-24 Greenview Avenue.

4 and 5 large rooms; refrig., 1 block to shop. dist. and Morse-av "L" station. Very reas. rent. Inq. janitor or call Franklin 0353.

4906 SHERIDAN-ROAD.

High grade 6 room, 2 bath apt.; 18x24 ft. living room, sun parlor; near lake, best trans.; very reasonable. Longbeach 8833.

4 ROOMS, 2D, $35.

Bedroom and inador, cross ventilation in all rooms; Aug. 1 poss. 1339 Ardmore-av.

NORTHWEST.

One, Two, and Three Rooms.

4015 SCHOOL-STREET—ATTRACTIVE 3½ room apts.; court bldg., inador; decorate to suit. Good trans. Agent on premises. Reasonable. Central 4824.

3 MOD. LIGHT RMS.—FREE ELEC.; GOOD trans. Reas. 2149 N. Narragansett-avenue.

BEAU. 2 RM. APTS.—ELEC. REFRIG.; low rent; 1 blk. to N. W. Ry. 3903 N. Tripp.

Four, Five, Six Rooms, and Larger.

2410 N. AVERS-AVENUE, ATTRACTIVE 5 rooms, stm. ht., refrig., $45. 4944 N. Kimball-avenue [Nr. Rav. "L"], 4 and 5 rms., stm. ht., refrig., $35 up. 4928 N. Spaulding avenue, 4 rms. and sun parlor, stm. ht., $40. Base. flat, 4 rms., $30. 4915 N. Kedzie-avenue [Nr. Rav. "L"], 5 rms., stm. ht., refrig. incl., reas. See jan. or Robt. F. Shanklin & Co., 111 W. Washington-street.

2842 FLETCHER-STREET.

4-5 rooms; beautiful, light, cheerful apts.; G. E. refrig.; excellent bldg.; real bargains; $32.50 up; best transpor. Longbeach 8833.

4-5 ROOMS.

4700 N. Lawndale-av.; large, light rooms, sun par., elec. refrig.; A-1 loc.; $35-$45. See janitor on prem. or call Irving 1808.

4155 N. BERNARD.

4 rooms, tile bath, free elec. ref.; very modern; $42.50. See janitor in building.

3927 N. KEELER-AV. 1ST—SUBLEASE 4 lrg. lt. rms.; avail. at once; $37.50, incl. refrig. ¼ blk. to surf. and C. & N. W. Irving Park station. Doty on prem. Pens. 6295.

1950 N. SPAULDING—VERY DESIRABLE 5 room appartment; decorate to suit. $40. Agent on premises. Central 4824.

4111 N. BERNARD-ST.—5 LARGE ROOMS, enclosed porch, free refrigeration. Avail. Aug. 1. Lake View 3430 Monday.

5 LARGE, LT. RMS., $40—ELEC. REFRIG., hot water heat, encl. porch; bus, surf. trans. 2828 N. California. Jun. 0485.

OWN. LVG. CITY—5 R. BRK. BUNG., OIL ht.; new. dec.; carpeted; awnings; scr. pch.; gas stv.; refr.; dbl. htd. gar.; $65. Pens. 7824

5 ROOMS—AT 2230 N. WESTERN-AVENUE. steam heat; $37.50 month. Apply Mr. Stanczak on premises.

5 RMS.—NEWLY DECOR.; HOT WATER heat; 15 min. to loop on N. W. R. R.; $32.50 mo. Keys at 4238 N. Kostner. Kil.7496.

BEAUT. 6 RM. APT.—1ST FLOOR; 2 baths, Craftex and canvassed walls., gar. incl. Imm. poss.; 7446 N. Damen. Briar.2342.

7 RMS.—COR. 3 FLAT BLDG. JANITOR serv., refrig.; very reas. 2901 Logan-blvd.

4947 CULLOM-AV.—7 DESIRABLE ROOMS. H. W. ht., porch, garage; $40. Op. Sunday.

6 RMS.—LG. SUN RM., ENCL. SLPG. PCH., Elec. refr., Ex. trans.; 5241 Lakewood.

5 RMS., STM. HT., H. W., ELEC. REFRIG., clean, light, $35. 654 N. Sawyer-av., 2d.

MOD. 4 RM. APT. STM. HT. $30. 4045 N. Sawyer or 3033 N. Cicero.

936 N. DAMEN—4 ROOMS 2 BEDROOMS, 3d; modern bldg.; $32.50. Randolph 3477.

2315 N. HARDING-AVENUE—6 ROOM. hot water heat, newly decorated.

6 RMS.—HTD., IN 2 FLAT, G. E. AND NEW stove, opt., reas. 2753 N. Fairfield.

5 LOVELY ROOMS, $36.50; SLEEP. PORCH. h. w. heated. 4152 Marmora-avenue.

CORNELIA, 4846—2D. FLR., 5 RMS., STV. ht., newly dec., reas. Kildare 1971.

2ND IN 2 FLAT—H. W. HEATED 5 RM. sun p., inc. pch., G. E. ref. 4527 N. Whipple.

2006 N. KEDZIE-BLVD.—CORNER 5 RMS.; $35; steam ht., frig.; adults; exc. trans.

5 ROOM FLAT—HOT WATER HEAT; $30. 3449 Neenah-avenue.

2708 N WHIPPLE, LOGAN [illegible] 6 LT., airy rms., new dec.; steam ht.; refg.; reas.

WEST.

One, Two, and Three Rooms.

2½ RMS., BEAUT. LT. APTS.; REFR.; NR. Garf. L. bus. surf. 832 S. Austin-blvd.

2 ROOM KITCHENETTE APARTMENT—Rent reasonable. 2210 W. Monroe.

Four, Five, Six Rooms, and Larger.

5 ROOMS AND SLEEPING PORCH—LARGE and light; elec. refrig.; mod.; good trans.; rent reas. 5417 Gladys. Mans. 3412.

3902 W. 18TH-STREET—5 ATTRAC. RMS.; sun par., shower.; ex. trans.; reas. Cen.4824.

1230 INDEPENDENCE—4 MODERN ROOM; rollaway; decorated to suit. Rea. Cen 4824.

TO RENT—APARTMENTS.

WEST.

Four, Five, Six Rooms, and Larger.

1928 S. SPAULDING, 6 ROOMS........$32.50
301-15 S. Halsted, 5-6 rooms .....$22.50 up
3222 Douglas, 6 rooms $27.50
328 N. Long, 6 rooms $37.50
1641 S. St. Louis, 5 rooms $27.50
1311 S. St. Louis, 4 rooms $27.50
1115 S. Kedzie, 6 rooms $25.00
1127 S. Mozart, 4 rooms $22.50
1523 S. Ridgeway, 6 rooms $35.00
Large stm. ht. apts. Will decorate to suit.
KENNY BROS.,
740 W. WASHINGTON. HAY. 2700.

SOUTHEAST CORNER 18th and Trumbull-avenue.

Beautiful 4 and 5 room apts.; modern bldg.; electric refrigeration; decorate to suit; low rentals. Agent on premises.

5 LRG., AIRY, BEAU. RMS.; CANVAS walls, newly dec.; glzd. slpg. pch.; rear pch. with awning; tile bath; shwrs.; table top stove; stm. heat; gar. avail.; 1 blk. L; so. expos. 340 N. Parkside-av., 2d. Aus. 4814.

3837 GRENSHAW-ST.

Beautiful 5 rooms and sleeping porch; new building; electric refrigeration. Decorate to suit. Agent on premises.

3043 W. HARRISON-ST.—4 RMS. STEAM heat, best trans., $25. See Moffatt or FIRST REALTY COMPANY, 40 N. Dearborn-street. Cen. 5151.

3009 W. MADISON-ST.—5 RMS., STOVE ht., just decorated, $17.50. Key in store, FIRST REALTY CO., 40 N. Dearborn-st., Cent. 5151.

SUBLEASE—MODERN 5 ROOM APARTment; steam heat, elec. refrig.; $35 a month. Will sell all furniture, only 1 year old, for $150. 18 North Hermitage, 2d apt.

7 ROOMS—NEWLY DECORATED, HEATED. Price reasonable. 3341 Flournoy-street. Keys 1st floor. Apply to J. G. Zelezny & Co., 3856 West 26th-street. Crawford 5300.

4 LARGE RMS.—LIGHT AND AIR ON ALL sides; electric refr., built-in bath, shower. Reas. Good transp. 4948 Gladys.

TO RENT—APARTMENTS—SUBURBAN.

NORTH.

Evanston—19 minutes to loop.

— — 4 RM. APTS. LGE. LIGHT RMS. — — In residential area; refrig.; $40-$42.50. 1419 Washington. Jan. at bldg. Hokanson & Jenks, Inc., 513 Davis-street, Evanston. Gre. or Hollyct. 1617.

SUBLEASE SACRIFICE—6 RMS., SUN PAR., gar. Near lake, schools, and transp. Fuller & Pickard. Greenleaf 7220.

WEST.

Berwyn—17 minutes to loop.

4 ROOMS—STEAM, REFRIG., TABLE TOP stove, tile kitchen, bath; newly remodeled. 2d fl. Price $40. 6619 Roosevelt-road. Berwyn. Zodek Realty. Euclid 3196.

$37.50—4 ROOM LARGE, MODERN APT.; free refrig.; near L. 2144 Gunderson-av.

$37.50—3½ RM., LIGHT, MODERN APT.; elec. refrig.; nr. L. 2203 S. Ridgeland-av.

$37.50—3½ ROOM MODERN APARTMENT; elec. refr.; near L. 1931 S. Grove-avenue.

Oak Park—16 minutes to loop.

1158½ SOUTH OAK PARK-AVENUE—VERY desirable 4 room apt., 1st and 2d floors. Decorate to suit. $37.50 up. Central 4824.

400 S. MAPLE-AVENUE—5 RMS., $75. SEE agent on premises or phone Franklin 1424.

TO RENT—FURNISHED APARTMENTS

(See Also Hotels and Apartment Hotels.)

SOUTH.

4625 DREXEL-BLVD.

Here you will find wonderful apartments with elevator service, linens, free gas, light, and refrigeration; canvased walls. Air-conditioning radiator covers. Beautiful sunny Drexel-parkway at your door. A truly pleasant place to live.
1-2 ROOMS, FROM $37.50.

As Clean as a New Penny.

New furn., dec., rugs, stoves, elec. refrig. throughout. Lg. 1½-2½ rm. kitnt. apts. Reas. ½ blk. to I. C. 1413 E. 60th [on the Midway].

4 ROOMS—REASONABLE.

6116 GREENWOOD-AVENUE.
Modern; near all transportation and university. Phone Fairfax 5467.

LUELLA APTS.

2-3 rm. furnished apts.; free gas, light, refrigeration; I. C. trans.; $40 up. Manager on premises daily. 7309 Luella-avenue.

1 RM.—SOUTH SHORE.

7102 Luella-avenue; attrac. 1 rm. and kitchenette; shower; neatly furn.; nr. South Shore I. C. station; $37.50; agent there.

4711 DREXEL-BLVD.—APARTMENTS, ATtractively furnished 1-2-3-4 room kitchenette units. Rents from $7.00 weekly. Gas, elec., linens, furnished. Maid service if desired. Kenwood 3510.

UNITY APTS., 1433 E. 65TH-PL., NEAR Jackson Pk.; beau. furn., newly dec. front 3 rm. apt.; carpeted; 4 exposures; bath and shower, Frigid, daily maid; bedrm. and rollaway suitable for adults; $11 wk.

5 RMS., BEAU. FURN., 2 TO 4 MONTHS; grand piano, radio, silver, linen, etc. Nr. Jackson Park, I. C., bus, street car, lake. 2304 E. 70th-pl., 2d Apt. Midway 6866.

MERRILL APT. HOTEL.

1-2 rm. kitch. apts., newly furn., carpeted. So. Shore dist.; I. C.; $40 up. 7050 Merrill.

COOL AND AIRY.

1-2 rm. kit.; new. dec.; $35 up; complete ser. Almyra Hotel. 5111 University, nr. H. P.

MINERVA CREST APTS.

1-2 room kitch. apts.; new fireproof bldg.; electric refrig.; near trans. 6540 Minerva.

JUNE BRIDES' SPECIAL.

5235 Woodlawn—4 beau., lge., light rms.; inador, refrig. Orr Realty Co. 1315 E. 53d.

REFRIG., RADIO, $9 WEEK.

Euclid Hotel, 6733 Stony Island—1-2 rms. Beau. furn.; nr. park, I. C.; 15 min. to Loop.

— — 5514 BLACKSTONE-AVENUE — — 2 and 3 room apts., complete hotel service. Accommodate 2 to 5 people. Near all trans. RATES AS LOW AS $10 PER WEEK.

1 ROOM APT., $30.

Free gas, light, refrig. Bus at door; 2 blocks to L. 4336 Drexel-blvd. Oak. 4951.

— — — NORWOOD HOTEL APTS. — — — Attractively furn. 1-2¼ rm. apts.; homelike atmosphere; hotel service; $40 up. 6400 NORMAL-BLVD. ENGL. 3700.

EXCLUSIVE LARGE QUIET 4 RM. APT., elec. refrig. at Midway, 2 bedrms., porch, I. C. $60, 6017 Kimbark-av. Midway 5484.

NICELY FURN. 2 RM. APTS.—½ BLOCK Jackson Park; all trans.; $6 and $7 wk. 1524 E. Marquette-road.

5455 BLACKSTONE—CORNER 54TH-PL.—1-2-3½ rm. apts., elev. bldg., new. carpeted floors, $45 up. Also unfurnished. Pla. 6050.

KENWOOD, 5100-6034—SPECIAL RATES. nicely furn. 2-3 rms.; refrig.; semi or priv. bath; $7-$10.50; best trans. Fair. 4771.

PRICED RIGHT—FREE ELEC., GAS, REfrig.; 4 rms., bedrm., 2 in-a-dor beds; nicely furn.; nr. pk., I. C., L. 6054 Stony Island.

2-3 RM. APTS.—OVERLOOK. LAKE. COOL outside rms. $25 up; incl. lt., gas, refrig.; new. dec.; 1 blk. I. C., L,surf.1225E.44th-pl.

2½ RMS. SOUTH SHORE—NEWLY DECOR. attrac. furn. All outside rms. Free gas, lgt. refr. Reduced to $40. 6724 Cornell.

SUBLEASE 2 MO.—CORNER APT., FACING lake; 2 rms., beaut furn., $175 a mo. Chicago's finest hotel. Ref. Midway 5633.

EGGLESTON ARMS—1-2 RMS.; MODERN, compl. furn.; free refr.; maid serv.; $35 and up. 6338 Eggleston-av. Normal 5369.

AT ONCE—SUMMER OR YEAR; 7 RM. beau. furn. apt., porches, twin beds; opp. Park; nr. lake bus, I. C. Gentiles. Ken. 2100.

CAPEL APTS.—3-4 RMS.; WELL FURN.; priv. baths, 2 bedrooms in 4 rooms; reduced rent; nr. I.C. and pk. 1522 E. 66th-pl

EXCEPTIONALLY WELL FURN. 4 RM. apt.; S. Sh., I. C.; gar.; Gentile. Mid. 7475.

NEW. DEC. 2 RM. KITN.—FREE GAS. elec., linen; $7; gar. op. 6553 S.Sangamon.

COOL ATTR. 3 RM. BEAU. FURN., BATH. Frigidaire. $8.50. Adults. 5473 Kimbark.

2444 MICHIGAN AV PRI BTH. CLEAN AIRY KITS., free gas elec.; $3-$7 wk

KIMBARK, 5439—4-5 RMS., SUNPAR., GAS. light, elec. refrig., $45-$60; nr. lake.

BLACKSTONE, 5480—3 ROOMS, SUN PAR.; beau. furn.; Frig.; bath; all trans. Reas.

6156 SOUTH PARK-AV.—ATTRACTIVE 2-3 room furnished apts. Very reas. See Wegel.

3 RM. APT.—BRIGHT AND CLEAN. PRIV. bath; gas; elec.; $7.50 wk. 6056 Normal.

5114 KIMBARK—3 R. KIT., BIG LIV. RM., lt. airy. Well arranged, rl. home. $50-$55.

KENWOOD, 6142—SPIC-SPAN 3 R. HOME; pri. bth., el. ref., all tr. Adults. Dor. 9090.

5 R.—2D FL. ALL OUTS. 2 BEDRS. TILE bath, shwr. Electrolux refr. Dre. 4694.

GOING ABROAD—DELIGHTFUL 4 RM. apt.; reas.; S. Sh. Dist.; nr. lake. Hyd.4316.

HYDE PK. AT LAKE; SUBL. 2 RMS., FURN. or unfur. Morton, 5533 Everett. Fair. 1081.

COMPLETE SERVICE—QUIET; L. SURF., R. I., bus; cut rates. 6527 Stewart. Nor.6288

STONY ISL., 5838—4½ RMS. INC. GAS, refr.; 5th flr. co-op; $95; gentile.H.P.9038.

425 W. 66TH-ST.—4 RMS.; NEW FURN.; pch., gas, light, frigid. $10 wk. Fair. 1682.

THE MIDWAY, 1535 E. 60TH-ST.—1-2 RM. kits., $37.50 up. Hotel service. Fast trans.

4-5 RMS.—NR. I. C.; GOOD FURN.; REAS. 2212 E. 70th-st. Fair. 7604 bef. 7 p. m.

4649 LAKE PARK-AVENUE—3 RMS.; G. E. refrigerator; inador bed; nr. I. C.; $47.50.

6640 YALE—3½ RMS.; NEW. DEC.; FREE gas; elec.; refrig. $45. Agt. on prem.

4414 ELLIS—4 RM. FRONT APT., FURN., ne. dec., elec. ref., gas, light; ex. tr.; reas.

TO RENT—FURNISHED APARTMENTS

SOUTH.

4408-14½ DREXEL-Blv.

4 ROOMS.
Spacious, well arranged, light and airy. Attractively decorated. Modern stoves; free refrig.
RENTALS—FROM $42.50.
SEE AGENT ON PREMISES.

5006 BLACKSTONE-AV.

ALL THE FEATURES
you've always wanted, at a price much less than you have even hoped for. Maid service, linens; free gas, light, and refrigeration. I. C., bus, and surface lines almost at your door.
2 ROOMS—FROM $40.

KIMBARK GARDEN APTS.

5303 Kimbark, attr. 2-3-4 rm. furn. and unfurn. kitchnt., midst flower gardens. Specially suitable families, newlyweds, groups, young people; rent reas. See mgr.

SOUTHWEST.

CAMPBELL, 6339 S.—MODERN 1-2 ROOM kitchenette apartment, $5.50 up.

4211 W. 60TH-ST.—1ST. COOL 4 RM. APT. Beau. furn., refrig. Garage opt., $55.

NORTH.

4200 HAZEL-AVENUE

2 TO 4 ROOMS,
$45 TO $77.50.
High grade, elevator bldg.; beautifully furnished; very good trans.; 2 blocks lake and Lincoln park extension.
BURT R. KIELY & CO.,
4202 Broadway. Wellington 3460.

THE BRYNWOOD

3½ room bedroom apts.; nicely furnished; dressing room, in-a-dor bed; free light and gas. Maid service; lovely neighborhood; $50; L and surface transportation.

1255 BRYN MAWR-AV.

4544-46 N. DAMEN-AV.
Excep. attractive 1 rm. furn. kitchenette apts., newly decorated; finely furnished and equipped; cool and cheerful. Modern, well maintained bldg.; beautiful residential locality. Rentals, $32.50 up. 2 blks to L. bus and steam transp. Surf. convenient.

840 MONTROSE

Newly decorated 1-2-3 room kitchenette apartments, $35 up; one block to new Lincoln Park, beaches, tennis courts, and golf course; reference required.

SUBLEASE LOVELY APARTMENT — 3 rooms, small kitchen. Beautifully and individually furnished. Owner leaving city. $125 a month. Owner paying much more. Complete hotel service. Splendid address. Call Miss Bradley, Superior 7200.

. . . OVERLOOKING THE LAKE . . . 3½ rooms, beautifully furnished; running filtered ice water and all modern conveniences. Resident manager. 3520 LAKE SHORE-DRIVE. BIT. 3722.

SUBLEASE DINETTE APT., 20TH FLOOR, facing lake. Living room and bedroom. Furnished or unfurnished, to Oct. 15. McNamara, 1400 Lake Shore-dr., Apt. 20-C.

3644 RIDGE-AVENUE.

Beautiful furn., lgt. 4 rm. apt. Also 4 rms. unfurn. Near all transp. and lake. Shay.

COMPLETELY FURNISHED APT., 4 LARGE sunlight rms., refrig., bath with shower. Close to golf course at Grace and Western; near bus line. Phone Juniper 2130.

Modern Studio Apt.

Furn.; slp. balcony, shower, dinette, kitchnt., Frigid., firepl. 53 W. Burton-pl. Del. 8138.

1347 N. DEARBORN-PKWY.

1-2 rm. apts. New bldg. Beau. furn.; hotel serv.; reas. rentals. Dearborn Lodge Apts.

596 HAWTHORNE-PLACE.

Attractive 1 rm. Pullman kitnts.; everything furnished; elec. refrig., $35 up. Buc. 0147.

4310 CLARENDON-AV.

Attr. furn. 3-4-5 rm. mod. apts.; 1-2 bedrms.; accom. 4-6; el. refr.; mo. rates; 53 bus.

430 DIVERSEY-PARKWAY.

Beau. 2 rm. apts., completely furn., $40. Near the lake and ½ blk. from Lincoln Pk.

4 ROOMS AND BATH, CLOSE IN NORTH Side. Completely furnished for July and August. No children. Phone Central 9190, between 2 and 4 p. m.

— — 1347 EDDY-STREET — —

1-2-3 rm. apts., beau. furn.; new bldg.; full serv.; very reasonable rentals; cor. Southport.

Opp. Beau. Welles Park.

2½-3½ rs., light, airy, attr. furn.; spotlessly clean; reas.; exc. trans. 2316 Sunnyside.

. . 2 ROOMS, $40; 3 ROOMS, $60 . . Hotel service, switchboard, elevator, new furniture; references required; L and bus. 4544 N. HAZEL-AV. LONGBEACH 7241.

4 RM. BEAU. FURN. APTS., BEDRM., INador; liv. rm., dinet, kit.; $47.50 up; maid avail.; no child.; protec. bldg. 5550 Magnolia.

. . THE CHESTERFIELD . . 2 room apts.; large living room, dinette, kitnt.; elev., hotel service. 553 Oakdale-av.

5 RMS. AND SUN RM.; VERY DESIRABLE. 4 exposures; shower; Frigidaire; nr. Lake; Howard L. Reas. 1548 Juneway Ter. Martin.

. . 2½ ROOMS, $47.50; 3 ROOMS, $65 . . Completely furn.; carpeted floors; tile bath; gentiles. 1712 Estes-av. Rogers Park 6186.

1½ ROOM KITCHNT. $32.50-$35; ALSO bedroom apt., $45; 24 hr. switchboard, maid service; refrig. 549 Aldine-avenue.

BRYN MAWR BEACH APTS.—2½ ROOMS; nicely furnished; gas, light, refrigeration free; good trans. 5539 Winthrop. Edg. 7354.

4500 MALDEN-ST.—1-2-3-4 ROOM APTS.; furn., newly decor.; service, elec. refrig.; modern; $32.50 and up. Ravenswood 9375.

GALT, 917—3 RM. APT. BEAUT. FURN. bdrm. priv. bath, pch. nr. lake excl. tran. $45 up. cool.

6 ROOMS, BEAUTIFULLY FURNISHED; free refrigeration, gas, light, garage; bus, surf., L. 3531 N. Leavitt, 1st. Buc. 6619.

637 N. DEARBORN—1 AND 2 ROOM kitchenette apartments and sleeping rooms. Reasonable. Walk to loop.

2 ROOM STUDIO—PRIVATE BATH; NEWLY furnished and decorated; very desirable for 4. 1155 N. Dearborn. Delaware 1851.

NEW MODERNISTIC FURNISHED APARTment—1 room, tile bath, shower, $40. 720 N. Wabash. Superior 9846.

BEAU. 3 RM. KITS., ATTR. FURN.; CARP., flrs.; gas, light, refrig. free; inspection invited. Charmaine Apt., 4737 N. Hermitage.

SUBLEASE JULY AND AUG.—4 RM APT., mod. fire proof bldg., near north side, no children. Cent. 9190, btn. 2-4 p. m.

427 BELMONT NR. SHERIDAN,3 OR 4 RM. cor.apt.nw.dec.nly.fur.gas.el.refg.inc.$55-60.

6 R., NR. LK.; WELL FURN., NEW DEC.; piano, rad., G. E. r. 814 Eastwood. Edg. 4110.

ATTR. KIT. APT.—FRIGID.; PRIV. BATH; hotel serv.; beau. lobby; $7. 841 Windsor.

3 RMS., NEAR NORTH SIDE—FURNISHED, reas. Delaware 8481 eves. and Sun.

2 ROOMS, NICELY FURN., ALL TRANS., $35. 825 Irving Park. Lake View 0306.

4 RM. NEWLY DECO. APT.—FRIGID., light, rms., $37.50. 4507 N. Oakley.

5 RMS. NICELY FURN., $47-$55. BLK. Rog. Pk. L., lake. 6932 Lakewood. Bri.1089

3-4 RMS., SUNPARLOR; WALL BED; G. E. ref.; L, lake, bus; reas. 5038 Winthrop.

2½ R. FURN. APT., 4 DOORS FROM LAKE. Reas. 1063 Columbia-avenue. Bri. 5185.

NEW 3 ROOM APT., EXTRA INADOR, $47. Well furn.; nr. L. 1340 Foster. Edge. 6595.

KENMORE APT. HOTEL 4618 KENMORE—1-2 rm. kitch. apts.; pri. bath; $7-$10 wk.

LG. 3 RMS., BEAU. FURN.; FIREPL., BEDrm., in-a-dor. $42.50; adults. 1451 Balmoral

4 LGE. AIRY WELL FURN. RMS.; REAL home. See this. $42. 5911 N. Paulina.

4554 MALDEN—S. W. COR. WILSON; $8.75 wk., 1 rm. kitch. apt., new dec., nr. L. bus.

LAKE SHORE-DR.,1418—BEAU. STU. APTS., cool and diff.; gr. piano; kit.; pvt. bath.

GOLD COAST STUDIO APT.—VERY REAS. R. Kelly, 1400 Lake Shore-dr. Wht. 4180

HAZEL, 4655—LELAND 857—4 R. FURN Frigidaire $10 up. Good transportation.

2 RMS., LIV. RM., INADOR; KITCHEN nicely fur., $35. Lease req. 518 Deming-pl.

4-5 RM. APT.—NEWLY FURN., ELEC. REfrig.; $45-$55. Ex. transp. 856 George-st.

SUBLEASE—4 RMS., $52. REDUCED $42.50 2 mos. Extens. available. 1335 Touhy-av.

CLEAN NICELY FURN. APTS.; FRIGID; $3.50 up.; ex. trans. 910 Crescent-pl.

MODERN FURNITURE 2-3-4 RMS., EXTRA bed.; bargains; $40 up. 1656 Juneway-terr.

SUBLEASE 4 R.—WALL BED SUN P., G. E. Refr., $12 wk. 4355 N. Ashland. Buc.5777.

1332 HOOD-AV., 6100 N.—1 RM. SUIT, 1. $30; 1½ r. suit. 1-2. from $35; md.; elev.

NEW. DEC. 4 RMS.—PORCH, REFRIG., IM. poss. 1403 Rascher. 5400 N. Sun. 7275.

4 ROOMS, COMP. FURN., ACCOM. 4-5, $45. 15 min. loop. 2116 Seminary. Buc. 0312.

622 STRATFORD-PL.—NEW. DEC. 4 ROOM beau. fur.; blk. Lake Sh.-dr. Reas. Buc.0312.

ATTR. FURN. 7 RMS.—2 BATHS; SACRIfice; $100 mo. 200 E. Delaware. Del. 3788.

4325 VISTA-TERRACE — NEW FURN.; elev.; maid; refrig.; 2-3 rm. apts.; $10 up.

1362 GREENLEAF—ATTRACTIVE 3 ROOM apts., 1 blk. to lake, bus, L. Reasonable.

PAULINA, N., 4051—1-4 ROOMS, NICELY furn.; pri. bath; elec. refr.; all trans.; reas.

STREETERVILLE APTS., 195 E. CHESTnut—1 rm. apts., $32.50-$35; walk. dist. lp.

TO RENT—FURNISHED APARTMENTS

NORTH.

425 ROSCOE APTS.

1-3-4 ROOMS.
Modern building, just off the drive. Attractively furnished and well arranged apartments. Arched doorways; carpeted floors; modern appointments.
COMPLETE SERVICE.
24 HOUR SWITCHBOARD.
RENTALS FROM $50.00.

426 SURF-STREET

2-3½ BEAUTIFULLY FURNISHED APTS.
Every Modern Convenience.
Hotel Service.
Close to Park and Beaches.
Excellent Transportation.
Very Moderate Rentals.
SURF SHORE APTS.

SEE THESE APARTMENTS BEFORE YOU DECIDE.

2129 DAYTON-STREET.

Free gas, light, and electric refrigeration. Well arranged and modern. Close to elevated and surface transportation.
1and 2 ROOMS—from $32.50
RESIDENT AGENT, MRS. M. KRIEGER.

4 BEAUTIFUL ROOMS, $55.

NEAR LAKE.
1334 Greenleaf. Off Sheridan.
FREE GAS, REFRIG.; 5 RM. EFFIC.; BED-RM. AND EXT. INADOR; COMP. FURN.; NEW DEC.; NR. BUS, SCHL.; AGT.ON PREM.
3 rm., comp. furn., $42.50.

COMMODORE APTS.

420 Melrose-street
Only a step from the drive. Strictly modern; large closets; full service. Newly carpeted; 1, 1½, and 2; roof garden. L. V. 6320.

NEWLY DEC. NEWLY FURN.
New General Electric Refrigeration.
$30 TO $45 MONTH.
Beautiful 1 room kitchenettes. 24 hour Switchboard. 2 blocks from Lincoln Park. Belland Apt. Hotel. 2256 Cleveland-avenue.

4130 KENMORE-AVENUE.

Newly dec. 1 rm. Pul.-Kitchenette Apts. Comfortably furnished. Large Dress. Closets. Elec. Refr. Maid Service. Rentals start at $28. 1 blk to L. bus and surface trans.

612 GARY-PLACE.

1 BLK. FROM SHERIDAN-RD. & ADDISON. Beau. furn. 2 and 3 rm. kitnt. apts. Comp. furn., low as $35 mo. All trans., near pk.

782 BITTERSWEET-PL.

4050 N.] Ideal summer home overlooking and outer drive bedroom apts. Inador in living room; from $50. Bittersweet 7460.

2827 BURLING-STREET.

1 room kitchenette apts., $8 up; complete service; refrigeration, gas, and light included; near Diversey, between Clark and Halsted; best transportation.

336 GRANT-PLACE.

2 and 3 room kit. apts.; completely furn.; new bldg.; elec. refrig.; dressing room; shower; best transp.; $37.50 mo. Moh. 3887.

—300 FULLERTON-PKWY.—

1-2-3 rm. apts., beau. furn.; hotel service; very reason. rentals. Lincoln Park Manor.

ASHLAND PLAZA APTS.

1222 N. Ashland, 1 rm., 3 rm. bedrm. apts.; lt., airy; comp. serv.; nr. tran.; $8.50 wk. up.

LAKE VIEW APT. HOTEL.

1 rm. kit. apts. Comp. Hotel service. $35 up. Attr. Daily-Wkly. Rates. 739 Belmont-av.

ALDGATE APTS.

5541 Kenmore. 2½ rm. kitnt. apts.; compl. service; blk. all trans., lake; reas. rental.

632 ARLINGTON.

2½ RMS.—NEW. FURN.; $42-$45; NR. PK.; shops; gas, lgt.; ref.;ex.tr.626ROSCOE.$40.

NORTHWEST.

1, 1½, and 2 Rooms.

Newly decorated, attractive, furnished, light, airy, free light, gas, refrigerator, linen and maid service; reasonable rate. Logan Square Apt. Hotel. 2342 N. Kedzie-avenue.

5 RM. NEWLY DECORATED—FURNACE, enc. porch, 2d floor; garage optional; nr. schls., churches, $27.50. 3309 N. Ridgeway.

4 ROOM BUNGALOW FLAT—LARGE SUN porch, yard; gas, electric, $14 per week. Gentiles. 4037 North Richmond.

FRANCISCO, N., 1715—BEAU. 6 R.; FURN.; 3 bdrs.; lgt., refg.; $50 or wkly. Hum.2748

WEST.

1640 W. ADAMS-STREET.

MODERN BUILDING.
1 and 2 rm. kitchenette apts.; completely furn., inc. gas, light, elec. ref., $38 to $55.
SEE MANAGER.

"OAK PARK CHATEAU"

Furn. apt. hotel; twin beds; 24 hr. swchbd. Gentiles. 330 N. Austin. Vil. 8500. Aus. 8510.

4700 JACKSON-BLVD.

1-2-3 rm. apts.; new bldg.; beau. furn.; full serv.; reas. rentals. Jackson Manor Apts.

154 N. PARKSIDE-AVENUE.

1-2-3 rm. apts. New bldg. Beau. furn. Full service; very reas. rentals. Parkwest Apts.

THE CERVELL—MOD. RATES; ATTRACT. 1-2-3 r. kits.; compl.; firepl. lobby, elev. All tr. Home atmos. 325 N.Austin. Col. 1078.

244 N. CENTRAL-AV.—4 LARGE ROOMS with sun parlor, $50. Complete equip. 1 blk. to Austin Hi. Schl. and L. Mans. 2315.

2127 JACKSON—2-3 RMS., COMPL. FURN., $6-$10; single rms., $3; excellent transp.

4821 ADAMS-ST.—2 RM. KIT., $37.50 UP. Completely furnished. Adults. Exc. trans.

MONROE 3346, W.—2-4 RMS., SHOWERS. All transp. Near park. Reasonable.

COMPLETE HOTEL SERVICE, SPLENDID address. Call Miss Bradley, Superior 7200.

ROSANNE KIT. APT.—MAID; REFR.; LOW rt.; all trans. 4024 West End. V. B. 6670.

1-2 RM. KITS.—COMPL. REDECOR. REFR.; maid; elev.; exc. tr.; reas. 148 N. Mayfield.

2½ RM.—BEAUT. FURN. APTS.; REFR.; nr Garf. L-bus-surf. 832 S. Austin-blvd.

WANTED—TO RENT—APARTMENTS.

3-4 RMS.—1ST FL., PRIV. YARD, KENWD. Woodlawn dist. Address Y M 489, Tribune.

4-5 RM. APT.—STEAM, NORTH. LONG lease, $25. Address H 591, Tribune.

WANT LIVING RM., BEDRM., AND BATH; furnished. Address Y E 573, Tribune.

TO RENT—STORES.

Central.

LOOP

BARBER SHOP AND BILLIARD LOCATION. 5,000 sq. ft., excellent basement space; South west corner Wabash and Van Buren.
HALL & ELLIS.
407 S. Dearborn. Harrison 2241.

769 W. VAN BUREN-ST.—3 MIN. FR. LP.; new, rem., air con. and htd. 22x95; bsmt. $85 p. m., brkrs. inv. Address H 510, Tribune.

LARGE OR SMALL STORES NR LOOP. Also upper floors. State 4416.

South Side.

1309 EAST 53D.

Store located in most populated section Hyde Park. Suitable for any mercantile line. Eiger Realty. 140 N. Dearborn.

S. E. COR. 75TH-EVANS-AV.—LARGE, light store, suitable for any business. TIDHOLM 10 S. LA SALLE-ST.

Southwest Side.

BAKERY—FULLY EQUIPPED. REASONable rent. Apply 5225 S. Kedzie-avenue.

North Side.

BROADWAY, 4600 BLK.—BEST SPOT IN this 100% blk. 11 ft. frontage or 25 ft. H. W. CROXTON & CO. 4723 Broadway.

E. OAK-ST.—1ST FLR. SHOP, LIV. QUARters. Fine loc. for dresses, hats, art goods. Sublease. Low rent. Whi. 6880.

1230 BRYN MAWR — SIZE 14 X 40 — FINE RESIDENTIAL SECTION. H. W. CROXTON & CO., 4723 Broadway.

3654 WILTON—BET GROC. AND MEAT market; suit. any line; $30. Long. 4210.

Northwest Side.

Cor. Milwaukee & Division.

Entire bldg. 1171-77 Milwaukee-avenue, including fixtures for men's clothing; possession September 1.
J. E. EHRENHALT & CO.,
1 N. La Salle-street. State 4870.

2 STORES ADJ. LARGE GROC. IN GOOD shop. sect. No competition shoe store, milliner, auto acc., jeweler-optician or notions. Call McMenemy, Inc. Dearborn 0100.

3200 ARMITAGE-AV.—COR. STORE; EXC. location; steam heat. Buck. 6023 or janitor.

West Side.

FOR RENT—STORE, 4630 W. MADISONst.; space 30x60 ft.; rent reas. Inq. coal office, 4612 W. Madison, or ph. Seeley 4600.

Suburban.

WILMETTE STORE—FINEST BUSINESS location. Call Rogers Park 3913.

STORE—831 S. OAK PARK-AV.; $120; DOCtor's office and waiting room, $30.

(Continued on following page.)

TO RENT—OFFICES AND SHOPS.

(Continued from preceding page.)

Central.

JUST OFF MICHIGAN-AV.

General postoffice in building. Very light office, studio, display or laboratory space. Fine service. Low rent. Unlimited parking. EDWIN J. BOWES JR. & CO., 154 E. Erie-street. Whitehall 6026.

S. W. Cor. State-Washington

32 N. STATE Attractive offices: north light; night service; center Loop; single room, furn., $20; with reception room, $35 up; beautiful desk space, phone, steno. SWIGART & CO., Room 601.

MICHIGAN-OHIO BLDG.

612 NORTH MICHIGAN-BOULEVARD. has excellent low priced office space attractive to new bus., furn. or unfurn. Monthly bas. Conf. rm. avail. Unlim. pkg. Bld. op. ev.

Insurance Center Building,

330 SOUTH WELLS-STREET. Several ideal offices, large and small, in latest type building at lowest prices in loop. Excellent light. Harrison 5080.

Michigan-Chestnut Bldg.

840 N. MICHIGAN-AVENUE. Exceptionally desirable offices and shops in this beautiful bldg. at very attractive prices. FRANKENSTEIN & CO., 110 S. Dearborn-st.

Worth Investigation.

Very light priv. office, rec. rm., $20. Larger space priced accordingly. 20 E. Jackson Har. 7490. BAIRD & WARNER, Management.

30 N. LA SALLE.

Single offices, carpeted, well furnished; good light; $35 to $45. Phone Dearborn 1776. JUDSON F. STONE, AGENT.

82 W. WASHINGTON-ST.

WELL FURNISHED PRIVATE OFFICE. PHONE AND SECRETARY SERVICE. $20. ROOM 420. ANDover 5696.

N. E. COR. RANDOLPH-WELLS—1 PRIV. outside furn. office, 9x18. Pri. ent., recep. rm., with attend., $35 mo. Good refs. req. 188 W. Randolph. R. 1309. State 9447.

WESTMINSTER BLDG., 110 S. DEARBORN —Exceptionally desirable daylight offices. FRANKENSTEIN & CO., CENTRAL 5753.

NORTH AMERICAN BLDG., 36 S. STATE ATTRACTIVE SUITES AVAILABLE. ROOM 1402. RANDOLPH 6160.

FURN. PRIV. OFFICE—LIGHT COR. ROOM: carpet; secy. and phone serv. incl. $17.50-$27.50. 203 S. Dearborn-st. Webster 1693.

1 LA SALLE-ST. — BEST LOCATION IN loop; ph. and mail address. Frank. 1557

TELEPHONE SECRETARIAL SERV., INC. Mail-phone; 24 hour serv. 333 N. Michigan.

MAIL-PHONE-USE DESK. $2 MO 18 YRS. reliable ser. 56 W. Washington R. 514.

$1 MONTH—MAIL, PHONE SERV., USE offc.; reliable. 303 S. Dearborn, Rm. 901.

309 S. LA SALLE—RM. 502, DBL. MAH. desk, spac. offc., equipt. Share. $10 mo.

360 N. MICH.—BUS. MAN WILL SHARE well furn. 3 rm. suite. Reas. Cen. 0736.

WANTED—STORES, OFFICES, LOFTS.

LOOP R. E. LAWYER WTS. PART TIME in exch. [illegible] Tribune.

GOOD CORNERS IN CHICAGO FOR RETAIL [illegible] Tribune.

INDUSTRIAL PROPERTY.

FOR SALE OR LEASE—COMPLETE TWO story and basement manufacturing plant containing 53,000 square feet. S. E. corner 25th and South Halsted-streets [illegible] sprinkled, vacuum return system [illegible] Kewanee [illegible] possession Oct. [illegible] vacant land. Address Chicago Electric Manufacturing company, on premises, or Adolph J. Petit, 111 West Monroe-street. Telephone Randolph 1825.

31,000 sq. ft.
60,000 sq. ft.
97,000 sq. ft.
6130 La Salle St.
Sprinkled. Heavy Floors
12 ft. ceiling, elevators
T. H. Willis, 10 S. La Salle-street.

TO RENT—MODERN DAYLT. CONCRETE sprinkled bldg., floor units of 8,000, 17,000 sq. ft. Large floor areas avail. St. P. switch, covered trucking, close in North-blvd. loc. 20-25c sq. ft. heated.

[illegible] 1st floor of 15,000 ft. mill bldg., [illegible] located. CHANDLER & MONTAGUE. RAND. 1828.

ATTRACTIVE ONE STORY BUILDINGS—[illegible] Belt [illegible] additional land for expansion. Sell or lease at bargain.

20,000 ft. [illegible] unlim. [illegible] plt. CHANDLER & MONTAGUE. RAND. 1828.

SELL OR LEASE CHOICE LOCATIONS—[illegible] sq. ft. [illegible] 25 mo. [illegible] 1580.

MANUFACTURING PLANT IN SMALL SUBurb [illegible] Nickel [illegible] 50,- [illegible] sq. ft. [illegible] Ames [illegible] 66th-st. [illegible]

UNUSUALLY WELL CONSTRUCTED ONE story brick building [illegible] facilities [illegible] section, attractive [illegible] Gildgen.

LARGE OR SMALL SPACES.

[illegible] high pressure [illegible] 250 lb. [illegible] up. [illegible] 2380.

DAYLIGHT, FIREPROOF.

[illegible] good [illegible] press [illegible] switch: [illegible] 8345.

[illegible] SPACE, [illegible] com- [illegible] North- [illegible] Must

[illegible] 22. [illegible] and [illegible] driveway [illegible] tenant [illegible] 4323

[illegible] LOOP. [illegible] load. [illegible] doors. [illegible] load. [illegible] 2380.

[illegible] STORY [illegible] heat. [illegible] To buy

[illegible] NEAR [illegible] truckers; [illegible] Halsted.

[illegible] STORES [illegible] section, [illegible] Inc. [illegible] 4913.

[illegible] STEEL [illegible] R. R. [illegible] easy [illegible] Ill.

[illegible] 5X100, [illegible] heavy [illegible] Seeley

[illegible] PAU- [illegible] steam [illegible] session. [illegible] 5554.

[illegible] ITE.— [illegible] etc. [illegible] spr. [illegible]

[illegible] AND [illegible] re- [illegible] 2380.

[illegible] HTD., [illegible] addi- [illegible] 5854.

[illegible] DAY- [illegible] near

[illegible] 30,000 [illegible] all in-

[illegible] BLKS. [illegible] manufac- [illegible] 6610.

[illegible] WITH [illegible] avenue.

[illegible] MONTH. [illegible] good [illegible] 1828.

[illegible] LIGHT [illegible] sq. ft.; [illegible] 1102.

[illegible] 00 SQ. [illegible] 25. [illegible] 4984.

[illegible] SIZES; [illegible] and [illegible] 6613.

[illegible] HEAT- [illegible] bal- [illegible] 8270.

[illegible] MFG. [illegible] all ac- [illegible] 0334.

[illegible] SPKL. [illegible] $150 [illegible] 3327.

[illegible] FOR [illegible] FT. [illegible] loading [illegible] 6.

[illegible] PORT. [illegible] 3 M. [illegible] Tribune.

[illegible] TYPE. [illegible] 4466.

[illegible] HOUSES. [illegible] 2380.

INDUSTRIAL PROPERTY.

1,500-3,500 SQ. FT.—LIST OF 50 MFG. places, $15-$75—4,000-6,500 sq. ft.—List of 30 mfg. places, $40-$125.

TO RENT—MOD. 1 STY. FACTORY BLDG., 10,500 sq. ft., 2d floor offices, nr. loop.

FOR SALE—COR. 1 STY. BLDG., 17,200 FT. ofcs., 2d fl., spkld., oil burn., shipg. dk. chp.

18,000 SQ. FT.—1 STORY BLDGS. WITH vacant on switch; $175 month.

32,000-250,000 SQ. FT. MOD. SPKLD. BLDG. W. Lp.; switch; gd. trk. loadings; rent 17c.

J. J. HARRINGTON & CO.
RANDOLPH 2311.

TO RENT—FARMS.

NEAR PALOS PARK—COUNTRY EST., 30 a., 8 rms., 3 baths, sun. slpg. pchs., 3 car garage; apt. above. Fls. cptd. Drexel 1238.

WANTED—TO RENT—FARMS.

ONE ACRE OR MORE—BUILDINGS FOR chickens. Address Y 424, Tribune.

TO RENT—MISCELLANEOUS.

CENTRAL ENGLEWOOD.

35 rooms, 8 baths; completely remodeled and redecorated within last year. Conveniently located to L, surface and suburban transportation. Ideal for rooming house. Rental only $175 per month. See Whitley & Co., 215 W. 63d-street. Wentworth 0578.

BOATS, YACHTS, ETC.

For Immediate Delivery on
CHRIS-CRAFT
CRUISERS. RUNABOUTS. UTILITIES.
VISIT
MOTOR BOAT AND ENGINE SERVICE CO.
DOOR 36 NAVY PIER,
THE HUB OF BOATING.
Also many exceptional buys in used boats and motors, Thompson outboard boats, Pen-Yan dinghies and sailboats, and Ki-Yaks.

CHRIS-CRAFT
Complete line on display.
DEMONSTRATORS,
25 FT., 31 FT., AND 38 FT. CRUISERS NOW IN WATER.
Large savings. Immediate delivery.
USED BARGAINS.
18 ft. Sea Sled, Johnson 16 motor....$200
15½ ft. Chris-Craft Runabout, like new.$550
26 ft. Sedan Runabout..........$450
COMPLETE LINE THOMPSON BOATS.
ALL MAKES OF OUTBOARD MOTORS.
CHRIS-CRAFT BOAT SALES
CHICAGO DISPLAY. 1200 S. MICHIGAN. Calumet 4237.
NORTH SHORE SALES ROOM.
11 S. SHERIDAN-ROAD, WAUKEGAN. Majestic 4445.

BRAND NEW 32 FOOT TWIN SCREW Cruiser—Built by American Car and Foundry Company; accommodates four to six, including one double berth; roomy galley, ice box; completely equipped for cruising; two Chrysler [72 h. p. each] motors; speed 16 miles p. h.; Lux Fire Extinguisher System; located Chicago. Call Superior 1797 today for appointment. Bargain for quick sale. JOHN W. MAGILL, TRIBUNE TOWER. SUPERIOR 8446.

CHRIS-CRAFT
CHICAGO NORTH SHORE
11 S. Sheridan-rd., Waukegan
CHICAGO DISPLAY,
1200 S. MICHIGAN-AVENUE.

Johnson Outboard Motors,
Buy here, with confidence. All models new and used for immediate delivery. Liberal allowance your old motor, balance easy terms. Money back guarantee. 11 years of fair dealing. 7 day a week service. Nat'l Outboard Service Corp. Route 60. Fox Lake, Ill. Phone 161.

SPEEDBOAT FOR SALE.

24 foot Gar Wood speedboat. 110 horsepower, Chrysler motor. Four years old. Excellent condition. Radio. Newly painted and varnished throughout. H. H. Benjamin, Trust officer, The First National Bank of Chicago, Chicago, Ill.

FOR SALE—42 FT. DECKHOUSE CRUISER; sleeps 6; in commission, ready to cruise. Refinished this spring. Built by one of leading eastern yacht builders. Real buy for immediate sale. 1-3 of original cost. HENRY C. GREBE & CO. 400 N. Michigan-avenue. Superior 0806.

20 FT. CLASS C SAILBOAT—2 SAILS; 1 white, 1 blue silk; splendid condition; bargain at $125; also tracks and cradle, $25; now on Lake Geneva, Wis. A. F. Farwell Jr., Harvard Club, Walworth Y 82.

DE VOITE SPEED BOAT—A1 COND.; 16 ft.; used four months; cost $1,000; accept $475 for quick sale. J. F. PLEIS JR. Long Lake, Ingleside, Ill. Ph. Round Lake 66J-1.

FOR SALE — BEAUTIFUL NEW 38 FT. Chris Craft cruiser; twin screw, 93 H. P., reduction gear motors; can be seen at Belmont harbor, slip 25, or phone Grace. 1243.

38 FT. EXPRESS CABIN CRUISER, LIKE new, mahog. Chriscraft, 250 h. p.; 30 miles an hour; cost $16,000, only $3,650. Delaware 2827 or address Y L 463, Tribune.

COOL OFF WITH A BOAT AND OUTboard motor. We have both new and rebuilt, and real bargains too. Open Sunday, 9-12. Masters Co., 800 North Clark-street.

28' CHRIS CRAFT, ENCLOSED BRIDGE cruiser, 8 weeks old, cost over $3,000, will sell for $2,250. Wm. Schmitt, 713 Center-avenue, Sheboygan, Wisconsin.

BARGAIN—PRACTICALLY NEW 14 FOOT, 2 place Mead kayak, with complete sail rig, stub and double bladed paddles. $53. 2823 E. 77th-street.

24 FOOT CABIN CRUISER; SLEEPS 4; 4 cylinder Universal marine engine; good condition; very reasonable. Call Owner. Spaulding 4700.

FOR SALE—26 FT. DODGE RUNABOUT Sedan, newly refinished; sacrifice; owner leaving town. 15139 Turlington-av., Harvey.

LARGEST SELECTION OF BOATS, 8 TO 25 feet; dinghies; Evinrude and Elto motors. KARL MARX, 2937 Elston-avenue.

36 FT. 2 CABIN EXPRESS CRUISER—Double bottom, solid mahogany construction. Reas. McLain. Wabash 9661. Mon.

WANTED—GOOD CRUISER; 31 FT. OR better, by private party, for cash. PHONE SAGINAW 0319.

FOR SALE—PAIR LATEST MODEL 250 h. p. Chriscraft engines, $1,200. Also want 40 ft. cruiser hull. Central 8085.

SAC. 28 FT. CRUISER; GOOD COND. SEE Sun.; rear fish village, ft. Illinois-st., or call Ericson. Whi. 4180. 1400 Lake Sh-dr.

WILL SACR., CHEAP, 16 FT. CENTURY Traveleer runabout and 35 h. p. sr. quad motor; guar. cond. Cedarcrest 4316.

OUTBOARD MOTOR FOR SALE— 14 H. P.; practically new; can be seen by apptmt. Grovehill 1061, between 2 and 6 p. m.

FAST CABIN BOAT—26 FT. DOUBLE planking; 9 miles to gal. Bargain, $200. Phone Euclid 7634. Dearborn 4495.

31 FOOT CHRIS CRAFT CRUISER—3 years old. Fine condition. E. E. Kieffert, Davenport, Ia.

24 FT. CHRIS CRAFT SPEED BOAT—EXcellent condition. Price $450. Winbaugh or Lynch. Door 102 Navy Pier. Whi. 4916.

WANT TO CHARTER 30 FOOT CABIN cruiser, fully found, for month of August. Address Y H 433, Tribune.

22 H. P. EVINRUDE, LIKE NEW; PRIV. pty.; might accept small motor in trade. Richards. Normal 7050, week days.

38 FOOT MATHEWS DOUBLE CABIN. Perf. cond., $4,500. Slip 49, Belmont harb.

WANTED—JOHNSON 4 CYLINDER OUTboard motor. Address Y P 443, Tribune.

EVINRUDE FASTWIN, CENTURY MIDGET hydroplane; $85. Keystone 4554.

"DOROTHY G." 20 FT. C. B. SLOOP, JACKson Pk. harbor. Dr. Eav Balken, Fai. 9800.

27 FT. CABIN—RUNABOUT, FULL EQPT. dinghy, excl. cond. Cheap. Butt. 0889.

FOR SALE—30 FT. SLOOP VANITY. SEEN at Montrose Harbor or Call Bob. Shel. 2184

28 FT. CHRIS-CRAFT SPEEDBOAT—NEW 425 H. P. motor. $500. Ravenswood 6483.

CAILE MOTOR—MOD. 30, 12 H. P.; $45. Lester. Fairfax 5044 before 1:00 Sunday.

PENN YAN BOATS, DINGHIES, CANOES. 3147-49 W. Cermak. Open Evenings.

1936 MOTOR 2 H. P., $38; NEW BOAT, $35, $5 down. 4841 Ogden. Cicero 1185.

OUTBOARD MOTOR—16 H. P. SEARS-ROEbuck make; like new; $45. Juniper 7863.

20 FT. JOHNSON OUTBOARD MOTOR BOAT. 32 4 cyl. elec. starter. Columbus 7668.

JOHNSON ALTERNATE FIRING TWIN. Motors rented. CRAMER'S, 1500 N. Wells.

17 FT. SPEED BOAT, 22 H. P. O. B. MOtor with trailer; surf board. Nev. 2357.

USED BOAT BARGS.—GAR WOOD SALES. Door 102, Navy Pier. Whitehall 4916.

WANTED—LATE MOD. INBOARD SPEEDboat, 16-20 ft. Address J 276, Tribune.

GAR WOOD, 1932, LIKE NEW, $1,200; cost $5,800. 7455 Exchange-avenue.

16 FT. OUTBOARD BOAT WITH GILKIE trailer. 2412 S. Michigan. Victory 8216.

MATTHEWS & RICHARDSON CRUISERS. Boats, Inc., 332 S. Michigan, Wabash 5767.

LIGHT AND HEAVY MANUFACTURING.

FACTORY WITH SMALL OVERHEAD DURing slack months, July to Dec., can save you money on brass items. W. L. Hamilton & Co., Bangor, Mich.

WANTED—WORK FOR WELL EQUIPPED machine shop. 2459 Fillmore-st., Sec. 3861

REAL ESTATE FOR SALE.

APARTMENT BUILDINGS.

South Side.

SOUTH SHORE BARGAIN.

18 apt. bldg., 3½ and 4 rooms, 7 years old, in heart of best South Shore district; ½ block I. C. station. Beautifully appointed. Fully rented, long term mortgage, $25,000. Price $47,500. Immediate delivery. FIRST UNITED FINANCE CORP. 215 W. Randolph-street. Franklin 1966.

AN OPPORTUNITY

to buy a 12 flat building with a cash down payment of only $8,500, the balance of the purchase price to come out of the rents over a 15 year period. Price $29,500. Rents $5,850 year. Payments, including interest at 5½% will be $180 monthly. Estate being liquidated. Address C K 70, Tribune.

Get Rich With Richard.

6 flat, $13,500 down.
4 flat, $3,000 cash required.
3 flat, $9,500—2 flat, Chatham, $7,500.
Calumet Bond & Invest. Co.,
3 East 79th-street Tri. 1162.

YOU CAN'T BEAT THIS

Exceptionally well built modern brk. 2 apt.; 6 lge. rms.; tl. bth., elec. refg., new table top stoves, 2 car bk. gar. Open today 1 to 5. 8243 Clyde-avenue. Pr. $9,000, terms. Floyd M. Phillips & Co. Sag. 6100.

Less Than 5 Times Rental.

24 apartment building, all bedroom apartments. Near I. C. Beau. court. Income $11,000. Price $51,000, cash required, $23,000. Address Y K 332, Tribune.

ENGLEWOOD 2 APT., $3,000

Smash out to close estate, 2-6 room apartments; frame, good plumbing, 2 heating plants, terms. See McGuire, McKey & Poague, 1172 East 63d-street. Hyde Park 8100.

LIFETIME OPPORTUNITY.

3-6 rm. apt. building, tile bath, el. refrg., canvas walls, Kewanee boiler, 3 car brk. gar. Price $7,750; net 8% on present inc. Chas. C. Cross & Assoc., 2413 W. 79th. Hem. 4200.

22 APT.—79TH AND ASHLAND DIST.: 2½, 3½ and 4 rms.; in-a-dor beds; bldg. in exc. cond. Annual rental $9,450. Pr. $45,000. JOHN R. O'CONNOR, 1663 E. 79th-street South Shore 7300.

FOR SALE—SO. SHORE DE LUXE SIX flat, Essex-avenue near 79th-street; 6-5s, tile baths, large rooms, sleeping porches. Price $25,000, terms. Call Mr. Saxon, Monday, Hyde Park 8228.

6311 EGGLESTON-AV.—2 APT., 5-6 RMS. fur. each flat; lot 35x125, $2,300 clear, taxes allowed. Martin, Engl. 1600.

18—1, 2, 3 RM. FURN. KITCH. APTS. Maryland, nr. 64th-st., $12,500-$2,500 cash. Broomell Bros., 111 W. Washington.

8 APT. CORNER BUILDING, NEAR 79TH-Racine-av.; modern; G. E. refrig. Thos. J. Kerrigan, 1351 W. 79th-st. Vinc. 9440.

$2,000 CASH BUYS WOODLAWN 6 APT.; balance terms; ideal for kitchenettes; oil burner; 4 car garage. Fairfax 2525.

MOD 6-FLAT—5 RMS AND SLP PCHS.; tile baths; 4 c. gar.; Essex nr. 79th, Can del. for $23,750 cash. Beverly 8662.

BRICK TWO FLAT—CORNER, 7255 YALE-avenue, Rock Island transportation. Price $7,000. Mr. Wise, Vincennes 6920.

2 FLAT—BARGAIN; 7214 CORNELL. 5 and 6 Room; HOLC; $6,400, due 12 yrs. $2,000 cash or trade for equity. Fairfax 5135.

DE LUXE MOD. 2 APT. BLDG.—7 RMS., 2 baths. Finest loc. so. of park, near lake. Foreclosure, $22,500. Address J 164, Tribune.

6-FLAT BRK.—PRICE 4¼ TIMES RENTAL income; ¼ cash; take back other half mtg. Owner. Address J 228, Tribune.

COMMITTEE WILL LIQUIDATE 7620-22 S. Park-way: 6-5s; 2 car gar.; Frig.: 8 yrs. old. $16,500; ⅓ cash. No brokers. Dea. 8373.

2-FLAT BRK.—6 RS.; TILE BATH; REF.; gar's. Nr. 82d-Peoria, $10,800. Stew. 3601.

12 FL.—6 4S, 6 3½S; BEV. HILLS. ELEC. refg.; 5 car brk. gar. Cedarcrest 1201.

14 FLATS—S. W. COR. ABERDEEN-90TH-st., Reasonable. Owner, 1111 W. 90th-st.

Southwest Side.

TO CLOSE EST., 1101 W. 47TH-ST.—STORE and 3-4 rm. flats, $2,500. Lafayette 0625.

North Side.

. . . STUDIO TYPE DUPLEX . . .
Near Lincoln Park.
See this if you are interested in a 2 apt. different from the conventional. 1 5-room and 1 6-room. 2d apt. has lge. studio type lvg. rm. with wood burning fireplace. H. W. heat. Tile Mansard roof. 2 car brick gar. Call Mr. Anderson. HOGAN & FARWELL, INC., WHitehall 4560.

GOLD COAST STEAL—SOUTHWEST CORner Rush and Pearson; 7,800 square feet, including 4 story brick building, at $7.50 per square foot. Speculators and investors, a lifetime chance to double your money. Estate will consider any fair offer. [Rogers.] FIRST REALTY CO., Exclusive Agents, 40 North Dearborn-street. Central 5151.

6 FLAT LIQUIDATION.

Good Edgewater location; 5 rooms each; building in good condition; reducing price to $17,500. Will accept $5,000 in small home or bungalow; $2,500 cash, balance $10,000 mortgage to be liquidated in 10 years. ADDRESS B O 244, TRIBUNE.

WELL BUILT 3 FLAT ON FOSTER-AVEnue east of Clark; electric refrigeration, steam heat; 2 car garage; price $8,750, terms. Buy direct from owner. Write today. Address C O 52, Tribune.

N. CAMPBELL-AV. NR. THORNDALE—Splendidly maintained, 2 apts., 6-6 rms.; 2 car brk. gar.; non-resident owner. Price $12,500, $4,500 cash needed. Rogers Park Realty Co., 1400 Morse-avenue.

OWNER LEAVING CITY.

Must sell N. Rockwell-st. Arcadia Terrace 2 apt. brk.; 5-5 rooms, hot w. heat, el. refrg. 2 car garage. Pohlman, 5704 N. Western.

INVESTORS, ATTENTION!

75 ft. frontage near Wellington L station; income will carry; attractive for building site. Inquire, 920 Barry-avenue.

LEAVING CITY—MUST SELL

Best offer will take modern Devon-Western 3-apartment building! JACOBS & JACOBS, INC., 2750 Devon-av.

2 FLAT—DEVON-WESTERN SECTION; FACing Indian Boundary park; octagon front; 6 rooms; brick gar. $4,500 cash or trade for equity; balance in 5 years, 5% interest. High class property. Address B O 245, Tribune

SOUTHWEST CORNER FULLERTON-PARKway 6-7 rooms; steam; refrigeration; $40. See janitor or Robt. F. Shanklin & Co., 111 West Washington-street.

2 STORY FRAME ON BERWYN-AVENUE near Ashland; 1-5 and 1-4 room flat; price $2,950, terms. Write owner. Address C O 281, Tribune.

WELL LOCATED 18 APARTMENT COURT Building of 4 and 5 Room Units—9 years old. Income $8,000 Financed for 10 years. Price $37,500.

16 APT. COR. E. OF BROAD.; 4-5 RMS.; over 20 yrs. old, but in excel. cond. Sac. less than 4 times rent; will net over 20% on inv. No agents. Address B T 400, Tribune.

4 APT. BLDG., $9,000.

Brick bldg., elec. refrig.; Edge., E. of Clark. Terms. Walter T. Larson, 5157 N. Clark-st.

3 APT. BLDG.—OVERLOOKING GOLF course. 6 rms. each, canvas walls, tile bath. Price $17,500. Draper & Kramer, Inc., 2262 Devon-avenue.

LOYOLA "L"—BRICK 2 FLAT, 6-6 RMS. H. w. h.; 2 car brk. gar. Home and income. $7,450, $3,500 dn. buys. Holly. 2677, ask for Phillipy care of JORDAN & WILKINSON.

DE LUXE NEW 6 APTS.—TILE KIT., 5 brk. gars.; latest features. Pr. $25,000. John J. Kern, Inc., 1520 Devon. Shel. 8600.

2 FLAT—HOT WATER HEAT, 6 ROOMS each, one bath, sun parlor; enclosed rear porch. 6432 Lakewood. $15,000.

6 APT.—5 ROOMS; 1 BLOCK FROM LAKE; pressed brick front; price $13,500, terms. Mr. Block, Turk & Co., 4457 Broadway.

16 APT. BLDG.—EXCELLENT CONDITION; good trans.; must liquidate at about 4½ times rental. Longbeach 0480.

— — — — FULL PRICE $3,000 — — — —
2 flat, 4 rms. each; brk. and frame; stove ht.; $1,000 cash, bal. like rt. Long. 4210.

17 APT., RAVENS.—ARCH. DOORWAYS, canv. walls, indirect lgt., cab. sink, stoker; inc., $8,000; $25,000 cash. Lon. 4210.

EXCEP. VALUE—3 FLAT, 5 RMS., ENCL. slpg. porches, sun par., elec. refrig., 2 car gar., $10,000. Steinbach & Co., Rog. P. 2737.

MOD. BRK.—2 APT.; 5-6 EXTRA GOOD condition nr. surface, "L" $5,800; terms. Worth more than pr. Address B Y 373, Tribune

ULTRA MODERN 3 APT. BLDG., BEST loc. Rogers Park; 6 rms., 2 baths; less than mtge. Mrs. Dameier. Shel. 8820.

4 APT. CORNER, 4-5 RMS., LIGHT, MODern; best location, Devon-Western. Very reas. Sterling Realty, 2312 Devon.

2-5 RM. APTS.—BRK., ELEC. REFR.; 2 car gar. A special buy. Only $3,000 required. O. P. CURRAN JR., INC. Lon. 2821.

CLEAR 6 APT., LOT 50X125; 2 5S, 4 6S, steam heat, Frigidaire; garage. Price $14,000; cash $3,000. Graceland 3071.

HIGH GRADE CORNER 16 APTS.—48 AND 5s; refrig.; steam. $36,000; terms. Local Realty Inv., 2322 Leland. Long 6565.

2 APT., CHEAP, 6-3 RMS., TILE BATH, 2 car gar.; cash $2,000. Grace. 3070.

MUST CLOSE ESTATE—6-4 RM. FLAT. Price $4,500. Cash $2,000. Lincoln 1471.

BARG.—ONLY $7,500: 3 FLAT BRICK; 2 car gar. 3616 Bosworth. Terms. Cen. 0016.

ROGERS PK. CORNER 24 APTS.—PRICE $41,000. Rental $8,600. Rog. Pk. 6360.

ROGERS PK. 3 APT.—CLOSED IN PORCH; garages; price $11,250. Rogers Pk. 6360.

MODERN 9 APT.—5 RMS.: TILE BATHS showers; $33,000. Rogers Park 6360.

$1,000 REQ.—3328 N. IRVING; 4-6 RM. FR. On concrete; $2,600. Box 595, Lyons, Ill.

NEARLY NEW 2 FL. BR., H. W. HEAT, 50 ft. lot. Edg. E. Z. terms. Delte, Buck. 2015.

11 YEAR OLD CORNER—12 APARTMENT. Sacrifice, $30,000. Address C G 281, Tribune.

$1,500 CASH FOR EQUITY 2 APT. BRICK Call Sunday. 4433 N. Whipple-st. Ran. 0960.

SACRIFICE 2 APT. BRK. CALL SUNDAY, 2537 Eastwood-av. or phone Ran. 0960.

TWO 4 ROOM FLATS—FRAME BUILDING Good condition. 1231 Barry-avenue.

FOR CASH—14 FLATS, BROADWAY; 2½ times rent. Address Y C 215, Tribune.

REAL ESTATE FOR SALE.

APARTMENT BUILDINGS.

North Side.

Chance of a Lifetime

To protect my other investments; must sacrifice my modern high grade apartment building, 19 apartments, 4 rooms each. Fine north side American neighborhood, near park, schools, etc.; "L" transportation. 100% rented at all times. Some of the tenants have been in building since it was built 8 years ago. Will sell for less than the original first mortgage. This will make an ideal inflation hedge and should then double and triple in value. Address Y F 421, Tribune.

"LIQUIDATING"

Committee has ordered sale of 23 modern brick two-apartment buildings located in 6000 block North Albany near Peterson and Lincoln-avenue carline. These are hot water heated buildings with garages. Prices are ½ of original figure. Now $7,500-$8,800. Convenient terms. Agent at 6033 North Albany. 530 Davis-st., Evanston, Rogers Pk. 3213.

Northwest Side.

A REAL VALUE.

3927 ADDISON-STREET.
3 five room flat with sun parlor, each a beautiful home; 50 ft. lot giving unusual building clearance; hot water heat, elec. refrig., large galleries, 3 rm. apt. in basement. Building in perfect repair; price $19,000. REALTY MANAGEMENT CO. 3442 LAWRENCE. IND. 7000.

3837 N. SAWYER-AV.

Institution will sacrifice 2 apt. brick, 5-6 rooms, individual heating plants; near schools and churches. Excellent transportation. Price $7,500; terms. For inspection call
JOHN J. READY & CO.,
EXCLUSIVE AGENT.
4001 Sheridan-road. Buckingham 0500.

4810 N. AVERS—25 FOUR RM. APTS.; 9 years old. G. E. refrig., $45,000. $25,000 cash will handle.
S. W. cor. Belle Plaine and La Porte. 42 apartments better than 10% net, 7 years old. $92,000, $50,000 cash.
McCarthy, Realtor, 24 N. Crawford. Ked. 8542.

— — SEE AT ONCE, IT'S DIFFERENT — —
$35,000 2 flat brick, craftex walls, arch doors, appearance of massive residence, children's bath, pool, tile baths, elec. dishwashers and refrig. Very large lot, sunken garden, aquarium, 5 car brk. garage. Quick sale $13,500, $1,500 cash. Royl G. Knight, 4167 Irving Park-boulevard. Pen. 2600.

BRICK 2 FLAT BARGAIN,

$7,800.
5 rms., slp. pch., H. W. ht., 2 car gar. Income $1,200. Excel. loc. THE BILLS REALTY, INC., 4810 N. Kimball-avenue. Key. 1261.

2 FLAT—6 RMS.; GLAZED PORCHES, HOT water ht., 12 in. walls, plastered basement; 2 car garage; fine naborhood; $7,300. 4021 North Lavergne-avenue. Palisade 4392.

BEST BUY IN CHGO.—PALMER SQUARE proper, 2 apts. of 6 r., htd., elec. refr., glazed porch; lot 30 ft.; 2 c. gar.; apt. rents $45 each. $5,800. Call Belmont 5171.

MODERN 6 APT. BRK. BLDG.......$13,500 Stm. ht., good inc.; look at northeast cor. of Linder and School-st., then ph. Fra. 0576.

FOR SALE—MTG. HOLDER WILL SAC. 4 apt. 4013-15 N. Richmond. All 5s encl. porches, 4 brick gar. Address J 175, Tribune.

TWO 4S, ONE 3 APT. FRAME BLDG. IN gd. condition. Furnace ht. 1st fl.; $4,000. 1630 Julian [1450 N.] Brunswick 1889.

5111 NEVADA—MASSIVE 2 STORY BRICK. 2 6 rm. apts.; excellent cond. thruout; $8,500. Reasonable terms. Cent. 4824.

BEAU. 2 APT.—WRIGHTWOOD-AV., FACing Kelvyn Pk.; elec. ref.; shower; range; slp pch.; h.w.ht. Sac., leav. town. Spa. 7678.

4310 N. MARMORA—2 FLAT, 8 YEARS old. Sell cheap. Terms. McCarthy Realtor. 24 N. Crawford. Kedzie 8542.

7-7 BRK.—STM. GAR. $250; "L," MONT-Ked. cars. $1,500 cash. 3318 Cullom-av.

2 FLAT BLDG.—5-6 RMS.: H. W. HT.: MODern. Before 12. S. Sesko, 5004 School-st.

MOD. A-1 BRK. 2 FLAT—H. W. 2 PLANTS; 2 car gar.; Parker, nr. Kostner. Cen. 0023

5 4 RM. APTS., 1 STORE—DAMEN NR. Milwaukee. $5,500. Ryan. 6441 N. Newland.

— — — — 2-4'S, $400 DOWN — — — —
Logan Square. Inquire 3704 Fullerton.

West Side.

FOR SALE OR TRADE—CLEAR 3 STORY brick corner building, with tavern, 1900 S. Loomis-street. Address S S 284, Tribune.

$3,300—REAL BARGAIN; 2-5s BRICK; HOT water heat. 1821 S. Avers. Apply Bruno Latecki, 1657 W. Division-street.

3 STY. BRK. APT. BLDG., 18 FLATS; steam, stoker, elec. ref.; 2½ x rent; good invest. or spec. Address Y K 261, Tribune.

OWNER NEEDS CASH—SELL 2 FL. BRK., h. w. ht.; gar.; nr. Madison-Cicero; $6,400. Rausch & Pfenffer, 5831 Madison, Aus. 1360

2 FLAT BRICK BLDG.—5 AND 5 ROOMS furn. ht., $3,500. 3259 W. Van Buren-st.

CO-OPERATIVE APARTMENTS.

North Side.

DRIVE HOMES.

Will build 80 apt. homes; air cooled. Select people. Value never equaled. This project will be free of legal entanglemnts and permanent for middle-class people. Prices range from $8,000 to $15,000. $2,500 to $3,500 down. Write your interest, strictly confidential. Address G 556, Tribune.

BUSINESS PROPERTY.

South Side.

ASSURED INVESTMENT

of better than 12%. Three stores, no flats, no bother. Rent $140 month. Good location. Price $13,000. Glatt & Price, 8026 Cottage Grove-avenue.

3 1 STORY STORES ON HALSTED—NEAR 79-st., $10,000. See Mr. Cowing, Sutton & Peterson, 8126 Cottage Grove. Tri. 6215.

N. E. COR. 79 AND CARPENTER—STORE, 3 apt. Pr. $15,000. Need $5,000. Fai. 5135

Southwest Side.

FOR SALE — FILLING STATION, CORNER two main highways; price $1,500; $300 cash, $22.50 month; no interest period. Office N. W. corner Kean-av. and 167th-st. Open daily, 2 to 7 p. m. Drive out today.

3 STORES AND 13 APTS.—63D NR. KEDzie. 12% net inc. Whitmar, 6105 S. Troy.

North Side.

HOWARD-STREET—6 STORES, 9 APTS. INcome, $6,700. Price $55,000, ½ cash.
Devon-avenue west of Western, 7 stores, 4 apts. Income $6,500. Price $55,000, ½ cash.
Devon-avenue west of Western, 8 stores, 6 apts. Income $12,500. Price $100,000, ⅓ cash.
ADDRESS Y F 268, TRIBUNE.

WEST ROGERS PARK CORNER, 58½X125, improved with brick store and a 2 flat building; ripe to build 1 story stores or gas station; present improvements can be retained; income now $1,176; sacrifice $15,000; terms. Address C N 301, Tribune.

YOUR CHANCE—3 STORES; IRVING PARK-blvd., and Central-av. Good income; stove heat. Only $13,000. H. W. Croxton & Co., 4723 Broadway. Longbeach 6622.

WE OFFER EX. BUY IN BUSINESS PROPerties to net over 10%. Coffman Realty Co., Inc., 1 N. La Salle-street. State 6548.

Northwest Side.

FOR RENT OR FOR SALE

Bank Bldg., 3147 N. Cicero.
2 stores, 25x123. Complete Modern Bank Fixtures, including Deposit vault and boxes, counters, etc. Immediate occupancy. Chicago Realty Management Corp. Fra. 0353.

— — — A REAL BARGAIN — — —
Store and 2 flat. Good corner location on Armitage near Milwaukee; 2 story frame. Income $1,000 per year. Tenants furnish own heat. Taxes only $70. $4,200 takes it. Offered at this pr. only if sold this week. Call Kilbride, 2956 Milwaukee-av. Spa. 7302

BARGAIN—3354 N. ALBANY-AV.; 2 STORY frame store and 2 flats; 2 car garage; make offer. Inquire in store.

1240 N. CRAWFORD—2 STORY BRICK store and flat; rent $85; barg. Cent. 4824.

West Side.

4236-40 OGDEN-AVENUE [N. E. COR. KILdare and Ogden]. Large lot, improved with two story and bsmt. brick, containing 3 stores and 3 apartments; stove heat; part trade $8,000
R. M. O'BRIEN & CO.,
111 W. Washington-street. Randolph 3062.

1901 MADISON-STREET—SACRIFICE $12,000. Terms. McCarthy Realtor, 24 North Crawford. Kedzie 8542.

Suburban.

LARGE BUSINESS CORNER IN EVANSton 13 stores, 14 garages; good long term investment.
Business corner on Elgin road, 4 blocks west of Evanston, 105x120. Want offer.
QUINLAN AND TYSON, INC.
Exclusive Agents.
1571 Sherman-avenue, Evanston, Ill.
Rog. 2616. Univ. 2600. Wil. 2602.

5322 W. 25TH-ST [CICERO]—BRICK STORE and apartment. Also brick building 22x40 in rear. Price $6,500. Austin 3121.

HOUSES.

South Side.

NEW BUNGALOW—TILE BATH, CLOSED-IN pchs.; h. w. ht. 1347 W. 97th-pl. Bev. 7770.

6 RM. FRAME COTTAGE; H. W. HT.; NR. trans. $4,000. 1329 W. 72d-st. Ste. 2011.

WILL SACR. 5 ROOM BRICK BUNGALOW. 77th and Rhodes-av. $5,300. Triangle 4400.

5 RM. BR. BUNG.—LOT 33X125 FT., 2 C. gar., elec. ref.; nr. I. C. Reg. 3313; $5,500.

7400 INGLESIDE—COR. 5 RM. BUNG., 2 car gar. $5,500. Terms. Fairfax 5135.

— — — — — — NEW HOME — — — — — —
8548 Vernon-avenue. Triangle 7700.

6 ROOM SOUTH SHORE BUNGALOW $6,800 Silverman, 2345 E. 71st-street. Dor. 0700.

7531 VERNON—BUNG., 5 R., $4,400; $700 dn. 7109 Eberhart, $3,750. Rad. 1115.

MUST SELL—6 R. BR. BUNG.; H. W. HT., nr. 82d-Bishop, $6,700. J. Palmquist. Nor. 3700

SELL OR TRADE—NEW BUNGALOW. 8411 Prairie. Agent on prem. Stew. 2515.

REAL ESTATE FOR SALE.

HOUSES.

South Side.

JOHN P. QUIGLEY & CO.,

2221 East 71st-street. Dorchester 1134.
7006 Bennett. Practically new. Beautifully laid out. Canvas walls. Cedar closets. Gas heat, 2 c. bk. gar. Side dr. Best lawns in the district. 7 rms., 2½ baths. Pr. $22,500. Keys at this office.
7126 Luella. Modern 8 R. 2 ba. res. Oil heat. Garage ....Pr. $14,000
7222 Luella. 8 R. 2½ ba. 2 c. bk. gar. Side drive. Gas heat ....Pr. $16,000
7136 Crandon. 8 rooms, 2 ba. and artist's studio. Oil heat, 2 c. garage..Pr. $15,000
7630 Cornell. 6 large rms. Brick 1 car garage. Steam heat ....Pr. $5,500
OPEN FOR INSPECTION.
7321 Clyde. 7 room bk. Lot 50x125, 2 c. garage. Oil heat. Exceptionally well located and in fine condition ...Pr. $8,750
7523 Chappel. 6 large rooms. 2 porches. Hot water heat. Excellent cond. Pr. $6,500.
8115 Crandon. Lk. new. 5 rms. Gar., $6,500.

— BUNGALOW BARGAINS, SEE TODAY —
8149 Avalon-av.—6 Rm. Brick; Garage.
8016 Woodlawn-av., 5 Rm. Brk., Vacant now.
7906 Dorchester-av., 5 Rm. Brick; Garage.
7823 Kimbark-av., 6 Rm. Brick; Garage.
7647 Rhodes-av., 5 Rm. Brick; Garage.
For inspection appt. call [Mr. Smith].
WOODRICH BROS., INC.,
7848 Cottage Grove-avenue. Triangle 1800.

78th-Rhodes, $4,700.

6 rm. modern brk. bung. Gl. pch. 2 car gar.

81st-St. Lawrence, $6,900

5 rm. brk home; h. w. ht., lge. attic, gd. cond. E. B. Shogrin & Co., 7941 S. Park. Tri. 2000.

DE LUXE BUNGALOW.

8235 LUELLA-AVENUE—6 ROOM ULTRA-modern, gas hot water heat, 2 car garage, side drive. Owner will show by appointment only. Mr. Tromley. BAIRD & WARNER, 1540 East 53d-street. Dorchester 5400.

— — CHATHAM FIELDS RESIDENCE — —
De luxe 7 rooms, lot 40x125, billiard room. Beautiful yard, $11,000, ¼ cash.
5 rm. brick bungalow, good neighborhood. Unusual bargain. $500 down and $35.60 mo.
Wm. E. Mosby & Co., Realtors,
8032 Cottage Grove-avenue. Radcliffe 0100.

YOUR OPPORTUNITY.

6807 CREGIER, 9 RM. BRK., STURDY const. A positive barg. Owner will show. Full comm. to brokers. Mr. Tromley, BAIRD & WARNER, 1540 E. 53d-st. Dor. 5400.

77TH-CONSTANCE—$5,500; SOLID 5 rm. brick bung., 35x125, hot water ht., 2 car garage. Estate sacrifices.
82d-Paxton; $7,900. Fine modern bung., extra bath, heated porch, hot water ht., 2 car gar., recreation rm., extras. Bargain. Other Avalon Park, South Shore bargains. P. M. THIELE, Dorchester 3500.

OWNER PURCHASED LARGER HOME, therefore must raise $2,000 cash at once on his beau. Englewd. home, elab. arched Spanish interior; extra lge. liv. rm., etc., rock garden, pool in shady back yd., gar., etc.; all comforts of a high price modern home at low operating cost. Ph. before 6. Rep. 5379.

FOR SALE BY OWNER.

10141 CALUMET-AVENUE.
Six rooms; hot water stoker; Frigidaire; tile bath and kitchen; garage; bent lawn; basement shower and toilet. Well financed. $8,000. No agents.

AN UNUSUAL BUY.

High grade 8 rm. brick residence, with 4 natural fireplaces; 4 exceptionally large bedrooms; side drive; 60 ft. lot; 2 blks. R. I. depot, in Brainerd. $6,000, half cash. Seen by appt. Call Marron, Beverly 7800.

MOST BEAUTIFUL RESIDENT PROPERTY in Chicago. S. W. cor. Greenwood-av. and 48th-st. 204x150 on Greenwood, 100x204 on 48th-st. Will divide. We will finance and build a home for you on this property. JAS. J. PARKER, 110 S. DEARBORN.

8 ROOM BRICK RESIDENCE—NEAR 71ST and Eberhart. Steam heat. Large bath and extra lavatory. Can use as 2 apts. Garage. Price, $4,500. Terms. JOHN R. O'CONNOR, 1663 E. 79th-street. South Shore 7300.

SOUTH CHICAGO.

6 rm. brick bungalow; newly decorated and painted. Hot water heat. $45. CALUMET BOND AND INVESTMENT CO. Open eves., Sun. 3029 E. 92d. S. Chgo. 6727.

. . . . THE LAST WORD . . . .

NEW AMERICAN HOME.

9038 ABERDEEN-STREET
NOW OPEN FOR INSPECTION.

THROOP-ST., NEAR 84TH—6 ROOM BRICK bungalow, heated room in attic; hot water heat; garage; excellent condition. $1,500 cash will handle, balance FHA loan. Call Owner, Stewart 0197.

Beautiful Brick Home.

5225 University-av.; 12 rooms, 3 baths; lot 75x164; 2 story garage; special bargain. Near U. of C. Orr Realty. 1315 E. 53d.

YOU'LL FALL IN LOVE WITH MY 9 ROOM sunlight Kenwood home; big wooded lot; 3 car garage, side drive; hot water heat; 2 baths; price $6,500, $2,000 cash, balance like rent. Address C S 377, Tribune.

— — — READY TO MOVE INTO — — —
NEW ULTRA-MODERN BUNGALOWS.
9247 MARSHFIELD. 9055 MARSHFIELD.
9233-35 ELIZABETH. OPEN FOR INSP.
THOMPSON & MIESSLER. BEVERLY 8286.

$3,500 FULL PRICE

for this 5 rm. brk. bung. just 9 yrs. old. 33 ft. lot, 2 car gar.; near transportation. Easy terms. Triangle 1162.

AGENT ON PREMISES SUNDAY — 7542 Champlain-avenue. 5 rooms, garage, lot 37½ x125 feet, steam heat. Price $6,000. Glatt & Price, 8026 Cottage Grove-avenue. Vincennes 6920.

OPEN HOUSE.

2 new beautiful de luxe homes. 8439-41 Loomis-blvd. W. H. Fitzpatrick. Bev. 7800.

TWO NEW HOMES

just compl. 10443 Indiana, 10228 Prairie; nat. firepl., mod. conv. Vin. 9367.

7117 Lafayette. Open 1-5.

Fine 6 r. fr. residen., fur. ht., 2 car gar., lot 50x176, pr. $4,500; $1,000 cash Pro. 3638.

SOUTH SHORE BRICK BUNGALOW—OCTAgon front, 7 rooms, ultra modern, extra lavatory, 2 car garage, wide lot. Open Sunday. South Shore 3243.

— — — WILL CONSIDER TRADE — — —
1621 W. 93d-place—New 5 rm. brk. bung. Tile kit., bath; canv. wls., recess. rad'trs. Open for inspection, or call Beverly 8286.

7808 S. GREEN-STREET—8 ROOM RESIdence, steam, garage; lot 40. Easy terms. Cash required, $800; $4,500. KOCH & CO., 26th-Halsted. Columbia 6858.

10 RM. MODERN HOUSE—3 BATHS, 2 CAR garage, facing Parker School campus; L, surface lines, R. I. Sacrifice, $9,000. Owner leaving city. Phone Wentworth 6270.

BARGAIN—CLOSE OUT. 6 RM. DE LUXE bung. nr. 75th-Paxton, h.w.ht., 33 1-3x130. Htd. gar. [illegible] $10,250. [illegible]

FOR QU[illegible] to sac[illegible] 76th and [illegible] Mr. Sull[illegible]

5 RM [illegible] spare [illegible] Open ins[illegible] owner [illegible]

6 RM. [illegible] gar. Lot [illegible]

6 ROOM [illegible] 8223 W[illegible] for insp[illegible]

3 NEW [illegible] 83d an[illegible] bal. like [illegible]

10 R. H[illegible] ished [illegible] gar. $4.[illegible]

REAL ESTATE FOR SALE.

HOUSES.

South Side.

IT'S GOT WHAT IT TAKES

to make the ideal home! See this vacant and beaut. decorated 5 room brick colonial residence today. OPEN FOR INSPECTION AT 8047 BLACKSTONE-AV., FROM 10 A. M. TO 8 P. M. 48x115 ft. lot; H. W. ht., nat. firepl. As low as $1,000 down handles; balance financed for 15 years. DONALD F. MOORE, 7748 S. ASHLAND. RADCLIFFE 7300.

SEE THIS TODAY.

1745 EAST 85TH-STREET.
Beautiful 6 room brick bungalow. Octagon front, tile bath, tile kitchen, ivory woodwork, electric refrigeration, steam heat. 2 car garage. Owner needs larger home. Will smash out for $7,300. Open today, 1 to 5. THE BILLS REALTY, INC., 1920 East 71st-street.

SPECTACULAR OFFERING.

7736 OGLESBY-AVENUE.
Our greatest buy in a beautiful 6 room brick bungalow. Widow says sell at $6,500. Don't miss seeing today, 2 to 5. Oil heat, heated sleeping porch, large, light rooms, well landscaped. THE BILLS REALTY, INC., 1920 East 71st-street.

— — — — 7217 BENNETT. — — — —
6 rooms, tile bath, hot water heat, garage, side drive. Open for inspection, 1 to 6. S. A. VAN DYK. 9048 S. Ashland-avenue. Beverly 4003.

Southwest Side.

LOW CASH. BALANCE 15 YEARS.
5808 South Whipple, 5 rooms.........$5,750
6336 South Sacramento, 6 rooms....$5,750
5539 South Sacramento, 5 rooms.....$5,500
6515 South Albany, 6 rooms..........$5,500
5942 South Richmond, 6 rooms........$6,000
Inspection by appointment only.
F. H. HALVORSEN CO. 2145 W. 63d-st. Open Sundays. Evenings 'til 9.

OPEN HOUSE 2 TO 5.

5612 S. FRANCISCO-AVENUE.
Octagon front brick bungalow; 6 rms. Tile bath. Price $5,800, ½ cash. ADDRESS Y K 460, TRIBUNE.

— — MOZART, NEAR 63RD-STREET — —
A beautiful 7 rm. brick bung.; h. w. heat; 2 car brick gar.; rock garden; lot 64x125. Must sell. See it today. E. Geissler, 2749 W. 63d-street. Hem. 2310.

— — — $3,500 FULL PRICE. — — —
5 Rm. modern brk. bungalow; furn. heat, in Clearing dist. Chas. C. Cross & Assoc. Hemlock 4200. 2413 W. 79th-street.

— — — OWNER MUST SACRIFICE — — —
modern 6 room oct. front bungalow; down payment small, balance monthly, like rent. GREGORY, 3308 W. 63D-ST. HEM. 3308.

— — MOZART, NEAR 35TH-STREET — —
7 rm. frame hse.; cement foundation; furnace heat; lot 25x125; price today $2,750. E. Geissler, 2749 W. 63d-street. Hem. 2310.

3409 W. 62d-st. Open 1-5.

Very modern 6 room brick residence, gar., stm. ht., pr. $5,800; terms. Prospect 3638.

BARGAIN—$500 DOWN TAKES FR. COTtage, 5 rms., basemt., furn. ht., attic; s. of 39th-st. Inf., F. L. Majka, 4316 W. 26th-st.

ACCOUNT HEALTH MUST SELL BUNGAlow, 2 baths. Call after 6. Prospect 2045.

MOD. 5 RM. BRICK BUNG...........$4,500 Look at 5613 S. Mozart-st. Ph. Fra. 0576.

North Side.

Liquidating Finest Home

in Rogers Pk., 10 rms., 2 lge. slpg. pchs., 4 lge. tiled bths., 2 extra lavs. Tiled kitchen. Club rm. 3 car gar. with lvg. quar. and bth. Beautifully landscaped yard, overlooking golf course. Construction cost $75,000. Wishing to protect the value of surrounding property, we are not quoting the owner's low liquidating price. $10,000 cash necessary, bal. terms. The only way this property can be inspected, is to write or call in person. Call Mr. Seitzler. HOGAN & FARWELL, INC., WHitehall 4560.

Open for Inspection 1-6.

5036 ST. LOUIS-AVENUE; FINE 7 RM. 1½ bath. mod. brk. bung. Well located in North Park sect. $1,200 down, bal. like rent. Mr. Foley BAIRD & WARNER, 1349 Morse-avenue. Rog. P. 1855.

— — — 6 RM. BRK. BUNGALOW — — —
Mod., h. w. ht.; gar.; across from beau. pk., nr. schls., L and surf. transp.; pr., $5,500; small dn. pay., bal., $32.50 per mo. until paid.
BURKE & LYNN,
4747 North Kedzie-avenue. Ph. Irving 7120.

. . . MORTGAGEE WANTS OFFER . . .
8 rm. brick residence with lge. yard. Located on non-thru street, away from traffic. Ideal for family of children. H. W. heat. 6 car heated brick garage. Call Mr. Anderson. HOGAN & FARWELL, INC., WHitehall 4560.

TO CLOSE ESTATE.

Selling 6 room Ravenswood home at $2,800 In A1 condition; asbestos siding. Easily worth $3,800. No agents. ADDRESS B O 246, TRIBUNE.

A GARDEN SPOT FOR YOUNGSTERS—6 rm. br. bung. in fine shape; h. w. ht.; 2 extra rms. with lav. and shower in attic; gar. with pit; paved alley; nr. park, grade, parochial schools; HOLC mtge.; a real buy. $2,100 needed. 2220 Winona-av. Open 1-5.

2 STORY BRICK RESIDENCE—STEAM heat, 2 garages; 4 bedrooms; large, light rooms; near Wilson L station. Leaving city must sell. Only $4,750. ADDRESS Y J 59, TRIBUNE.

MELROSE, NEAR LAKE SHORE-DRIVE. Lot 91x166. Modern 9 room, 2 bas. 6 garage. For less than ground value. Wellington 1856.

MUST SELL—OWNER LEAVING TOWN. Comfortable 8 rm. frame res.; oil heat; 50 ft. lot. 1525 Pratt-blvd. Long-Kogen, Inc. Exclusive agents, 6951 N. Clark-street.

8 ROOM EDGEWATER HOME — 37¼ FT. lot, hot water heat, near Edgewater beach. Sacrifice at $6,000. Terms. Phone Tuesday, owner. Randolph 1828.

8 RM. RES., 5 BEDRMS. SUN PCH., H. W. heat, 2 car gar.; fine condition. Magnolia nr. Thorndale. Only $6,500. Walter T. Larson, 5157 N. Clark-street at Foster.

1938 OAKDALE-AV.—6 RM. FRA. COTT.; brk bsmt., fur. heat, attic; $3,100; cash, $900. Sat. or Sun., 2 to 4. No agents.

RESIDENCE—8 RMS.; EXCELL. COND.; 2 car gar.; fine neighborhood, $6,500, terms. H. W. CROXTON & CO., 4723 Broadway.

— — $3,300, FULL PRICE, 8 ROOM — —
frame res., brk. found.; furn. ht.; 2 encl. rear porches; 3 car gar. Long. 4210.

6 RM. WINNEMAC PK. BRK. BUNG.; 2 car gar.; h. w. ht.; exc. cond. $6,000, tms. H. W. Croxton Co., 4723 Broadway. Lon. 6622.

6 RM. BRICK BUNG., WELL CONSTRUCTed, h. w. ht., gar.; Devon-Western; near trans.; $6,500. Sterling Realty, 2312 Devon.

SACRIFICE BEAUTIFUL RAVENSWOOD Manor B. Bung.; hot w. ht., oil burner. See Sun. 2921 Giddings-st., block S. of Lawrence.

8 RM. HOUSE IN SHERIDAN PK.—BARgain account of illness. Terms. O. P. Curran. 4545 Broadway. Longbeach 2821.

5 R. BR BUNG.—BR GAR ONLY $6,250 Morse-av. nr. Western H w. ht. Bri. 4000

BARG.—WILL SELL CHEAP; 6 RM. B. HSE. h. w. ht.; sun par.; $800 cash. Bitt. 0325.

[illegible]

Northwest Side.

[illegible]

REAL ESTATE FOR SALE.

HOUSES.

Northwest Side.

$500 DOWN

BUYS BEAUTIFUL MODERN BRICK BUNGALOWS.

Street, alleys, sewers, street lights in and paid for. Balsam wool insulation; steel supports; hot water heat; excellent condition; restricted community; guaranteed title.

Take Harlem-avenue to George-street [At 2900 north], turn ¼ mile west to N. W. corner 77th-court and George-street.

FORT DEARBORN MTG. CO.
WM. L. WALLEN & SONS, INC., AGENTS.
2900 N. 77th-court. Merrimac 2707.

. . . 5225 LIANO-AVENUE. . . .
5 rm. octagon brick bung.; canvassed walls, arched doors, extra bedrm. upstairs, recreation room with bar and fireplace in basement, stoker, venetian blinds thruout, all hardware chrome plated; 2 car garage; only $7,250 for quick sale; by owner on premises, or phone Palisade 5225.

BARGAIN $5,750 BARGAIN.

Brk. bung., 5 rms. and slp. pch., 2 car gar. Excel. loc. and transp. Cash req. $1,650. Mr. Wessell, THE BILLS REALTY, INC., 4810 KIMBALL-AV.

— — — — — SAUGANASH — — — — —
New 6 room English Colonial residence; steel construction; fully insulated; air conditioned; 2 car garage; lot 40x140; price $12,500. 6032 Kilbourn-av. Open for insp. all day Sun. or call Park Ridge 1273J.

4024 N. MENARD.

Sunday 2-6 p. m. 5 rm. brk. bungalow; large living rm., birch and oak trim; built-in tub, pedestal lav., hot air heat. $600 cash, $35 monthly. Pensacola 6400.

See This 8 Rm. Residence

Sunday 2-6 p. m.; oak flrs. and trim; h. w. ht.; large lot; garage; fine street, $6,000, terms. 4132 N. Le Claire. Pen. 6400.

$1,000 DOWN—BALANCE $41 MONTH, INcluding 5% int., buys my 6 rm. brk. bung.; h. w. ht., garage; perfect condition, nr. C. & N. W. Sta. Home Sun. 1-5. Irving 2840. 4418 N. LAMON-AV.

A MODERN 5 ROOM BUNGALOW AT 5323 Agatite-av. $1,000 down payment, balance on easy monthly payments. Apply at Piast Federal Savings and Loan association, 1710 W. 21st-street.

NEW ENGLISH BUNG. AT 6456 N. SAYRE —5 rms., force flow heated, well insulated, nat. firepl., production line kitchen, full tile bath. This home is within your budget. McCabe Construction Co., 5657 Milwaukee.

BARGAIN—4833 BERTEAU-AVENUE; 6 room residence, thoroughly remodeled. Lot 35x125; garage, side drive. Open for inspection Sunday and Monday. Price $4,850.

$650 CASH BUYS 2 FLAT BRICK BUILDing or a brick bungalow. Balance like rent. Clear title. Stephens Realty, 82 W. Washington-street. Randolph 2250.

6 LARGE ROOMS—BRK., SIDE ENTRANCE, furnace ht., 2 car garage, creeping bent lawn, trees, shrubs. Only $6,100, $1,500 cash, bal. terms. Gregor, 4200 Lawrence. Pal. 1461.

SMALL DOWN PAYMENT BUYS MODERN 5 room brick bungalow, balance like rent. Open for inspection Sunday 1-5 p. m. 5712 Pensacola-avenue or phone Bel. 0001 Monday.

WILL SAC. 125X300 FT. LOT—2 BLDGS., hot water heat, garages, nice income. Will sell all or separate. To settle estate at 4300 N. Mobile-avenue. C. Moeller.

5310 LIEB-AV.—5 ROOM BUNGALOW IN gd. cond.; steam and surface trans.; double gar.; public and parochial schls. Pr. $4,300. Beesley & Co., 4219 Irving Pk.-bl. Pen. 2726.

— — — 5218 SCHOOL-STREET. — — —
1¼ story brick bungalow, 5 rms. 1st fl. 2 attic rms.; gd. basement; h. w. ht., 2 car gar. NAUMANN & STEUER, Franklin 7990.

MODEL RESIDENCE—6319 RAVEN-ST.; just completed; concealed radiators, tile bath-kitch., colored plumbing, Hoosier kitch. cabinet, many other features. Open all day.

POSITIVELY BEST BUY—6 RM. HOUSE. Concr. found; H. W. Ht.; newly decor., best con. Im. pos.; lot 32x125, 2 c. gar. 4726 Patterson, owner on prop. 1-6. Bel. 5171.

FOUR ROOM HOUSE—PRICE $1,050. Small down paymt.—bal. $20 per mo. Inquire 8000 Belmont-avenue.

HOME LOAN BARGAIN—6 RM. BRK. BUNG. Cor. lot, gar. $600 cash, bal. monthly 5% int. Keeney, 5612 North-av. Merrimac 4301.

EDDY-ST., 5646—MOD. 5 RM. BRK. BUNG. 2 c. gar., encl. pch., $4,750 cash; req. $500, bal. like rent. For appt. R. P. 0197.

6 RM. BR. BUNG.—H. W. H.; GAR.; $4,500; also yel. oct. bung.; owner will give good terms. Address H 539, Tribune.

BEAUTIFUL 6 ROOM BUNG.—HOT WATER oil heat; corner; beaut. landscape; bargain; 2 car garage. Owner, 1301 N. Mayfield-av.

5 RM. BRICK BUNGALOW—LARGE RMS.; h. w. ht.; A. B. C. oil burner; fine location. F. Claus, 4204 N. Mozart-street.

FOR SALE—MY SIX RM. BRICK BUNG., 1017 N. Laramie-av. A1 cond., 37¼ ft. lot, $5,900, terms. Call Spauld. 3085.

$4,200 6 RM. BRK. BUNG.—H. W. HT.; trees; nr. Harlem-Grand-av. Selling for less than orig. mtg. Terms. 6953 W. Fullerton.

4308 N. MOODY—LARGE 5 RM. BRICK bungalow, H. W. ht. Lot 44x125; real buy at $5,250. Open 1 to 5.

6 RM. BUNG., 5236 N. CHRISTIANA-AV.—H. W. ht.; gar.; ideal loc.; convenient; schools, and transp. Pullman 7499.

BEAUTIFUL BRK. BUNG.—LIKE NEW; NR. Cicero-Belmont. 6 rms.; h. w. ht., $5,500. Acme Realty, 4126 Milwaukee-avenue.

$1,000 DOWN BUYS 7 ROOM RESIDENCE. Well built; near Logan Square. Large yard. Price $3,500. Superior 1859.

WIDOW'S COMFORTABLE HOME—$500 cash, bal. $40 monthly to responsible party. A sacrifice. Address D E 349, Tribune.

6 ROOM BRICK BUNGALOW—H. W. HEAT; 2 car garage; large lot; price $5,100, terms. Key at 5837 Irving Park-boulevard.

5644 HENDERSON—5 RM. BRK. BUNG.; newly dec.; h. w. boiler; 2 car gar.; st., alley paved, pd. Op. Sun. 2-4 p. m. Pen. 8611

BY OWNER—BEAU. 7 RM. HSE. EXCL. residential loc.; mod. conv.; good transp.; nr. schl.; churches. Bitter. 7700, Apt. 371.

BY OWNER—BEAU. 7 RM. HSE. EXCL. residential loc.; mod. conv.; good transp.; nr. sch.; churhes. Bitter. 7700, Apt. 371.

7 RM. RES.—FURNACE HT.; ALL IMPR. 37¼x125 ft. lot; 7 min. R.R. sta. Buy at $4,950. 4107 N. Harding. Ph. Irving 2680.

LARGE 6 RM. OCTAGON FRONT BUNG.—tile bath; h. w. oil ht.; 2 car gar., $1,250 cash. bal. $5,600 HOLC. 5521 Belmont-av.

ATTENTION HOME SEEKERS! SEE OUR attrac. 5-6 rm. brick homes. $4,500 up. A. J. SCHORSCH & CO., 6059 Irving Pk.-bl.

LEAVING CITY—MUST SACRIFICE NEWLY decor., 6 rm. brick bung.; nr. sch. $1,100 will handle. 5810 Henderson-street.

BARG.—$800 DOWN BUYS BRK. COTT. 5 rms.; bsmnt.; attic.; furnace htd.; S. of Chgo.-av. Inf. by F.L. Majka, 4316 W. 26th.

MODERN BRICK BUNG.—5 RMS., N. W. Barg., $6,000; tms. R. 1210, 8 S. Dearborn.

$5,750 BUYS MY BRICK BUNGALOW. CALL [illegible] 0960.

[illegible] H. W. [illegible] Cen. 0023.

[illegible] 50 FT. [illegible] Cen. 0016.

[illegible] 125. FOR [illegible] Chicago-av.

[illegible] PAY.: [illegible] Tribune.

[illegible] $2,500. [illegible] Tribune

[illegible] IN. paid [illegible] castle-av.

[illegible] GE WITH [illegible] avenue.

[illegible] PARK-AV., [illegible] 2887.

[illegible] BUNG. [illegible] Milwaukee.

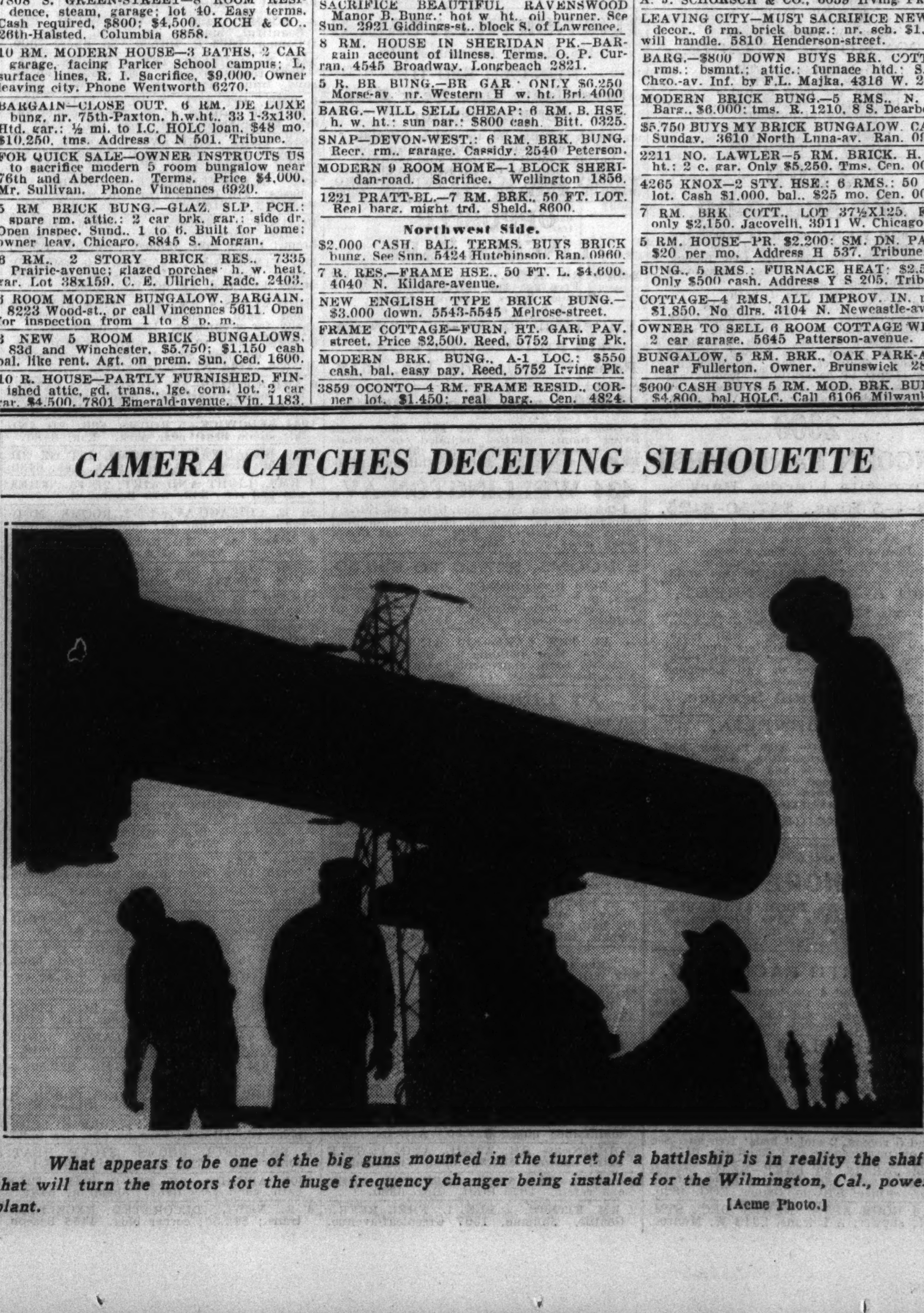

CAMERA CATCHES DECEIVING SILHOUETTE

What appears to be one of the big guns mounted in the turret of a battleship is in reality the shaft that will turn the motors for the huge frequency changer being installed for the Wilmington, Cal., power plant. [Acme Photo.]

REAL ESTATE FOR SALE.

HOUSES.

Northwest Side.

— — — OPEN FOR INSPECTION — — —
6101 Eddy-st., newly decorated, corn. 5 rm. octagon bung.; insulated, h. w. heat, plastered basmt.; slpg. pch.; 2 car brick gar.
3041 Nagle-av.—Compl. reconditioned; octagon, 6 rm. brk. bung.; insulated; large enc. porch; h. w. heat; schools and transp. A. J. SCHORSCH & CO., 6059 Irving Pk.-bl.

Open for Inspection 1-6.

5931 N. KEATING-AV., SAUGANASH. AIR cond. new 7 rm. brk., 2½ tile bath, nat. firepl., insulated. A very beau. home and priced low, too. Mr. Sargent. BAIRD & WARNER, 1349 Morse-av. Rog. Pk. 1855.

$1,750 CASH PAYMENT.

Brk. bung., 5 rms., slp. pch. Lge. rms. Arched doorways, painted walls. H. W. ht. Gar. Facing Park. Price $6,750. Mrs. Bylin, THE BILLS REALTY, INC., 3810 N. Kimball-avenue. Key. 1261.

Open for Inspection 2-7.

5703 N. MERRIMAC-AV.; BEAU. 5 RM. brk. bung. and encl. pch., H. W. ht., sm. paymt. down. [Let your rent buy your home.] Mrs. Benson, BAIRD & WARNER, 4556 Broadway. Lon. 1855.

INSPECT SUNDAY 2-6 P. M.

5 rm. brick res.; hot wat. ht., oak flrs., 12 in. walls, insulated attic, dandy basemt., double garage. Real buy, $5,500, terms. 4136 OAKDALE-AVENUE. PENS. 6400.

THINKING HOME BUYERS WILL ACT now. Present opportunities will not again be available. We offer a modern brick h. w. heated home-garage. All improvements paid. $5,000. Terms. MILLS, 7603 Grand-avenue. Telephone River Grove 1206.

5 ROOM BRICK BUNGALOW—PORTAGE Park. Arch doors, metal radiator covers, 5 closets, linoleum kitchen flr., H. W. heat, plast. basement, 2 car garage, side drive. Price $6,200, $1,500 cash. Royl G. Knight, 4167 Irving Park-boulevard. Pensacola 2600.

1¼ STORY FRAME INCOME BUNG. NEAR Oak Park and Diversey; 1-5 and 1-3 rm. flat; rents $49 mo.; hot water heat; 1 blk. to school; price $3,750, terms. Buy direct from owner. Address C O 53, Tribune.

GOOD 6 RM. MOD. BUNGALOW; FULL CEment basement, floored attic. Sacrifice for immed. sale, $3,800. 4835 N. Springfield-av. Owner on premises, 2 to 5 p. m., Sunday and Monday, or phone Cedarcrest 0399.

FOR SALE—MODERN ENGLISH SIX ROOM brick bungalow, 1843 Natchez-avenue; near school; 25 minutes to loop; hot water heat; dropped living room; $8,900; owner on premises. Phone Merrimac 5717.

2842 NORTH MOBILE—6 ROOM MODERN BRICK BUNGALOW. OWNER WILL SACRIFICE; $500 CASH. BALANCE EASY MONTHLY PAYMENTS. SEE BUILDING SUNDAY OR CALL RAVENSWOOD 6818.

OWNER WILL SACRIFICE BEAUT. MOD. 5 rm. brk. bung.; extra large rms.; encl. por.; gar.; HOLC loan; $1,500 cash needed. Insp. any time. 6040 Waveland. Merr. 9602.

— — — SEE TODAY, 2-5 P. M. — — —
Brk. bung.; 6 rms.; slp. por., 2 c. gar.; 4924 Keeler-avenue; $5,600; $1,500 down; barg. Pal. 4392.

OUT OF TOWN OWNER WILL SELL FOR $4,750—5 rm. brick bungalow; hot water ht.; immediate possession. 3706 N. Newcastle-av. Agent will be on premises 4-7.

5 ROOM BRICK BUNGALOW, $3,500; terms; large airy rooms, furnace; far west side location. Realty Management Co. Independence 7000.

West Side.

HI-CLASS 11 RM. RES.—JACKSON-BLVD.-Homan-av.; bargain; must sell. Stob-Knol-Huizenta Co., 6009 Roosevelt-rd. Cicero 2060.

1926 S. SAWYER-AV.—2 STORY, 6 RM. cem. base., furn. ht., lge. yd. $1,800.

HOUSES BUILT TO ORDER.

SEE MODEL HOME AT 6319 RAVEN-ST. Have choice lots in Jefferson, Edison Pk. and Edgebrook. Fagerstrom, 6205 Milwaukee.

5 ROOM BRICK BUNGALOW ON YOUR LOT, $3,250 and up. FHA arranged. See model. LESTER RIZEK, 4923 Carmen-av. Pen. 2978.

WE BUILD, FINANCE HOMES ANYWHERE in Lake-Cook Co.; easy tms. Ameican Home Bldrs., Inc., 5602 N. Ridge-av. Ardmore 4043.

WILL BUILD AND FINANCE ON YOUR lot. Lowest prices in Chgo. Albany 5662.

VACANT.

South Side.

. . TO CLOSE OUT LAST OF REALTY . .
S. Michigan-av. near 29th. 31x160 to alley. Zoned Comly., Vol. 5. $64 per front ft. Good buy to hold for future or improve now. Call Mr. Taylor. HOGAN & FARWELL, INC., WHitehall 4560.

Southwest Side.

88TH AND ROCKWELL CORNER—2 LOTS facing Beverly Country club; only $250 each; E Z terms; clear title; 1935 taxes paid; no assessments; close to Western-avenue cars; built-up section. ADDRESS Y K 459, TRIBUNE.

WOODED ROLLING HOME SITES—LARGE sites; all taxes paid; free guarantee policy; from $250; $50 down, $5 a month. Finitzo Assoc., 4751 W. 63d. Prospect 1500.

2 ACRES — SUITABLE FOR HOME AND garden; nr. 106th-Kedzie; sacrifice for cash; private owner. 242 W. 63d. Wentworth 6171.

FOR SALE—2 LOTS BETWEEN 59TH AND 60th-streets, on S. Keeler-avenue. All improvements; $750 each. Call Diversey 3145.

North Side.

CHOICE RES. AND BUS. VACANT FOR sale in Chicago; we also have cash buyers for desirable vacant, north of Irving Park-boulevard; no listing charges. BURKE & LYNN. 4747 N. Kedzie-avenue. Ph. Irving 7120.

BUSINESS VACANT—DEVON, NEAR ROCKwell, 50x125. Bargain for cash. May exchange for modern 12 apt. bldg. or larger. Call Mr. Seitzler. HOGAN & FARWELL, INC., WHitehall 4560.

OWNER WILL SACRIF. W. ROGERS PK. bung. lot at 2927 Greenleaf-av. for $1,600. No brokers. Address Y C 399. Tribune.

Northwest Side.

THE BUY OF BUYS.

200 ft. frontage on Harlem at Irving Park-blvd., all improvements; would lease. A. E. Van Cleave, 7700 Irving Park-blvd.

BELMONT-AVENUE NEAR CENTRAL—Corner. $250 per foot for quick action. FRANKENSTEIN & CO., 110 S. Dearborn-St.

CORNER LOT CHEAP AT 74TH & FULlerton. Devel. comm. Ripe for building. Cash or terms only. Address J 346, Tribune.

2½-3 MIL. CITY LIMITS—VERY FERTILE, no weeds. $395 per acre. Address J 165, Tribune.

REAL ESTATE—OAK PARK—AUSTIN.

Oak Pk.'s Most Beau. Bung.

7 room pressed brick. Tile roof. Spacious living room, library, tile kitchen. 3 bedrooms, 2 tile baths and lavatory. Hot water oil heat. 2 car brick garage. 100x125 foot wooded lot. Sacrifice at fraction of building cost. $15,000. Will finance.
WE ARE OPEN SUNDAYS AND EVENINGS.
THE BILLS REALTY, INC.
102 S. OAK PARK-AVENUE.
Austin 2328. Euclid 3147.

1224 N. LINDEN, OAK PARK.

Attractive 8 rm. brick home, entirely modern, tile kitchen and bath; large living room; natural fireplace; 2 car gar.; beautiful rock garden and shrubs. $16,500; H. O. L. C. Loan. Leaving city. Owner on premises.

ATTRAC. 7 RM. HOME IN FAIR OAKS section; large living room with real fireplace, spacious dining rm., 4 bedrms., h. w. ht., 50 ft. lot, 2 car gar. Price $11,000. N. J. BROPHY & CO. 809 N. Harlem-av.

NO. OAK PARK—7 RM. RES.; 2 BATHS, 4 bdrms., rec. r., lot 125; barg., $8,000. Also 4 rms., 1½ bths; p. con., $4,500; nr. North-Crawford. R. A. Johnson, 7000 North.

— — — IMMEDIATE POSSESSION — — —
1510 N. Lotus-avenue. Modern brick 2 flat, 6-6; like new; h. w ht.; gar.; inspect any time. Barg. at $8,800. Merrimac 9602.

MOD. BRK. BUNG.—5 ROOMS, ENCL. SUN and sleep. pchs., h. w., gas ht., G. E. refrig., tile bath. Ideal layout. Fine loc. Sell or trade for Rog. Pk. bung. Owner. Col. 4570.

JUST COMPLETED BEAUTIFUL 7 ROOM English style residence with all modern appointments. Austin 9430.

6 RM. AUSTIN BUNG.—$4,500; H. W. HT.; Thomas-street, near Pine-avenue; an ideal loc. Terms arranged. Ph. Mansfield 3848.

OAK PARK BRICK 2 FLAT—$4,350, 5-6 rooms, 2 car garage; near Chicago and Austin-avenues; terms. Phone Mans. 3859.

6 RM. HOME—N. OF DIVISION; MOD. TILE wall bath, lge. lot, 2 car gar.; for quick sale, $7,250. Terms. Owner. Euclid 462.

SEE 816 S. TAYLOR-AVENUE TODAY. Finest and best 6 rm. res. barg. in Oak Park at $5,500. Terms. LEAVING CITY.

FOR SALE—CORNER LOT, 54X124 FEET; s. w. cor. East-av. and Division-st., Oak Park; price reas. Call owner, Seeley 4600.

2 FL. BRK.—H. W. HT.; 5-6 RMS. SMASH price $7,000. Oak Pk. Realty, 810 Harrison-street. Euclid 7974.

MORTGAGEE OFFERS LG. BRK. BUNG.; furnace ht.; lot 32x125; price $5,500. 1404 N. MAYFIELD. OPEN 1-5.

2 FLAT BRICK—6-6 RMS.; STEAM; 2 CAR garage, $9,500; cash $3,000; near Columbus park. Call 5645 W. Madison-street.

BUNG., 5 RM. BRK.; SLP. PCH., LGE. LOT, gar.; gd. trans., nr. schl. Foreclosure barg. $5,950; terms. Address J 187, Tribune.

6 RM. BRK. BUNG.—H. W. HT.; 2 CAR GAR. Lg. lot; $5,500. Schutte, 1911 S. Oak Pk.-av.

229 N. TAYLOR—6 RMS., L. R. 13X24; H. w. ht., gar. Lot 50x172. $6,450. Aus. 3121.

REAL ESTATE—SUBURBAN—SOUTH.

General.

9800 HOYNE-AV.—SEE TODAY—IF YOU pass this up you may be sorry. Garside & Reed, 2305 W. 95th. Bev. 9200.

99TH-ST.—40 FT. CORNER ON HILL; 3 city blks. to R. I.; $2,750. Call Bev. 8101.

LEAVITT-STREET, 9519—BEAUT. NEW 6 rm. English residence. Open 3-5 p. m.

OPEN FOR INSP.—NEARLY COMPLETED 3 5 rm. Eng. bung. 9619 S. Wood-street.

ON RIDGE—50 FT. LOT; 3 CITY BLKS. TO 107th R. I. sta.; $2,200. Bev. 4850.

(Continued on following page.)

REAL ESTATE—SUBURBAN—SOUTH.

(Continued from preceding page.)

General.

BARGAIN.

Model home, including complete furnishings, approximately 1 acre of ground, fenced and landscaped, furnace heat, chicken, animal sheds and garage; fruit trees and berry bushes and complete growing vegetable garden; immediate possession; reasonable terms to responsible parties. Located on state highway [illegible] south of Matteson; I. C. suburban service. Open for inspection all day or call Mr. O'Brien, 7940 Cottage Grove-avenue. Triangle 5060.

YOUR WIFE AND CHILDREN WILL FIND happiness in this attractive 6 rm. brick home, steam ht., 2 car gar. Abundance sunshine, fresh air. Near fine schools, churches. Fast service to loop. Only $5,950. Low terms. Address Y P 60, Tribune.

Beverly Hills—24 minutes to loop.

9737 S. HAMILTON-AVENUE — — Priced low at $13,500, [illegible] room brick residence [illegible] price $8,750. 9706 S. Seeley-avenue. Excellent 6 room brick bungalow; [illegible] $10,500. 9623 S. Loomis [illegible] 2 fl., pr. $11,250. Ryan & Co., 1549 W. 95th-st. Bev. 5747.

— — — MUST SELL TODAY — — —

Luxurious residence on large corner; 8 rms., 3 baths, tile roof, 2 car garage, steel construction; will be sold for small fraction of cost; liberal terms [Mr. Sharp].

S. A. VAN DYK.

9048 S. Ashland. Beverly 4003.

— — OPEN TODAY — —

New Georgian Colonial 7 rm. house, 3 natural fireplaces, 2½ baths, paneled library, recreation room, lot 50x187. Finest location in Beverly. Come direct to house, 94th and Hoyne-avenue. Price $17,750.

— A NEW CATHOLIC PARISH — North Beverly. We [illegible] potential lots in the [illegible] building plans on [illegible]. See us today. Barrett Bros., 9041 S. Ashland. Ced. 1600.

ATTRACTIVE BRICK RESID., 2 TILE baths, tile kitchen; every convenience; double heating system; full insulated; 2 car gar. [illegible] Must sell. Might trade for bungalow or small apartment. YOUNG & CO., 2830 W. 103d. Bev. 6269.

NEW MOD. 8 RM. SPANISH RES.—2 C. brk. gar.; [illegible] cor. lot: 47¼x125; 9801 S. Hamilton; owner must sell quick to close estate; open Sun. 1-6 P. M., wk. days [illegible] McCumber. 9502 S. Hoyne. Bev. 5844.

OWNERS & BUILDERS—SEE N. W. VAC. cor. 100th-Irving today. 115x132 nr. Sutherland school [illegible] Make offer. BARTHOLOMEW O'TOOLE. 9147 S. Ashland. Beverly 7275.

6 ROOM RESIDENCE—HOT WATER HEAT, oil burner; 50 foot lot; reasonably priced. Shown by appointment.

S. A. VAN DYK.

9048 S. Ashland-avenue. Beverly 4003.

1708 BEVERLY GLEN-PARKWAY—6 RM. brk. bung., like new, 40 ft., h. w. ht., insulated, [illegible] 2 car gar., 1 blk. to R. R. New FHA [illegible] mtg. Immediate [illegible] Will show Sat.-Sun.

BRICK 6 ROOM RESIDENCE IN N. BEVERLY. Sun parlor, breakfast nook, tile bath and kitchen. Crane plumbing, steam vacuum oil heat. 2 car attached garage. 50x125 wooded lot. Will consid. trd. Stew. 4696.

DANDY LITTLE 2 ACRE FARM, IDEAL poultry, fruit, vegetable; 1 block from 79th-street; about 3 miles west of Cicero-avenue. Four room house, taxes low. Price $750. Easy terms. Address C O 277, Tribune.

SMALL HOME—SET WELL BACK ON BIG lot; [illegible] $1,750; [illegible] $15 mo. [illegible] 3747 W. 147th-st., opp. R. I. station, Midlothian.

WONDERFUL INVESTMENT—MUST SACRIFICE [illegible] 100 mi. south of city. Mohawk 7520, apt [illegible] Margaret Meador.

SELF SUPPORTING COLONIAL RES.—30 min. [illegible] Address Y O 110, Tribune.

8858 LEAVITT—6 RM. BRICK, LATEST IMPROVEMENTS [illegible] GROEBE & CO., 11139 S. Western. Bev. 8100.

GREATEST VALUE IN N. BEV.—8 RM. brk. resid., large lot [illegible]

ON RIDGE—EXCEPTIONAL BUY; 8 RM. brk. [illegible] Ficklen & Co., 2813 Walden-pkwy. Bev. 6587.

5 RM. BRK. BUNG. IN BEVERLY; LOT 50x186 [illegible] Barrett Bros., 9041 S. Ashland. Ced. 1600.

10759 CHURCH—6 RM. FRAME RES. [illegible] Longbeach 4210.

[illegible] RM. BRK. [illegible] LGE. WOODED [illegible] Bev. 2202.

Flossmoor—33 minutes to loop.

OLYMPIA FIELDS ACRES.

2½ acres, $990; 5 acres with [illegible] $3,750. [illegible] Phone Mr. Miller Monday at Andover 4141.

BEAUTIFUL NORMANDY

BRK. HOME OF 9 RMS., 3 BAS., ONE acre of abundant landscaping, garden [illegible] Mr. McHugh, BAIRD & WARNER, 7201 Yates, So. Shr. 1661.

6 RM. HOUSE—1½ BATHS, 3 BDRMS.; LOT 75x125 ft. Address H 533, Tribune.

Homewood—31 minutes to loop.

NEW 7 RM. HOME—FIREPROOF; [illegible] F. W. PRINDIVILLE & CO. 1957 Ridge-road. Homewood 371.

6 RM. MODERN FRAME HOUSE; 2 CAR garage; cor. lot 99x150. [illegible] F. Cory & Co., Hazel Crest, Ill. Harvey 868.

Midlothian—39 minutes to loop.

MIDLOTHIAN ESTATE.

THOROUGHLY MODERN AND LOVELY 10 room, 3 baths with 5 room apartment over 3 car garage. Oil heat, beautiful landscape. Owner will consider sacrifice. See Mr. Tromley, BAIRD & WARNER, 1540 East 53d-street. Dorchester 5400.

HONEYMOON COTTAGE.

Charming shingled cottage, modern; Chicago water, gas, elec. [illegible] 3747 W. 147th-st., opp. R. I. sta., Midlothian.

Riverdale—25 minutes to loop.

MODERN BRICK ENGLISH STYLE BUNGALOW in lovely suburban neighborhood, 5 charming rms. on lot 40 ft. [illegible] $5,200 with HOLC loan. Call Pullman 7400 for appointment.

DONALD O'TOOLE & CO., 447 E. 111TH-ST.

REAL ESTATE—SUBURBAN—S. W.

General.

A HOME AND PLENTY.

BE PREPARED FOR PROSPERITY OR DEPRESSION. Raise your own food [illegible] Large sites, 75x203, [illegible] RALPH [illegible] FINITZO ASSOCIATES [illegible] 201 W. Wells. RAND. 2094-5.

Quality Little Farms.

FACING MAIN PAVED SECTION LINE. Beautiful, high, fertile land. Electricity, gas, schools, low taxes, no special assessments. Half acres. Hard road. $395. Acre $595. Terms. Owner's rep. Ridgeland avenue 164th-avenue and 107th-street.

BIG BARGAIN.

10 acres between 2 golf courses on impr. road. [illegible] Address Y O 471, Tribune.

PRETTY LITTLE FARM—NEW MODERN [illegible] Address Y O 474, Tribune.

BARGAIN—10 ACRES FRONTING ON PVD. road near Chgo. [illegible] Address Y L 393, Tribune.

SAC. 5 A. 107TH-ST., 3 BLKS. W. CRAWford. [illegible] $1,625. [illegible] 5799.

Oak Lawn—32 minutes to loop.

WILL SACRIFICE 2 IMPROVED LOTS in part of Oak Lawn [illegible] Address Y O 302, Tribune.

Palos Park—42 minutes to loop.

7 ROOM MODERN BRICK RESIDENCE—Garage, acreage [illegible] BOX 53, PALOS PARK, ILLINOIS.

REAL ESTATE—SUBURBAN—NORTH.

General.

SACRIFICE SALE—63 IRREGULAR LOT; [illegible] Witzleben Rlty. [illegible] Kenil. [illegible]

[illegible] CASH—WILL SELL [illegible]

Never Before Advertised

[illegible]

BETWEEN SHERIDAN-GREEN BAY-ROAD [illegible] ADDRESS C O 278, TRIBUNE.

FOR YOUR SUBURBAN HOME AND GARDEN [illegible] Address Y L 461, Tribune.

NORTH SHORE HOMESITE, 120X131; [illegible]

5 OR 10 ACRES [illegible] Address J 98, Tribune.

REAL ESTATE—SUBURBAN—NORTH.

General.

LESS THAN 25 MILES LOOP

Economical Country Estates for Less Than Rental Values.

9 new country homes, large grounds, designed by Skidmore & Owings. Landscaped by Swain Nelson. 5 to 8 rooms, thoroughly modern, priced from $5,000 to $12,000. Can be handled $50 to $100 monthly. Includes taxes, interest, insurance, principal payment. Convenient initial payment. Open for inspection Sunday, Tuesday, Wednesday, Thursday, 2 to 8 p. m. Entrance Half Day road [Prairie-avenue], Highland Park, 1 mile west of C. N. W. R. R. tracks or get off North Shore Electric at Highland Park. Phone 3229. Car will meet you.

— — — — BANNOCKWOOD — — — —

First time offered in homesites of 1 acre or more; beautiful Bannockwood, adjoining the village of Bannockwood. Prices $900 per acre and up. This is the finest wooded property on the North Shore; available in large homesites. Highly restricted. See LEWIS T. DODDS, 1750 WILLOW-ROAD. Winnetka 1111. Greenleaf 2738.

— — —LIQUIDATED SALE— — —

A good roadhouse and gasoline station; bank did make loan of $21,000; can be bought for much less, building and equipment; a very attractive place; on Milwaukee-avenue; adjacent to a high-class country club. Business profitable today. ADDRESS J 227, TRIBUNE.

—MOST UNIQUE HOME NORTH SHORE— 2 story studio living room, larger corner 106x150; attached garage. Thoroughly modern; near transportation, schools; convenient cash payment. Balance $75 month, includes taxes, insurance, interest, principal. All taxes pd. Address C M 579, Tribune.

BEAUTIFUL WOODED 2 ACRES WITHIN city Highland Park; water, street, gas, electric, high ground; no special assessments; low taxes; will finance home if desired; for sale at bargain. ADDRESS C S 576, TRIBUNE.

BEAUTIFUL WOODED LOTS $50 EACH. Will sacrifice 480x130; equal to 16 lots; heavily wooded; near Skokie-boulevard. No back taxes. South of Grand-avenue. Must be sold entirely for $800, $200 cash. Owners. Address C S 577, Tribune.

WOODED RAVINE NEAR SHERIDAN-road—About acre; good building site; no special assessments or back taxes; North Shore electric transportation; sacrifice, $300 cash. ADDRESS C P 326, TRIBUNE.

5 RM. COUNTRY HOME—BARGAIN: 16 miles to loop in 30 minutes; English brick, tile bath, oil heat; near school; beau. garden, lge. basement; HOLC loan; no brokers. Address J 99, Tribune.

FOR SALE—RIPARIAN RIGHTS, 100X500, to close estate; sell at bargain. Very desirable development. Address H 595, Tribune.

Deerfield—36 minutes to loop.

6 ROOM MODERN BUNGALOW—FINE cond., in Deerfield. Call at 737 Wauk.-road.

Evanston—19 minutes to loop.

SELECTED OFFERINGS.

The last of the real buys in Lincolnwood will be open for inspection today, 3 to 6 p. m. Located 2430 Lincolnwood-drive, cost more than $55,000 to build, price now $35,000. House is built of brick and has 9 rooms, 3 baths; beautiful wooded lot 80x224. You can see the lake from almost any room in this beautiful English brick home, [illegible] acre of landscaped grounds, paneled library [illegible] Also 2 maid's rooms and bath, 2 car garage, with chauffeur's quarters [illegible] $55,000. [illegible]

White frame early American type home on East Side; [illegible]

QUINLAN AND TYSON, INC.

Exclusive Agents.

1571 Sherman-avenue, Evanston, Ill.

Roz. 2616. Univ. 2600. Wil. 2602.

Charming 7 Room House

In exclusive location; 2½ baths; 2 car attached garage; [illegible] wooded lot; near schools; $10,000, terms to suit.

$3,000

plus monthly payment of $52.39 buys this model 5 room English type brick home. 46 ft. lot. Built 1930.

$2,500

buys equity in this well constructed and conveniently located 7 room brick bungalow; 1½ baths; lot 46x150.

Whatever your choice may be—consult us—

Walter Realty Agency.

627 GROVE-STREET, EVANSTON, ILL. UNIVERSITY 1161.

IN ORDER TO BUY LARGER HOUSE I will radically sacrifice my present most attractive modern home [illegible] Fuller & Pickard, excl. agents. Hollycourt 3789.

OPEN FOR INSPECTION 2 TO 5.

BEAUTIFUL NEW HOUSE.

W. of Central Pk.-av., S. of Isabella-st. 2 story brick [illegible] Wm. H. Wright & Co., 921 Main. Gre. 4880.

CHARM. ENG. STUCCO AND TIMBERED [illegible] HOKANSON & JENKS, INC. EXCLUSIVE AGENTS. 513 Davis-street. Greenleaf 1617.

4 BED ROOMS, 3 BATHS, $13,500. FINE north location [illegible] THE BILLS REALTY, INC., 529 Davis-street, Evanston. Briargate 1106. Greenleaf 1166.

Beautiful Evanston Home.

[illegible] Phone Randolph 1972.

Charming Home of 8 Rms.

[illegible] 530 Davis-st., Evanston. Rog. Park 3213.

Open for Inspection 2-6.

2229 CENTRAL PK.-AV. ENGLISH BRK. [illegible] BAIRD & WARNER, 522 Davis-st. Hol. 1855-Gre. 1855.

$13,000.

New 6 room brick colonial [illegible] SMART & GOLEE. [illegible]

15 APT. BUILDING.

Closed bank liquidating assets. [illegible]

NORTH EVANSTON

[illegible] MR. BOYER. GREENLEAF 2701.

OPPORTUNITY FOR BUILDER OR INVESTOR [illegible] ADDRESS C J 404, TRIBUNE.

WIDOW NEEDING CASH WILL SACRIFICE [illegible] 4959 Dempster. Ph. Niles Cent. 4.

BEST RESIDENTIAL LOT IN VICINITY; [illegible] Rogers Park 3040-3140.

5 RESIDENCE LOTS, NEAR LAKE [illegible]

2334 FORESTVIEW-RD.—8 R. COL. [illegible]

8 RMS. OF CHARM BRK. TILE ROOF [illegible]

LINCOLNWOOD'S BEST LOC. [illegible]

Glencoe—30 minutes to loop.

A LOVELY COOL GARDEN.

3 SCR. PCHS.; IN AN ESTATE SECTION, [illegible] Mr. Pietsch, BAIRD & WARNER, 790 Elm-st. Bri. 1855. Win. 2700.

FACING SKOKIE CLUB

[illegible] 154 East Erie-street. Whitehall 3010.

FINANCED BY HOLC.

English brick and stone, 3 bedrms., 2 baths, [illegible] CUSACK REALTY CO., 795 Elm-street. Winnetka 715.

REAL ESTATE—SUBURBAN—NORTH.

Glencoe—30 minutes to loop.

A PICKET FENCE

SURROUNDS THIS ATTRACTIVE WHITE Colonial on wooded lot, beautifully landscaped. Large screened porch, side drive, 4 bedrooms, 1½ baths; just reconditioned. Offered for quick sale by mortgage holder. Mr. A. Smith, BAIRD & WARNER, 522 Davis-street. Hollycourt 1855. Greenleaf 1855.

Glenview—27 minutes to loop.

GENTLEMAN'S ESTATE—GREAT SACR.— 4 ac. partly wooded; 6 rm. mod. pressed brk. res., nat. firepl., gar., h. w. ht., many other features; 1 blk. S. Wilmette Golf Club, nr. new Skokie-blvd. and N. Sh. elec.; orig. cost $25,000; now total price $9,850. Call 4959 Dempster at L term. Ph. Niles Cent. 4.

$2,775 TOTAL PRICE—$950 DN., BAL. $20 mo.; 6 rm. home; gar.; lot 52x350; nr. schl., stores, bus, stm. and elec. transp. Call 4959 Dempster at L term. Ph. Rog. pk. 2046.

$850 BUYS 50 FT. RES. LOT. IMP. IN, pd. for. 4959 Dempster, ph. Niles Center 4.

Golf—34 minutes to loop.

An Ideal Small Town Life.

OUTSTANDING SCHL., GOOD NEIGHBORS, safety, space. Large 6 room house. Nr. Glenview Club. Drive route 58 or Waukegan-road. Watch for signs west of club entrance. Miss Cronk, BAIRD & WARNER, 790 Elm-street. Winnetka 2700, Briargate 1855.

APPROXIMATELY ½ ACRE LARGE HOMEsite—Full 75x250; short walk to station; clear title, $550. Will consider terms, but no trades or brokers. Address Y L 82, Tribune.

Highland Park—34 minutes to loop.

YOU MAY INSPECT

Many fine values in homes, homesites, acreage, farms, estates, and income property,

TODAY

Or this week by calling one of 14 BAIRD & WARNER branch offices located conveniently in city and suburbs.

HIGHLAND PARK OFFICE—5 S. St. Johns. Highland Park 1855.

WINNETKA OFFICE—790 Elm-street. Winnetka 2700. Briargate 1855.

EVANSTON OFFICE—522 Davis. Hollycourt 1855. Greenleaf 1855.

MAIN OFFICE—134 S. La Salle. Central 1855.

— — BRAESIDE HOME STANDOUTS — —

$9,500 modern brick home, 6 rooms and gar.; lot 60x150; $2,000 cash; $75 mo. $11,500 fine landscaped; 3 bedrm. home; terms; would rent respon. party, $85. $8,000 buys 1¼ acres with 2 frame homes; wond. speculative feature; tms. Big, magnificent brick Colonial home; lge. lot; $24,000 or will rent, $125. Braeside Restricted Homesites, $1,250 up.

GEO. C. HIELD & CO.

2418 Burton. Opp. Braeside depot.H.P.1608.

77 W. Washington. State 2841.

SPANISH ARCHITECTURE.

Attractive in design, not extreme. Finely built of brick with tile roof, 5 master bedrooms, 4 baths, 2 maid's rooms and bath. Spacious living room, solarium and library. Half acre beautiful grounds. Investment $115,000. Today's price, $55,000. THE BILLS REALTY, INC., 529 Davis-street, Evanston. Briargate 1106. Greenleaf 1166.

BEAUTIFUL RAVINE LOT, 64 FT., EAST Ravinia. Price, 1-3 less than surrounding vacant $3,000

Unusual opportunity to become established in live business section with wonderful future at a very low price. Lot, south front, on Roger Williams-av. in Ravinia......$4,000

R. B. WHITAKER CO. [Dorothy E. Wink.]

140 Center-street. Winnetka 3250.

EXCEPTIONAL PRICE.

58 ft. lot, Ravine Manor-road, near Sheridan, $2,600.

J. H. MARLING,

120 South La Salle. Randolph 9390.

629 County Line-road. Highland Pk. 399.

Opening Sale Today.

HIGHLAND PARK—LITTLE FARMS.

Half acres, $495; also ¼ acres with water, electric, stone roads. $500. Near school, 4 blocks depot. 20% cash, bal. monthly. Drive 2 blocks north of Highwood depot and 3 blocks west. Fred'k. H. Bartlett & Co., 33 West Washington-street.

IDEAL HOME FOR FAMILY WITH CHILdren. Near transp., school and good beach; east of railroad in Ravinia. 5 bedrooms, 2 baths; 1 bedroom and complete bath on 1st floor; HOLC loan. Price reduced to $13,000. R. B. WHITAKER CO. [Dorothy E. Wink.] 140 Center-street. Winnetka 3250.

SEE MURRAY & TERRY FOR HIGHLAND Park's greatest bargains. 51 acres, ripe for subdivision. Near station, schools, with city imprs. Office Sheridan and Central-avenue. Tel. 69

BEAUTIFUL HIGH WOODED VACANT; 60X 150; near lake, schools and transportation. Sacrifice $2,500. Greenleaf 8885.

NEW WHITE BRICK COLONIAL—5 RMS., 2 story; air cond.; att. gar.; 65x214; landscaped. Owner. 2416 Valley-rd. H. P. 2435.

VACANT BLOCK ON GREEN BAY-RD.—3½ blks. Ravinia station; all impr. in; $27.50 per ft. Rogers Park 6360.

Kenilworth—28 minutes to loop.

A SPLENDID INVESTMENT.

A FINE HOME

English architecture. Only 8 years old. Brick and stucco construction. Attractive first floor, 5 bedrooms, 3 baths; 2-car att. garage; lot 156x150 ft., attractively landscaped. Cost $50,000. Owner moved out of town. Says "Sell at once."

PRICE: $26,000.

McGUIRE & ORR, INC.,

Exclusive Agents.

530 Davis-st., Evanston.R.Pk.3213,Gre.1080.

MODERN HOME IN EXQUISITE CONDItion spacious grounds exclusive east section; 8 large rooms, 3 baths, 2 car gar., screened terrace, breakfast nook, recreation room; big clothes china, linen closets. Price $29,000; superb quality at extraordinary bargain. Phone Kenilworth 3549 or DOWDALL REALTY, University 9040.

OWNER WILL SACRIFICE FINE HOME IN Kenilworth east side; 4 bedrooms, 2 baths, 2nd floor; maids' rms. and bath, 3rd floor. Wonderful condition. Large corner lot, 100x 175, with beau. elm trees. Call owner, Kenilworth 2051, for appointment.

A VISIT TO OUR OFFICE SIMPLIFIES your search for all No. Shore property.

SEARS REAL ESTATE,

421 Richmond-road. Kenilworth 5288.

ONLY $12,000! CHOICE EAST SECT.; 4 bedrs., 2 bths., 2 pchs., 2 cars, 75x175 w'd'd lot.; act qk.! Transferred. Kenil. 5197.

E. KENILWORTH LOT, 100X175. OWNER open to offer. Kenilworth 5288.

Lake Forest—40 minutes to loop.

PAID $12,000 FOR 1¼ ACRES OF WOODland, Lake Forest; 2 blks to lake, 3 blks. to N. W. R. R. Station; must sell at once for $3,500 cash; all improvements in and paid for; ideal place to make your permanent home. Address C N 527, Tribune.

Niles Center—34 minutes to loop.

NEW ENGLISH TYPE BUNGALOW; TILE kit., baths ;enclosed porch; garage; price $8,000; $2,000 cash. See at 8111 Kostner-av.

NEW 6 RM. ENG. TYPE BRICK BUNG.— Gar.; air cond.; nr. L and park; $7,200; cash $4,500. 7841 North Kilbourne-avenue.

$5,975 TAKES $15,500 BR. 2 F.; LG. TMS. 4959 Dempster, phone Niles Center 4.

Wilmette—20 minutes to loop.

1143 ASH-STREET—REPRESENTATIVE ON premises today from 1 to 6; drive around and inspect the attractive new houses in this coming section; then go thru, this commodious modern colonial house; 7 lge. rms.; 3d floor may be finished; 2 tile baths and complete lav.; 2 car garage, oil ht., and deep private yard; nr. Skokie school; charm. here, and such a bargain; don't miss the boat! $13,250. Mrs. Fuller & Wm. Pickard, 746 Elm-st., Winnetka. Hol. 3790, Win. 3603.

1931 CHESTNUT-AV.—OPEN FOR INSPECtion, 1 to 6 p. m. today; this elegantly built white brick colonial house, air conditioned; 3 bedrms., 2 baths, extra lav., recreation rm.; nearly finished, including landscaping; if bought now you may select own fixtures; don't miss the boat! Property in this section soaring! 5 minutes' walk to Kenilworth station. Mrs. Fuller and Wm. Pickard, 746 Elm-st., Winnetka. Hol. 3790.

SPLENDID OPPORTUNITY

to purchase comfortable stucco, 4 bedrms., magnificent 75x245 ft. lot, garage, porch; convenient to L terminal and school. A real buy at only $8,500.

CUSACK REALTY CO.,

795 Elm-street. Winnetka 715.

— — 1735 WASHINGTON-AVENUE. — — OPEN SUNDAY, 2 TO 5 P. M.

6 rm. brick bungalow, lvg. rm with woodburning fireplace, 3 chambers and glazed slpg. pch. H. W. oil heat. Lot 40x160. Nr. public and parochial schls. Terms. Immediate possession. Call Mr. Anderson, HOGAN & FARWELL, INC. WHitehall 4560.

UNMATCHED LOCATION

For seclusion and accessibility with 10 room solid brick house, 2 baths. Heavily wooded 1½ acres. QUINLAN AND TYSON, Inc. Rogers Park 2616. University 2600.

9 ROOMS, 2 BATHS, OIL BURNER, LARGE corner lot 64x175, near "L" in Wilmette. Price reduced to $12,000, only $3,000 cash required. A splendid investment, a comfortable home. McGUIRE & ORR, INC., 530 Davis-sreet, Evanston. Rogers Park 3213.

BEAUTIFUL MOD. 6 RM. BRICK HSE.—2 lge. sun rms., 2 fin. rooms in attic; wood burning fireplace; oil heat. 2 car brick gar., beau. yard. Excel. trans., canv. walls. 104 Woodbine-avenue, Wilmette. Wilmette 2219.

NEW MODERN ENGLISH TYPE BRICK— 7 rooms, 2 baths; attached garage; latest gas-air heat; built to live in. Only $14,000! R. B. WHITAKER CO. [Fred Clarke]. 140 Center-street. Winnetka 3250.

HEAVILY WOODED LOT—NEAR BATHING beach. Must sell quick for ½ its value. Wilmette Realty Co., 513 4th-st. Wil. 192.

10 RM. STUCCO WITH INCOME—CENTRALly located; lrg. lot; good investment; $13,500. 629 Park-avenue. Wilmette 2345.

5 RM. HOME ON GREENWOOD-AV.; NR trans.; $8,500; lot 50x150. Ardmore 4043.

Winnetka—20 minutes to loop.

10 RMS., 3½ BTHS., 2 PCHS., H. W. OIL ht., 2 cars, lg. w'd'd lot; in best E. sect.; excep. val. Heinsen Rlty., Winn. 254.

TRUE COL.—4 BEDRMS., 2½ BTHS.; LGE. sc. pch. Only $3,500 dn. Kenilworth 5288.

REAL ESTATE—SUBURBAN—NORTH.

Winnetka—22 minutes to loop.

A REAL SACRIFICE.

Substantially built 8 rm. stucco on tile, tile roof, 5 bedrms., 3 baths, breakfast rm., heated sleeping porch, hot water heat, garage. Lovely wooded corner in excellent Hubbard Woods section. Price $23,000. For appointment to inspect call

CUSACK REALTY CO.,

795 Elm-street. Winnetka 715.

ONLY $46 PER FOOT.

175X218 FEET.

Restricted to one home, on Hibbard-road; near Westmore-road and Hubbard Woods school. One of the finest country home sections in Winnetka. Sewer and water available. This low price for quick cash sale. McGUIRE & ORR, Inc., 530 Davis-street, Evanston. Rogers Park 3213. Greenleaf 1080.

Open for Inspection 2-6.

744 LINCOLN-AV. BEAUTIFUL VIEW from this 9 room, 4½ bath, English brick, in very choice east side location. All latest improvements. Just being completed now. Mr. B. Smith, BAIRD & WARNER, 790 Elm-street. Winnetka 2700, Briargate 1855.

STUCCO RESIDENCE.

912 Cherry-street; 2 story and basement; 6 rooms, and garage. Completely renovated. Lot size 50x187. Price $10,000. May consider rental. Agent on premises Sunday from 10 a. m. to 4 p. m. H. F. Philipsborn & Co., Fra. 8395.

OUT OF TOWN OWNER SAYS SELL!— Early American house of unusual charm, 1 block from the lake. Cut to $17,000 from $34,000; 9 rooms, 3½ baths; heavily insulated; $150 to heat last year with gas; 2 car garage; grounds 85x205; studded with tall stately elms. Hollycourt 3789.

STUCCO—3 BEDROOMS, 1 BATH, 2 CAR garage in excellent condition. Close to grade and New Trier High schools; $8,000 for quick sale. R. B. WHITAKER CO. [G. E. Taylor]. 140 Center-street. Winnetka 3250.

$1,000 CASH.

Charming home in beaut. setting; nr. lake; grape arbor; old syringas, tall trees; 7 well planned rms.; oil ht.; $10,000. Hol. 3789.

UNUSUAL BARG. IN OLD HOMESTEAD— Lovely loc. nr. Elm-st. sta. May be bought with small or lge. grounds; 4 bedrms., 2 baths; as low as $7,500. Call Hollyct. 3790.

100 FEET — BUSINESS VACANT — EAST side, at one-half former price. Fine investment. McGUIRE & ORR, INC., 530 Davis-street, Evanston. Rog. Pk. 3213. Gre. 1080.

NR. LAKE, SCHOOLS AND TRANS.—9 RM. Colonial mod. brk., lge. grounds, 3 baths, lav.; reduced to sell; will consider smaller; trade. 365 Elder-lane. Winnetka 1566.

75 FT. LOT—$40 PER FT.; GOOD LOC. B. H. Barnett, 526 Center-st. Winn. 965.

REAL ESTATE—SUBURBAN—N. W.

General.

. . . GARDEN FARMS . . . . . .

Mannheim [La Grange] road between North and Grand-avs. Priced as low as $155 on your own terms. We build and finance. Office on premises. Open from 8 a. m. to 9 p. m. Metropolitan Land Corp., 77 W. Washington. Andover 2221.

MOD. BR. 1½ STY. RESID., HT. W. HT., 2 car gar., side drive, on paved st., nr. Milwaukee-Touhy; abt. $1,500 dn. Shown Sun., 10 a.m.-10 p.m. 6954 Fargo, Niles. Niles 9796.

Crystal Lake—60 minutes to loop.

BEAUTIFUL STUCCO 7 RM. HOME—LOT 60x110; furnace heat; large attic, 2 car garage, good transportation; owner on premises. Wolberg, 47 Walkup-avenue.

Des Plaines—28 minutes to loop.

DES PLAINES FORECL.—DE LUXE 5 RM. bung., all faced brk.; very cheap for cash. Frankenstein & Co., 110 S. Dearborn.

Edison Park—22 minutes to loop.

7230 IBSEN—NEW 6 ROOM RESIDENCE. Now completed; 2 bedrooms, bath upstairs; 1 bedroom, toilet down. See Sunday. Op. 10-5. Nielsen, Mansfield 7863, Village 6949.

$33.50 MO. TO H. O. L. C. BUYS 5 RM. bung. 1 block to shop distr., school, transp. $1,500 ch.for eqty.Address Y K 150, Tribune.

FOR SALE—MY BEAUTIFUL 5 RM. ENGlish type home in Edison Park; 2 car gar., large lot; HOLC plan. 7239 Ibsen-street.

Itasca—40 minutes to loop.

10 ACS.—ORCHARD, LARGE 8 RM. HSE.; adjoining forest preserve and Salt creek; elec. Wesley Luehring, Itasca, Ill.

Mount Prospect—26 minutes to loop.

DRIVE OUT TODAY.

ROUTE 54, 2 MI. NORTH OF DEPOT. See the many new homes now under construction on our new 200 acre restricted small farm development now selling in 1 to 5 acre tracts at prices low as $275 per ac. MODEL HOME OPEN FOR INSPECTION.

SMITH & DAWSON,

1 N. LA SALLE-STREET. STATE 3861.

Palatine—39 minutes to loop.

— ABOUT 13 ACRES, NEAR PALATINE — Slightly rolling, partly wooded land; 10 rm. house; 2 car gar.; city conveniences; creek; nr. Deer Grove; suitable for country home or chicken farm. Call Sunday. Bukowski, Dundee-road, 1,500 feet east of Quentin. Phone Randolph 4258.

Park Ridge—21 minutes to loop.

BAIRD & WARNER

EXCLUSIVE OFFERINGS.

OPEN FOR INSPECTION 2-6.

230 EAST-AVENUE — ENGLISH brick, hot water heat, natural fireplace. Located north of Touhy and east of Merrill. An exceptional buy.

325 GRAND-BOULEVARD—LOVEly 6 room brick. On beautiful 60 foot lot; hot water heat, garage; mortgagee wants offer. Will accept small down payment. Low monthly terms.

4556 BROADWAY. LONGBEACH 1855.

— — COLONIAL RESIDENCE — —

6 rms., brk. construction, tile bath and roof, 2 car garage, good lot, loc. and price. $10,450, small cash paymt., balance monthly.

FRED I. GILLICK,

ESTAB. 34 YEARS.

Opp C. & N. W. depot. Ph. Park Ridge 777.

DISTINCTIVE HOME AMONG BEAUT. homes; nr. club; brk. and steel constr.; 1½ baths ex. toilet in bsmt.; 3 lge. bedrms., unusual liv. rm.; ultra mod. thruout. Sac. $14,500. Cost $29,000. For appt., Park Ridge 403.

BY OWNER AND BUILDER, O. H. Hansen—Modern 6 rm. brick residence 2 car frame garage side drive located 6635 Ottawa-av. Open Sunday. Park Ridge 362R

8 ROOM HOME—MODERN; H. W. H.; GARage. Sacrifice. Owner. 816 Fairview-avenue.

Roselle—45 minutes to loop.

SMALL FARMS—1 ACRE OR MORE; AS low as $145; tms. Box 173, Roselle, Ill.

REAL ESTATE—SUBURBAN—WEST.

General.

DRIVE OUT TODAY.

Best Small Farm Buys West.

Less than 19 Miles Loop.

Acres, 2½ acres; also complete home, poultry buildings, garage, immediate possession. All for sale at bargain prices. Convenient terms. Clear title, no assessments. Low tax rate. Office, Roosevelt-road and Sheridan-avenue. 1¼ miles west of Butterfield-road or Randolph 3750 full particulars.

IN VIRGIN TIMBER

I have two beautiful building sites 60x150 ft., covered with big oaks; restricted community, overlooking large estates; only 3½ blocks to depot. 34 min. to Loop; close to stores, schools and churches. Paved street, all imp. in and paid. Will sell one or both reasonable. Can build and finance your home. Address J 169, Tribune.

EXTRA SPECIAL BARGAIN.

Beautiful new Cottage Home, 4 rooms and bath; complete water system from Deep well; electric fixtures; glazed porch. All city conveniences; 1 acre rich land in Garden Acres, Warrenville, 3 blocks to Aurora-Elgin Sta., 1 hr. to Loop. Price $2,750; reasonable terms to responsible party. Address Y K 123, Tribune.

DRIVE OUT.

3½ acres, 4 room house, basement, electricity, water, furnace, 2 car garage, 20x30 poultry house, $4,250, $500 cash, balance terms. Several other bargains. A. T. McIntosh & Co., Lisle, Ill. W. C. Jahnke. Look for flags.

COMPLETE POULTRY FARM, NEW COTtage; 19 miles loop. Improved highway; 2 car garage, poultry buildings. Complete plumbing, electricity, $750 cash. Balance monthly. Address C M 577, Tribune.

LAKE STREET FRONTAGE; 5 ACRES; ½ mile west of Bloomingdale, Ill.; house with store front; Sinclair gas pumps; good place for tavern and tourist camp; $4,500. John Peterson, owner, Bloomingdale, Ill.

CORNER OF BUTTERFIELD AND CANfield-rd., ¾ mile S. of Roosevelt-rd., 2 ac. suit. for vegetables, chickens, fruit; 9 rm. hse., gas, electric, run. water, bath, stm. heat, gar. Real bargain. Owner on premises.

WARRENVILLE—3 ACRES; 4 BLKS. STA., Aurora-Elgin Electric; near forest pres and Du Page river; elec. hard road. $600; $50 down, $8 mo. Address C G 97, Tribune.

¾ ACRE CORNER FARM, MEYERS-ROAD, paved; gas, electric; no assessments; 1 block from 12th-street; unusual bargain. Address C P 328, Tribune.

SACRIFICE 2 ACRE FARM NEAR ROOSEvelt-road. Good road, gas, electricity available, fertile soil; about 20 miles loop. Convenient terms. Address C M 578, Tribune.

LAKE-ST. HIGHWAY FRONTAGE 100X225; 19 miles loop; gas elec. Ideal for gas station, roadhouse. Owner, Mangam, 725 Washington-st., Evanston. Greenleaf 3935.

Berwyn—17 minutes to loop.

— — — AN EXCEPTIONAL OFFER — — —

5 room brick bungalow with 2 car gar.; nr. C. B. Q. station; $3,700. Open bet. 2-4. ARTHUR M. MOYSEY & CO., 3208 South Oak Park-avenue. Lawn. 2995. Berwyn 1995.

SACR. MOD. 6 R. BRK. BUNG—2 C. GAR., nr. trans. Mtge. $3,300, 10 yrs. eq. $1,400. Frankenstein & Co., 110 S. Dearborn.

Brookfield—23 minutes to loop.

COST $16,500 — TAKE $7,500. TERMS. Beautiful 6 rm. oct. front face brick, extra large rms., roof, entrances, bath, breakfast nook are all fully tiled; hot water heat, oil burner; cem. drive, 2 car brick gar., tile roof, 60 ft. lot; no specials. Aylesworth, 3741 Prairie-av. Brook. 5470. Open Sun.

REAL ESTATE—SUBURBAN—WEST.

Cicero—15 minutes to loop.

6 RM. RESIDENCE—FURN. HT., 40 FT. lot; $4,750. Inq. 1507 S. 57th-av., Cicero.

BRK. BUNGALOWS—CHEAP! NEW 5 R., h.w. ht., gar. 3707-11 S.58th-av. Craw.5862

Downers Grove—34 min. to loop.

RARE COLONIAL ESTATE—

Just completed.

4717 ELM-ST., DOWNERS GROVE.

Lovers of beauty should see this home, centrally located among quiet surroundings, 4 bedrooms, 2½ baths, large living room, with natural fireplace; distinctive entrance hall, unusual library, early American dining room, modern up-to-date kitchen, oil heat, insulated, random width floors, landscaped grounds, 139x231 feet, outside fireplace; will consider part trade; make your offer; owner direct or your broker. Address W. S. Anderson, 56 E. 80th-place, Chicago. Phone Hyde Park 9126, Triangle 7427, or Downers Grove 1722.

. . . . DRIVE OUT TODAY . . . .

See new small farm homes with full plumbing, elec., 2 car garage, chicken house. On Fairview-avenue, Downers Grove, mile south of C. B. & Q. station.

Also acre tracts $160 up, terms to suit.

H. M. CORNELL. RANDOLPH 2032.

4½ ACRES, 6 ROOM RESIDENCE, 20 YRS. old, overlooking golf club; 2 baths, 3 master bedrooms, large porch with vines, shade trees and fruit; garage with apt. above; widow must sell, $13,000. LITTLEFORD BROS., Downers Grove 37.

7 RM. MODERN BRICK RESIDENCE—4 bedrms., tile kitch., bath and shower, brk.-fst. nook, heated gar. attach., wooded lot; 60x200; nr. schools, trans.; HOLC.; $1,000 cash or less. 4704 Seeley-av., Downers Grove.

REALLY AND TRULY EXCEPTIONAL BARgain—2 story, 6 rm. modern, Dutch Col. 4606 Douglas-rd.; $5,000. Ph. Maywd. 2048.

Bellwood—29 minutes to loop.

5 RM. MOD. BRK. BUNGALOW—2 CAR gar., 45 ft. cor. lot, all taxes pd; N. W. and L. trans.; gd. schools and nghbd.; barg. cash or terms. Hunter & Co., Bellwood 5250.

Elmhurst—24 minutes to loop.

— OPEN FOR INSPECTION TODAY —

455 Addison-avenue. 5 rooms and garage. Newly decorated. Modern bath. Good location. Open 4 to 6 p. m. MR. BUEHLER.

244 Clinton-avenue. 7 room home and garage. All improvements. Ideal home for larger family. Modern bath and kitchen. Newly decorated. Open 3 to 5 p. m. MR. RICHARD.

380 Berkley-avenue, 6 rm. attractive English brick home. Hot water heat, natural fireplace, bedrm. and lab. 1st flr.; 2 bedrms., bth. 2d fl. Other features—Landscp. lot, gar. A real value. Op. 1-3 p. m. MR. PURCELL

206 W. Crescent-street. California type brick home; 5 large rooms 1st floor; space for 2 rooms 2d fl. Large kitchen and breakfast nook. Natural fireplace; choice location, close to direct transportation. Open 3-5 p. m. MR. SCHOEN.

253 W. Grantley-avenue. 5 room attrac. bungalow; spacious living rm., large dining room; light, cheery kit., 2 bedrms. and bath. Landscaped lot, garage; good location. Close to schls., etc. Op. 2 to 4 p. m. MR. MORFORD

The above homes priced at $4,750 to $7,750, and can be purchased on small down payment with balance payable like rent. See our large selection of homes to choose from at prices less than cost of duplication. No financing charges.

MYERS REALTORS.

600 East Lake-street. Elmhurst 2025.

DESIRABLE HOME.

8 yr. old brick bung. 6 rms. newly dec. and painted. Cor. lot, 45x140 ft.; assmts. pd.; 4 blks. Spring-rd. sta. Only $6,500. Op. Sun. 1 to 5. Eggleston, cor. Hawthorne-av. Elmhurst, Ill. Beesley & Co., 4219 Irving Park-blvd. Pen. 2726.

ATTRACTIVE PRACTICAL 5 RM. INSUlated bungalow; lot thoroughly landscaped, garage; among similar attractive homes, between two lines of transportation. $7,000. Make offer. Weller, 186 N. York-street.

MUST SELL LARGE 5 ROOM HOME— Enclosed porch, 1 car garage. Lot 52½x143. Price $5,250. Down payment $980, balance $33.61 per month. Elm. 2023 or Address C L 175, Tribune.

TWO-APT. FRAME HOME—GOOD LOCAtion, all improvements paid; good rental. Priced to sell quickly at $4,750; terms. See this value today.

MYERS REALTORS, 600 E. Lake. Elm. 2025

5 R. CLEAR BUNG., GAR., $2,800. TERMS. 6 r. house, 10 acres, nr. Elm. $6,500. Large res. lot, nr. hi. school. $1,300 cash. L. Holle, 127 N. York, Elmhurst. Ph. 495.

5 R. MOD. SHINGLE BUNG.; GAR.; $3,000. Basmt., furnace, lge. lot; nr. sta.; $350 dn. Keys at 125 N. Villa-av. Sunday only.

50x325—LIGHT, WATER, STONE ROAD; outside corp. Price $400, $50 down. GRAUE, 117 N. YORK-ST., ELMHURST

MOD. COL. BRK. HOME; 4 BED R.; SLP. pch.; sun r.; lg. liv. r.; dng. r.; oil ht.; 2 car gar.; trees. Rieger, 303 E. St. Charles-rd.

FOR SALE—6 RMS.; FRAME; FUR. HEAT; gar.; chic. coop; fruit trees; lot 53x175; bar. at $5,250; tms. Address G 557, Tribune.

FOR SALE—5 RM. BRK., LGE. LOT; BARG. at $5,750; tms. Address H 543, Tribune.

LOT—54 FT., IMP. SPLENDID LOC. NR. A. & E. $500. Address Y O 111, Tribune.

Forest Park—23 minutes to loop.

2 APT. HOUSE, 5 AND 3 RMS., $700 DN. Income pay bal., HOLC. 839 S. Harlem-av.

Glen Ellyn—36 minutes to loop.

MODERN FACE BRICK SEVEN ROOMS, two baths; oil heat; landscaped; schools, transportation; unusual sacrifice; terms. Owner, 592 Turner. Phone Glen Ellyn 188.

5 BEAUTIFULLY WOODED LOTS, NEAR the park. Glen Ellyn, P. O. Box 24.

Hinsdale—25 minutes to loop.

WHITE CLAPBOARD.

A home of 7 lovely rooms. Delightful modern kitchen. Completely tiled bathroom. 4 cross-ventilated bedrooms. The living and dining rooms are of great charm. Large wooded lot; excellent location. A mighty good home which you can buy for about ⅔ of what it would cost to build. Come out! Bring your family and let us show you. Comfortable terms. HENRY A. MILLER, REALTOR, 10 S. Washington-street. PHONE HINSDALE 56.

Invest in Du Page County

Distinctive Mediterranean style home of rare beauty, with brick red tile roof and delft blue trim; spacious living room, with large wood-burning fireplace; bedrooms are of ample size. Inspect it, you will be delighted. Only $7,700, terms $1,000 down and $55 per month. HENRY A. MILLER, REALTOR, 10 S. Washington-street, PHONE HINSDALE 56.

FORCED LIQUIDATION OF LGE. WOODED lots ripe for building. Terms. Owner. Address Y J 229, Tribune.

Lombard—31 minutes to loop.

CHOICE RES. LOT, 173X220, UNDER priced at $10 per ft. Longbeach 5332.

WONDERFUL LARGE GARDEN LOTS, $10 down, $5 mo. Address Y T 426, Tribune.

5 RM. MOD. BUNGALOW—MAKE OFFER. 1132 E. Kenilworth, Lombard [Westmont.]

Maywood—18 minutes to loop.

MUST BE SOLD—1034 24TH-AVE. [NR. Adams] 3 blocks from 25th-ave. sta.; Met. L [Garfield park branch]. Fine octagon front brick bungalow; garage, h. w. ht., lot 37x134. No spec. Can arrange FHA financing. $5,750. Open today 2-7 p. m.

ONLY $500 CASH

for title to modern 5 rm. brick bung. in N. Maywood; exc. cond.; gar., furnace heat., encl. pch., $6,000, bal. mo. paymts. like rt. Bullard, 506 Washington. Ph. Maywood 52.

MODERN BRICK BUNGALOW AT $3,995; 5 lge. rms., arched doors, tile bath, glzd. pch.; steel const.; cent. Maywood; orig. $9,500; easy tms. Cummins & Bossy, 811 S. 5th

Oak Park—16 minutes to loop.

(See Real Estate—Oak Park, Austin.)

Riverside—19 minutes to loop.

BRICK RESIDENCE.

216 Gage-road; 6 large rooms and breakfast room, natural fireplace, tile bath, hot water heat. Also 2 car brick garage with side drive. Lot size 50x210; price $11,000. May consider rental. Telephone Franklin 8395.

7 ROOM SHINGLE HOME HOUSE—BRICK porch; cost $11,000, take $6,000, $2,800 cash, balance HOLC. Phone Riverside 6196

LOT 45X125—NORTH RIVERSIDE; BARgain for cash. Juniper 3207.

River Forest—18 minutes to loop.

1427 LATHROP-AV.

Open today, 2 to 5 p. m., 8 rm brick; unusual constr., large bedrm. on 1st, 2 baths, hot water ht., large lot, 2 car garage, choice location, easy terms. Hemingway, Austin 1746.

CHOICE NO. RIV. FOREST, NO. OAK PK. and Riverside vacant; $50 ft. up; real bargains. R A. Johnson, 7000 North-av.

Villa Park—29 minutes to loop.

— OPEN FOR INSPECTION TODAY —

532 South Yale-avenue—5 rooms and sun room; newly decorated and modernized; good location. A real buy. Open 1 to 3 p. m. MR. OWENS.

119 South Summit-avenue—5 large rooms; newly decorated; large landscaped lot; good neighborhood; close to transportation. Open 2-4 p. m. MR. ELLIOTT.

These homes can be purchased on small down payments, with balance over long period like rent. Also large selection of other homes at prices less than cost of duplication. No financing charge.

MYERS REALTORS,

212 S. Villa-avenue. Villa Park 2625.

Wheaton—40 minutes to loop.

33 OR 63 ACRES, WITH SPACIOUS country home, 5 baths, landscaped grounds, beautiful trees; stable contains 18 box stalls, garages, other buildings. Fine location; 1½ miles to main Wheaton depots. Owner wants an offer.

GEORGE L. ALLMART & CO. EXCL. AGT. Main and Front-streets, Wheaton, Ill.

REAL ESTATE—SUBURBAN—MISCELL'S.

A BARGAIN FOR MAN CAPABLE OF FINishing inside of 3 story brick building in fine suburb. Can be made into flats. Only $1,000 down will handle. Write for location and full details. Address Y P 204, Tribune.

ESTATES PROPERTY.

LIQUIDATION SALE.

Famous estate on glorious Lake Geneva; 300 acres with large lake frontage; beautifully wooded; miles of picturesque roads and bridle paths; a ride thru these woods is reminiscent of "Forest Primeval." Hundreds of thousands went into this estate, but a small fraction will buy it. Unexcelled for gentleman's estate; ideal for subdivision purposes. Full particulars upon request.

R. B. WHITAKER CO. [Fred Clarke], 140 Center-street, Winnetka, Ill., Ph. 3250.

— — BEAUTIFUL 10 ACRE ESTATE — — 100 mi. N. W. on U. S. Highway; Greyhound bus, modern home, garage, stable, guest cottage, caretakers' home, recreation bldg.; swimming pool; nr. lake. Sacrifice for quick sale. Glenn H. Vaughn, Elkhorn, Wis.

REAL ESTATE—ACRE PROPERTY.

BIG BARGAIN.

10 acres between 2 golf courses on impr. road. Will make sacrifice price and easy terms to party who can furnish some cash. No brokers. Address Y M 62, Tribune.

OWNER MUST SELL REGARD. OF LOSS— 20 ac. part. wood. on Golf-rd. W. Evanston; 2 homes, gar., more bldgs., ex. trans., orch. Orig. $40,000, now $10,500. 4959 Dempster at L term. Ph. Niles Center 5.

1-12 ACS., 3 BLKS. STA. AND IRVING Pk.-blvd. in Itasca. Part with beau. trees, sewer, water, gas, elec. All with macadam sts., $600 per ac. and up. B. B. Clover & Co., Itasca or Cent. 8376. Of. op. eve. and Sun

15 ACRE TRUCK FARM ON MANNHEIMroad near North-avenue; big frontage on highway; fine black soil. Write for map. Address C S 376, Tribune.

$695 BUYS 1 ACRE FAC. HOWARD-AV.— ½ mi. N. city limits; ex. transp. 4959 Dempster at L Term. Ph. Niles Center 4.

40 ACRE—13 M. N. W. OF LOOP; RIPE for subdivision; exc. soil; section line front. Priced low. Address Y P 445, Tribune.

1½ AC.—NR. 87TH & CICERO, $395 TRMS. Finitzo Assocs., 4751 W. 63d, Pros. 1500.

$3,450 TAKES 3½ AC., 6 R. HOME, GAR., more bldgs., orch.; ½ mi. N. Chgo city lim. 4959 Dempster at L Term. Niles Cent. 4.

1 AC. NR. 87TH-CENTRAL—$395; TMS. Finitzo Assocs., 4751 W. 63d-st. Pros. 1500.

REAL ESTATE—OTHER CITIES.

FOR SALE—A REAL BUY—THREE STORY brick building, with large lot, 2 flats on second and 2 flats on third floors, modern and rented. 1st floor suitable for garage or any kind of business. 50 feet from U. S. 12 in center of village of Hartford. A bargain, $5,500. $2,000 down, balance like rent. By owner, Joe Gratzle, Hartford, Michigan.

7 ROOM MODERN HOME—⅛ ACRE; ALL improvements; 1 blk. to South Shore station. Tremont, Indiana. Terms. Alexander Gammell, 6018 Dorchester, Chgo. Mid. 0126.

LARGE LOT—SUITABLE FOR APARTMENT or movie house; in suburb of Milwaukee. Owner, 448 West Ohio, Chicago.

REAL ESTATE—RESORT PROPERTIES.

Illinois.

AS FAST AS WE SELL THEM WE BUILD NEW HOMES THAT'S WHY THERE'S ALWAYS A HOME READY FOR YOU AT

WONDER LAKE

A few lucky families will get these bargains. See "The Ireland of America"—sequestered glens, emerald rich islands—12 miles of heavily wooded shore line—magnificent sand beaches—game fish galore. A Gentile community that you will adore.

BRAND NEW, READY TO MOVE INTO

4 ROOMS—$495

View of the blue of the lake from every window. Spic and span; carpenter built; inside toilet; on the hilly east shore; inviting you to walk in and take possession. $15 a month will handle [BOAT INCLUDED].

5 ROOMS—$895

Top of Them All

A GLORIOUS LOG CABIN In the Woods

$1,995 COMPLETE

Massive field stone fireplace; heavy wrought iron electrical fixtures, shower, flush toilet, built-in kitchen cabinets, copper screens, facing 100 foot sand beach with pier. Yours for $25 a month.

DRIVE OUT NOW

Only 1 Hour Away.

Take Northwest Highway past Cary, Ill., to Route No. 12—turn right on No. 12 to McHenry, follow signs.

WONDER LAKE

W. A. WOOD.

LAKE LOTS.

Chain o' Lakes Homes.

BUILT

Without Any Down Payment

Best buy on the Chain O' Lakes; near Antioch. 50x150 feet, improved lake lot. $150. No assessments; over 75 miles of shore line for bathing, boating, fishing, excellent sand beach. Tms., $2 week. Address J 97, Tribune

LAKE CABIN—40 FT. LOT.

TOTAL COST $295—TERMS $2 WEEK.

For a limited time only. All new lumber, asphalt shingle roofing; doors glazing and architectural advice to construct a 20x25 foot cottage, including porches FREE with the purchase of an improved 40x125 foot lake lot 35 miles northwest of Chicago. No assessments. Act at once. ADDRESS C J 444 TRIBUNE.

IT'S ALWAYS COOL

AT LILY LAKE.

Move in at once. 3-4-5 room repossessed cottages, $50 down, balance $10 per month. Office open every day and Sundays at

LILY LAKE.

[BETWEEN VOLO AND McHENRY]

UNUSUAL OFFER.

1 to 10 ac. tracts incl. 20 acre island on private lake connec. with chain of lakes; best fishing. Route 60, 2½ mi. No. of Volo, Ill. Inq. Brandenburg Farm, Ingleside, Ill.

MODERN HOME, FOX RIVER, COMPLETEly furn.; near McHenry; 2 a.; full basement; must sacrifice; ideal for chicken farm or permanent home. Call Longbeach 9087.

FOR SALE—6 ROOM DWELLING, 4 LOTS, Fox River View add., Algonquin, suitable for permanent home; hot water heat; 1-3 original cost. B. C. Getzelman, Algonquin, Ill.

LARGE 3 RM. COTTAGE, FURN., IN WMS. Pk., on Slocum lake; well, inside toilet, septic tank; close to lake. Price $700. David W. Williams, Wauconda, Ill. Phone 33.

BEAU. COTT. ON PRI. LAKE, NR. ANTIoch, $1,150; water clear as crystal; lake 300 ft. deep; exc. fishing, bathing. Tms Highly restricted. Address Y O 257, Tribune

DREAM HOME—4 ROOMS, IN SUMMER paradise, $495 complete; 3½ yrs. to pay; on 12 mile heavy wooded private lake; 50 miles northwest. Address C J 449, Tribune.

COZY COTTAGE ON PISTAKEE LAKE— Run. water, gas, elec., inside water toilet; $950; terms. Address Y O 253, Tribune.

SUM. COTT.—5 LG. RS. AND BTH. COMP. fur.; gas, elec., run. wt.; gar.; on Fox River, McHenry. Sac. Address B X 112, Tribune.

— — MOST DESIRABLE SUMMER — — and year round lake prop. in Nor. Illinois. For road maps Address Y K 329, Tribune.

BEAU. CHAIN O' LAKE REGION—LGE. wooded or clear lots. Low as $200, terms. Wm. T. Sullivan & Co., Office, Fox Lake, Ill.

COOL SUMMER HOME—PRIVATE LAKE beach; northern Ill.; 1 hour Chicago; $595; terms. Address Y O 54, Tribune.

SAC. FOX RIVER WAT. FRT. LOT, 50X300 $350. Terms. Address Y O 258, Tribune.

CHAIN O' LAKES—5 LOTS, $175. Address H 527, Tribune.

WELL FURN. COTT.—SCR. PORCH; LARGE lot, Long lake; barg.; will rent. Kild. 1299.

Indiana.

5 ROOM SUMMER HOME—IDEALLY LOcated on knoll, 1 block from Lake Michigan. Priced to sell. ADDRESS Y L 458, TRIBUNE.

FOR SALE OR TRADE—$800 BEV. SHORE lot own price; what have you. Houston owner, in town. Address G G 2, Tribune.

NEED CASH—SACRIFICE $1,463 EQUITY for $150; 4 wooded lots in Dunes. Address Y L 87, Tribune.

FLINT LAKE—CHOICE WOODED LOT, $290; terms. City water, elec.; sandy beach. Gentiles. Box 2, Valparaiso, Indiana.

SELL OR RENT—5 ROOMS, ELEC.; FURN.; inside toilet. Cedar Lake. Radcliffe 4150.

REAL ESTATE—RESORT PROPERTIES.

Indiana.

BEAUTIFULLY WOODED LOTS ON DEEP River, 1 hour from loop; near Gary, Ind. Ideal place for summer home. More than 50 cottages now built by lot buyers. Many live there year round. Good swimming, boating, fishing, stores, electricity. Small down payment, balance $8 monthly. Go south on Broadway in Gary to 35th-street, then 3 miles east to Earlwood on Deep River. Build a home and drive out every night. Open Sunday for inspection.

LLOYD REALTY CO.

139 N. Clark-street. Central 8311.

There is a cool breeze off Lake Michigan in a

LOG CABIN

at

MICHIANA SHORES

just east Michigan City

Swim, hike, ride horseback, play tennis, glof nearby. Running water, electricity, big fireplace. Need only $385 for down payment. Coming today? Orphie Gotto.

SUMMER COTTAGE — SURROUNDED BY beaut. oaks, conv. to white sandy beach, golf course, riding club and elec. transp. to loop. This house is on a 60x130 ft. parcel. Will sacrifice for less than price of land alone. Total only $1,175, as little as $300 down, $20 mo. will handle. Address Y P 62, Tribune.

COOL OFF

in new summer cottage on large wooded lot near beach, Lake Michigan. 72 minutes to Loop. Trains hourly. Move in for $350, balance $20 a mo. Real bargain. Address Y L 88, Tribune.

CLOSED BANK OFFERS

87 summer resort lots, some nicely wooded, 4 blocks from fine Lake Michigan bathing beach, 90 minutes from loop. Price $3,000, bargain! Cannot divide. ADDRESS Y F 469, Tribune.

96X105 FEET

in Dunes, near Michigan City; carries bathing rights to fine beach; good transp. and water; only $150. Terms. ADDRESS Y K 461, TRIBUNE.

— — — — EXCEPTIONAL BUY — — — —

2 story cottage. Water, elec., bath, two fire places. Beautiful wooded lake front lot. Excel. fishing, swimming, hunting. 45 miles Chgo. For details write Box 134, Valparaiso, Ind.

MODERN LOG CABIN.

On wooded site, near fine Lake Michigan beach; elec., plumbing, good water, fireplace, etc., bargain. Address X T 60, Tribune.

UNUSUAL BARGAIN—ON KOONTZ LAKE. 4 rm. cottage, furnished, large screened porch, elec.; boat; $975. Terms. On Premises or write Kramer, 1536 E. 69th-street.

Michigan.

A BEAUTIFUL RESORT PROPERTY IN SOUTH HAVEN, MICH.

[The Atlantic City of the West.]

Main building [hotel] has 19 rooms, 3 baths, hot and cold running water in all rooms. Office, Parlor, Complete Bar, Dining Room, complete with Linen and Silver [Capacity 100]. Dance Floor, Complete Kitchen, Steam heat, Building in A-1 condition. Beautiful lawn, trees and shrubbery.

Four large cottages of 4 and 5 rooms with bath, running water, 100 foot frontage, facing Lake Michigan on Highways US-31 and US-12. Same management for 12 successful years. Owner incapacitated.

A real money getter for anyone who wishes a home and business. Brokers protected. Write or call on Louis Shrayer, Plaza Hotel, South Haven, Mich.

5 A., 282 FT. WOODED SHORE ON L. Chapin, 6 rm. cottage, large porch, bath, boulder fireplace, garage, spring and creek, restricted neighborhood, wonderful trees, small orchard. Price $3,500, terms.

6 A., modern Log Cabin, 300 ft. wooded shore L. Chapin. Price $5,000, terms.

10 A. Summer Estate on L. Chapin, modern hse., caretaker's hse., all outbldgs., creek, trout ponds, tennis court, shrubs and flowers. Want offer.

20 A. on gd. fishing lake, 5 rm. hse., lg. bank barn, considerable fruit, 600 ft. frontage. Price $2,600. A few choice summer cottages to rent for season.

McOmber & Co., Berrien Springs, Mich.

LIFETIME OPPORTUNITY.

Saturday and Sunday July 18-19, seventeen lots, 100x200 ft. facing Kalamazoo river, 5 miles east of Saugatuck, will be sold at $250 each, $50 down. Sale will begin at 1 o'clock Sat. the 18th. Make no mistake. These lots are 100 ft. wide, 200 ft. deep facing the river. Nothing like them anywhere. Come early and select your lot; they won't last. For information write. ADDRESS H 546, TRIBUNE.

Close to Lake Michigan

$10 DOWN, $5 MONTHLY BUYS

5 ACRES BEAUTIFULLY TIMBERED, near Muskegon and Whitehall, Duck Lake, Trout streams, pavement to Chicago. Ideal for summer home. Trustee ordered to sell, full price only $150.

G. M. Porter, Trustee, Muskegon, Mich.

ON LAKE MICHIGAN

Between Ludington and Manistee. Have several choice Lake front tracts; 100 ft. wide, 650 to 1,000 ft. deep. Some of most beautiful frontage and timber in Michigan. Only $595, $15 monthly. H. J. Mulder, Trustee, Muskegon, Mich.

WILL SELL ENTIRE RESORT SUB DIVIsion of 200 large lots at enormous sacrifice. Some lots worth 10 to 15 times as much as asking price. All clear. In So. Michigan less than 100 mi. Chicago. Nicely wooded and rolling. Inland, spring fed lake. Good fishing. Don't miss this rare real estate opportunity. Address Y T 454, Tribune.

Attractive Furn. Cottage.

Sisters Lake, Mich., about 100 mi. from Chicago, nr. Dowagiac; good condition; fine fishing, swimming; beautifully situated; overlooking lake; must sell; will make attractive price. Address V P 232, Tribune.

CHOICEST LAKE MICHIGAN FRONTAGE in S. W. Mich.; 7 acres on Highway U. S. 31; 200 ft. wonderful beach; high wooded shore; magnificent view; level land, fertile soil. Elect., telep. Greyhound bus, R. F. D. Only $2,850. Owner. Address G F 9, Tribune.

LAKE MICH. FRONTAGE—BEAU. WOODED riparian rights, 1,200 ft. deep to U. S. 31. Restricted Gentiles. $15 front ft. Also cottages and farms. So. Shore Rlty Co., First State Bank, South Haven, Michigan.

ACCOMMODATIONS FOR PARTY OF EIGHT in secluded Lodge on shores of Green Bay; private beach and tennis court, motor boat, fishing, fine meals. Address Cedar Lodge, Cedar River, Michigan.

25 ACRES—IDEAL FOR SUMMER SEASON; winter hunting; 6 r. home, woods, frui. $1,500; $300 dn. Box 173, Owner, Hartford, Mich.

¼ MILE LAKE FRONTAGE. RESORT property, 7 cottages, furnished. On account of old age. CARL RIESE, RTE. 1, GOBLES, MICHIGAN.

FOR SALE OR RENT—11 ROOM COTTAGE, furnished, on Crooked Sister Lakes, Michigan. Anna Martin, Watervliet, Mich., R.F.D.2.

LUDINGTON, MICH.—7 LOTS ON LAKE Mich. City water, lts., sewerage system, 2 dem. foundations. Manager, Epworth Hts.

LAKE FRT. LOTS—50X150, 124 MI. FROM loop; $175; $10 down $5 month. Owner. J. Cugno, Harwood Lake, Three Rivers, Mich.

5 RM. FURN. COTTAGE—SCR. PORCH., 100 ft. sandy beach; $1,650; $400 cash; $20 mo. Erwin Tinney, Fremont, Mich.

FURNISHED COTTAGES ON SAND LAKES, $600 up. O. A. Avery, Three Rivers, Mich.

Minnesota.

FOR SALE—LAKE SHORE PROPERTY known as the John M. Breit farm, on Rush Lake, containing about 240 acres. Ideal for summer resort. Must close estate. Frank W. Hanson, Agent and Administrator, Rush City, Minn.

Wisconsin.

WIDOW MUST SACR. $3,000 FURNISHED summer home for $1,800; sand beach, big lot; priv. well; Gentiles. 1½ hrs. drive. $500 cash, bal. $20 mo. Address Y T 83, Tribune.

LAKE GENEVA—MOD. 5 RM. SUM. HOME; 24x30 ft.; glz. pch., run. wat., elec., wood.; close to lake; cost me ov. $2,000; will take $1,125; Gentiles. Address X N 95, Tribune.

CARPENTER LAKE—MOD. HOME AND 1 cott.; 200 ft. frtage.; comp. furn.; elec. lt. plant., recreation rm. in bsmt.; 2 boats. Sandy beach. John Mollett, Eagle River, Wis.

NEWLY DECORATED HOUSE, 5 ROOMS, bath, enclosed porch, fireplace, elec. equip. furnished. $5,000. Terms. Alfred Pederson, Cedar Point Park, Williams Bay, Wis.

CHEAP RESORT NEAR MINOCQUA, 9 cabins, main lodge completely furnished. Electricity, boats. Write 1826 S. Layton-boulevard, Milwaukee, Wisconsin.

— — — — — LAKE GENEVA — — — — —

Riparian and park lots; year around water; price for quick sale. Cedar Point Park subdivision, Williams Bay, Wisconsin.

FOR SALE—BARGAINS IN COTTAGES, INdividual lakes, club sites, resorts, wooded frontage, Northland Lakes, Inc., Rhinelander, Wisconsin. Heart O' The Lakes.

ALL OR PART OF 36 A. TRACT VIRGIN timber on large lake in N. woods; 7 room log cabin, fireplace, boathouse, sand beach. Barg. des. party. Address B X 164, Tribune.

BEULAH LAKE COTTAGE—FURNISHED; garage; all conveniences; cheap if taken at once; terms. F. Rice, East Troy, Wis.

FURN. COTT.—GAS, ELECTRICITY, WAT. in hse., $975. Trees. Best lake in So. Wis. 64 miles. Terms. Address B T 475, Tribune.

COTTAGE IN WOODS—LAKE RIPLEY, 118 mi. U. S. hwy. 12, $1,400. Terms. Also LOG CABIN. O. H. Perry, Cambridge, Wis.

5 ACRES—EXCELLENT FISHING LAKE. Only $49, $5.00 down. Baker, St. Croix Falls, Wisconsin.

MUST SELL NEW 4 ROOM COTTAGE; porch; on beautiful large water front lot. $150 dn., $15 mo. Address Y T 453, Tribune.

OCONOMOWOC LAKE FRONT HOME. Modern, 285 ft. frontage; 6 acres; bargain. GLEN H. VAUGHN, ELKHORN, WIS.

4 R. COT.—INSULATED AND PAPERED bath r.; concrete fd.; elec.; sand b.; 46 mi Chi. Gentiles; $980 tms. Box 79 Salem, Wis

NORTH WOODS ESTATE OF ELEGANCE— All furnished. Address J 182, Tribune.

DOOR COUNTY SHORE, IMPR. AND VAC. Free list. Gunnarson, 2412 E. 75th-street.

COURT O'REILLES LAKE LOT, $1,350 425x1,600. A. MALEK, Hayward, Wisc.

HONEY LAKE—4 RMS. FURN.; TOILET, el., boat, r. w., $1,600. Box 595, Lyons, Ill.

LAKE COT.—$475. PLASTER WALLS, EL. sand bch.; 59 mi. Address C L 172, Tribune.

LAKE GENEVA, $345, WOODED LOT. Priv. pier. Address G F 31, Tribune.

50 FT. LOT, LAKE GENEVA; CLOSE TO lake; restr., improvemts., barg. Arm. 7445.

REAL ESTATE—RESORT PROPERTIES.

Wisconsin.

BEYOND COMPARE BEAUTIFUL

EDGEWATER PARK,

TWIN LAKES, WISCONSIN.

The magnificent Simmons Estate, famous show place, now Edgewater Park, offers that which no other summer home development offers. A natural beauty spot—a fairy wooded wonderland with homes and homesites incomparable. 20 completed summer homes now ready for immediate occupancy at prices and terms that will amaze you. Every home different and equipped with all modern conveniences, running water, gas, and electricity. Edgewater Park was planned and designed for particular people and at prices within the means of every good citizen. Only 50 miles from Chicago. Edgewater Park invites you. Route 45 or 12 to Richmond, Illinois, turn right to property.

EDGEWATER PARK DEVELOPMENT CO. 215 W. RANDOLPH-ST. FRANKLIN 1966.

Tract office: Twin Lakes, Wisconsin.

The Last Wilderness Summer Home Paradise

Just 49 miles n. w. of Chicago, on a secluded, beautiful section of Fox River, you will find the summer home of your dreams. Nestled 'midst trees like the cool, deep North Woods. The spot for fishermen; chock full of bass, pickerel, and pike. Safe sand beach. 4 rm. comfortable home, carpenter built to last, inside toilet, elec. lights. $600 complete—$100 down, balance within 4 years. How to get there: Milwaukee-av. through Antioch to Route 50 at Brass Ball Corner; turn left [west] on Highway 50 to Shorewood Terrace. See this exceptional buy! No trades; no agents.

ASK FOR MR. GREEN.

DUCK LAKE OFFERS IDEAL LOCATIONS for your summer home at reasonable prices. Sandy beaches, clear clean lake, big trees of birch, maple, oak, pine, and spruce. Excellent bass and trout fishing. No resorts. Lake is used by private home owners. Low taxes. Full protection. Ottowa National Forest. See or write Christian Petersen on Duck Lake, near Wis.-Mich. line. P. O. Land o' Lakes, Wis.

SIXTY THOUSAND DOLLAR HOME—NEW furniture; shrubs shade beautiful view of lake on a beautiful lake in Walworth Co. All in good shape. Can be bought for $17,500, $5,000 down. Winter and summer home on Tichigan lake; new, furnished, $3,000. Winter and summer home on Beulah lake; furnished; shade beach, $3,000, $1,000 dn. H. C. Wiesenthal, East Troy, Wis.

— — — — MUST SACRIFICE — — — —

$1,500 SUMMER HOME FOR $750.

Large summer home, built for all year round living, with large screened pch., inside toilet; on beautiful water front lot. Ready to movie in. All for $750. Worth $1,500. Good fishing, bathing, and boating at your door. Close to town in So. Wis. Only 1¼ hrs. from Chicago. This is a real sacrifice. ADDRESS Y L 459, TRIBUNE.

LIMITED NUMBER ONLY.

Beautiful large summer homesites, good swimming, boating and fishing at your door. Only a few minutes' walk from heart of town. 1½ hour drive from Chicago, $99; payments low as $1 per week. ADDRESS Y L 89, TRIBUNE.

Lake Delavan Bargain.

Will sacrifice large, all year round house with modern improvements on most desirable part of the lake. House in perfect condition and landscaped. Completely furnished. Cost $3,500. Will take $1,600; terms if necessary. Address Y T 452, Tribune.

MOVE IN FOR ONLY $325.

Modern 4 rm. cott.; large lot; So. Wis.; 60 mi.; secluded location. $325 down, bal. to suit; no agents, no trade. Address H, 593, Tribune.

BARGAINS IN POINT O' PINES—FORMER game reserve, on scenic Lake Nokomis, No. Wisc. Sand beach, game fish; hunt.; hay fever relief; pine timber; wtrf. lot, 100x250 ft., $400; wooded ½ acre, $150; terms. Sell or rent cozy furn. 4 rm. log cabin, boat, $1,200. Gentiles. Address Y O 259, Tribune.

PRIVATE LAKES IN VILAS AND SAWYER counties—Good shoreline, well timbered, best of fishing and hunting. Also acreage tracts on Moose Lake and Chippewa waters. $200 and up, monthly payments. Write for photo, booklet. Northwest Lakes Co., Ojibwa, Wis.

LAKE FRONT COT. COMP., $1,800 PRIvate stone pier, dock, electricity, completely furnished; landscaped; would cost $5,000 to duplicate; 2½ hours ride. Large, beaut. natural Wisconsin lake; A-1 fishing, hunting, swimming. Take $300 cash, balance terms. ADDRESS Y P 206, TRIBUNE.

FOUR ROOM HOUSE WITH LARGE PORCH at spring fed lake in South Wisconsin, 1½ hrs.' drive from Chicago. NOT A SHACK or shell but a COMPLETE HOUSE. Has elec. and inside toilet. Only $850; terms. $150 cash. $15 mo. Gentiles. Address C K 391, Tribune.

A BEAUTIFUL 10 ACRE ESTATE SITE ON the North Shore of Lake Geneva in the exclusive estate section; heavily wooded; private beach, roads and entrance; 300 foot lake frontage; big bargain. Write for details. Address C S 378, Tribune.

Lake Geneva Cottage, $950.

By WALWORTH LUMBER CO., value $2,000. 5 rooms, screened porch, running water, gas, electricity and beach. Gentiles. Terms Address B N 171, Tribune.

Foreclosure—Cottage, $750

4 rooms, worth $1,800, So. Wisc., lake, 65 mi. to Chgo. Good fishing; run. wat., gas, elec., sand beach. Terms. Address C N 502, Tribune.

LARGE, COOL, LOG CABIN—FURN. SAND beach, Pine trees, private road, 600 ft. frontage. Ideal surroundings. Exclusive,quiet. Big Spider Lake, near Hayward. Drive up and see if price and terms will suit you. Chicago reference. W.W. Cook, Hayward,Wis.

$2,000 LAKE FRONT 5 ROOM COTTAGE, $900. Part cash. Large beau. Southern Wisc. lake, 68 miles Chicago. Elec., run. wat.; 7 yrs. old. Built for use, not sale. Excel. fishing, sand beach. Private, restricted. No agents. Address Y O 251, Tribune.

FINE 8 RM. HOME ON LAKE DELAVAN, with 35 ft. solarium, 225 ft. lake front, landscaped grounds with adjoin. 6 rm. cottage, 3 comp. bth. rms., el. refr., gas, priv. dlb. 75 ft. pier, speedboat, row boat, 2 car gar. CICERO REALTY CO., 407 S. CICERO-AV.

ONE OF THE BEST KNOWN RESORTS ON Big Lake Tomahawk in No. Wis. 5 cottages, main dwelling, boats, motors, light plant and comp. equip. Filled to capacity now; going into best seas. since 1929. $8,500, cash or terms. Address J 167, Tribune.

NEED MONEY — WILL SELL COTTAGE $600 complete; finest lake in all Wisconsin; full of bass, pike, wall-eyes, sand beach; 2½ hour ride; take $100 cash, balance terms. ADDRESS Y L 462, TRIBUNE.

— SUMMER COTTAGE AND LOT, $395 — New lumber, shingles, roofing, 20x25, incl. porches; 40x130 ft. lot; 58 mi. N. W.; right dist.; best fish. nr. Chgo.; bath.;terms $2.50 wk. Ph. Dea. 3315 or address C L 464, Tribune.

SAC.—BEAU. 5 ROOM HOME—2 CAR GAR., 5 acre virgin timber, 700 ft. on Chippewa river and Moose lake; good muski, bass, pike fishing; $1,500 cash. L. Brown, Hayward, Wis., Route 4.

7 ROOM HOME—ALL MODERN CONVENiences on large lake front lot with private pier on large beautiful So. Wis. lake. Cost $6,000. Sacrifice for less than 1-3, tms. 2 hrs. from Chgo. Address J 180, Tribune.

UNUSUAL OPPORTUNITY — $3,500 BUYS well built bungalow; furnace, stone basement, electricity. 3 miles from Sturgeon Bay on Bay Shore-drive. Sand beach. Roy S. Brooks, Sturgeon Bay, Wis.

LARGE COTTAGE—9 RMS., SLEEPING porch. Compl. fur., incl. bath and elec. refrig. 150 ft. of lake frtge. Lauderdale Lakes, Wis.; $6,500 or approx. half cost; payable like rent to resp. pty. Ph. Hinsdale 777.

MANY EXCELLENT BARGAINS IN LAKE property. Write WISE BROTHERS, HAYWARD, WISCONSIN.

REAL ESTATE—FARM LANDS.

Alabama.

BALDWIN COUNTY, ALABAMA—SEVERAL thousand cars early farm products already shipped to cash market this year. Large percentage former northern people. Lands available at reasonable and attractive prices. For information and free copy "The Southland," write E. J. Hoddy, General Development Agent, Dept. B-54, Louisville & Nashville Railroad Company, Louisville, Kentucky.

Arkansas.

80 ACRES, COZY HOME, $550—2 MILES village; part down; pg. 105 big Free catalog. STROUT AG'Y., 920-M Chemical Bldg., St. Louis.

California.

IN CALIFORNIA SMALL FARM HOMES beat the depression. Less working hours per week make it possible to derive a good part of the living for the average family from a small tract. California offers this opportunity where many varieties of fruits and vegetables are grown the year around. The Santa Fe railway has no land to sell, but offers free information service to help you get right location. Low fares to California. Write for illustrated Southern California folder and our farm paper, "The Earth," free for six months. Santa Fe Railway, 900-A Railway Exchange, Chicago, Ill.

Florida.

FOR SALE—280 ACRES, FLA., NEAR Leesburg. Unimproved, high, dry; fruits, watermelons. Price $5.00 per acre. Will sell 20, 40, 80, or all. Other choice lands for sale. U. S. LISTING & SELLING CO., Box 1233, Jackson, Miss.

NORTHWEST FLORIDA—WRITE FOR FREE copy "The Southland," giving information about farming opportunities and recreational advantages. E. J. Hoddy, General Development Agent, Dept. F-54, Louisville & Nashville Railroad Company, Louisville, Kentucky.

Georgia.

"CEDAR HILL" PLANTATION—860 ACRES on paved highway and tide river south of Savannah; colonial home of General Daniel Stewart, great-grandfather of Theodore Roosevelt. Other plantations, hunting preserves and timber lands. Information on request. R. L. Cooper, Savannah, Georgia.

Illinois.

10 AC. NR. 123D AND WOLF-RD., $225 AC. Finitzo Assoc., 4751 W. 63d. Pros. 1500.

FOR SALE—20 A. IMPROVED; ALL IN crops; $600. Frank Lacy, Neoga, Ill.

(Continued on following page.)

REAL ESTATE—FARM LANDS.

(Continued from preceding page.)

Illinois.

Central Illinois Farm Bargs.

FITZWATER FARM.
Shelby County: 460 Acres.
Improved with full set of buildings. Modern 11 room house, large barn, electric lights. All tillable. In a low tax district. Good transportation facilities. Gravel road. 2 miles south from Findlay.
OSMAN FARM.
Woodford County: 160 acres.
Improved. Gently rolling. 2 miles northwest from Congerville. 100 acres tillable land, balance pasture. Close to good small town, high school.
KEMP FARM.
Livingston County: 160 acres.
Level to gently rolling. Black clay to brown silt loam. Improved 8 room 2 story house, barn, double crib, machine shed, etc., 2 miles southwest from Kempton. All tillable. Drilled well, 227 ft. deep. Accessible to good markets.
BOTKIN FARM.
DeWitt County: 219 acres.
Gently rolling. Good improvements. On paved Route No. 2. Brown silt loam. 170 acres tillable, balance pasture. 2 miles northwest of Wapella. 7 miles north of Clinton. Good live stock and grain farm. Desirable for a home or investment.
For further details write or call
FIRST TRUST JOINT STOCK LAND BANK.
First Natl. Bank Bldg. Tel.: Franklin 6800, Chicago.

OUR PRICES STILL LOW.
N. AND N. W. OF CHICAGO.
140 acs., some woods, ravines, good bldgs., 40 mi. N. W., $85 per ac.
5 acs. or more, suitable for estates, west of Winnetka, $300 per ac.
2 acs. nr. Wilmette, good road, $750 ac.
180 acs., 120 acs. woods, large ravines, $32.50 per acre.
200 acs., bldgs., some timber, $55 ac.
40 acs., 32 mi N. W., $115 per ac.
40 acs., 3 acs. timber, farm bldgs., 8 cows, 3 horses, pltry., farm implmts., $6,500.
10 acs., wooded, west of Highland Park, $225 per acre.
20 acs., 4 mi. Chicago limits, $400 ac.
5 acs. on corner of 2 roads. Near Northbrook. Price $2,750.
110 acs. nr. Libertyville, on Milwaukee-av., some woods, good bldgs., $90 per ac.
280 acs. with private spring-fed lake, surrounded by 75 acs. of woods. Large set of farm bldgs. $90 per acre.
L. B. ANDERSEN & CO.,
134 N. LA SALLE-STREET. STATE 0237. OR WHEELING, ILL., PHONE 54.

Close In Cook County Farms.
About 23 Miles Loop.
5 Acres—$575—$125 CASH.
10 ACRES—$1,000—$200 CASH.
Ideal truck, fruit, chicken, farming. Near New Southwest-highway. Fronting improved section lines. Low taxes. Low monthly terms. Take Southwest-highway to 143d-street, turn 2 blocks east to paved Kean-avenue, then south to 107th-street.

SCENIC FARM
Within 45 miles of Chicago: 140 acres of fine soil; running brook; 50 acres of timber. Price $100.00 per acre.
QUINLAN & TYSON, INC.,
1571 Sherman-avenue, Evanston, Illinois. Rogers Park 2616. Univ. 2600. Wil. 2662.

OWING TO OTHER BUSINESS INTERESTS will sacrifice my Lake county estate of 68 acres in close range of Antioch. 8 room residence. "A City Home in the Country." Complete set of modern farm buildings. Including horses, cattle, poultry, tools and crops. Heavy soil and spring fed creek. $18,000. ⅓ cash, balance 5 years. No brokers. Address J 218, Tribune.

177 ACRE ESTATE—50 MILES CHICAGO. 3½ miles south of Woodstock on state highway. 8 room home, new modern farm buildings. 140 acres under plow, balance virgin timber. Including 4 real horses, 20 head of choice tested cattle, all feed, farm tools and crops. Owing to other business must be sold at $100 per ac.; tms. can be arr. W. F. Rusche, 222 Wash.-st., Waukegan, Ill.

MR. FARMER, STOCK FEEDER AND INvestor, here is your opportunity, 440 acre farm McHenry county, within 50 miles of Chicago, adjacent to town. All buildings in A-1 condition. All dark soil. Owned by non-resident and must be sold. $50 per acre, ⅓ cash, balance in 10 years. T. J. Stahl, Waukegan, Ill.

40 ACRE ORCHARD FARM; GOOD HOUSE, barn, packing shed, young bearing fruit trees, equipment and fruit crop included at $2,150, terms. Immediate possession. Other bargains, terms as low as 10% down. M. A. Allison, Flora, Ill.

CLOSED BANK MUST SELL 70 ACRE grain and dairy farm. All necessary buildings. Orchard, 3 acres timber; near good town, 50 miles west of Chicago, $65 acre. Others 5 to 400 acres. Terms. Swigart, 32 N. State-street. Central 5943.

UNUSUAL OPPORTUNITIES FOR FARM buyers to secure good Northern Illinois farms on liberal terms; 80 acres or larger. Write us stating county, size and type of farm desired. Joseph B. Ford & Co., 5945 West Madison. Austin 2880.

BROOKDALE FARM [NEAR BARRINGTON] 240 acres, 2 sets of buildings. Estate possibilities. $135.00 per acre. Must be seen to be appreciated. Write for appointment or circular. Address Y K 334, Tribune.

FOR SALE—1 ACRE, NEW 4 ROOM HSE.; 2 large chicken coops; 1 blk. car line, 40 min. loop; well; elec. $1,200 with good garden if taken soon. E. Caswell, West Chicago. Route 2. Call Normal 6032.

168 ACRE FARM—ON ROUTE NO. 1, 40 miles south. Excellent land and improvements at a price which will pay interest on investment. Write or phone Schmidt Service, Beecher, Ill.

SACRIFICE OUR 10 ACRE FARM—NEAR Southwest Highway. Ideal vegetables, fruit, poultry; fronts improved section line. Price $100 acre, terms. Address C O 54, Tribune.

110 A. ON LINCOLN-HWY., NR. FRANKfort woods; stream and plow land; suitable for a Chicagoan wanting country home. Call owner, Bev. 7408. Brokers co-operate.

HAVE TWO 66 ACRE FARMS NEAR Grand and River-road; 2 sets of buildings; ½ mile highway frontage. Address C O 280, Tribune.

80 AC. MC HENRY CO., 7 RM. HSE., BARN for 30 cows, silo, 10 ac. wooded, $67.50 a. 40 A. VACANT, NR. MUNDELEIN, $65 A. David W. Williams, Wauconda, Ill. Ph. 33.

60 A. WITH FINE 12 R. HSE.; ELECT., hot wat. ht., good brn., hen hse., paved rd. 10 A. tree fruit, good soil. Will trade. Bargain. Smith & Pitcher, Coloma, Mich.

CHOICE 80 ACRES—2¼ MILES FROM HARvard; complete set of bldgs., only $6,000. A real buy. ADDRESS X T 59, TRIBUNE.

180 ACRES—1 MILE WEST WAUCONDA. 1 block from lake; rolling land; 9 room house, barns, etcetera. Ready to subdivide. $135 acre. Flanagan Farm.

18 A. CHICK. FARM—5 RM. HSE., 2 STY. 22x80 coop, brooders. Elec. H. W. ht. Fruit trees. 2 miles South of Tribune Farm. $3,800. Terms. C. Heinz, Yorkville, Ill.

140 ACRE GOING FARM, $110—FINE PROductive soil, 8 rm. hse., full line bldgs. 100 ac. under plow, 40 ac. timber. Mr. Glenn, 5945 Madison. Austin 2880.

4 ACRES—ADJOINING BELVIDERE CITY limits; cement road; ideal for residence and poultry. F. T. Sergent, Belvidere, Ill. R. R. No. 1.

300 A. PRIVATE LAKE, WOODS, GOOD land, bldgs. 50 mi. N. W. This can be wonderfully developed for an estate with income. $75 acre. Address B Y 374, Tribune.

10 ACRE LAKE COUNTY FARM — GOOD land; about ½ block main Green Bay-road. New stone entrance drive; priced quick sale. $150 acre. Terms. Address C P 327, Tribune.

BANK OFFERS 90 AC. NR. McHENRY—$8,500. Also 300 ac. at Woodstock, $65 per ac. 400 ac. at $50 per ac. Send for list. Cash or terms. Address H 597, Tribune.

160 ACRES—NEAR GILMAN; CORN LAND, black soil; settle estate; $110 per acre. Lloyd Realty Co., 139 North Clark-street.

29 ACRES—ON HIWY. 50 M. N. W. WITH bldgs. only $3,950, now vacant, all level land, no trade. Address J 176, Tribune.

10 AC. NR. 147TH AND WESTERN; $350 per ac.; closest avail.; will divide; terms. Finitzo Assoc., 4751 W 63d. Pros. 1500.

80 A. FARM NR. FLOSSMOOR; BLK. SOIL, new bldgs., mod. hse., fur. ht.; elec. near; $12,000. Tatze, Homewood, Ill. Ph. 455-W.

BARRINGTON HILLS—2 OR MORE ROLLing wooded acres; small new home. Address X P 500, Tribune.

MORTGAGE LIQUIDATING 160 ACS. McHenry Co. Good farm impr. timber, creek. $80 an acre, cash. Address Y S 51, Tribune.

53 ACRES—BANGS LAKE, WAUCONDA. 800 feet lake frontage. $370 acre, ½ cash; ready to subdivide. Flanagan Farm.

160 A. FARM—SHELBY CO.; GOOD BLDGS.; fences; fruit coal rights, house 7 rm.; $100 per A. Ellis Hand, Lansing, Ill.

WILL SACRIFICE 5 ACRE FARM FACING 167th-street, Cook County, $135 acre, terms. Address C O 282, Tribune.

250 ACRE GRAIN AND STOCK FARM. Well located, gd. imp., fine home site, bl. soil. M. R. Evans, 51 Fox-st., Aurora, Ill.

150 ACRES ADJOINING GLEN ELLYN; house and barn; $150 per acre; no brokers. Address X T 598, Tribune.

FARM HOMES—SOU. ILLINOIS; BARGAIN terms. Lee Wilson, Olney, Illinois.

FINE 40 AC., 40 MI. NO., NEAR NO. shore. Turner, Rm. 205, 330 S. Franklin.

13 ACRE BEAUTY SPOT—RAVINE, TREES, farm land; 38 mi. north. Fra. 4456.

Indiana.

120 A. TRUCK & GRAIN FARM—LEVEL black soil, 6 room hse. other bldgs., $30.00 Acre. Terms.
80 A. Truck and chicken farm on highway possession; $1,750, terms.
4 A. chicken farm, highway, nice home; terms. All above farms 65 miles from loop. OLAN MINOR, Wheatfield, Ill.

10 ACRE CHICKEN, FRUIT AND VEGEtable farm—On state highway near Demotte; 60 miles to Chicago. Fine neighborhood; rich black land, some timber. Price $425. $50 cash. Address H 596, Tribune.

RIPLEY, INDIANA, 80 MILES FROM CHIcago. 278 acres; good house and all improved buildings, $20 an acre. Only $500 down payment, balance terms. Owner, Wm Curran, 740 E. 36th-st. Atlantic 3854.

THE HILLSIDE POULTRY FARM—5¼ A on U. S. 20. House good cond.; elec.; furnace. Chickens included. Acct. sickness. Reas. Pr. $4,000. R. 1, Box 509, La Porte, Ind.

FOR SALE—120 ACRES, GOOD BUILDINGS fences, location priced right. E. Schaar R. No. 1, Walkerton, Ind.

WELL IMPROVED STOCK FARMS, 160 A., running water. Timber and price $4,800. A. O. Yerrick, Argos, Ind.

Day By Day Story of the Experimental Farms

By Bob Becker

Is It Hot? Hay! Hay!

July 11, 1936.

ANY one looking for a cool spot in the fields of the Wheaton experimental farm this last week would not have picked a hay field or the top of a load of hay in the field. We're sure of this because we have our own statistics on this question.

On one of the hottest days of the week we climbed aboard a hay load, handled a pitchfork for a few minutes to distribute hay as it was picked up by the loader, mopped our brow in between "pitches," and then retired to a shady spot and a drink of cool water, convinced beyond a doubt that there are no cool breezes sweeping the hurricane deck of a hay load.

We found the boys busy in the fields in spite of 100 degree temperatures. Nobody was rushing around at top speed—nor were the horses being pushed much. But work was going on just the same. When we arrived at the field the mules were waiting for their turn at the hay job. When the boys finished one load they transferred the loader to another outfit and continued the work.

He Hits the Hay; Is Almost Counted Out.

Although it was mighty hot work on the hay field we would have had an easier time of it if we could have kept our footing a little better. Just as we would be ready to pitch a forkful toward the front of the rack the wagon would hit a bump and down we'd go. In fact we were doing so many falls trying to stand on the dry hay that the boys on the load were lamenting the fact that they had no bell to count us out every three minutes.

The sheep have been browsing in the woods during the hot days. It's cooler there and the animals find something to eat. We were noticing last week how seared and brown the fields are due to the extreme heat and the lack of rain. Alfalfa fields that [after cutting] should be green and growing again to provide pasturage are burned badly. But the surprising thing is the way the hemp has endured the unfavorable conditions.

Heat Cracks Ground But Hemp Doesn't Mind.

The plants in the test plots have attained considerable height. Yet the ground was so dry the other day when we looked at it that there were wide cracks in the soil.

Sitting in the shade the other afternoon talking to Rawlings about how the poultry have been getting along during the hot weather he told us about the problem of providing water for the turkeys in the woods. As far as he can figure there are about fifty-five turkeys in the timber living more like wild birds than domesticated fowls. They refuse to come to the poultry yard.

He has been making many trips to the woods to keep several drinking places for the birds constantly supplied with clean water. Around each of these fountains he leaves a little feed for the birds. But except for these handouts the birds are finding natural feed—largely insects.

All of the birds seem to know him and the bucket of corn which he always carries on a trip into the woods. There is one wild turkey in this bunch. Rawlings is convinced that he has in the woods is the wild turkey hen from the south. She has become so tame that she will come on the gallop as soon as she sees the feed bucket.

A Southern Turkey Enjoys the Heat.

Looking over the poultry yard the other day when it was blistering hot we noticed the wild turkey gobbler that also came from the southern forests lying at the side of the smokehouse. This bird [he's moulting now, so he looks pretty ragged] is so tame that he's almost a pet. Yet we can remember what a wild one he was when he first came to the farm late this spring. It hasn't taken him long to calm down and enjoy constant association with human beings and the fowls in the poultry yard.

A Mystery Death Puzzles Farm Folk.

The boys on the farm still are puzzled as to what caused the death of the second wild turkey gobbler. This bird, apparently in good condition, has been roosting every night on the roof around the sheepfold. He took up this accustomed place there one night recently, but the next morning he was on the ground dead. Not a mark could be found on him.

Crops may wilt under the hot sun and even some weeds show the effect of high temperatures and no rain, but the bright blue chicory flowers and the ever present Queen Anne's Lace seem to know how to take it. We noticed yesterday how arrogantly the Queen Anne's Lace retained its flat topped flowers into the sun the other day when just about everything else was ready to curl up and retreat.

REAL ESTATE—FARM LANDS.

Indiana.

[illegible]

Michigan.

[illegible]

CASS CO.—240 ACRES

[illegible]

Missouri.

[illegible]

Mississippi.

[illegible]

Montana.

[illegible]

Texas.

[illegible]

Wisconsin.

[illegible]

"STROUT BARGAINS"

[illegible]

FARM MATERIALS AND EQUIPMENT.

Neutralizers.

[illegible]

LAND INFORMATION.

[illegible]

REAL ESTATE WANTED.

Apartment Buildings.

— — NORTH SIDE—3 APT. BUILDING. — — North side; 6 apartment building. Ready to make cash deal. H. W. CROXTON & CO., 4723 Broadway.

HAVE CASH FOR BRICK 2 FLAT, LOC. Cicero to Austin-avenues, Diversey to Addison; barg. only. Address H 549, Tribune.

Farms and Acres.

PRIV. PARTY WANTS FARM FOR CASH, within 100 mi. Chicago. Must be bargain. ADDRESS S S 255, TRIBUNE.

WANT—3-10 A. WITHIN 100 MI. CHGO.; house incl.; timber, water; $250 cash. Give loc., details. Address J 93, Tribune.

PAY CASH FOR FARMS, ACRES, N. OR N.W. 4959 Dempster, Niles Center, Ill. Ph. N. C.5

HAVE $3,000 FOR DOWN PYMT. ON good farm. Address J 178, Tribune.

Houses.

WANTED—6 ROOM BRICK BUNGALOW or residence, with front or rear porch, including garage. Either Chatham, South Shore or Jackson Park Highlands. All cash, or will rent with rent to apply on purchase. Address Y O 109, Tribune.

WANTED—BUNGALOW, GOOD LOCATION in exchange for finest delicatessen store in Chicago. 1928 value $10,000. Want to retire. We'll teach you the bus. Address Y T 86, Tribune.

WANTED—DIRECT FROM PRIV. PARTY, best HOLC financed brick house or flat that $1,000 down will buy. ADDRESS S S 282, TRIBUNE.

MODERN 5-6 RM. BUNGALOW; S. SHORE, Avalon pk., Chatham fields. Give full det. first letter. Address B S 497, Tribune.

WE ARE LOOKING FOR NICE HOME ON North or Northwest Side, in good condition, from owner. Address C E 390, Tribune.

WTD.—5-6 RM. MODERN HOUSE ON ABT. ¼ ac. Near transportation and schools. Pay $3,000. Address Y E 303, Tribune.

WANT 5 OR 6 RM. BRK. BUNG.; NR. SCHL. N. or N. W. Address Y S 208, Tribune.

HOME OR 2 FL.—N. OR N. W.; FOR CASH. Sold my prop. Address A T 149, Tribune.

WT.—BUNG. RES. OR 2 FL. ENGLWD. OR S. S. C. H. Dehning, 665 W. 63d. Wen.0687

Vacant.

PRI. PARTY WANTS RESIDENCE LOT. N. W. side; will pay cash. Write location, lowest pr. H. Shek, 4032 Milwaukee-av.

Business Property.

WELL LOCATED.
Have funds for few small, attractive retail stores. IF BARGAINS. Must be one story type—50 to 100 ft. frontage in good shopping districts. Prefer North, N. W., or So. Shore. Give full particulars. ADDRESS J 190, TRIBUNE.

PRIVATE PARTY WANTS BUILDING WITH 25 foot store front on west side. Give all particulars and price in first letter. Address S S 288 Tribune.

IMPROVED BUSINESS PROPERTY. Ready to make all cash deal. H. W. CROXTON & CO., 4723 Broadway.

Resort Property.

WANTED—COTTAGE ON LAKE MICHIGAN. Indiana Dunes preferred. August 9 to 23. Ruberry, 7918 Paxton-avenue.

WANTED—SUMMER RESORT OR SMALL farm. Write M. H. Koshgarian, La Grange, Ill.

WANT WELL LOCATED VACANT—CAN offer new summer cottage near beach and station. Address Y L 86, Tribune.

ELMHURST LOT WANTED BY BUILDER. Pay cash. Address Y T 476, Tribune.

PAY CASH FOR VACANT, N. OR N.W. 4959 Dempster, Niles Center, Ill. Ph.N.C.5.

Miscellaneous.

WANTED—ESTATE TO RETIRE ON. WILL give 20 year est. good mail order and retail bus. worth $150,000 for place on north shore. Address Y L 85, Tribune.

PRIVATE PARTY WANTS TWO-FLAT OR house with HOLC mortgage. Cash for equity. Address Y S 138, Tribune.

REAL ESTATE FOR EXCHANGE.

Apartment Buildings.

I OWN 8 FLAT BRICK, CLEAR, EXCEPT taxes, in good renting locality; needs few repairs, for smaller real estate or mortgages. Address H 548, Tribune.

3 APT.—S. ASHLAND; CLEAR; FOR FARM. 3 Apt.—Burling. For sub. hse. State 5799.

Business Property.

REAL OPPORT. TO ACQUIRE GOOD PAYing retail bakery business with property located on S. S.; exch. for bung.; 2 or 4 fl. Dombrou, 1615 W. 51st-street. Prospect 1977.

Farms and Acres.

50 A. GOING FARM, PAVED ROAD, SO. Mich.; 7 rm. hse., 2 chicken hses., other bldgs.; 3 ac. raspberries, 2 ac. strawberries, other fruit, stock, mach. Mtg. $2,000. Want imp. pr. $4,000 eq. Address Y D 332, Tribune.

2,270 ACRES—CLEAR, STODDARD CO., MO. 10 sets improvements; 1,000 acres cultivated, $225,000; exch. Goodman, 1020 Commerce, Kansas City, Mo.

ACRES, 208 CLEAR; DUNKLIN CO., MO.; improved, cultivated; price $20,000. Exch. Goodman, 1020 Commerce, Kansas City, Mo.

255 A. DAIRY, DE KALB CO., ILL., BRICK house; wat., elec. in bldgs.; stocked; clear, for apt. building. Address J 189, Tribune.

ACRES—719; CLEAR; STODDARD CO., MO.; imprvd., cultivated; paved hiwy.; $50,000; exch. Goodman, 1020 Commerce, K. C., Mo.

$500 PLUS AUTO WORTH $800 BUYS 68 acre farm on 135th-st. nr. Archer. Mtg. $4,000, due 1938. Address H 515, Tribune.

160 A. CALIF. RANCH AND HOLLYWOOD home; clear; for Chi. inc. Sta. 5799.

Houses.

5 YEAR OLD BEAUTIFUL ENGLISH brick home. Most exclusive section in Elgin, Ill. Value $12,000. Will exchange for Chicago or suburban choice residential property. Call week days Kedzie 6680, 4118 West Lake-street.

TRADE 7 ROOM BRICK HOME, OIL HEAT, clear, for equity in good commercial grove, Central Florida. 1324 Monroe-street, Evanston, Illinois. University 5633.

5 R. BR. BUNG. NR. 80-PERRY—FURN.; trade for resort, 2 flat, cottage, or vacant. Palmquist, 6837 S. Halsted. Normal 3700.

HAVE BEAU. 8 RM. RES HINSDALE, FOR equity in 6 apt. Address Y F 182, Tribune.

Vacant.

CAN USE GOOD AUTOMOBILE UP TO $500, part payment my $2,000 beautiful wooded Highland Park 80x150; water, electric, gas, roads in and paid for; about 3½ blocks to transportation; near schools, same block with 5 new homes; balance payable $500 cash, 15 months, approved for FHA building loan. Address C S 578, Tribune.

50X125 BEAU. LA G. VAC., AS PAY. ON S. S. hse. or vac. Address J 129, Tribune.

Resort Property.

WILL SWAP LOG CABIN ON BIG WOODED lot near lake, 45 miles Chicago; walking distance to depot. Quiet, clean community. What have you in vacant? ADDRESS Y O 475, TRIBUNE.

McHENRY, ILL.—NR. LAKE; 10 ACRES; good 7 rm. house, bath, elec. light, good barn, fruit, deep well; sell or trade for South Side property. Erickson, Beverly 7803.

HAVE SUMMER COTT.—TRADE FOR VAC. or improved. Address Y P 63, Tribune.

Other Cities.

8 ROOM, 3 BATH HOUSE BETWEEN Scarsdale and Bronxville, N. Y.; $14,000 mtg., to trade for similar home near Winnetka. Delaware 2447 evenings. 43 Cedar-street.

EXC. 93 APT., 4 STORE BRICK BLDG., LOS Angeles, Cal. Rent $49,728. Price $275,000. Want Chgo. prop. or farm as part pay. Frankenstein & Co., 110 S. Dearborn-street.

EXCH. RESIDENCE; CLEAR; FINE LOCAtion, K. C. Mo., 10 rms., 5 baths; beautiful grounds, $35,000. Will add cash or assume. Saunders, 1020 Commerce, K. C., Mo.

Miscellaneous.

WE DESIRE TO TRADE IMPROVED PROPerty in GERMANY for improved property in CHICAGO. N. L. BLACKMAN REAL ESTATE, 4008 Cottage Grove. Kenwood 6776.

CHICAGO PROP.—3 LOTS, 2 BLDGS., FOR farm within 50 mi. loop. Val. $6,000. Young, 9927 Ewing-av. Ph. Sou. Chgo. 2677.

WILL EXCH. 4 HOUSES, 15 LOTS; CLEAR, E. Gary, Ind. Address B T 574, Tribune.

REAL ESTATE—AUCTION.

A LIFE INCOME FOR A SMALL INVESTment. 2 good farms in Iroquois county, approx. 135 acres each, with buildings, to be sold at auction, courthouse, Watseka, Ill., 10 a. m., July 18th, by master in chancery. 1 farm has fine river front; other adjoins village of Pittwood.

STOCKS AND BONDS.

LOANS ON STOCKS, BONDS, REAL estate securities or other collateral. MONEY CORPORATION. 100 N. La Salle-street. Franklin 9400.

WE BUY REAL ESTATE BONDS, ASSESSment bonds, mortgages. STERN WEISSBURG & CO., 134 N. La Salle. Ran. 1187.

CASH FOR REAL ESTATE BONDS, MTGS., stocks, tax warrants. Continental Discount Corp., 68 W. Washington. Randolph 2721.

WTD.—TO BUY WABASH-HARRISON BLDG. bonds; state quantity and lowest offering price. Address J 104, Tribune.

WILL BUY FEW 1ST MTG. BONDS PURE Oil bldg. Address J 177, Tribune.

FINANCIAL.

DESIRE TO RECAP. MY 20 YR. ESTAB. going business. Require the services of exp. adviser. Address Y P 61, Tribune.

HEIRS—WE LOAN ON AND BUY INTERestates in estate. Address Y L 253, Tribune.

PATENTS—PATENT ATTORNEYS.

INVENTORS—SMALL IDEAS MAY HAVE large commercial possibilities. Write us for FREE book, "Patent Guide for the Inventor" and "Record of Invention" form. Delays are dangerous in patent matters. Free information on how to proceed. Clarence A. O'Brien & Hyman Berman, 268-G Adams Building, Washington, D. C.

PATENTS, TRADEMARKS, COPYRIGHTS. MILO B. STEVENS & CO., 100 N. LaSalle-st. Estab. 1864. Other offices, Washington.

REAL ESTATE LOANS, MORTGAGES.

WITH OUR PLAN YOU CAN ENJOY LIFE
By following our convenient monthly payment plan you are really able to accomplish your objective and at a definite date have a debt-free home. We make 1st mortgage loans on homes at low cost and on long terms. We also make construction loans, which enable you to build and pay for a house on your present income. Our prompt, courteous service and helpful advice will please you. Our satisfied customers are our best recommendations.
ASSETS OVER $9,000,000.
Bell Savings,
Building and Loan Ass'n,
208 W. WASHINGTON-STREET. PHONE FRANKLIN 5445.

First Mortgage Loans
Prompt Action
One of the most economical residential property loan plans. Clears home within definite period. Be sure to ask for descriptive folder before you act.
First Federal Savings & Loan Association of Chicago
State 4373. 111 S. Dearborn.

LOWEST RATES ON CONSTRUCTION AND REFINANCING. 1ST MORTGAGE LOANS. FIVE TO 20 YEARS. LOAN CORRESPONDENT FOR Aetna Life Insurance Co., Hartford, Conn.
DRAPER AND KRAMER
INCORPORATED.
16 N. Dearborn. State 0088.

First Mortgage Money
to loan in amounts of $3,000-$1,000,000 each on business properties. Also residential and apartment loans. Attractive rates. Full co-operation with brokers.
Cooper-Kanaley & Co.
120 SOUTH LA SALLE-ST.
FRANKLIN 0353.

Sharon Mortgage Co.
Mortgage Loan Correspondent for Connecticut General Life Insurance Co. Long and Short Term Loans on Income and Residential Property for all purposes.
LOWEST RATES.
105 W. MADISON-ST. RAN. 5656.

First Mortgage Loans
LONG TERM. LOW RATES.
AUTHORIZED MORTGAGEE. FEDERAL HOUSING ADMINISTRATION.
MONEY CORPORATION,
100 NORTH LA SALLE-STREET. FRANKLIN 9400.

ESTATE FUND LOANS. $2,500 TO $500,000. 4½% AND 5%. No commissions on choice loans. No appraisal charges. No attorney or service charge. Address J 172, Tribune.

— — SMALL SMALL COMMISSION — — LOW RATE MONEY TO LOAN. In good section on well kept bldgs. Also funds for choice Illinois farm loans. Also choice loans wanted on mfg. plants. HENRY A. KNOTT, 29 S. La Salle-street. Room 428.

FIRST MORTGAGE LOANS — MODERATE rates, long or short terms; straight annual or monthly payments; money to loan on residential and income properties. WALTER T. LARSON, 5157 N. CLARK-STREET. AT FOSTER.

MORTGAGES PURCHASED,
Defaulted and undefaulted.
CHAPMAN & CO., INC.,
135 S. La Salle-street. Franklin 0576.

— — — — NO COMMISSION — — — — 5% INTEREST. 5 TO 20 YEARS. WILL PURCHASE MTGS. ALREADY MADE. MINNICH, BRADLEY & ASSOC., INC., 11 S. La Salle-street. Franklin 1167.

FIRST MORTGAGE LOAN ON APARTments, bungalows, or business property for 15 or 20 years; small commission, low rates. In good section or well kept bldgs. Stephens Rlty., 82 W. Washington. Ran. 2250.

FIRST MTG. WANTED—$3,500, 6%, PRIV. party; 6 apts., corner brk. bldg., steam ht. Lawndale, nr. Ogden. Present mtg. $9,000. Excel. security. Address J 155, Tribune.

$4,000 FIRST MTGE. WANTED—LYONS. 8-room de luxe residence; hot water heat; 3-car garage; 75 ft. frontage; excellent security. Address J 108, Tribune.

1ST MTGE. LOANS ON APARTMENTS, homes, Catholic institutions, farms; industrial construction loans; general financing. W. E. GOULD & CO., 39 S. La Salle. Cen.2522.

IF YOU OWN GOOD BUSINESS VACANT make it pay. Let us build, lease, and finance store building. Coffman Realty Co., Inc., 1 N. La Salle-street. State 6548.

WE BUY 1ST MORTGAGES.
FENSKE & FENSKE, INC.
111 West Washington. Randolph 6208.

WANTED TO BORROW—$25,000 AS 1ST mtg. on modern high grade 19, 4 room apt. bldg. Fine Rogers Pk. location. Convenient to L. Address Y L 426, Tribune.

CAN USE A FEW FIRST MORTGAGES ON homes and apts. anywhere city and suburbs in amounts $500 to $10,000 to reliable owners. Tel. Euclid 748.

MASTER'S CERTIFICATES BOUGHT OR will make loans on same. Also defaulted bond issues purchased. Address J 185, Tribune.

WTD.—FROM PRIVATE PARTY, 2D MTGE. $8,000 on fine North Shore home; will appr. $45,000 today market. Owner. Address H 588, Tribune.

2D MTGS. MADE. ANY AMOUNT. ON apartments or commercial properties where 1st mtge. has been made at today's market. Tel. Delaware 3356. Ask for Miss Call.

MTGS. BOUGHT OR MADE.
QUICK ACTION. LIBERAL TERMS. ADDRESS Y K 333, TRIBUNE.

LOWEST RATES FOR CHOICE LOANS DOVENMUEHLE, INC., 110 S. DEARBORN-ST. ANDOVER 2200

I WILL BUY PAYING OR DEF. MTGS. OR make new loans on construction of brick properties. Address B N 170, Tribune.

WIDOW WANTS LOAN FROM PRIVATE party on real estate bonds to save home; Commodore 0798. Address Y O 255, Tribune.

WANT TO BORROW $3,500 ON 3 STORY brick building, 3817 Rokeby-street. G. R. Faust, Harr. 2445. Address Y O 55, Tribune.

SPECIAL FUND FOR DISTRESS LOANS—Garages, hotels, factories; $7,500 up; principals only. Address J 168, Tribune.

FIRST MORTGAGES MADE OR BOUGHT. City or suburb; bus. or res.; low rates. Quick action. Henry D. Hirsch. Ran. 3021.

FOR SALE—1ST MORTGAGES, $1,200 TO $2,500; int. 6%; n. w. side; based on present valuation. R. A. Scholz, 7 S. Dearborn.

OWNER WTS. 1ST MTG. 2 STY. FRAME, concr. found., hot w. ht.; wide lot; choice N. S. 1. Inc. $100 m. Address H 331 Tribune.

WANT FIRST MORTGAGES ON IMPROVED property up to $2,500. North or Northwest. Address Y S 207, Tribune.

WTD.—TO BUY WABASH-HARRISON BLDG bonds; state quantity and lowest offering price. Address J 104, Tribune.

I WANT TO RENEW $2,900 5 YEAR MORTgage on my Oak Park home; ample security. State terms. Address G F 6, Tribune.

BEST PLACE TO MAKE 1ST MTG. LOANS —5-5½% interest, low comm., modern bldgs. Isaac Schiff Mtg. Co., 6 N. Clark.rm.900

IF YOUR PAYMENTS ARE BEHIND WE can help you refinance your HOLC loan. ADDRESS Y K 335, TRIBUNE.

HIGHEST CASH PRICES PAID FOR 1ST mortgages on South Side Real Estate. WM L SHARP & CO 237 W 63d-street

CASH FOR MTGS.—DEFAULTED OR NOT; brk., fr. Franklin Mtg. Co., 4915 Irving Pk.

$3,500 1ST MTGE. ON RESID. 535 Mitchell-st., Elmhurst. Pr. $1,500. L. V.2173

WANT—$3,500 LOAN ON 4 APT., 5¼% interest; 1% commission. Kenwood 7901.

PRIV. PARTY WILL SELL 10 1ST MTGS.; N. W. side brk. bungalows. Bev. 7771.

DIRECT 5% MONEY. STATE MANAGEment Corp., 160 N. La Salle. Sta. 3155.

WILL SELL 1ST MTGE., $2,450, MAYwood; int. and prin. pd., $2,200. Dea. 3432

HAVE 1ST MTGE. 2 FL. BRK. W. $5,000; deflt.; sell $2,500. Winnen. State 5504

MONEY TO LOAN—1ST MTG. ON HOMES and small bldgs. Mr. Benjamin. Dear. 7999.

WANT $3,500 ON BRICK BUNG., NO COMmission; excellent moral risk. Kil. 5296

WILL PAY PAR FOR 1ST MTGS.; ALSO buy defaultd mtgs. Address C L 407, Tribune

S. YONDORF & CO., 105 W. ADAMS-STREET. 5% residence loans; 4½% reorgan. loans.

REAL ESTATE LOANS, MORTGAGES.

FIRST MTGE. LOANS AT LOWEST RATES IN 50 YEARS
Reorganization, construction, refunding, and FHA insured loans.
Take advantage of the present low rates to build, reorganize, or refund.
Funds are available at usually low rates for residential loans on the North Shore and in River Forest, Oak Park, and Beverly Hills.
We have loan plans providing for payment in terms of 5 to 20 years, with semi-annual or monthly payments. Submit your problem to us. One of our plans will fit your needs.
Brokers are invited to co-operate.
IRVIN JACOBS & CO.
105 SOUTH LA SALLE-STREET, CHICAGO. RANDOLPH 2350.

MORTGAGE LOANS.
MADE WITHOUT COMMISSION. INTEREST AS LOW AS 4½%. Must be on well located improved R. E. O'BRIEN & PAIN, LOAN CORRESPONDENT. The Minnesota Mutual Life Insurance Co. 8 N. OGDEN-AV. HAYMARKET 3335-6.

— — FIRST MORTGAGE LOANS — — 5 TO 15 YEARS TO REPAY. Have money to loan on homes—Highland Pk., Deerfld., Lake Forest, Lake Bluff, Waukegan. FIRST FEDERAL SAVINGS AND LOAN ASSOCIATION OF WAUKEGAN. 216 Madison-street, Waukegan. Majestic 84.

STOP SHOPPING—SAVE TIME—PHONE US. Deal directly. Insurance funds for government loans on new and old homes and apts. Expert architect's advice on new construction; 24 hr. decision. Brokers protected. MILWAUKEE-WESTERN MORTGAGE CO., 1964 N. Western-av. Armitage 4101-4102.

WANT $6,000 MTGE. 6 APT. BLDG. ASsess val. over $18,000, B. B. ground val. over $9,000. J. J. Nicola, 4645 N. Magnolia.

WE MAKE OR BUY 1ST MORTGAGES. Home Mtg. Co., 141 W. Jackson. Wab.2125.

BUSINESS DIRECTORY.

Cameras and Optical Goods.

SEE THE NEW KODAK BANTAM WITH F:2 lens and auto coupled focus. All cameras and equipment on easy terms. Open Tues., Thurs., Sat., 9 p.m., Sun. 5 p.m. Chicago Camera, 2322 S. Michigan. Cal.4675.

— EXCEPTIONAL CAMERA VALUES. — 4x5 Graflex rev. back; 5-7 F4.5, Arostig lens, like new, $72.50; Leica D2.5 lens., reas. Midwest Photo Supply, 117 N. Wabash.

WILL SACRIFICE MY LIKE NEW B. & H. 16'MM moving picture camera and projector. Address Y F 423, Tribune.

SEE EXHIBIT 50 SALON PRINTS—EXHIbition rm., Almer Coe, 105 N. Wabash. Cosmopolitan Photog. Club of River Park.

VOLLENDA MINIATURE CAMERA, F 3.5 lens, $22.50, Blackburn, Whitehall 7900.

Exterminators.

BED BUGS, $1.65. ALL OTHER VERMIN 50c add. Moth proofing. Guar. Berk. 8792.

Moving, Storage, and Hauling.

New Low Rates
NEW YORK, CALIFORNIA, FLORIDA. BONDED WAREHOUSE SERVICE. FULL INSURANCE. OUR OWN VANS.
Trans-American Van Service
540 W. 59th-st. Went. 0109.

WARREN BROS.
SPECIAL VANS LEAVE FOR DENVER, NEW YORK, MICHIGAN AND WAY POINTS WEEKLY. INSURED, DE LUXE, PADDED VANS. ESTIMATES FREE. WE SHIP BY OUR TRUCKS ONLY. 2338 FULLERTON.
ARMITAGE 8416

DUNN BROS.
Storage Warehouse, Inc.,
6718 COTTAGE GROVE. DORCH. 2600. Wanted immediately, load for our large van going to New York, Boston, or intermediate points. FULLY INSURED.

— — — LONG DISTANCE MOVING — — — Southern Transfer and Storage Co., Inc. 2161 5th-avenue, So., St. Petersburg, Fla.

RETURN LOADS WTD.—N. Y., WASH., D. C.; St.P., K.C., or intermediate pts. Interstate Movers, Chgo. Off., 2218 W. 69th. Hem. 0247.

SAVE 40%—MOVE IN PADDED COMPARTmt. cars everywh. Ins. Van Buren 6878.

— — — UNION VAN LINES, INC. — — — 82 W WASHINGTON. STATE 7645.

Painting and Decorating.

HOUSE PAINTING, PAPER HANGING, calcimining; gd. work; est. free. Van. 2099.

Photo Developing and Printing.

Guaranteed Photo Developing
25c for 6 or 8 film roll, including developing and fadeproof prints. Two 5x7 enlarged portraits FREE with each order. Additional prints 12 for 25c with one enlargement FREE. Years of experience as professional photo-developers. Send coin. No delay. Satisfaction or your money back. Elgin Photo Service, Box C-164, Elgin, Ill.

Piano Tuning.

PIANOS TUNED, $2; 21 YEARS' EXP.; REpairing; reas.; guar. Cole. Republic 5218.

Roofing Service.

L. LAVIN—ROOFING BUT. 7337. COMPL. rfg. service. Low pr. Wk. guar. Est. free.

Rug Cleaning.

. . . LOOK! ONLY $1.50 NOW . . . 9x12 Dom. cleaned both sides like new. 9x12 Orientals and Chinese, only $3.00. RELIANCE RUG CLEANERS. LIN. 6397.

NOW ONLY $2, REG. $4 JOB, 9X12; LIKE new; both sides spray, glue sized. THE FEDERAL [EST. 32 YRS.]. Lincoln 0134.

$1.25—9X12 DOM. THOR. CLND. POSITIVE satis. guar. Call anyw. A1 Rug, Key. 8414.

9X12 $1.35; 2 FOR $2.50; THORO CLND Anyw. exp. rep. M & H Cleaners. Red.1614.

$1.75, 9X12 DOM.; $3.75 ORIENTAL. A.B.C. Clnrs., 4924 Sheridan-rd. Long. 4521.

Tailoring Equipment.

BIG SAVING—POWER SEWING MACHINES, fur, hemstitch machines; all types tailors' steam presses, boilers; motors A. C. D. C. J. Saltzmann, 571 W. Van Buren. Har. 3146.

OFFICE FURNITURE AND DEVICES.

WANTED—ABOUT TWENTY STACKS SECtional bookcases, six sections each. Can use any wood, not necessary all alike. Can be different sizes. What have you? Address J 147, Tribune.

WANTED TO BUY FOR MANUFACTURING company, soon to move, used office furniture and miscellaneous equipment. No dealers. Phone buyer, Humboldt 1800, Room 218.

BANK EQUIPMENT BARGAINS — ALL kinds of vaults, filing supplies, steel shelving, lockers, etc.; also chrome furniture. Central, 20 W. Austin-avenue. Delaware 8495.

WE BUY AND SELL
Used office furniture and equipment.
39 N. HALSTED. HAYMARKET 2730.

REAL BARGAINS — DICTAPHONE, $25; Mimeograph, $18; Rotary Ditto Typewriters $15 up. 195 North La Salle-street.

"A" LABEL SAFE CABINET— ELEC. FANS. Stand. makes, all sizes; 78A mimeograph. Sacrifice prices. 79 W. Lake. Dear. 9221.

SACRIF. MAH. SALES DESKS, D. C. FANS, assorted chairs, typewriters, etc. Rm. 542 Trustees System Bldg., 201 N. Wells-street.

WE BUY AND SELL OFFICE FURNITURE 1027-29 MADISON-ST SEELEY 2056.

QUANTITY WOOD AND GLASS OFFICE partitions; very reas. Rav. 1159 a m.

WTD.—MAIL-O-METERS, 3, A. C. STATE condition, price. Address Y H 432, Tribune

NEW AND USED DESKS, CHAIRS, TABLES, files, safes, lockers. 160 W. Lake. Ran. 0123.

2 EXECUTIVE SUITES; DAVENPORTS, files and safes. Spitzer's, 173 W. Lake-st.

AUTOFED DUPLICATORS, $22.50; TYPW., $10; Mimeograph, $20. 172 N. La Salle.

ELECTRIC MULTIGRAPH WANTED; NO dealers. Address J 275, Tribune.

SUNDSTRAND STATEMT. AND ADDING machine; private; will sacrif. But. 0506

BARG.—DESKS, FILES, TYPEWRITERS, add. mach., safe cab., etc. 172 W. Monroe.

$185 D. C., G. E. ELECTRIC WATER COOLer; bargain. Phone Superior 8955.

OFFICE FURN. CLEARING HOUSE, INC. 236 W. LAKE-STREET. DEARBORN 3456.

TYPEWRITERS AND SUPPLIES.

NEW STANDARD PORT TYPEWRITERS, $31.25; typewriters rented, exchgd. Adding machs. furn. Reas. 16 S. Wells. Central 0943.

RENTALS, $3 MOS., $5; HOME USE. ALL makes. Will apply on purchase, barg. all makes. R. 608, 36 W. Randolph. Dea. 2837.

TYPEWRITER RENTED, $2 MO.; 3 MO., $5. Apply on sales. Prices $10-$30. Buc. 0330.

PORT REM. TYPEWTR.—REAS. MIDGET super-het. radio; reas. Lincoln 4418.

FOR SALE—ROYAL PORTABLE HAND NO. 5 Underwood. Address Y K 485, Tribune.

WANT PORTABLE OR OFFICE SIZE TYPEwriter. Address Y J 267, Tribune.

TYPEWTR. $10; AUTOFED DUPLICATOR, $22.50; Addressog'ph, $15. 172 N. La Salle

ALL PRICES, MAKES, MODELS—DELEONS, 3632 N. Western-av. Ph. LAKeview 4840

TYPEWRITERS RENTED FOR POST OFfice examinations; $1. Haymarket 0834.

BOOKS AND MAGAZINES.

GOING OUT OF BUSINESS
Remainder of our table book stock reduced to 3c, 5c, 10c, 25c. All of the books and library sets have 50% off on our former lowest prices. Also stationery, office furniture, counters, shelving, etc., drastically cut for quick sale.
ELMAN'S, 308 W. MADISON.

LOANS—PERSONAL AND BUSINESS.

Personal Property and Salary.

How You Can BORROW at HOUSEHOLD
No Endorsers.
No Salary Assignment.
1. Whether or not you have furniture or a car you can borrow here if you can make regular monthly payments.
2. Payments on all loans are small. For example, the first payment on $100 is $8—the last payment is $5.15 on a twenty month schedule.
3. You do not need co-makers or endorsers.
4. You can secure the money quickly—the same day if you apply before 9 o'clock.
5. Rate on loans above $100 is less than the lawful maximum.
6. Repay at any time and reduce the cost.
7. Private offices. Your problem will have our sympathetic attention.

18—CONVENIENT OFFICES—18

28 N. Clark, Room 253.	Franklin 0888
105 W. Madison, 14th floor.	Franklin 0885
77 W. Washington, 10th floor.	State 0151
100 W. Monroe, 7th floor.	State 1777
1737 Howard-st., 2d floor.	Rogers Park 8320
4753 Broadway, 11th floor.	Longbeach 7163
3959 Lincoln-av., 2d floor.	Buckingham 1006
2800 Milwaukee-av., 5th floor.	Capitol 3440
4710 Irving Park, 2d floor.	Pensacola 4570
6255 S. Ashland, 2d floor.	Hemlock 4510
2355 W. 63d-st., 2d floor.	Republic 4472
841 E. 63d-st., 4th floor.	Plaza 8360
6856 S. Halsted-st., 2d floor.	Englewood 5534
9204 Commercial-av., 2d fl.	So. Chicago 0103
11106 S. Michigan, 2d fl.	Commodore 3880
4010 W. Madison, 4th floor.	Kedzie 0704
Cicero—6012½ Cermak-road.	Cicero 6400
Oak Park—1140 Lake, 3d floor.	Euclid 503

HOUSEHOLD FINANCE CORPORATION.
Hear Edgar Guest—Tuesday evenings—WLS, and Sherlock Holmes, featuring Richard Gordon, Saturday evening on W-G-N.

Salary Loans
$25 TO $300.
No Endorsers
—TO THOSE WHO QUALIFY— MONEY ON YOUR FIRST CALL.
FURNITURE LOANS
Only HUSBAND and WIFE are required to sign.
No Insurance Required ON AUTOMOBILE LOANS
SMALL MONTHLY PAYMENTS.
INFORMATION Cheerfully Given by Phone.
FOUR CONVENIENT OFFICES:
30 W. WASHINGTON-ST. Stop & Shop Bldg. Franklin 8924.
6317 S. HALSTED-ST., at 63d-st. Englewood 4010.
7 S. CRAWFORD-AV., at Madison-st. Nevada 7060.
1548 W. BELMONT-AV., at Ashland-av. Wellington 6700.
IMPERIAL CREDIT COMPANY.

Trustees System LOANS
AUTOMOBILE
Drive in for a loan; drive away with the money. Park free on lot at Wells and Wacker-drive while you apply.
SALARY
Loans on your own signature. If the amount you wish is reasonable and you are steadily employed.
CO-MAKER
Any amount from $50 to $300. Twenty-four hour service; twenty-four months to pay.
NEED VACATION MONEY?
Trustees System will gladly loan convenient amounts for vacation purposes to be rapid during the coming year.
Request a Loan by Phone. ANDOVER 2121.
TRUSTEES SYSTEM LOAN CO.
201 N. WELLS-ST.

LOANS ON YOUR OWN SIGNATURE
PERSONAL will advance you cash in 24 hours on terms that allow
PLENTY OF TIME TO REPAY!
FROM 1 TO 20 MONTHS.
All employed men and women are invited to VISIT, WRITE OR PHONE NEAREST "PERSONAL" OFFICE.
PERSONAL FINANCE COMPANY

4554 Broadway, 2d floor.	LONgbeach 4082
4770 Lincoln-av., 2d floor.	LONgbeach 1321
3982 Milwaukee-av., 2d floor.	PALisade 0989
[Over Art Thompson's Clothing Store.]	
757 W. 79th-st., 2d floor.	RADcliffe 8228
841 E. 63d-st., 3d floor.	HYDe Park 1472
2403 W. 63d-st., 2d floor	REPublic 7229
4010 W. Madison-st., 2d floor.	NEVada 2134
OAK PARK—PERSONAL.	
1040 North-blvd., 2d floor.	VILlage 6840
CICERO-BERWYN—PERSONAL.	
6346 Cermak-rd., 2d floor.	BERwyn 666
HAMMOND—PERSONAL.	
5258 Hohman-av.	Hammond 603
ELGIN—PERSONAL.	
100 E. Chicago-st.	ELGIN 4285
EVANSTON—PERSONAL.	
708 Church-st., 2d floor.	GREenleaf 6081

BORROW FROM TOWER
$25 TO $300.
IT'S EASY,
IT'S QUICK,
IT'S CONFIDENTIAL,
and take as long as 24 months to repay.
SALARY, FURNITURE, AUTO, ETC. LOANS ON YOUR
Signature Only
EASIEST REPAYMENT PLAN IN THE CITY.
3 Offices:
28 E. JACKSON-BLVD. .... HAR. 5100
6331 S. HALSTED-ST. .... NOR. 3020
4003 W. MADISON-ST. .... VAN. 6464
South and West Side Branches Open Tuesday, Thursday Eves. Until 8 P. M.
TOWER FINANCE CORP.

LOANS ON JEWELRY,
Diamonds, Furs, Silver, Oriental Rugs, Bonds, or Anything of Value. Highest Valuations. Rates Low as 1%. MEMBERS Chicago Assn. of Commerce. CHICAGO LOAN BANK. 37 S. WABASH [Cor. Monroe], 3D FLOOR.

JEWELRY LOANS.
Rates as low as 1% quickly obtained. A REFINED SERVICE. ILLINOIS STATE PAWNERS ASSN., 140 N. Dearborn [Cor Randolph], 2d Fl.

— — — — LOANS UP TO $300 — — — — Plans to suit your needs. DAVIS LOAN CO., 202 S. State-street. Wabash 2994

QUICK CASH—LOANS—$30 TO $300 Salary—Furniture—Autos. C. C. ERD, 7 S. DEARBORN. CEN. 4733.

RESPONSIBLE PARTY WANTS LOAN OF $150 for 1 year; 10% interest; good security. Address X S 487, Tribune.

MONEY ON ANYTHING OF VALUE — Federal State Pawners, 5 S. Clark-street.

LOCAL LOAN CO. 7 conveniently located offices.

LOANS—$30 TO $300. L. T. BAKER & CO. 30 W Washington, Rm. 1407. Ran. 6151.

POOL TABLE, COMPLETE ... [illegible]

LOANS—PERSONAL AND BUSINESS.

Personal Property and Salary.

QUICK CASH LOANS
REDUCED RATES ON LOANS ABOVE $100.
4 Ways—No Endorsers
Auto Loans—Auto Financing. Signature Loans. Furniture and Combination Loans.
9—OFFICES—9
NORTH:
4803 Lincoln-av., Room 215. Lon. 3456
LINCOLN-BELMONT:
3166 Lincoln-av., Rm. 224. Bittersweet 3360
NORTHWEST:
4013 Milwaukee-av., Rm. 307. Avenue 0443
ROGERS PARK:
1791 Howard-st., Rm. 214. Rogers Pk. 0754
GARFIELD PARK:
1 N. Crawford, Room 415. Van Buren 5040
OAK PARK:
137 N. Marion-st., Rm. 204. Village 6856
Chicago phone: Austin 2624
BERWYN-CICERO:
6428 W. Cermak-rd. Berwyn 371
Chicago phone: Lawndale 2882
SOUTH:
6306 Cottage Gr., Rm. 305. Hyde Park 0604
ENGLEWOOD:
749 W. 63d-st., cor. Halsted. Englewd. 1711
COMMONWEALTH LOAN CO.
BUSINESS ESTABLISHED 1887.

WE HELP THE MAN
WHO NEEDS A LOAN. Loans from $25 to $300. Reduced rates on all loans.
T. B. WARD, INC.,
8 S. Dearborn, Room 408. Randolph 2060.

Business Loans.

BORROW $300 TO $50,000
Oldest Established Firm of Its Kind in Chicago
Offers a Quick, Friendly Service on Business Loans. Money Paid Within 24 Hours
ON FIXTURES OR MACHINERY
OF
FACTORIES. BOWLING ALLEYS.
LAUNDRIES. PRINTING PLANTS.
HOTELS. REPAIR SHOPS.
RESTAURANTS. MEAT MARKETS.
FOUNDRIES. ROOMING HOUSES.
BAKERIES. MACHINE SHOPS.
CARTAGE, TRUCKING CO.'S, ETC.
OUT OF TOWN READERS.
Prompt attention to inquiries from Michigan, Indiana or Illinois on loans of $2,000 up.
No Endorsers—Easy Terms.
REPRESENTATIVE WILL CALL.
F. BOLAND
215 W. RANDOLPH-ST. FRANKLIN 1966.

$250 to $50,000
Lower Than Usual Rates ON MACHINERY AND FIXTURES OF
FACTORIES. PRINTING PLANTS.
LAUNDRIES. RESTAURANTS.
STORES. REPAIR SHOPS.
MEAT MARKETS. ROOMING HOUSES.
Also Loans on Accounts receivable and Merchandise in Warehouse.
ANYWHERE IN ILLINOIS OR MICHIGAN. NO CO-SIGNERS REQUIRED. A CALL WILL BRING REPRESENTATIVE.
National Acceptance Co.
ESTABLISHED 1921.
111 WEST MONROE. CENTRAL 5532.

BUSINESS LOANS
EASY TERMS. NO SIGNERS.
$300 up to markets, beauty shops, mfrs., restrnts., etc.
TELEPHONE US.
CENTURY FINANCE CO.
100 N. LA SALLE. CENTRAL 6661.

2 YEAR LOANS
$500 TO $5,000.
PERSONAL—BUSINESS. LOWEST RATES. Monthly payments. Quick, courteous service. LA SALLE FINANCE CORPORATION. 160 N. La Salle-street. Franklin 3411.

BARTER AND EXCHANGE.

PRIVATE PARTY DEAL WITH SAME. REsort lot, Wis. [clear], Chrysler credit Park Ridge, and cash for light car. Describe, no junk. Address H 513, Tribune.

'35 FORD CPE.; '31 DE SOTO SED.; '31 Cord sed.; '30 Cadillac sed.; '31 Ford panel; '29 Graham sed. Will accept cash or trade, for what? Address Y M 407, Tribune.

WANT ABOUT 80 YDS. NEW OR SLIGHTly used carpet in exch. for cleaning, dying serv. 7132 S. Chicago-avenue. Mid. 5050.

BINOCULAR, 10X50 M.M. BAUSCH & LOMB. Rod and reel, tackle. Want refrigerator or what? Address H 330, Tribune.

WILL EXCHANGE NEW OR USED FURNIture for painting [store front]. Royal Furniture, 423 W. 63d-street.

WILL TRADE FORD '29 SEDAN—PERF. cond., for paint, office supplies, or what have you? Mr. Johnson. Brunswick 9401.

PACKARD—'29 LIGHT 8 SEDAN, 6 W. WH. Value, $90, for mdse., truck, or what have you? Address J 222, Tribune.

WE BUY, SELL, TRADE EVERYTHING from typewriters to oriental rugs. S. Shore Trading Post, 6852 Stony Island. Dor. 1050.

WANT USED CAR IN TRADE OR PART pay my 20x25 cottage and lot; lake, 58 mi. N. W. Chgo. Address C L 465, Tribune.

CHICAGO AND LOS ANGELES VACANT, exchange for good used car or sac. for cash. A. Lundvick, 4434 North St. Louis.

RELIABLE CONTRACTOR WILL DO PAINTing, decorating in exchg. for credit on new or used car. Longbeach 2614.

HAND LAUNDRY—CLR. PFT., $40 WK. Worth $3,000. What have you? ADDRESS Y S 133, TRIBUNE.

ELECTRIC WIRING OR RENT OF SMALL apt. for refrigerator. Stewart 4615.

WANTED—MIMEOGRAPH FOR CASH AND Royal typewr.; pri. pty. only. Edge. 2919.

TWIN DIAMONDS—NEARLY 2 CT.; TRADE for auto. Address Y O 252, Tribune.

1,000 SWAPS IN TRADERS' BULLETIN, 10c copy; ads, 2c word. 190 N. Wells-st.

WIS. 10 ACRES, CABIN—TRADE FOR 1936 car or cash. Peterson, 2233 North Halsted.

4,000 BOOKS, MAGS., & SHELVING TRADE value $200. What have you? Brun. 8292.

20 AC. IN TWN., 2 HRS. DRIVE CHI., FOR late auto or? S. Wilke, 1740 W. Division-st.

SHOTGUN, DIAMOND, ADDER TYPEWRITer for what? Address Y M 63, Tribune.

CEDAR LK. FRONT LOT, COST OVER $550 for late model sedan. Stew. 9097.

TRADE MICHIGAN RESORT LOTS FOR late light car or credit. Republic 9404.

NEW FUR COAT, EVEN TRADE FOR GOOD used car. HYDE PARK 4606.

EXCH. RENT OF SUMMER HOME, CEDAR Lake for hotel laundry or coal. Dor. 0067.

BIRDS, CATS, POULTRY, ETC.

For Dogs See Graphic Section.

Birds.

50 PAIRS PIGEONS, TRUMPETERS, FANtails, Turbits, Tumblers. Lot $25. Single pairs 75c. W. E. Parsons, 1226 N. Main, Carroll, Ia.

SACRIFICE BLUE AMAZON PARROT, 7 yrs. old; sings, whistles and talks; also cage and stand. 2927 N. 76th-court.

FINE TALKING PARROT—GREEN AND red head. Spaulding 3433.

Cats.

RED PERSIAN FEMALE GIVEN TO GOOD home for ad. Ph. Sun. Beverly 1914.

BEAUTIFUL PERSIAN CATS AND KITtens, ped. 4428 N. Kildare. Pal. 3658.

Goats.

DAIRY GOAT JOURNAL, DEPT. 642, FAIRbury, Neb. Monthly magazine, 25c yearly; 5 months, 10c.

Poultry.

RID CHICKS, POULTRY AND TURKEYS of WORMS; new safe, easy way, just mix WORMTROL in feed, worms will disappear. Send $1.00 for 1¼ lb. package. Special trips and expert advice. Nominal fee. Write LOUIS J. EWERT, 4253 Melrose-st., Chicago.

CHICKS FROM BLOODTESTED STOCK. U. S. Approved. Barred or White Rocks, Reds, White Leghorns. Member of R.O.P. 14 day livability guarantee. Sexed chicks if desired. Write Brummer & Fredrickson Box 42 Holland, Michigan.

LEGHORN PULLETS, 35C TO 50C; BARRED rock pullets, 40c to 65c. Wauconda, Illinois, Hatchery.

3 COMB. WIRE CHICKEN FEEDERS—CA... [illegible]

BUSINESS OPPORTUNITIES.

Businesses For Sale.

AMUSEMENT RESORT.

POPULAR DANCE PAVILION—FOX LAKE. District 50 mi. to Chicago. Property faces lake, excellent living quarters, garage; plenty of space for cabins; drink concession; slot machines pay fixed charges; real money maker. Only $16,750; easy terms.
THE APPLE-COLE COMPANY
53 West Jackson-boulevard.

— — — AMUSEMENT RESORT — — — In Northern Ill.: Restaurant, Grill, Ballroom, etc. 50 minutes loop. Opposite R. R. station. Ample parking space. All modern equipment. Beautiful living quarters. Over $25,000 bus. Terms to suit responsible purchaser. Address Y P 474, Tribune.

APTS. AND ROOMS—IN EXC CONDITION; newly furn.; over 95% occupied. Best tran. O. P. CURRAN JR., INC. Call Lon. 2821.

APT. HOTEL—39 ELEG. FURN. UNITS; 1-2-3 rm.; modern; reas. rt.; gd. inc.; pr. $6,500. Steinbock & Alexander, 160 N. La Salle

AUTO BODY AND WELDING SHOP—ESTB. 20 years. Doing $9,000 yearly business through depression. Completely equipped, with building. Address G E 13, Tribune.

AUTO PARTS STORE—NEW AND USED. northwest side; established business; account death. Address Y M 400, Tribune.

— AUTO REPAIR AND PAINT SHOP — Completely equip.; clears $600 a mo $1,500 cash req. Address Y D 589, Tribune.

AUTO ACCESS., TIRES, BATTERIES; BEST offer. Address Y T 203, Tribune.

AUTO PARTS—MUST SELL; OTHER BUS.; sacrifice $500. 6014 S. Kedzie-avenue.

AUTOMOTIVE JOBBING BUS.—OLD EST.. Sell all or ½ int. Address C J 237, Tribune

BAKERY—ESTATE: TWO STORY BRICK 100x35 front; 10 ft. lot joining; all equip. including comb. elevator mixer moulder brick oven, etc. Pop 6,500; one competitor Make a bid on it. A-1 opportunity. C H. BUGLASS, Administrator 134 E. Howard-street, Portage, Wisconsin.

BAKERY—3418½ N. CICERO-AV.: MODern, completely equipped. Value $3,000, our price $1,500, terms. Rent, $35. D & M Finance, 215 W. Randolph. Franklin 1966.

BAKERY AND 2 ROUTES—NEW TRUCKS: So. Sd.; whol.-retl.; well est.; sell complt.; reas.; cheap rent. Address C D 144, Tribune.

BAKERY—WELL EQUIPPED, GOOD BUSIness location. Willing to sacrifice account death. 5928 W. Madison-street.

BAKERY—60 MILES FROM CHICAGO; good business. Address G F 14, Tribune.

BAKERY—CHANCE FOR LIVE BAKER AT 3209 N. Halsted; bus is here. Sta. 5799.

BARBECUE—1570 RIVER-ROAD, DES Plaines; acct. ill. Reas. Liv. quart. Rt. $15.

BARBER SHOP IN ROGERS PARK, CHIcago; est. 14 yrs., 5 chairs; latest equipment, $1,200 necessary; good payer; owner leaving city Address Y L 401, Tribune.

BARBER SHOP—2 CHAIR, MUST SELL ACcount sickness. 2051 N. California.

BARBER SHOP—3 CHAIRS, COMPLETE. Leaving city. 164 W. Chicago-avenue.

BARBER SHOP—MUST SELL DUE TO ILLness; very reasonable. 1259 N. Wells-street.

BARBER AND BEAUTY SHOP—ALSO FIXtures; new, used. PAIDAR, 1120 N. Wells.

BEAUTY SHOP—LOOP OFFICE BLDG.; REceipts $250 wk. bus. Air cond. Pr. right.
LANG & CLARK, INC.
10 N. CLARK, SUITE 406, CENTRAL 5115.

BEAUTY PARLOR FOR SALE—SUPPLIES, equipment; cash; easy terms; catalog sent. GIBBS & CO., 21 S. WABASH-AVENUE.

BEAUTY SHOP—ESTAB. 8 YRS.; APT. if desired; gas unit dryers; terms; leaving city; will sacrifice. Lincoln 8382.

BEAUTY SHOP—PARTNERS DISAGREE; must sell at once; a beaut. and profitable shop; 6 oper.; 1 barber. Call Nevada 6871.

BEAUTY SHOP—IN LOOP, WITH DUART waving machine and gas hairdryer. Bargain. Terms. Paidar, Diversey 0200

BEAUTY SHOP—STEADY CLIENTELE; N. W. side, business district; owner not an operator. Will sacrifice. Kildare 9769

BEAUTY SHOP—ESTAB. 5 YEARS; FULLY equipt.; rms. in rear; stm. ht.; ideal loc.; rent $20. 6646 S. Troy. Prospect 3162.

BEAUTY SHOP—N. S., 6 BOOTHS, MOD. equip., gas dryers, est. bus. Sac. L.B. 2317.

BEAUTY SHOP NR NO SIDE 3 OPERAtors employed. Call Longbeach 9041.

BEAUTY SHOP—N. W.; FULLY EQUIP.; est.; gd. loc. Barg. Palisade 1828, eves

BEAUTY SHOP WITH LIV. QUARTERS; reas. rt.; nr. Loyola L. 6602 Sheridan-road.

BEAUTY SHOP—N. S., ESTAB. BUS.; 5 booths, new 4 unit dryer. Sun. 4643.

BOOKS, GREETING CARDS, RENTAL LItors employed. Call Longbeach 9041

BRAKE SERVICE—WELL ESTABLISHED business and trade name in city of 80,000. Bendix "A" distributorship. Exceptionally good opportunity for right party. For further information address G F 19, Tribune.

BRASS FOUNDRY.

To settle estate. Fully equipped; operating in North Illinois town, 25,000 population, one hundred miles from Chicago. $3,000 cash; terms. Address Y 514, Tribune

BREWERY—ANNUAL CAPACITY 25,000 barrels. Cooperage, packages, bottling equipment. Price $65,000; liberal terms. F. S. Moran, 505 Logan Trust Bldg. New Kensington, Pa.

CANDY, ICE CREAM, SCHOOL SUPPL.. cigars, cigarettes, notions; reas. rent; barg. for small family. 2616 North Halsted.

CANDY AND ICE CREAM STORE—GOOD going business; must sacrifice on account of illness. 1005 E. 55th-street.

CAFE FOR SALE — ESTATE. BIDS ACcepted. Good business. Dwight Cafe, Dwight, Ill.

CAMERA, PHOTO SUPPLIES, MODEL AIRplanes, Greeting Cards, Gen. Hobby Shop. Must sacr. Call eve. 4384 Archer-avenue.

CANDY, CIGARS CIGARETTES, MAGAZINES, Fountain. Ex. corner location, doing good business all year around. Wonderful opp. for a couple. Investigate.
ADDRESS H 550, TRIBUNE.

CANDY, ICE CREAM AND LUNCHES—LOcated in Chicago's finest residential sections cor. loc.; old est.; equipment the best; cost $5,100; leaving for Cal.; sac.; $2,500; tms. to res. buy. Address C J 247, Tribune.

CANDY, NOTIONS, ICE CREAM, TOBACCO; living rooms. 2701 S. Komensky-avenue.

CANDY CIGARS SCHL SUPPLIES, ICE cream; good bus. exc. loc. 1205 Diversey.

CIGAR STORE-LUNCHROOM—NEAR LOOP. Est 11 yrs. Comp. equip. Retiring, $2,500.
LANG & CLARK, INC.,
10 N. CLARK, SUITE 406, CENT. 5115.

CIGAR AND LIQUOR STORE—BUSY ROGers Park corner. At this location for past 10 years. Illness forces sale. Act at once. Phone Briargate 5736.

CIGAR STORE, FOUNTAIN AND LUNCHeonette; fully equipped; established 16 years in loop. Rare opportunity.
ADDRESS Y O 593, TRIBUNE.

CIGARS, CIG., CANDIES, MAGAZINES, electric fountain. Crawford 2621.

CIGAR, CONF.—LOW RENT; LIV. RMS.; money maker; must sell. 1206 N. Crawford.

CLEANING PLANT, BAND BOX UNIT. $10,000 yr. bus., $2,500 full price No agts ADDRESS Y S 76, TRIBUNE.

COFFEE AND SANDWICH SHOP—COMpletely equipped. Established 5 years. Reasonable terms. 1111 S. State-street.

CONFECTIONERY AND SODA FOUNTAIN—Well equipped, long established. Priced to sell; $1,500. 75 miles from Chicago. Address G F 24, Tribune.

COTTON FROCK SHOP AND NOTIONS—Good location. 5642 North Clark-street.

DEL.-FOOD SHOP IN 250 FAMILY APT. hse. Est. yrs., equip. Rt. $60. Pr. $1,750.
LANG & CLARK, INC.,
10 N. CLARK, SUITE 406, CENT. 5115.

DELICATESSEN — ATTRACTIVE PAYING business; candy, school, laundry trade. Estab. 18 years. 805 Waveland. Buck. 7920.

DELIC.—OLD EST.; LARGE APT., FINE dist.; good stock; $25 rent; stm. ht., liv. quar.; $775; good bus. 5531 Irving Park-bl.

DELICATESSSEN-FOOD SHOP—OLD ESTAB. Good bus., liveliest bus. block; big bargain if sold at once. 5051 N. Clark-street.

DEL. GROC. CANDY—COR., NR. SCHOOL; real money maker; rt. $20; liv. rms.; bargain; terms. 1039 W. Roscoe [3400 North].

DELICATESSEN—N. S. BEST LOC.; ELEC refr.; money maker; ideal for cple.; make offer; tms. Address Y D 590, Tribune.

DELICATESSEN—REAS.; LONG ESTAB. rt. $20; living rooms. 1738 N. Richmond

DELIC.—COR. LOC. IN 34 APT BLDG. liv. rms.; reas. rent; sacr. 3229 Montrose

DELIC.—OLD EST.; N. S. NR. L; NO compt.; sac. illness. Address J 221, Tribune

DELIC., CANDY, SCHL. SUPPLIES—STEAM ht.; nice spot; good bus. 903 W. 69th

DELICAT.—GOOD BUS.; LONG ESTAB.; priced for quick sale. 6329 Stewart-avenue.

DELICATESSEN — WELL ESTAB.; ELEC. refrig.; liv. rms.; will sacr. Grace. 3553.

DEL.-GROC.—GD. LOC.; WELL STOCKED; 4 room apt. 821 Garfield-st. Oak Park.

DEL. GROC. ICE CREAM—EST. 9 YEARS; 1 lrg. liv. rm., bath. el. refr. 946 E. 67th-st.

DELIC.-FOOD SHOP—ESTAB. BUSY ST. Elec. equip. Sac. cash off. 1107 Granville.

DELICATESSEN—GOOD LOCATION. REAsonable. Well established. 4509 N. Damen

DELIC.-GROCERY — ESTAB BUSINESS rent $25; stm. heat, elec. refr. 3205 Elston

DELICATESSEN—GOOD LOCATION; WILL sac. acct. health. 6235 Dorchester. Dor. 7112

DRESS SHOP—IDEAL LOC.; RARE BARG. Must sell at once. 2316½ West Chicago

DRESS AND HOSIERY SHOP IN WESTERN suburb; sacrifice. Address G 409, Tribune.

DRUG STORE—CHICAGO; DOING $75-$95 day business; good stock, quality fixtures; low rent; owner compelled to sell; no brokers. A. D. O'Neill, 8114 Kenwood-av. 9-10 a. m. 1-5 p. m.

DRUG STORE—S. S.; NR. I. C. AND TRANSfer cor. $150 per day; must have $5,000 cash. Address Y S 78, Tribune.

DRUG STORE—NORTHWEST SIDE TRANSfer cor.; mech. fount.; compl. stock; full pr. $2,000 cash. Address Y O 332, Tribune.

DRUG STORE, SOUTH SIDE doing $125 per day; must have $6,000 cash Address S J 201, Tribune.

DRUG STORE [EDGEWATER DIST.]—EST 15 yrs. long lease, low rent; cheap for cash. No brokers. Address H 503, Tribune

DRUG STORE—OLD ESTABLISHED; GOOD location. 5800 W. Division-street.

BUSINESS OPPORTUNITIES.

Businesses For Sale.

DRUG—N. W. SEC.; PROF. BUS., LOW RT. Lg. stk. liq. Address Y H 283, Tribune.

DRY CL. PLANT—8 R. HOUSE, D. HENRY LA PORTE, IND.

DRY GOODS AND NOTION STORE WITH living quarters for rent. Stock to be sold. Wonderful oppor. for right party. Barg. for quick sale Republic 0861.

FILLING STA.—WITH LGE. RM. SUIT. lunchrm. or bar; gd. bus.; beau. brk. bldg. Well loc.; reas. 6200 Dempster, op. Linc. Tav.

— — — FILLING STATION, ENGLEWOOD 10515.

FLOWER SHOP WITH GREENHOUSE CONnected, in excellent North Shore locality. Gold mine for right party. Reason, other interest. Cash or terms. Address G F 25, Tribune.

FLOWER SHOP—GOOD BUSINESS; NORTH. Partners disagree. Address J 170, Tribune.

FOOD AND DAIRY STORE—WELL EQUIP.; except milk bus.; liv. quarters; bath; low rt.; bargain; quick sale. 3801 Montrose.

FOOD SHOP—GOOD LOC.; SO. ON 63D; reas.; lvg. city. Address Y O 387, Tribune.

FORMULA—START MAIL ORDER BUSINESS TO MAKE FAST MONEY. U. S. Public Health Service says, one-half of all adults suffer at some time from ATHLETE'S FOOT. See page 48, July 4, 1936, SAT. EVE. POST. Former advisor to medicine concerns offers a European chemical formula, of which one user, a chiropractor graduate writes: "suffering 15 years with ATHLETE'S FOOT, 30 days use finds them about perfect again." Stops itchy skin and sunburn torture. Price, formula, $200. S. B. Merk, 1243 Argyle-street, Chicago.

FOUNDRY [IRON] LIQUIDATING EQUIPment—Purchaser can have option to rent present up-to-date all brick plant 35 miles out Chicago. Address G F 2, Tribune.

FRUIT, VEG. MARKET—GD. LOC. LOW rt.; partners disagree. Reas. Regent 4262.

FUR STORE.

500 coats now in vaults. Est. 5 years, in loop. Will sell or will consider reliable furrier as partner. Have other business interests. Address J 115, Tribune.

FURNITURE STORE—2D HAND, DOING good bus.; reas. rent, with liv. quarters. Must sacr. $500. Address Y P 530, Tribune.

GARAGE, SERVICE STATION, REFRESHment Bus.—Long estb. Located 4 miles west of Elgin on route 20, 3 acres land with baseball field and tourist camp. Gd. gas gallonage. Plenty work for 2 men in garage. Gd. refresh. trade. Ideal loc. for tavern bus. Consider northern Wisc. or Minn. lake property as part pay. For terms inquire Udina Garage, R. F. D. 2, Elgin, Ill.

GARAGES AND GAS STATIONS—IN GOOD locations; bus. year round; low prices; terms. MANUSOS, 1414 Montrose.

GARAGE BUS. ON U. S. 12, 75 MI. CHI. major gas equip., stock, $500. Box 87 New Troy, Mich.

GAS STATIONS — WE HAVE 22; ALL prices; North, South, West, and Suburbs. SOME WITH PROPERTY. SEE US.
LANG & CLARK, INC.,
10 N. CLARK, SUITE 406, CENT. 5115.

GAS STATION — TEXACO AND LUNCHroom, on U. S. 20, 5 mi. E. of Michigan City, Ind. Ideal spot for cabins. 2½ acres. All new buildings. Owner retiring. Terms Write Laporte Indiana, R. 1, Box 60.

GAS STA.—OIL CO. HAS SEVERAL CHOICE locations; complete greasing palaces fully equipt; priced to sell; small rent deposit req. 160 N. La Salle, rm. 1416.

GAS STATION—SUPER SERVICE WITH bulk plant facilities; good business, N. W. side. Address Y C 395, Tribune, for complete information.

GAS STATION—FOR SO. SIDE HIWAY. Sell or lease. 6 weeks concession; low rent. Liv. qtrs. in rear; make off. Commodore 2382

GAS STATION—N. W. SIDE; WITH ALL equipment. Estab. 7 years. Keystone 9246.

GAS STATION—35,000 GAL. MO.; $8,000. E. B. JONES, 100 N. LA SALLE.

GAS STA.—PHILLIPS; ESTAB. 8 YRS.; 2 encl. pits; sacrifice. 4864 S. Archer-av.

GAS STATIONS FOR LEASE—CO. OWNED; wonderful loc., S. and N. Side. Arm. 7720.

GAS STATION—WITH PARKING LOT FOR 100 cars; reas. for cash. Normal 3871.

GROCERY-DELICATESSEN—VERY BIG ICE cream trade. Gold mine for one who can do cooking and baking. Has changed hands only 4 times in 19 years. Rogers Park location. Sheldrake 10241.

GROCERY—THRIVING BUSINESS; 19 YRS Restricted location; Rogers Park; large stock; estab. trade; living quarters; reasonable rent; excellent opportunity for couple; $2,500; terms. 2001 BIRCHWOOD-AVENUE.

GROCERIES FRESH MEATS DEL.—BEST North Side location; steam table baking; large stock. Present owner 10 years. Price $5,500 cash. Call Superior 6397.

GROCERY-FRUIT-VEGETABLE — GOING bus.; weekly receipts $1,000. Thickly pop. Nr. trans. corner. Gd. lease. Leaving city. Need cash. Price $4,750. Graceland 2986.

GROC.—BEAU. LGE. DBLE. STORE; FULL stk.; gd. bus.; $7,000 val.; same owner 10 yrs.; sac. quick sale; other int. 1461 W. 63d.

GROCERY—N. W. MODERN STOCK AND fixt., inventory $2,900. Doing $500 wkly. Must sell for cash, $2,600. Merrimac 7190.

GROC.-DEL.—ELEC. REFG.; COMPL. STOCK; well est. Barg., $1,500. 111. 826 Windsor.

GROC.—UNITED TEA STORE. MUST SELL; reas. Address Y T 205, Tribune.

GROCERY STORE—IN NICELY BUILTUP neighborhood. 6136 West Roosevelt-road.

GROCERY AND DELICATESSEN—REASONable. 5127 South Campbell-av. Hem. 6498.

GRILL, RESTAURANT—210 TERRITORIAL, Benton Harbor. Seats 22; complete refrigeration, neon signs. $75.00 daily, trial to prove. Low rent, long lease; good reason for selling. Terms to suit.

GROC.-LUNCH—NR POST OFF. POLICE sta.; reas. rt.; sac 111th S. 1812 Monterey

HAMBURGER CHAIN.

Most successful of its kind in Chi.; showing unusual and consistent profits; $15,000 cash req. Address Y M 490, Tribune.

HAND LAUNDRY—ESTABLISHED GOOD business. 41¼ Harrison-street, Oak Park.

HARDWARE AND VARIETY STORE—NR. L sta. $250 week. Comp. equip., $2,000.
LANG & CLARK, INC.,
10 N. CLARK, SUITE 406, CENT. 5115.

HOSIERY AND LINGERIE—ESTABlished, profitable, attractively fitted upstairs shop in ladies' specialty building, opposite Field's. Fresh inventory of seasonal and staples. Mailing list of 2,100 customers included. Terms to responsible buyer. Owner. Superior 7735, after Sunday.

HOTEL—12 ROOMS, 1 TAVERN, 1 COTtage, ½ acre land with small cottage on it; 20 boats, 1 gasoline motorboat, all in one spot. $15,000. The most beautiful spot on Grass Lake. Gus Dulleck, Prop., Spring Grove, Ill.

HOTEL—FOR LITTLE AS THREE THOUsand down. Sick woman sacrifice most popular, money making resort hotel. Convince yourself by seeing same in operation. Address G F 20, Tribune.

HOTEL—DOWNTOWN MICHIGAN CITY; doing gd. business; 30 rms., bar, and cafe; bldg. and equip., $15,000; E Z terms or trade. John Fishman Co., 82 W. Wash. Dea. 1257.

HOTEL FOR SALE—35 ROOM BRICK hotel on highways 171, 21 and 22. Business offices on first floor Corner Drug Store. Pr. $20,000. Bx. 725, Leesville, La.

[illegible]

BUSINESS OPPORTUNITIES.

Businesses For Sale.

LETTER SHOP—BARGAIN FOR QUICK sale. ADDRESS Y S 77, TRIBUNE.

LIGHT MFG. BUS., BR. BLDG., PAT. WITH tools. Sacr. account illness. Best offer takes all. Address H 519, Tribune.

LOOSE LEAF AND GENERAL TRADE Bookbinding shop in live mid western city of over 375,000. Complete equipment and best business in territory. Business established 28 years, always a money maker. Owner in poor health going to Florida. Fine opportunity for right party with some cash, balance on terms. Address G E 45, Tribune.

LUNCHEONETTE AND CIGAR STAND—Real money maker in the livest hotel on west side; only those with cash need answer. Address Y K 148, Tribune.

LUNCHROOM, AT ELMHURST AIRPORT, Lake and Church streets. $300 cash, good business, low rent. Elmhurst 4203.

LUNCHRM.—FULLY EQPD., SEATS 23; same owner 12 yrs.; has to retire; rt. $25; htd.; full pr. only $325. 6248 S. Marshfield.

LUNCH ROOM—SEATS 26. MODERN FIXtures; good bus. for cash; real opportunity. Must sell. 2417 W. Peterson-road.

LUNCHROOM—FINE FIXT.—$40 A DAY loc. Full price $375 for quick sale. S. W. corner 57th-Stony Island. Call today.

LUNCHROOM—COMPL. EQUIPPED; ELEC. refr.; low rent. Sacr. 4240½ Lincoln-av.

LUNCHROOM — NO DEALERS; $1,000; terms or cash. 8118 S. Ashland-avenue.

LUNCH ROOM, 6 DAYS; SELL $875; terms; reason, sickness. 205 E. Grand-av.

LUNCH ROOM—$200 FOR QUICK SALE Man and wife can handle. 4000 Drexel.

MAIL ORDER BUSINESS—EARNS OVER $25,000. Sell acct. health for cash or trade for country estate nr. Chgo. Worth over $150,000. Address Y L 84, Tribune.

MANUFACTURING CO., EST. 1925, SELLing jobbers exclusively. Needs cash for expansion. Will sell all or part. See
LANG & CLARK, INC.,
10 N. CLARK, SUITE 406, CENTRAL 5115.

MEAT MARKET; SOUTH; RECEIPTS, $625 wkly.; 5 ton ice mach. comp. Pr. $3,250.
LANG & CLARK, INC.,
10 N. CLARK, SUITE 406, CENT. 5115.

MEAT MARKET—SO. SIDE, EXCEL. LOC.; 2 man shop. Bus. good. 8305 S. Ashland.

MEN'S WEAR STORE—LARGE STOCK; good location, on busy street; valuable lease; $6,000 cash. Address J 100, Tribune.

MILK STORE—ALSO LIGHT GROCERY doing gd. bus.; 4 rm. apt. 3301 N. Seeley.

MILK AND GROCERY—WELL EST. BUS. Sell acc. sickness. Reas. 5449 N. Clark.

MILK DEPOT—ESTABLISHED BUSINESS. Good location. Call Sheldrake 7800.

PAINT BUSINESS—EST. WHOLESALE AND retail; ideal location; attractive proposition. Address S S 283, Tribune.

PARKING STATION—ESTAB. BUS.; NEAR north side; reas. Apply 301 E. Ohio.

PATENT

FOR SALE ON NOVEL COOKING UTENSIL EVERY HOUSEWIFE WILL BUY. LOW COST; BIG VOLUME. OUTRIGHT OR ON ROYALTY.
HENRY T. WARNER,
1021 N. SPAULDING AVENUE, CHICAGO.

POULTRY AND EGG HOUSE — IN EXC. terr., 60 m. Chicago. Well estab., direct outlets. Address G E 50, Tribune.

PRINTING PLANT — 2 MILLER HIGH speeds, 10x15 Miller, 10x15 open 44-in. power cutter, stitcher, punch, folder. Hamilton cabinets, type. Complete. Near loop. Reasonable, on time payments. Printing Trade Finance Co., 134 N. La Salle. Fra. 8865

PRINTING BUSINESS, KLUGE AND HAND presses, etc., with copyright publication; netting over $1,000 yearly; no brokers. Address Y T 206, Tribune.

RADIO REPAIR SHOP—EX. BUS.; REAS. rt.; must sell acct. health. 3203 S. Morgan.

REDUCING AND BODY MASSAGE SALON—Doing fine business; with 12 rm. house 826 North-avenue, Waukegan, Ill.

RESTAURANT AND TAVERN—NEWLY, beautifully equipped. Ten year leasehold on one of the most desirable large corners in loop. Price and terms very reasonable to suitable party. By owner. ADDRESS J 344, TRIBUNE.

REST.-TAVERN—IN HOTEL, HYDE PARK section; $100 day bus. Retiring. Pr. $3,500
LANG & CLARK, INC.
10 N. CLARK, SUITE 406, CENT. 5115.

RESTAURANT—EXTRA FINE FIXT. AND soda fount.; elec. refr.; est. 6 yrs.; seats 75; trans. cor., so. side; reas. rent; must sell; don't miss this. Address Y M 387, Tribune.

RESTAURANT—ESTABLISHED SO. BEND. Excellent location, modern front and equipment. R. A. Muessel, So. Bend, Ind.

RESTAURANT—FULLY EQUIPPED, GOOD location, rent $35, doing $40 to $50 daily. Bargain, terms. Dorchester 5099.

RESTAURANT OR HAMBURGER STAND; seats 26. White tile frt.; $30 rent; htd.; good fixt.; business. Pr., $600. Seeley 2792.

RESTAURANT — S. WATER MARKET; fully equipped; sac. 1120 W. 14th-place.

RESTAU —GOOD NO SIDE LOC.; REAS. rt. 7 rm. flat above. No compet. Del. 1490

RESTAURANT—ESTAB. 18 YRS. ON MAIN highway; 42-A; average $30 daily; very good opportunity. Call Wheeling 115.

RESTAURANT—LARGE LOOP BLDG.; MODern, successful; 150 seats; reas. rent; $4,000 required. Address Y H 282, Tribune.

RESTAURANT—REAL OPP., SOUTH SIDE; gross ann'l business $25,000. Can substantiate. Price $8,000. Beverly 8662.

RESTAURANT FOR SALE—ON U. S. 112; fully equipped; reasonable price. Jonesvill, Michigan. Double L cafe.

ROADHOUSE—HILLSIDE GARDENS CORner Butterfield and Wolf-rd Old estab Large dance hall and dining room Very reasonable rent. Call Hillside 3885

ROAD HOUSE—45 MILES FROM CHICAGO Modern. Fully equipped. Very reasonable ADDRESS Y P 230, TRIBUNE.

RM. HSE.—55 RS., KITS., WOODLAWN. RT. $200; inc. $800; $2,000 req.; 42 rms., rt. $125; pr. $1,500. D. F. Capps Co., 61 W. Schiller. Sup. 6160.

RMG. HSES [SO. SIDE]—24 RMS. KIT. R. W. Gd. inc., rt. $75; $1,300; terms. 75 rm. hotel, part transient, rt. $100, inc. $800 $3,000. Mullen, 6308 University-avenue.

RMG. HSE.—84 RMS.; ½ BLK. WILSON 'L.' $150 mo., 3 yrs., profit $500 mo., $3,500 handles. Inquire 801 Buena-av. Bitt. 5300.

RMG. HSE.—63 RMS., NORTH; RENT $175. income $600; pr. $3,000; tms.; many others. BARNES, 82 W. WASHINGTON. Rand. 0185.

ROOMING HOUSE—17 RMS., STM. HT. North, nr. pk rent $75. Net income $140. Sacrif $1,100. Others 10-75 rms. Del. 8980.

RMG. HSE—9 ROOMS [DRESS SHOP OPtional]. Here 16 yrs.; near north side. No reasonable offer refused. Delaware 9600.

RMG. HSE.—85 RMS. NORTH; 95% RENTed, nets $400 a mo. Gd. lease, rt. $300; cash pr. $4,600 Address H 525, Tribune.

ROOMING HSE.—10 RMS NR NO SIDE; acct. or health; unus barg. Del. 9270

RMG. HSE.—20 RS., 1-2 KITNT.; RLLWAY bd., oil ht., nr. Diversey & pk. 627 York-pl.

RM. HSE.—6 RM.; REAS. RT., GD. FURN Best S. S. loc.; must sell act. age. Dor. 7669.

[illegible]

BUSINESS OPPORTUNITIES.

Businesses For Sale.

RESORT TAVERN—50 MILES FROM CHIcago; large dance floor; will make ideal distributing plant; plenty of land and buildings included; A1 cond. J. P. Pleis, Long Lake, Ingleside, Ill., Phone Round Lake 66J-1.

TAVERN AND NIGHT CLUB IN A LARGE city in Wisconsin; beautiful fixtures; all elec. equipment; seats 125; living quarters; reas. rent; price $4,500; cash only. Don't miss this. Address G E 9, Tribune.

TAVERN—ON ACCOUNT OF HEALTH will sell to right party, cash. Near north side. Modern fixtures. Business established 3 years. Address Y P 92, Tribune.

TAVERN—IF YOU MEAN BUSINESS AND have $2,500 to invest in good going tavern, communicate before I take out new license. Address Y P 99, Tribune.

Tavern and Dance Hall.

Located 3½ mi. from Florence, on 101. Nr. County Park. Known as The Keys Lake Club.

TAVERN—GOOD COR. ON THRU STREET; going bus.; must sell acct. sickness; 3 liv. rms.; Croat. nbhd. Price $300. Rent $35. 5159 Princeton-avenue. Yards 1261.

TAVERN—WIL SACRIFICE ACCOUNT RECent breakdown; serves business lunches; good location. 1742 North Damen.

TAVERN—MUST SELL ON ACCT. OF ILLness; good location; opp. theater; business well established. Palisades 1698.

TAVERN—RDHSE. ESTAB. 12 YRS.; WONder. loc.; 2 acres ground; large yard; all planted; liv. qtrs. Morton Grove 2218.

TAVERN—MODERN; BEAUT. BAR; WELL estab trade. Real buy immediate sale; other interests. 8701 South Chicago-avenue.

TAVERN—GOOD MADISON-ST. LOCATION; good going business; partners disagree. Call 8 a. m.-2 p. m. Haymarket 8256.

TAVERN, NIGHT CLUB, RESTAURANT Club Bylin, 3857-61 Lincoln-avenue. Graceland 3341 between 6 and 7 p. m.

TAVERN — BUSY CORNER LOCATION; neighborhood trade est.; good reason for selling. 4530 Milwaukee-avenue.

TAVERN—NIGHT CLUB, N. BDWY.; MUST sell; rent reas. Bel. 7456, 10 to 3 p. m.

TAVERN—GOOD BUSINESS, OLD ESTABlished. Reasonable. Lawndale 9130.

TAVERN—FINE BUSINESS; GOOD REAson for selling. Kildare 4296.

TAVERN—MOD. FIXT., NR. NO. SIDE; best cor loc. See owner, 1302 N. Clark-st.

TAVERN AND LUNCHRM.—BARG. ACROSS Cubs' Pk. 1027 Addison. Call afternoons.

TAVERN—GOOD BUS.; REAS. RENT 6018 North-avenue, Merrimac 3717.

TAVERN—SELL $350; LOW RENT; GOOD business Call eves. 2519 N. Cicero-av.

TAVERN—EST. 3 YRS. GOOD BUSINESS Must sell reas. Leav. city. 1116 W. 95th.

TAVERN—WITH FLAT; CHEAP RENT; near Cubs Park. 3530 North Clark-street.

VENETIAN BLIND FACTORY—TODAY'S best business. Easy to learn. $1,000. Sell acct. other interest. But. 3987 bet. 7-8.

RETAIL BAKERY FOR SALE—TWO HOUSE to house retail routes, besides store; growing business in resort section of Paw Paw lake, the largest inland lake in southwestern Michigan. Real opportunity. Reasonable if taken at once. DEE LITE BAKERY, Coloma, Mich.

Oppor. for Young Couple.

17 rm. house, moderately priced, including 2 light hskpg. apts., 4 rms., equipt. for light hskpg., 2 baths, living quarters for owner. H. W. ht., 2 flats in rear. 7164 South Chicago-av. Sou. Shore 6378.

FINE SASH AND DOOR FACTORY AND lumber yard; est. 35 yrs. Modern machinery, serves Du Page Co., and Fox River valley. Splendid going business. Owner too old to continue. Must be sold at sacrifice. For further infor., write E. S. Reque, W. Chgo.

YOU CAN EARN $3,000

per year and more. Cash business selling national adv. mdse. Will sell for $1,500 cash. Bal. terms. No risk. This business is permanent. Address C N 576, Tribune.

WILL SELL ALL OR PART INTEREST IN an established novelty business; no competition. $1,000 required. Good reason for selling. Address J 101, Tribune.

PHYSICIAN — FINE CORNER LOCATION. Completely equipped 6 room apt. and office. Sell reasonably. 5062 Winthrop. Lon. 4608.

5c TO $5 STORE—LIVE TOWN; GD. BUS.; sacrifice $3,500 cash. Paras, Hartford, Mich. Phone 249.

ESTAB. MAIL ORDER JEWELRY BUS. no debts; gd. income; $10,000 net 1st yr. prob.; gd. reas. for selling; $2,000. Irv. 5971.

GD. GROW. BUSINESS—$3,500 CASH, BAL. E-Z terms Owner. Address Y P 472, Tribune.

IF THE KIND OF STORE OR BUSINESS you want to buy is not offered for sale today why not advertise in the Business Opportunity Wanted Column? Stop in today at the Tribune Want Ad Office, Madison and Dearborn-streets, or call Superior 0100. Ask for an Ad-Taker.

Partnerships and Investments.

COMPANY WITH ESTABLISHED ETHICAL and financial record manufacturing and distributing [A1 field coverage] here and abroad patented mechanical labor saving air and electrical tools used in production desire to unite co-operatively or otherwise with another concern making kindred devices with the object of increasing volume and reducing overhead. Highest references furnished and all correspondence held strictly confidential. Address G E 36, Tribune.

Serious Minded Individual.

who can handle an estab. business where $2,500 will show excellent return for honest effort. Give phone and references. — — ADDRESS Y P 95, TRIBUNE. — —

I'LL FINANCE STEADY, RELIABLE MAN in coffee and grocery route business. Complete equipment and proven, successful plans furnished on 30 day trial. Small deposit required; money-back guarantee; positively no money risk. Opportunity for good, steady profits. Write Albert Mills, 254 Monmouth, Cincinnati, Ohio.

UNUSUAL BUSINESS OPPORTUNITY—NOW is the time to enter 5c to $1 store business. Several good locations available in Chicago and suburbs that will support a $5,000-$15,000 investment profitably. Immediate action necessary to obtain best locations. Write F. E. Novak, Butler Brothers, Chicago.

ENGINEER OF INVENTIONS HAS OWNED fully equipped machine shop since 1914. Needs help of A-1 mechanic or sales manager with small investment. Lots of red hot new items. Act at once. Address Y F 422, Tribune.

SALESMANAGER — AGGRESSIVE. FOR growing concern Capable of promoting national sales. will give 20% of stock and equal salary with other officers up to $10,000 Investment of $10,000 required Address Y E 571, Tribune.

WORTH INVESTIGATING.

Outstanding Chicago cemetery has unusual opening, right kind of business man with $12,500, which is fully secured; principal only. Address Y P 93, Tribune.

PERMANENT OPENING FOR A FEW MEN as service managers on North East and South Sides, also nearby towns $432.00 cash required for merchandise Steady repeat business, large profits. Give age phone Address G 415, Tribune.

COLLEGE FRATERNITY MEMBER; MUST have car and $1,000 cash to handle exclusive territory, selling fraternity jewelry for a prominent firm. Liberal commission. Ad- [illegible]

[illegible]

PEASANTS CELEBRATE IN PARIS

As part of the annual Paris Grande Semaine, peasants from the many wine growing districts of [illegible] to celebrate. This group is from Arles. [Acme Photo.]

BUSINESS OPPORTUNITIES.

Distributors.

NATIONALLY KNOWN FLOORING, ROOFing, and paint company will consider applications from responsible men to distribute their line to manufacturing plants and other large users in the middle west. Older men acquainted with industrial buyers given preference. No investment required, high commissions, exclusive territory, full credit on mail and repeat business. Many of the largest companies in the country among our customers. Give full particulars about yourself. Address G F 16, Tribune.

DISTRIBUTOR. EXCLUSIVE.

A successful drug product seeks the services of a man qualified to manage distribution and direct sales in Illinois. The position involves taking over state rights, which requires an investment of $5,000, which will be used in its entirety for merchandise and promotion. If interested Address Y M 523, Tribune.

NEON TRUCK SIGNS NOW POSSIBLE with our new Transformer. Shadow box gives daytime brilliancy. Opens big new unexploited market. Highly rated factory wants financially responsible business executive handle Distribution Chicago district. Reasonable capital handles. Exclusive contract. No sign experience necessary. We furnish complete product except Tubing secured locally. Address Truck Sign Department, 1952 Kienlen-avenue, St. Louis, Mo.

COLLECTION AND SERVICE MAN—EXPErience unnec.; not vending machines; men earn $1.71 wkly. per store in 100-1,000 store districts. $363 and car required; secured. 407 Southmoor hotel, Hammond.

— — EXCLUSIVE TERRITORY FREE. — — on new pat. device for mfg. and automotive business. After 2 p. m. 3320 Archer.

PYRETHRUM WITH ELECTRIC SPRAYER kills bugs. Reliable distributors wanted. Edelman Co., 6249 St. Lawrence, Chicago.

Concessions, Locations, and Leases.

ROOMING HOUSE LOCATION. 42 ROOMS—12 BATHS.

IN 6 APARTMENT BUILDING. Wonderful location in Englewood. Building in excellent condition, all newly decorated, electric refrig. Rock Island, L., surface trans. Reas. rent. CALL SEXAUER, VINCENNES 8000.

SHOE STORE LOCATION.

Sublease available. Shoes, lingerie and hosiery. Madison and Crawford. Responsible party. Address Y P 98, Tribune.

DEPARTMENT OPENINGS—DRUG SUNdries; men's and boy's clothing and furnishings. Main store, 24-26 Main-street, Aurora, Ill., Phone 22313.

KITCHEN CONCESSION FOR RENT, AT road house with Tourist Cabin, bar, and gas station. Ravenswood 9732 for info.

FOOD CONCESSION—IN BUSY SO. SIDE tavern; restaurant equipment instanned. Reas. rent. 1140 E. 47th-street.

WILL SUBL. MILLINERY OR LINGERIE dept. in 5 yr. est. business; low rental. Tel. MISS JOHNSON, Longbeach 2133.

OPTICAL SPACE—IN PAYING JEWELRY store. Reasonable. Pensacola 7709.

GAS STATION—FOR RENT, IRVING PARK and Cumberland. 8400 West, 4500 North.

Business Equipment.

SACRIFICE FOR STORAGE CHARGES.

10 pop-corn machines.
CUB'S PARK STORAGE CO.,
3539 N. Clark-street. Lakeview 8822.

NATIONAL CASH REGISTER—VERY LATest model, No. 5309-RL-2-2 standard bar machine, black and chromium finish. Cost $360, our price $225, terms. D & M Finance, 215 W. Randolph. Fra. 1966.

U. S. HOFFMAN PRESSING MACHINE—Complete and Hoffman hat cleaning machine; value $500, our price $150, terms. D & M Finance, 215 W. Randolph. Fra. 1966.

SACRIFICE COMMERCIAL POPCORN POPper, automatic sifter; electric and gas operated; pops 2,000 pounds daily; perfect condition. Address X S 488, Tribune

FOR SALE—4 HYDRAULIC BARBER chairs. Like new. $190 or $50 EACH. Mme. Love, 31 E. Madison-street.

SANDWICH SHOP-ICE CREAM PARLOR. Gd. location. "The Blue Castle" on 26th-street. Splendid opp. Ph. Lawndale 1466.

COMPLETE SET TAVERN FIXTURES FOR party locating on North side. Sell cheap. Apply 1414 Roscoe.

SHOE REPAIR EQUIP.—NAME YOUR OWN pr. 3640 Montrose, 10-12 a. m. Bit. 0532.

BAKERY FIXTURES—COMPLETE AT A sacrifice. Vincennes 4210.

MUST DISPOSE OF JEWELRY SHOWcases, safe, etc. Irving 0181.

HEMSTITCHER, 6 SEWING MACH., MOT., desk, counter. Call Aust. 0155, 9 to 4.

SHOE REPAIR EQUIPMENT—NAME YOUR own price. 3640 Montrose, 10-12 a. m.

8 BOWLING ALLEYS, COMPLETE; MUST vacate. Address Y O 220, Tribune.

Business Service.

PRODUCTS WANTED FOR INDIANA.

Highly rated Indiana food and merchandise jobbing organization is interested in making contacts with out-of-state manufacturers who desire complete, first class representation for their products in southern Indiana. Will put real merchandising effort back of right products. Large clientele, wide contacts. Address G F 30, Tribune.

SALES MANAGER—WITH LONG SUCCESSful experience in hiring, training and directing salesmen, desires exclusive representation in Philadelphia territory for meritorious product having good sales possibilities. Established office and organization. Full particulars invited from rated companies only. ADDRESS G F 26, TRIBUNE

HAVE GOOD BUSINESS EXPERIENCE—Want to be representative, salesman, or service man for essential product or service, traveling with own car, radius of 400 miles Chicago. Must have advance of expenses; salary or comm. Address Y B 473, Tribune.

HAVE YOU AN IDEA FOR A MAIL ORDER business? In position to test out and finance any promising mail order idea on royalty basis, or will buy idea outright for cash. Address for appointment by mail only. Mark May, 1036 N. Dearborn-parkway

NATION-WIDE BROKER'S SERVICE—If you are seeking ideas, or new, novel, and worthwhile products to sell, write J. DEAN BACON & CO., Inc., Business Consultants, 120 South La Salle-street, Chicago.

REPUTABLE METAL SPECIALTY MANUfacturer wants stamping and assembling work. Can save you money. — — ADDRESS Y P 96, TRIBUNE. — —

YOU CAN PAY FOR SALES LETTERS—I prepare out of the money they bring you. Confidential. Address J 226, Tribune.

FACTY. SUPT.—VENETIAN BLINDS, DEsires party interested and financially responsible to mfr. Address C L 176, Tribune.

I WRITE SALES LETTERS, ADVERTISING, Circulars, Special Articles, Speeches, etc. Mark Allen Selsor, 209 South State-street.

MAN WITH EXECUTIVE ABILITY TO INvest serv. and $1,000 or more in bus. out of town west. Address C F 386, Tribune.

C. P. A. DESIRES TO PURCHASE ACcounting clientele from established accountant. Address H 532, Tribune.

DESK SPACE—PRIVATE MAIL SERVICE Inventor office. 331 West 63d-street.

ADV. IN 250 PAPERS—4 LINES, $10. Lists free. Keator, Hartford Bldg., Chicago.

SELL OR TRADE ANYTHING FOR YOU; 10% fee; quick deal. 190 N. Wells-street.

Wanted.

FOR QUICK RESULTS

IN SELLING ANY WORTHY BUSINESS without publicity, consult our service department. Propositions considered anywhere in the U. S. Our qualifications: Over 20 years' continuous service and satisfaction in this specialized field. More than 500 buyers now on our waiting list. No advance charges. "A Nationally Known Organization."
The APPLE-COLE Company,
53 WEST JACKSON-BOULEVARD.

GOOD BUSINESS WANTED.

If you want to sell, reorganize or refinance without publicity, or wish a capable partner and your business is sound and will stand investigation, we invite confidential correspondence or interview without obligation to you
Midland Industrial Service,
176 WEST ADAMS-STREET.

SALES PROMOTIONAL EXECUTIVE EXperienced in advertising and management will furnish reasonable amount of capital for equitable interest in established business. Prefers manufacturing, printing trades or specialty type of product or service. Only replies giving full details will be considered ADDRESS Y M 266, TRIBUNE.

CORPORATION ENGINEER—MANY YEARS' experience reorganizing and financing. Will take charge selling stock issue or refinancing reliable company anywhere, on expense and legal commission basis. Address H 578, Tribune.

WANTED—TO BUY OR LEASE LARGE REC. room [bowl. alley, 6 billiards], for cash. State cond. of alleys, price. Can be moved on my own exp. J. A. 329 Latrobe, Chicago.

EXPERIENCED EXECUTIVE WANTS TO invest $5,000 in going job shop plating plant. Address H 534, Tribune.

INVEST $500 WITH SERVICES, RESTAURant hotel or any other business. Pref chef partner. Address G 561, Tribune.

WILL PAY CASH FOR STORE OR STOCKS OF MERCHANDISE. L. GOODMAN, 67[illegible] W. ROOSEVELT. CANAL 8626

WILL BUY OUTRIGHT, OR ½ INTEREST in bus. Address Y J 331, Tribune.

WANT ROOMING HOUSE — 8-12 RMS; near North Sd. Cheap. Kedzie 9451.

COLLECTIONS.

WE COLLECT CLAIMS OF ANY KIND anywhere, cash for notes, mtgs., rent, accts. receivable. Member Coll. Agency Division, Ill. Chamber of Commerce. Mid-West Collection Bureau, 82 W. Washington-street Sta. 2842.

COLLECTORS—EVERYWHERE — NO COLlection, no charges; cash or loan on notes, mortgages, accounts. NORTHERN FINANCE CO., 140 N. Dearborn-street. State 6600.

HOME FURNISHINGS.

(See Also Household Appliances.)

Furniture and Dept. Stores.

Grand Rapids Factory and Furn. Mart Samples AT TREMENDOUS SAVINGS

OPEN SUNDAY 10-5.

2 pc. living room sets	$17 to $90
Odd sofas and love seats	15 to 45
Lounge chairs, all styles	6 to 25
Pull up chairs; 50 to sell	3 to 9
3 pc. bedroom sets, all styles	19 to 89
7-8 pc. dining room sets	25 to 85
9 piece Modern dining rm. set	65
5 pc. dinette sets, special	5 to 23
Twin studio couches, special	8 to 24
Wood beds, twin and full size	4 to 9
Odd dressers, chests, buffets, chinas, dining tables	6 to 19

RUG BUYERS, ATTENTION!

9x12 Colonial, modern, oriental, and Chinese designs ....$7.75 to $45
9x12 solid tone, twist weaves ..16.75 to 39
Carpets and Laying at Contract Prices.

201 E. OHIO-ST.

1 Blk. East of Michigan-avenue at 600 North SECOND FLOOR. DEL. 9020.
WEST SIDE SHOWROOM.
4750 WASHINGTON
AT CICERO-AVENUE. COLUMBUS 9609.

Furn. Mart Samples Offered to the Public

OPEN SUNDAY, 10-7 P. M.
ALL NEW HIGH GRADE FURNITURE. THESE SAMPLES MUST BE SOLD.

9x12 rugs	$7.75-$69
2 piece living room sets	$29-$98
7-8-9 piece dining room sets	$39-$98
3 piece bedroom sets	$22-$98
Unusually high grade lounge chairs	$10-$22
End, occasional, and coffee tables	$1-$9
Occasional chairs	$3-$7
Secretary and knee hole desks	$12-$29
Better quality studio couches	$12-$29
5 piece dinette sets	$9-$22
Bed springs or mattresses	$5-$12

471 EAST OHIO-ST.

Corner Lake Shore-drive and the lake. Chicago-avenue Navy Pier car to our door. OUR ONLY SHOWROOM IN CHICAGO. HUDGIN. TERMS. DEL. 5824.

FACTORY SAMPLES. OPEN TODAY, SUNDAY.

3 pc. Walnut modern bedroom set, $45
3 pc. Maple bedroom set, cedar lined, $39
7 pc. Wal. Hepplewhite dining set, $45
Inner spring mattress, $10; Coil srings, $3
535 S. WABASH-AV.

AT HALF PRICE. OPEN TODAY TILL 6.

Furniture Mart Samples

2 PC. PARLOR SETS	$29 to $69
7-8-9 PC. DINING SETS	29 to 89
6 PC. WAL BEDRM. SETS	39 to 69
OAK AND WALNUT DINETTE	10 to 29

RUGS, $9 TO $39. CASH OR TERMS.
4453 W. MADISON

BEAU. PAR. SETS, $29.95, $1 DN., $1 WK. A. B. C. Storage, 2525 Madison. Op. eves.

Central.

AUCTION

TUESDAY, JULY 14TH—2:00 P. M. AT OUR SALESROOMS. 229 SOUTH WABASH-AVENUE.

Our regular weekly sale of Fine Home Furnishings, Furniture, Rugs, Lamps, China, Bric-a-brac, Pictures, Draperies, Linens, Silverware, etc.
WILLIAMS, BARKER & SEVERN CO. EST. 1879. AUCTIONEERS.

MFR'S ORIGINAL SAMPLES

EVERYTHING IN FURNITURE—RUGS. Great savings—You can't afford to miss. Every item [FULLY GUARANTEED] Open eves. till 9 p. m.—Sun 11-5 p. m. Buxbaum Furniture Company.
154 E. ERIE-STREET.
Second Floor. — — [TERMS] — — Del. 4781

ORIENTAL RUGS—PERSIAN PRINTS; KERman, 7x4 $70; Keshan, 12x9, $235; Indo-Sarouk, 14x10, $160. 29 E. Madison, R. 507.

875 YDS. NEW CARPET—600 YDS. LINOL. Home, store, office, stair; cheap. Dre. 4676.

South Side.

WAREHOUSE SALE. OPEN SUNDAY 1-5.

9x12 rugs....$10, $15, $25
$650 4 room outfit only....$169
Parlor, bedroom, dining room set....$29
Studio couches, lounge chairs, lamps, etc.
GOODMAN,
6821 S. HALSTED. OPEN EVES.-SUN.

For Unpaid Storage Charges. 4 ROOMS, COMPLETE, $99.

ONLY $10 DOWN, BALANCE TO SUIT.
Allied Storage Warehouse,
4312 COTTAGE GROVE. NO BRANCHES.

BARG. FURNITURE-RUGS.

Largest Selection Fine Furn. and Rugs. BEAUT. NEW 9X12 RUGS, $15, $20, $25. Parlor, Bedroom, Din. Sets, $25-$45. 3 rms. furn., $125; 4 rms., $175. Comp. our prices. Easy terms. Open Eves. to 10; Sun. to 5. RAPP Storage & Furn. Co., 5746 S. Ashland.

SUNDAY FURNITURE SALE

Parlor Sets ..$19-$37 | 200 used rugs..$8-$18
Wal. Din. Sts.$19-$37 | 5 pc. Oak din. 'e.$9.95
Bedrm. Sets..$19-$33 | 4 r. outfit, comp.$95
HUNDREDS OF OTHER BARGAINS.
Normal Furn., 6121 S. Halsted

950 Yds. Broadloom Carpets.

Cost $4.75 yd. Special $1.95 sq. yd. 9 ft., 12 ft., 15 ft. wide; any size to fit home, store, office, hotel, etc. 1,500 yds. hall and stair carpets, 50c yd. up. Rugs, $5 up. Grove Rug Cleaners, 6738 Cottage Grove.

JULY CLEARANCE SALE.

Parlor, bedrooms, and dining room sets..$29
9x12 American and Oriental rugs.......$15
NELSON BROS.,
6910 COTTAGE GROVE-AVENUE.

7090 COTTAGE GROVE

Cor. 71st-So. Chicago-avenue. Beaut. 4 rm., furn. compl., $149. Worth $500, or will separate.
Easiest Tms. Open Sun. till 5.

RUGS—FURNITURE—RUGS.

South Sides Best Rug Assort., $9.75 up. Parlor, Dining Rm., Bedrm. Sets and Occasional Pieces at Amazingly Low Prices. ROYALTON FURNITURE CO., 4715-23 Cottage Grove. Open Sun. Terms.

Furniture Mart Samples.

RUGS—½ PRICE—FURNITURE.
Parl. sets.....$29-$89 | Bedrm. sets.$29 to $79
Din. rm. sets.$29-$69 | Dinette sets..$10-$29
Terms. 6047 S. HALSTED-ST. Op. Eve., Sun.

INVENTORY SALE.

New and used furniture, rugs and 1935 electric refrigerators at 30% off. JOYCE BROTHERS, 5711 South Halsted. Open Tues., Thurs., Sat. eves. Sun to 5.

ORIENTAL RUGS, GENUINE HAND MADE Persians, 9x12s, 8x10s, smaller sizes, and runners. Chance for real bargain. No reas. offer refused. Can be seen today till 5. Mon. till 10 p. m. Terms arranged. 746 E. 71st-st.

LINOLEUM LAID FREE! ARMSTRONG'S inlaids. Battleship linoleum 95c sq. yd. Special prices on contract work for stores, offices, homes. Felt bases 23c yd. Rugs, $8-$15-$35. 2940 Wentworth. Victory 2894.

SAC. PRACT. NEW FURN. OF MY APT.; good rugs, beau. parl., 2 wal. bedrm. sets, dining set, desk, beaut. chairs, tables, etc. Set 6 rms. Home Furn. Sales. 6068 Stony Island. Apt. 1. Midway 5838.

DUNN BROS. STORAGE WAREHOUSE, INC. 6714-16 COTTAGE GROVE-AVENUE. Many bargains in new and storage furniture. 8-PC. TWIN BEDRM. OUTFIT......CHEAP. OPEN EVES. AND SUNDAY. DOR. 2600.

— — TWIN BEDS, COMPLETE, $20 — — Beau. parlor and dining sets, $39; terms. SCHWARTZ STGE., 7012 Stony Island.

COMP. FURN. FOR 7 RM. APT., 2 BATHS, lavatory, sun parl., backpch.; reas. rent. 4322 Drexel, 1st apt., after 12 noon.

200 RUGS, $5 TO $35; STU. CCHS., $14.95 to $39; din., bedr., liv. sets, $22.50 to $49. Terms. SILVER, 235 W. 63d-st. Open Sund.

BIG SELECTION OF NEW AND USED rugs, $9 up. Shampay Karpet Kleaners, 4633 Cottage Gr. av., op. Tues., Thurs., Sat. ev.

PARL., BEDRM., DIN. SETS, $25-$30; 9x12 rugs, $15; 4 r. new fur., $129; Tms. ALLIED, 6212 COTTAGE. OPEN EVES.

DUNCAN-PHYFE DIN SET., 8 PCS., USED only 6 mo. Midway Storage. Mid. 0145.

WOODLAWN, 6519 — 2 LGE. FRT. RMS.; light, elec., refrig.; $7.50; adults.

NORGE $50, HEMSTITCHING MACHINE daybed and mattress. 7214 Woodlawn.

North Side.

WALNUT HAND CARVED DINING ROOM set comp., 2 beds, enamel gas range, porcelain kitch. cab., etc. Lincoln 5829.

PARL. BEDRM. DIN. RM. SETS, $29-$30; 9x12 rugs, $10 $20-$25. Nelson Bros. 6310 Broadway. Open evenings, Sunday.

9X12 ORIENTAL RUGS [ARRAT], $35; 4x6s, $5-$10. Attic Shop. 1300 N. Wells.

3 RMS. FURN.—BABY BED AND CARriage; reas. 2232 Seminary-av., 3d; rear.

NEED CASH—FURN. RUGS N SHR. HM Inspect. Home Furn. Sales Ardmore 4380

WALNUT DRESSER AND BED; GOOD condition; reas. Wellington 8975.

DAVID STORAGE 3238 LAWRENCE-AV.—Furniture and Rug Bargains. Terms.

100 USED ORIENTAL, DOMESTIC RUGS from $5 up. Open Sunday. 7104 N. Clark

SAC. 5 RMS., BEAUT. FURN., INCL. RUGS sell sep. Home Furn. Sales. 947 Lawrence

7 PC. MAH. BEDR. SET, $55; 8 PC. OAK refec. din. set. Warner Stg., 3246 N. Halsted

ELECTRIC GRILL AND IRON, AND SEVeral pieces antique furniture. Del. 1357.

HOME FURNISHINGS.

North Side.

July Clearance Wallen-Fine Furniture Co.

3300-10 N. Clark-st.

Furniture Mart Samples

at discounts up to 40%.
We Deliver Anywhere.

$145	Modern living room suite	$89
$100	Modern living room suite	$69
$ 75	Modern living room suite	$47
$ 95	Modern dining room suite	$59
$ 75	Hepplewhite dining suite	$39
$ 55	Maple bedroom suite	$29
$135	Modern bedroom suite	$79
$100	Modern bedroom suite	$65
$ 25	Modern living room desks	$15
$ 25	Solid oak dinette sets	$14
$ 45	Arminster rugs, 9x12	$24
$ 29	Chenille rugs, 9x12	$17
$ 15	Fibertex rugs, 9x13	$10

Credit If Desired.
Open Tues., Thurs., and Sat. Eves.

PUBLIC AUCTION

The luxurious effects of Mrs. S. T. Hume of North Dearborn-parkway will be sold at
4818 SHERIDAN-ROAD.
on Tues., July 13, at 2 p. m. and 8 p. m. Public view Sunday till 5 p. m. Monday. Comprising 11 pc. Satinwood bedroom suite, exquisite linens, 10 pc. inlaid dining room suite, fine French arm chairs and divans, 9x12 Serapi, 9x12 Lilahan, 12x17.6 Antique Hamadan Persian and scatter rugs and runners, occasional and lamp tables, lovely old porcelains in Sevres Meissen, Capo-Di-Monte, Vienna, Ivory chest set, oil paintings, needle point chair, Ambusson sofa, table top range, elec. washer, radios, gr. piano, curio cabinet, carpeting, silver, and hundreds of other fine items.
Sheridan Art Galleries,
A. SHORE. Auctioneers. J. SHORE
LONGBEACH 7671.

TO BE SOLD SUNDAY, 10 A. M.-7 P. M. 9 rm. Glencoe estate and add.; very reas. Inlaid dining rm. suite, [orig. cost $1,500]; lge. and small Domest., Chin., Persian rugs; 11x16 Royal Kashan; gr. piano; chandeliers, LOUIS XV down-filled divan; liv. rm. suite; needle-p. chrs.; tables; lamps; paintings; French curio cabinet; grandfather's clock; Exquisite twin bedroom suite; full size bedrm. suite; dinette; vacuum; bric-a-brac. Broadway Art Galleries, Inc., 5550 Broadway

REAL STORAGE BARGAINS

Beaut. Parlor, Bedrm. and Din. Sets, $29-$39. Rugs. All sizes; Wiltons, Am. Orient. and Imported Rugs, $10-$15-$25. Odd Chairs, Lamps, Tables, etc. EASY TERMS.
GEO. EDLER STORAGE.
5820 N. Clark. Eves. to 10 p. m., Sun. to 5.

IN SCHAULER'S STORAGE.

2 years to pay, no finance company. $25,000 repossessed sample furn. Terms. Impt. Oriental pat. American rugs$10-$25 $500 complete 4 rm. hi grade furn....$149 4642 N. Western. Open daily to 9. Sun 5.

. . REMER STORAGE WAREHOUSE . . 5822 N. WESTERN-AVENUE. STORAGE, FURNITURE AND RUGS. DISPOSING OF 25 VAN LOADS. Beau. Parlor, Bedrm., Din. samples, $29-$39. Stu. Chs., Knechl. Desks, $8.95; Chests, $8.95

— CLEARANCE SALE STARTS TODAY! — Real savings! Everything reduced! Hi. Gr. Rugs, as low as $15; Studio Couches, Dinettes, $12; Parlor, Din., Bedrm. Sets, $40. 3531 N. CLARK-STREET. Open Sunday, 11 to 5. Dur. wk. to 9 p. m.

MUST SELL ENTIRE FURNISHINGS OF luxurious 6 room apt., dining room suite, 2 bedroom outfits; large radio, etc. Call Sunday between 10 a. m. to 6 p. m., 3d floor. 540 Cornelia-avenue. Hubschman.

SELLING MY BEAUTIFUL FURNITURE. 5 rms., 2 bedroom sets, oriental rugs, etc. Can be seen after 11:30 a. m. till 10:30 p. m. I am not a dealer. Bittersweet 1536. 728 Sheridan-road, Apt. 2-B. Moore.

CLEARING OUT ENTIRE WAREHOUSE—Unclaimed and New Rugs reduced 50%! Refrigerators, Stoves, Odd Beds, Mattresses. Used Tables, Chairs, Lamps, $2 up. Parl. $35. 2735 LINCOLN-AV. Open eves. to 9 p. m.

MUST SAC. AT ONCE—EXQUISITE FURN. of large Lake Shore home. Beau. liv., din. rm., bedrm. furn.; twin bedrm. set, rugs, studio couch, lamps, drapes, tables. Home Furn. Sales, 6356 Kenmore-av.

MALBOROUGH APTS.—2600 LAKEVIEW; tenant leaving city wishes to sell compl. 4 rms. except. attractive furn.; lease optl.; no dealers. Div. 4400, Apt. 80.

BEAUT. FURNITURE—4 RM. APT., USED 6 mos.; sell together or sep. No dealers. Pri. party. Sunday, 10 a. m.-6 p. m. only. 1344 Estes-av. Ph. Hol. 1344. J. Mandell.

$325 ORIENTAL RUG; GD. COND., 9X12, $40; 8x10, $25; also hi qual. Wilton, 9x12, $15. Gordon 4826 Sheridan-rd. Till 5 p. m.

. . STORAGE FURNITURE AND RUGS . . KANE STORAGE CO., 2034 LINCOLN-AV. OPEN EVES.

5 RMS. BEAUT. FURN., IMPORTED CHInese oriental rugs. Value $8,000. $1,575 comp.; will livide. 1620 Cullom-av., 2d apt.

MUST SACRIFICE EXQUISITE FURN., rugs, stud couch, radio, china, hangings, misc. Will sep. Home Furn. Sales, 434 Diversey

Northwest Side.

BRAND NEW FOUR POSTER JENNY LIND. Also modern beds, $4.75; coil springs, matts, $4; twin inner spring studio couches, $15. Chicago Bedding Co., 3327 Milwaukee-av.

— — WAREHOUSE SACRIFICE SALE — — Parl., dining, bedrm. sets, $27; 9x12 rugs, $10; stud. couch, stoves. Cash terms. Open eves. 10 Sun. 4. Baer Stge., 1027 Milwaukee.

BABY CARRIAGES—LESS THAN WHOLEsale prices while they last. The largest selection. B. F. KRAL, 4338 W. North-av.

FOR SALE—PARLOR SUITE, 9X12 CARpet. Exc. cond. Cheap. Levin, Key. 4676

West Side.

FACTORY DISTRIBUTORS. Save up to 60% on samples.

$60 Parlor sets now	$29
3 pc walnut bedroom sets	$32
7-8-9 pc. dining room sets	$35
9x12 Wilton velvet rugs	$16
Twin studio couches	$14
5 pc. oak breakfast sets	$12

OPEN EVES. 10 P. M. SUN. 5 P. M.
4535 WASHINGTON-BLVD.
CREDIT IF DESIRED.

IN TUFT'S WAREHOUSE

$25,000 FURNITURE MART SAMPLES. Parlor, dining, bedroom sets, $29-$39; imp. Am. oriental rugs, $15-$25. Cash or terms. ALLEN FURN. Open eves., 9; Sun., 5 p. m.
4444 WEST MADISON.

THREE ROOMS NEW MODERN FURNIture, complete $129.50. Terms Schultz Piano Co., 2255 Madison at Oakley-blvd

MOVING EAST, WILL SAC. BEAUT. 8X11 Chinese rug and 3 smaller. Monroe 6070.

4 RMS., NEW FURN. $79; INCL. RUGS, lps., tbls., etc. Tms. 2049 Madison. Op. Sun.

HOME FURNISHINGS WANTED.

FAIRFAX 2835

BEFORE YOU SELL.
PHONE McLAUGHLAN.
WE PAY MORE FOR USED FURNITURE, RUGS, etc. ENTIRE CITY SOLICITED.

Kedzie 1300

We pay more cash than any dealer for furniture, rugs, sewing machines, grand pianos, etc Call us. Odd pieces or entire flat

PHONE ROCKWELL 6900.

BEST CASH PRICES FOR FURNITURE, RUGS, SEWING MACHINES, AND GRAND PIANOS.

LAKE VIEW 1071.

NORTH SIDERS PHONE US. Just starting business; highest cash paid for several pieces or entire flats. Call day or night.

CALL KEDZIE 2228 FIRST.

Get our bid now! Highest cash paid for used parlor, bedr., din. rm. sew. mch. rugs.

ATLANTIC 0002.

Cash for your entire home furnishings. Prompt attention given all calls.

FOR LARGE APT. PARTY WANTS GOOD furn., rugs, grand piano. Edgewater 1307

PARTY NEEDS FURNITURE, RUGS, GRAND pianos, linens, paintings, dishes. LON 4110.

CALL LAWNDALE 0409 FOR FULL VALUE furniture, rugs, sewing machines etc.

SPORTING GOODS.

CLEARANCE! TACKLE, GOLF, MOTORS!

New Pflueger Supreme Reel	$14.95
True temper solid steel casting rod	2.95
New Pflueger Akron reel	3.95
Shakespeare 12, Marhoff reel	7.95
Shakespeare Criterion reel	3.95
Heddon river runt baits	.79
New 4 h. p. outboard motor—twin	54.95
Corydon matched irons, flange sole	1.80
Trap-Hagen matched irons	2.25

We buy, sell, trade guns, tackle, golf clubs, outboard motors.
KLEIN'S SPORTING GOODS, INC.
508 South Halsted-street. Monroe 5129.
WRITE FOR FREE TACKLE CATALOG.

COLEMAN GASOLINE STOVES—COMPLETE line; also demos., camp stoves, lanterns, etc.; terms, trade-ins; send for free literature. Coleman Appliance Store, 145 S. Western.

PFLUGER SUPREME REEL, $14.95-$15. Toledo Rod, $9.85. So. Bend Fly Rod $1.75. Shakespeare Marhoff Reel, $6.95 Vodrazka, 3359 W. 26th-street.

FOR SALE—WINCHESTER PUMP AND Rem. automatic. Address Y K 486, Tribune

WANT—PUMP, AUTOMATIC OR DOUBLE barrel shot gun. Address Y J 368, Tribune.

BUSINESS PERSONALS.

RICH MALTED MILK, 12C; SODAS 8C Madison Cafeteria 212 W. Madison

REG. $3 PERM., $1 COMP.; RING ENDS. Helen Mae, 14 W. Wash., R. 618, Dea. 6888.

HOUSEHOLD APPLIANCES.

Electric Refrigerators.

CHICAGO'S GREATEST REFRIGERATOR OUTLET SAVE UP TO 80%

Porcelain lined Electroluxes—$39.50.
20 5½ cu. ft. Frigidaires, like new..$52.50
Late model Norges, Kelvinators, Crosleys, G. E., etc., at less than ½ original cost. Many other nationally known makes. All reconditioned in our own factory.
15 Zerozones, as is, each...........$17.50

NEW REFRIGERATORS

[IN ORIGINAL CRATES.]
Made to Sell for $189.00,
OUR PRICE, $79.50.
EVERY REFRIGERATOR FULLY GUARANTEED. 30 day exchange privilege.
MACKLAM'S.
3 BIG FLOORS.
220-222 W. HURON-ST.
OPEN ALL DAY SUNDAY.

BUY WITH CONFIDENCE BRAND NEW NORGES, $69.

1935 MODEL with famous Rollator. Latest 1936 6½ cu. ft., all porcelain interior refrigerators; 11 sq. ft. shelf area. Made to sell for $149. Extra special, $69.50. BRAND NEW REFRIGERATOR SAMPLES. Frigidaire, Norge, Crosley, General Electric Stewart Warner, at tremendous discounts.

General Electric Mfg., 1936 sample	$89.50
1936 Crosley Shelvador sample	69.00
Frigidaire, 5½ cu. ft., repossessed	49.50
Coldspot, 5 cu. ft., exchanged	59.50
Recond. Frigidaire, Kelvinator, Norge	39.50

Edison Warehouse Outlet,
766 W. JACKSON-BOULEVARD.
Just East of Halsted. Open eves., Sun., 10-5.

TAKE ADVANTAGE OF OUR OFFER. Brand new 5 cubic foot refrigerator nationally known. Original price $139.50. OUR SALE PRICE ....$79.50 We also carry a complete line of all nationally known refrigerators. Pay as little as $1.25 per week. MIDDLEWEST DISTRIBUTING CO. 601 WEST WASHINGTON-BOULEVARD. 9107 COMMERCIAL-AVENUE. OPEN EVENINGS. SUNDAY, 9 TO 5.

"BIG SAVINGS"

New Electrolux 1935, regular $225..$169.50
Recond. Leonard Kelvinator $49.50
Also bargains in new Crosley G. E., Hotpoint, Leonard, etc.
LINDGREN'S,
1316 E. 63d. Dorchester 7100.

REPOSS. 1935 ALL PORCELAIN FRIGID. Like new. Will sacr. for balance due. Ask to see Mrs. Keller's refrigerator. Not to dealers. 6343 S. Halsted-street.

BRAND NEW 6 CU. FT. REFRIGERATOR, $59. Reposs. Norges, $49; Frigidaire, $54; Electrolux, $59; Kelvinator, $39. Open every eve. until 10. Sunday 11-4. 2751 Milwaukee.

22 NEW REFR. FL. SAMPLES—STANDARD makes; lowest prices. No money down. Trms. Op. eve., Sun. 4808 Belmont. Kil. 2834

EXPERT REFRIGERATOR SERVICE. LOWest fee 24 hrs., 7 days. 8 yrs.' exp. work. Fully guaranteed. WHITEHALL 6416.

FRIGIDAIRES — BRAND NEW. GENERAL Motors guar. Large family size, $129.50. Auth. Frig. Dlrs. 7605 Cottage Grv. Op. eves.

BRAND NEW REFRIGERATOR, $79; USED G. E., $59; Servel, $40; Copeland, $30. 6835 South Halsted. Open evenings.

1936 6 CU. FT. DOMESTIC GENERAL Electric mot. refrigerator, floor sample, $79.50. 3125 Lincoln-avenue.

MUST SELL—WILL SACR. 4 LATE MODEL refrig., in perf. cond. Reliable service on all makes. 3825 Lincoln. Bit. 5775.

WHITE PORCELAIN LINED REFRIGERators; reconditioned; 6 cubic ft., $39.50; 8 cubic ft., $59.50. Schuham. 942 W. Madison.

NORGE, 1936; 5 CU. FT.; BRAND NEW; will sacrifice; $40. 4121 W. Madison.

BRAND NEW 6 CU. FT. REFRIG.; SACR.; $55; must be seen. 506 W. North-avenue.

BRAND NEW MAJESTIC REFRIGERATOR, 4 cu. ft. $75. Longbeach 3808.

FRIGIDAIRE $38 NORGE, $79 OTHERS used, $29. Open eves. 7741 S. Halsted-st.

FRIGIDAIRE, $39; COPELAND, $29. TERMS. Rec. 6403 S. Halsted. Open evenings.

BARG.—NORGE, KELV., LEONARD, FRIG., Crosley, Maj., King. 4210 Fullerton-av.

G. E.—EXC. COND., 6 CUBIC FEET; COST $310. sacr. for $85. Dorchester 0786.

FRIGIDAIRE, 6 CU. FT., POR. LINED, $45; no dealers. Col. 8280, 4302 Monroe.

ELEC. REFRIG., RUNS 35 MIN., OFF 2 hrs.; remote motor; $38. Pal. 8525.

Stoves.

UNIVERSAL GAS RANGES, $20 REF. New ranges, $25; Detroit Jewel on sale. EDISON'S WHSE., 766 W. Jackson. Op. eves.

LIMIT QUANTITY NATIONALLY KNOWN table top gas ranges, $69.50. Some in original crates, $24.50. 6343 Halsted, 1st fl.

COMPLETE LINE GASOLINE STOVES. Coleman Appliance Store, 145 S. Western.

Washing Machines.

MUST SELL THOR WASHER—REGULAR family size. Excellent condition. Large agitator; balloon rolls; $20 or best cash offer. 6543 S. Halsted, 1st floor.

NEED MONEY—100 USED AGITATOR washers, $15 to $30. All makes. Cash or terms. 2934 Lincoln-avenue. Grace. 5178.

NEW MAYTAG—1936 SAMPLE, REG. $69.50; special $39.50; cash or terms. EDISON'S WHSE. 766 W. Jackson. Op. eves.

SELLING OUT—RENTAL WASHERS, LIKE new. $15-$35. 4249 W. Division. Bel. 7172.

THOR WASHER OR IRONER RENTED, 50C a week. 3448 W. North-av Albany 0140.

APEX WASHER — PERFECT RUNNING condition, $18. 4121 W. Madison-street.

SQ. TUB MAYTAG WASHER—COST $125; will take $35 cash. 3125 Lincoln-avenue.

RENT OR BUY, THOR WASHER OR IRONer. 50c wk 5213 Broadway Lon. 8436.

Water Heaters.

H. W. BOILER—SMALL, GOOD CONDITION. Reasonable. Mansfield 6136.

Vacuum Cleaners.

BRAND NEW VACUUM CLEANERS, $9.50. 2722 W. DIVISION. BRUNSWICK 1847.

HOOVER—$10. MUST SELL. 4824 NORTH Irving-avenue, 1st floor. Ravenswood 9479.

HOOVER VAC BEATS, $9.50 WITH ATtach. Was $77.50 when new. Norm. 6181.

ELECTROLUX — LATEST TYPE COMP.; used 6 mos., $37.50. 8131 Anthony-av., 3d

RADIOS, SUPPLIES AND SERVICE.

AUTOMOBILE RADIOS.

A REAL BUY AT A REAL PRICE. General Auto radio. Latest model. Wonderful for distance................$19.95 Also Zenith, Philco, Motorola, RCA radios. Lowest prices. Installed while you wait.

Also complete line of HOME RADIOS. Pay as little as $1 per week. MIDDLE WEST DISTRIBUTING CO., 601 W. WASHINGTON-BOULEVARD. 9107 COMMERCIAL-AVENUE. Open evenings. Sunday, 9 to 5.

LET US PROVE

that summertime reception is better on a custom built Scott Radio. See and hear the new 1937 FULL RANGE, HIGH FIDELITY MODEL, now on display at our studios daily, 9 a. m. to 9 p. m., except Sunday. We still have a few reconditioned 12 and 15 tube models at $85 and $125. These are guaranteed for 5 years, same as new set. E. H. SCOTT RADIO LABORATORIES. 4450T Ravenswood-avenue. Longbeach 5172.

CAPEHART.

1936 all wave metal tube phonograph radio with de luxe record changer. Beautiful walnut case. Slightly used in home demonstrations. Can be had at great saving. No phone inquiries.
BISSELL-WEISERT CO.
548 North Michigan-avenue.

— — — — — BARGAINS IN — — — — — CUSTOM BUILT RADIOS. Sale of floor samples and reconditioned models of the world famous McMurdo Silver MASTERPIECE Radio. Easy terms. Trade in allowance. Open till 9 Monday, Wednesday, Friday. McMURDO SILVER CORP., 3354 N. Paulina. Lake View 4955.

WHSE. CLEARANCE. BRAND NEW RCA-Victor auto radios, reg. $39.95; spec. $14. EDISON'S WHSE., 766 W. Jackson. Op. eves.

NEW '35 GEN ELEC AUTO RADIO, REG. $44.95, spec. $24.95 Motorola, Philco, used radios, $5-$10. 2005 W. Washington.

ALL ELECTRIC ZENITH AUTO RADIO. Like new, $10. 3125 Lincoln-avenue.

11 TUBE 1936 PHILCO, ALL WAVE, 5 bands will take $45. 3125 Lincoln-avenue.

AUTO RADIO—1936 DASH DIAL $14 Others $10. 1346 S. Michigan. Op. eves.

DANCING SCHOOLS.

— — — — MISS LOU BURNS — — — — Beginners taught correctly in private. Lyon & Healy Bldg., Rm. 900. Webster 2644.

BEGINNERS LEARN TO DANCE IN PRIVate. 75c a lesson, 10 for $5. No appt. nec. Ruth Lee, 2657 W. North-avenue.

BALLROOM AND TAP—PRIV. LESSONS. Teresa Dolan, 1545 E. 63d. Hyd. Pk. 3080.

TAP ROUTINES FOR TCHRS., BEGIN., ADV., prof. Tomlinson, 64 E. Jackson Web. 2117.

TAP, BALLRM., 10 LES. $2.50; TAP MATS, shoes, etc. 334 S. Wabash. Web. 2394.

CLOTHING, FURS, ETC.

UNREDEEMED LATEST STYLE 45 INCH Marmink coat, $17.50; Northern seal [dyed Coney], $14.95. Others, $10 up. Uncle Max's Loan Co., 675 N. Clark.

— — — PHONE LAKE VIEW 6820 — — — Highest cash paid for men's used clothing, shoes, furs. Will call 4042 Broadway.

MORE CASH FOR USED CLOTHING, FURS, 4545 Sheridan-rd. Ph. Edg. 7630. Will call.

HIGHEST CASH PRICES FOR MEN'S SUITS, topcoats, overcoats. Phone Wentworth 6565.

AVIATION.

JOIN A CLASS NOW FORMING! LIMITED number only; nominal fee. Full particulars furnished on request. Address Y O 335, Tribune.

USED AUTOMOBILES FOR SALE.

You Get a Better Buy from a Buick Dealer

He's in a position to give you MORE CAR for LESS MONEY

Lincoln Park Buick
PRESENTS
Buick '30 Sedan..............$185
Olds '34 6 tr. sed., s. mts.$525
Ford '35 Tour. Sedan....$535
Buick '35-41 Sed. Beau.$695
LINCOLN PARK BUICK CO.
958 Diversey-parkway

Oak Park Motor Sales
PRESENTS
Plymouth '34 de l. Cpe...$415
Lincoln '30 7 Pass. Sed...$175
Buick '32-90 7 P. Sed...$445
Dodge '32 Sedan $295
OAK PARK MOTOR SALES CO.
702 Madison, Oak Park

West Side Buick
PRESENTS
De Soto '33 De l. Sedan..$435
Plymouth '35 Trk. Sed...$535
Ford '35 Fordor Sedan.$475
Buick '32-57 Sedan $365
WEST SIDE BUICK SALES CO.
4666 Washington-blvd.

South Shore Buick
PRESENTS
Buick '33-68 Vict. $495
Plymouth '33 Sed. P. E..$350
Lincoln '30 Sed. 7 Pass..$245
Plymouth '35 Trg. Sed..$565
SOUTH SHORE BUICK, INC.
7320 Stony Island-av.

Mahoney-Sirovatka Co.
PRESENTS
Buick '33-57 Sedan $475
Pont. '34 2 D. Tour. Sed.$395
Ford '34 Sport Coupe $335
Ford '35 Tudor Sedan ..$435
MAHONEY-SIROVATKA CO.
5312 W. Cermak-road

Gordon Motor Sales
PRESENTS
Nash '34-6 Brougham ..$495
Olds '34-8 Tour. Sed......$545
Pontiac '34-8 Tour. Sed.$495
Ford '35 Fordor $465
GORDON MOTOR SALES.
6637 S. Western-avenue

North Shore Buick
PRESENTS
Buick '35 Trunk Sedan..$695
Olds '35-6 Tour. Sedan..$695
Ford '35 Tour. Sed., rad.$575
Buick '33-57 Sedan $495
NORTH SHORE BUICK.
1572 Maple, Evanston

Western-Devon Buick
PRESENTS
Buick '34 4 Door Sedan..$575
Dodge '34 2 Dr. Sedan..$445
Olds '35 Tour. Sedan $675
Cord '31 Sedan, Radio..$295
WESTERN-DEVON BUICK CO., INC.
6100 N. Western-avenue

Gerwig Motor Sales
PRESENTS
Packard '29 626 Sedan..$125
Stude. '31 Dict. Sedan..$185
Buick '31 Spt. Cpe., 6 w.$295
Buick '32 Vict., 6 whls...$385
GERWIG MOTOR SALES, INC.
7729 South State

McFarland-Keenan
PRESENTS
Buick '30-68 Victoria ..$200
Hupp '30 Lt. 8 Sedan....$175
Nash '29 Adv. 6 Sedan..$100
Dodge '31 Sedan $265
McFARLAND-KEENAN CO.
7645 South Halsted

James Levy Motors
PRESENTS
Buick '32-67 Sedan $395
Graham '35 Super. Sed.$495
Pierce '31 De l. Sedan....$195
Packard '32 Limo. $495
JAMES LEVY MOTORS CO.
2257 S. Michigan-avenue

Northwest Auto Co.
PRESENTS
Buick '34-47 Sedan $595
Ford '33 De L. Con. Cpe.$325
Plymouth '34 2 Dr. Sed.$425
Pontiac '35-8 2 Dr. Sed.$645
NORTHWEST AUTO CO.
3801 W. Lawrence-av.

Logan Square Buick
PRESENTS
Buick '31-87 Sedan $295
Packard '31-826 Sedan..$225
Nash '31 Sedan $265
Hupp '31 Coupe $165
STEVE BARRETT, President.
2470 Milwaukee-avenue

Broadway Buick Co.
PRESENTS
Buick '34-47 Sedan $595
Auburn '35 6 Cyl. Brom.$525
Olds '35 Sedan, 6 Cyl. ..$675
Olds '35 Sedan, 8 Cyl. ..$750
BROADWAY BUICK CO.
5701 Broadway

USED AUTOMOBILES FOR SALE.

BY POPULAR DEMAND
We Will Continue for 2 Weeks Only, This Exceptionally Great Offer.

NOW

YOU OWE IT TO YOURSELF NOT TO MISS THIS REALLY SENSATIONAL OPPORTUNITY

NO FINANCE CHARGE AND NO INTEREST

Over an 8 Month Period.
IF YOU BUY A USED CAR FROM THE
STUDEBAKER
USED CAR DEPT. STORE.

39 CARS FROM $30 TO $125
43 CARS FROM $145 TO $250
48 CARS FROM $250 TO $475

ALSO
1935 Dodges,
1935 Hudsons,
1935 Studebakers,
1935 Fords—'34 Pontiacs.

ACT QUICKLY!
First come, first served!
Five days' driving trial.

STUDEBAKER
USED CAR DEPT. STORE,
26TH AND MICHIGAN
OPEN SUNDAY. CALUMET 6492.

Auburn 851 1935 Sedan.
Finest condition imaginable; $650; terms. Packard Factory Branch, 1441 E. 75th-st. Open Sunday and evenings. Midway 7272.

AUBURN—'31 4 DR. CUSTOM SEDAN; side mts., etc.; very good cond. $245. Rad. 2708, Kroll-Dodge, 7215 S. Halsted.

AUBURN—'32 CUST. BROUGHAM. WHITE side wall tires, paint, uphol., motor perf. Priv. party; $195. Owens, 9213 Laflin.

1936 — BUICKS — 1936
SEDANS AND COUPES.
OFFICIALS' CARS. ALL SIZES. NEVER LICENSED.
GUARANTEE LIKE NEW.
Substantial Discount
LOGAN SQUARE BUICK CO.
2470 Milwaukee-av.
AT SACRAMENTO. SPAULDING 6060.

BUICK 1936
Model 61 4-door 5-pass. de luxe used sedan. Built-in trunk, safety glass, side mounts, radio, heater. Also 1936 model 41 de luxe used sedan and 1936 48 de luxe used sedan. These cars all like new. Priced low as $775. Your car down, bal. 12-24 mos. 90 day guar.
State Auto Finance Corp.,
3939 Washington-blvd.

Buick 1936 5 and 7 Pass.
[6 to choose from.] Used. 41-48-61-91 4-door sedans, built-in trunks, side mounts, heaters, radios, safety glass. Cost up to $2,268. Sac. down to $765. Your car down payment, bal. 12-24 mos. Regular 90 day guarantee; 30 day driving trial.
NEW LOW FINANCE PLAN.
FINANCE CORP. [EST. 21 YEARS.]
4701 WASHINGTON-BLVD.

BUICK—1932 CONVERTIBLE COUPE; RUMble seat, 6 wire wheels, side mts., Burbank top and tire cover; a beautiful canary color with green trim; practically new tires; mechanically perfect; special, $395. Your car down, balance 12 to 24 months.
2954 and 2921 Lawrence-av.
Passen Motor Sales, Dodge-Plymouth,
3737 North Western-avenue.

Buick Model 8-61 1936
4 door 5 pass. custom de luxe used touring sed.; trunk, heater. Also used '36 mod. 41 4 dr. and '36 2 dr. tour. sedans. Low as $795. Your car dn., bal. 12-24 mos. 90 day guar.
AUTO LOAN CORP.,
4635 WASHINGTON-BLVD.

BUICK—1932 57, 6 WIRE WHEELS, 4-DR. sedan; side mounts; original thruout; mechanically perfect; very low mileage; $365. Your car down, balance 12-24 months.
2954 and 2921 Lawrence-av.
Passen Motor Sales, Dodge-Plymouth,
3737 North Western-avenue.

BUICK '30 SMALL 6.
4 door sedan. Excellent condition.
$185.
DIVERSEY OLDS.,
801 DIVERSEY-PARKWAY.

BUICK 1934 57
De luxe 4 door sedan, attractive tan finish, side mounts, metal tire covers, 6 wire whls., htr., trk. rack. Cost new $1,500. Now $595.
WEST SIDE BUICK SALES.
4666 WASHINGTON-BLVD.

Buick 34-68 Victoria 5 Pass.
$650
$1,600 new; Buick guarantee; cut price. SOUTH SHORE BUICK, INC., 7320 STONY ISLAND. MID. 6403.

Buick '34 Mod. 61 Sedan.
4 door with built-in trunk, side mts., 6 wire whls. Dual equipmt. Also '33 Buick mod. 67 4-dr. sedan. Side mts., radio. A1 mech. condition. For quick sale low as $495. 2247 S. MICHIGAN-AVENUE.

BUICK '31 DE LUXE SEDAN
Side mounts, trunk, heater, radio, many other extras. Bargain, $245.
MAY MOTOR SALES. 7417 S. HALSTED.

Buick '34 Sport Coupe 66S.
Low mileage; like new; $575; terms. Packard Factory Branch, 1441 E. 75th-st. Open Sunday and evenings. Midway 7272.

BUICKS — 1936-'41 4 DOOR DE LUXE sedan, used; built-in trunk, built-in radio, electric clock. Many accessories. $875. 4001 WEST GRAND, at Crawford.

Buick '32 Mod. 67 Sed., $375.
4 door, 6 w. whls., trunk rack, dual horns. Terms, trade. 2235 S. Michigan.

BUICK—'30; VICTORIA COUPE; 6 CYL.; mech. perf.; tir. gd.; $175. 5534 N. Bernard

BUICK—'33 57 4 DOOR SEDAN. HEATER, radio. Phone Buckingham 4958.

BUICK—'32 SEDAN, MODEL 57..........$345 TWERDAHL PACKARD, 2200 DIVERSEY.

BUICK—'29 SEDAN BY PRIV. PARTY. $75. Very good shape. Butterfield 0622.

The Tribune does not knowingly accept automobile advertising which misrepresents the year of the car. If you wish to confirm the year model of a used car advertised in its columns, secure the serial number (which determines the year model) and telephone the Tribune, Superior 0100, Local 328, for verification.

USED AUTOMOBILES FOR SALE.

CADILLAC

QUALITY ENDURES!

Cadillacs and La Salles, unlike ordinary cars, are built to a standard of quality—to endure—and at resale present a far greater value than any new car at comparative price.

1934 CADILLAC 12 Town sedan....$1,895
1933 CADILLAC 12 Town sedan.... 1,195
1933 CADILLAC 12 Convert. coupe.. 1,095
1932 CADILLAC 12 Fleetwd. 5 p. sed 725
1932 CADILLAC 12 5 pass. sedan.. 725
1935 CADILLAC 8 7 pass. Imper. sed. 2,245
1935 CADILLAC 8 Town coupe...... 1,195
1934 CADILLAC 8 Town sedan...... 1,295
1934 CADILLAC 8 5 pass. sedan... 1,295
1934 CADILLAC 8 7 pass. sedan.... 1,495
1933 CADILLAC 8 5 pass. sedan.... 945
1931 CADILLAC 8 5 pass. sedan.... 395
1932 CADILLAC 8 Convert. coupe... 645
1929 CADILLAC 8 Club sedan........ 145
1931 CADILLAC 16 All-Weat. Phaet. 485
1931 CADILLAC 8 Town sedan..... 395

1934 LA SALLE 5 pass. sedan...... 845
1933 LA SALLE V-8 5 pass. sedan.. 795
1935 LA SALLE Town Sedan........ 1,075
1933 LA SALLE V-8 Convert. sedan.. 745
1933 LA SALLE V-8 2-4 coupe...... 765
1932 LA SALLE V-8 5 pass. sedan.. 645
1931 LA SALLE V-8 Com. coupe.... 365

OTHER MAKES.
1934 LINCOLN 7 pass. limousine..$1,545
1933 LINCOLN 7 pass. sedan........ 1,045
1935 BUICK 57 5 pass. sedan........ 845
1934 BUICK 67 sedan................... 745
1932 LINCOLN K B 5 pass. sedan.. 745
1934 BUICK 61 Club sedan.......... 725
1935 OLDSMOBILE Touring sedan.... 715
1932 LINCOLN 7 pass. sedan........ 695
1935 PONTIAC 8 Convert. coupe.... 675
1932 PACKARD 901 5 pass. sedan.. 645
1934 BUICK 56 Sport coupe.......... 595
1935 GRAHAM Touring sedan........ 595
1935 STUDEBAKER Com. Spt. cpe. 595
1932 PACKARD 902 cpe.; rum. seat 575
1934 OLDSMOBILE Convert. coupe.. 515
1933 CHRYSLER coupe; rum. seat.. 445

GENERAL MOTORS INSTALLMENT PLAN.
Cadillac Motor Car Co.
2258 SOUTH MICHIGAN-AV.
CALUMET 4185.
VISIT OUR NEAREST BRANCH.
2015 E. 71ST-ST. 5201 BROADWAY.
1810 RIDGE-AVENUE, EVANSTON.
820 MADISON-STREET, OAK PARK.

CADILLAC 1936
Present trunk sedan, radio, heater, special show car; used; 1 left at tremendous saving. Also '35 and '34 trunk sedan, 5 passenger trunk coupe, convertible coupe, and sedan definitely priced as low as
$985.
FELZ, 1132 DIVERSEY.

Cadillac '34 V-8 Cabriolet.
Radio, very low mileage; rumble seat. Burbank top; sacr. at a real bargain price.
GLENN E. HOLMES, INC.,
Ford-Zephyr Dealer. Estab. 33 years.
30 WEST LAKE AT DEARBORN.

CADILLAC—1933 8 CYL., 7 PASS. SEDAN. 8 wire whls., white wall tires. Paint, interior, and mechanical cond. like new. Sacr. for quick sale, $975. Terms, trade.
2317 SOUTH MICHIGAN-AV.

Cadillac 5 P. 1932 Sedan.
Exceptional condition; $595; terms. Packard Factory Branch, 1441 E. 75th-st. Open Sunday and evenings. Midway 7272.

Cadillac '31 5 P. Vict. Coupe.
Like new; side mounts; $395; terms. Packard Factory Branch, 1441 E. 75th-st. Open Sunday and evenings. Midway 7272.

CADILLAC—LATE '34 7 PASS.FLEETWOOD body, 6 w. w. tires, 2 heaters, black finish, long wheelbase; would pass for new. Trade or terms. 25 Lake-street, Oak Park.

CADILLAC—'34 DE L. 4 DOOR SEDAN; 6 hwls., side mts., full de l. eqpt., $975. PETERSEN 1340 W. 63D-STREET.

CAD.—'32, V12, 7 PASS.; CAREFULLY used; 6 whls., radio, etc. Beaut. cond. mech. like new. Best offer. 413 N. Central.

CADILLAC '31 V8 7 PASS. SEDAN. NEW tires. Very low mileage. Side mounts. Trade or terms. 25 Lake-street, Oak Park.

CAD.—'29 7 SED.; NEW TIRES, NEW MOtor; private. 1131 E. 47th-st. Ken. 3047.

Chevrolet '33 4 Dr. Sed., $375
Thoroughly reconditioned; beau. black finish, tires like new. Lorraine driving light. A real bargain. Money back guarantee.
SNOW BROS., AUTH. FORD DLR.
1027 SOUTH-BOULEVARD, OAK PARK.

Chev. '34 Sport Roadster.
Master roadster owned by prominent Lake Forest family. Car is in immaculate condition. See it today at a real bargain price.
JAMES F GOODWIN INC.
5719 BROADWAY.

CHEVROLET '35 COACH, $445.
This car is practically new and driven very little. Original finish and tires.
2515 MILWAUKEE-AVENUE.

CHEVROLET — NEWEST 1935 SEDAN. Truly like brand new. Also 1933 sedan; hardly used; sacrifice for $295. Tms. to suit. U.S. AUTO FINANCE CO., 2535 N. Crawford.

CHEVROLET—'35, $430. A REAL '35 COUPE; SIDE MOUNTS. IT'S LIKE NEW. CHAS. KRUEGER, 1132 DIVERSEY-BOULEVARD.

CHEVROLET—LATE 1928 COACH; ORIG. green finish and perf. upholstery; h. w. htr.; motor and tires like new, $65 or best offer. 661 East 71st-street. Tri. 9177.

CHEVROLET—1934 4 DOOR SEDAN. CANnot be told from new. Also 1933 2 door sedan. Like new. Low as $295; guar., tms. DODGE-PLYM. DEALER. 2810 MADISON.

CHEVROLET—1935 4 DOOR SEDAN. A beauty. Will sacrifice for $495. DODGE—Direct Factory Dealer—Plymouth. 2300 W. 63D. PROSPECT 0024.

CHEVROLET—'34 ROADSTER..............$335 $35 DOWN. 30 MONTHS TO PAY. 1936 LICENSE INCLUDED. 1930 MILWAUKEE. ARM. 8102.

CHEVROLET—1930 4 DOOR SEDAN; GOOD RUNNING CONDITION; ONLY $95. CLARK MAPLE CHEV., 1038 N. Clark.

CHEVROLET—1934 MASTER 4 DOOR TRK. Sedan. Wire wheels; private party; like new. 5523 Kenmore-avenue. Apartment 304.

CHEVROLET — COACH 1931; PRIVATE; new tires, radio, and accessories; bargain. 2740 Mango. Berkshire 7190.

CHEV.—'34 DE L. MAST. 4 DR. SED., VERY well cared for; owner; must sell at once; $450; no dlr. 3234 Diversey. Spauld. 2428.

CHEVROLET—1935 MASTER TOWN SED. Like new; a safety tested car............$535 Chev. Dlr., 1111 Chicago-avenue, Evanston.

CHEV.—'34 DE L. MASTER 4 DR. SED.; very well cared for. Owner must sell at once. $410. No dlrs. 3234 Diversey. Spa.2428

CHEVROLET—1933 4 DOOR MASTER SED. Car and tires in exc. cond., $315. Must sell. Private party. Midway 0616.

CHEVROLET 1935 MASTER TOWN SEDAN. Must sell; private party. Call Crawford 0886 all day Sunday or Monday.

CHEVROLET—1935 4 DOOR MASTER DE luxe sedan; built-in trunk; like new..$545 M. & R. Motors, 4001 W. Grand, at Crawford.

CHEVROLET—1935 BRAND NEW MASTER sedan; knee action, turret top; discount. Emich Chev. Co., 133 Madison, Oak Park.

CHEV.—'29 BUS. COUPE, LARGE COMpartmt. in rear. $75. 6640 S. Western.

CHEVROLET — 1930 CPE.; R. S.; WIRE whls.; A1 con.; sac. $125. 3717 N. Western

CHEV.—'31 RDSTR.; NEW PAINT, TOP; exc. motor; radio. $15 dn. 6640 S. Western.

CHEV.—1927 COACH; $35 BUYS BIGGEST bargain ever offered. 5326 Union-avenue.

CHEVROLET—1935 MASTER COUPE. Johnson & Rippey Garage, 7425 Exchange.

CHEV.—'35 COACH; RADIO; ALSO CPE., $395. Newberry Bargs., 1025 N. Clark.

CHEVROLET—1931 CABRIOLET; EXCEL cond.; bargain. Belmont 4600 betw. 1-4:30.

CHEV.—'35 COACH; LIKE NEW THRUOUT. Heater. Must sell. $395. 3950 N. Claremont.

CHEVROLET—1931 COACH; ALSO '29 coach, $90; tms., tr. 2550 N. Cicero-av.

CHEV.—'35 COUPE, COMP. RECOND., $385. CHEV. DLR., 1111 Chicago-av., Evanston.

CHEV.—'29 SEDAN 4 DR. 6 CYL. NEW tires. Mech. A-1. $90. 1647 S. Crawford.

CHEVROLET—'33 TUDOR; SPEC.......$395 DE SOTO-PLYM. DLR., 35 S. Dearborn.

CHEVROLET—1928 SEDAN ....$45 SOUTHWEST CHEV., 9220 S. ASHLAND.

CHEVROLET—1930 WIRE WHEEL SEDAN; bargain; $185. Buick, 7647 S. Halsted.

CHEV.—1936 MASTER; LITTLE USED; pr. party; 2 dr.sed. Address Y S 131, Tribune

CHEV.—'35 MASTER SPORT SED., A-1. Private party. $495. Terms. Regent 0472.

CHEV.—'33 SEDAN; RARE BARG., $285. Harrigan Inc., 450 Madison, Oak Park.

USED AUTOMOBILES FOR SALE.

PACKARD

WHY PUT IT OFF?

BUY TODAY. Without doubt our present prices represent the greatest automobile values we have ever offered. This is a genuine opportunity to give your family better transportation and own a better car. Observe the low prices on every car listed.

'36 Auburn 5 pass. sedan, used..........$650
'31 Buick 7 pass. sedan.................... 225
'33 Buick 67 5 pass. sedan................ 400
'33 Buick 66 S—R. S. coupe.............. 425
'34 Buick 2 door 5 pass. sedan.......... 575
'30 Cadillac 8, 5 pass. sedan............ 200
'33 Cadillac 12 sedan....................... 850
'34 Cadillac 8, 5 pass sedan............1,250
'31 Chrysler Royal 8, 5 pass sedan...... 295
'31 Franklin coupe roadster.............. 250
'35 Graham super charged 8 sedan...... 625
'34 Hudson stationary coupe.............. 400
'34 Hudson 2 door sedan.................. 425
'35 La Salle touring sedan................ 850
'34 Olds. 5 pass. 2 door sedan........... 550
'36 Olds. 2 pass. Stat. coupe; used...... 675
'36 Packard 1401 Std. 8 Vic. cp.; used.2,175
'35 Packard Std. 8 sedan; guaranteed. 1,650
'34 Packard super 8, 1104 conv. coupe.1,250
'34 Packard Std. 8, 1100 sedan..........1,225
'34 Packard Std. 8 conv. coupe..........1,195
'34 Packard Std. 8 Vict. coupe..........1,195
'33 Packard 12, 1005 formal sedan....1,100
'35 Packard 120 touring sedan............ 895
'35 Packard 120-A sedan; guaranteed... 850
'35 Packard 120-A touring coupe........ 850
'32 Packard Light 8, 5 pass. Vict. broug 525
'32 Packard Std. 8 club sedan........... 500
'31 Packard 845 cust. sedan limo........ 350
'30 Packard cust. 8, 740 Vict. coupe..... 225
'30 Packard cust. 8, 740 7 pass sedan.. 200
'33 Pierce-Arrow conv. sedan............ 675
'35 Plymouth 2 door sedan............... 525
'34 Studebaker 5 pass. sedan............ 450
'30 Studebaker 6 cyl. 5 pass. sedan..... 125

AND MANY MANY OTHERS.
ALL MAKES—ALL PRICES.
ANY MAKE OF CAR TAKEN IN TRADE.
PACKARD-CHICAGO
Open Sunday and Evenings.
24th and Michigan
TELEPHONE CALUMET 7413.

1935 CHEVROLETS ONLY $25 A MONTH
MOST COMPLETE STOCK IN CHICAGO.
Master Sedans, Master Coaches, Master Coupes.
125 Others, $85 to $585
RUBY CHEVROLET, INC.,
7158 STONY ISLAND-AVENUE.
USED CAR DEPARTMENT. Dor. 2310.

CHEVROLET COUPE
1935—$430.
Also '35 Coach—'35 rumble seat coupe—'33 coach—'30 sedan—'29 coach with radio, and a 1928 Chev. 4 door sedan for just $35, the full price.
FELZ PRICES ARE LOWEST.
F-E-L-Z BARGAIN COUNTER.
3542 N. Clark, ½ Blk. S. Cubs Pk.

CHEVROLET—1935 4 DOOR SEDAN; LIKE brand new throughout; has had practically no mileage. Also 1935 2 door sedan.
FOR AS LOW AS $445.
Also (15) '34s-'33s-'32s-'31s to select from—all models.
Your car down, balance 12-24 months.
2954 and 2921 Lawrence-av.
Passen Motor Sales, Dodge-Plymouth,
3737 North Western-avenue.

CHEVROLET 1936
4 door 5 pass. de luxe used sedans; built-in trunk, safety glass, high grade upholstery. Original cost $820. Also 1936 used 2 door sedan; sacrifice for $595. Your car down, balance 12-24 months; 90 day guarantee.
State Auto Finance Corp.,
3939 Washington-blvd.

CHEVROLET—LATE '33 SEDAN, 4 DOOR master black; a beauty; safety glass; original finish and tires like new; extras; $95 cash, bal. monthly. 1647 S. Crawford.

Chrysler 1935 Airflow
30 DAY DRIVING TRIAL
De luxe 6 pass. sedan; overdrive; beautiful black finish, dual equipment, duplate glass, white wall tires. Also '35 Airstream sed. $625. Your car dn., bal. 12-24 mos.; 90-day guar.
NEW LOW FINANCE PLAN.
FINANCE CORP. [EST. 21 YEARS.]
4701 WASHINGTON-BLVD.

Chrysler Airflow 1935
6 pass. de l. tour. sedan; radio, heater. Orig. cost $1,680. Also '34 Airflow 6 pass. de luxe touring sedan, radio, heater, $585. Your car down, bal. 12-24 mos. 90 day guar.
AUTO LOAN CORP.,
4635 WASHINGTON-BLVD.

CHRYSLER '35 AIRFLOW
De Luxe 4 dr. Sedan; radio, heater, etc., upholstery spotless, finish immaculate. You'd say BRAND NEW. No dealers, please. Also 1934 with above equipment. Must be sold for only $595. Can arrange tms. if necessary. National Motor Car Co., 6445 S. Western.

Chrysler '35 Airstream "6," $675.
Has new car appearance and performance. Guaranteed to be same as new.
2515 MILWAUKEE-AVENUE.

CHRYSLER AIRFLOW—1 LEFT TO CLOSE OUT. 1935 OVERDRIVE SEDAN; 6 PASSENGER; SAVE $600; ALSO 1933 SPORT COUPE, LIKE NEW $395. FELZ, 1132 DIVERSEY-BOULEVARD.

Chrysler '35 Airstream Sedan
There will be many after this one; $650. Packard Factory Branch, 1441 E. 75th-st. Open Sunday and evenings. Midway 7272.

Chrysler 6 '34 Sedan, $495.
4 door, knee action, heater; many extras. Terms, trade. 2235 S. Michigan.

CHRYSLER—LATE '28 COACH; NEW DUCO paint job; exc. motor, tires, etc.; really perf. cond.. $65. 661 E. 71st-st. Tri. 9177.

CHRYSLER—1936 USED TR. SEDAN; EXtreme, low mile.; 3 mos. old; Philco radio; car like new. No dealers. Long. 2508.

CHRYSLER—1929 LIGHT "6" SEDAN; driven by owner; $115. 132 South Central-avenue. Columbus 0864.

CHRYSLER—'34 SPORT 6 COUPE; MEchanical condition perfect. $495. 3930 NORTH CICERO-AVENUE.

CHRYSLER—'31 66 SPORT COUPE; JUST overhauled; good tires and paint, $235. Private. Ravenswood 2575.

CHRYSLER — 1935 4 DOOR DE LUXE sedan; dual equip.; built-in trunk; like new. $685. 4001 WEST GRAND.

CHRYSLER—IMP. 4 DR. SED., '29; 6 W.W., spotlt.; perf.; $175. 8031 S. Halsted.

CHRYS. 77—'30 SED.; 6 W. W.; A1 COND. $1,900, sac. $235. Address H 523, Tribune.

USED AUTOMOBILES FOR SALE.

PACKARD EVANSTON

FACTORY BRANCH.

Offers these cars at tremendous price reduction. We guarantee each car to be a bargain and priced far below its actual value.

1935 Olds 6 2 door sedan, first class cond. in every respect..............................$600

1935 Packard 120 touring sedan, original tan finish, mechanically very finest condition; this low mileage car.......................$875

1932 Packard 902 std. 8 5 p. sedan, original dark blue finish, very low mileage, exceptional condition $575

1935 Auburn 6 sedan, model 653. Very low mileage and has new car appearance, only.$525

1931 Lincoln town sedan; good paint, tires, and mechanical condition......................$350

1935 Graham 8 touring sedan. Runs and looks like new. Bargain at..................$500

1933 Buick 2 pass. coupe; model 56. Perfect condition at only.......................$350

1933 Chrysler Royal 8 convertible sedan; new top; looks like new; only..........$395

1933 Nash Ambassador sedan. Original cost $1,800; excellent condition................$385

1935 Nash 6 pass. aeroform sedan; automatic cruising gear, hydraulic brakes. Original cost, $1,375; our price....................$575

1934 Cadillac V-8 Town sedan finished in dark blue and in perfect condition. Original cost, $3,000; now..........................$1,075

1936 Packard 120 Club sedan, used; in no way does this car show signs of service.$1,075

1936 Packard 120 5 p. touring coupe, used; would pass for new anywhere..........$1,075

Packard offers low finance rates.
1735 E. Railroad-av.
Evanston
Hol. 2121. Open eves and Sun. Green. 7102.

LOW PRICED BARGAINS
1928 Buick coach ....$ 65
1927 Peerless 6; 4 door sedan............ 65
1931 Ford D. L. roadster; mod. A..... 195
1931 Willys 6; De L. coach............. 165
1930 Buick Sport phaeton............... 195
1933 Willys 77; 4 cyl. sedan............ 225
1930 Ford town sedan; mod. A........ 175
1929 Whippet coach 95
1927 Willys-Knight 4 dr. sedan......... 45
1927 Buick 4 dr. sedan.................... 45
1929 Ford tudor............................. 85
1929 Chevrolet cabriolet; as is......... 50
$5
DOWN
GLENN E. HOLMES, INC.,
30 WEST LAKE-STREET AT DEARBORN.
Lincoln-Zephyr Dealer. Estab. 33 years.

DE SOTO
1935 air stream, 2 door sed., built-in trunk, beau. lustrous black mohair upholstery, heater. Fine rubber. See to appreciate. Special this week..............................$625
G. M. A. C. Instalment terms if desired.
SUBURBAN PONTIAC CO.,
800 Madison-street. Oak Park.

DE SOTOS—1936 (2).
4 door, 2 door demos.; also 1934 airflow sedan. Best buys in city. Auth. De Soto dlrs. METZ MOTOR SALES, 6715 NORTHWEST HIGHWAY. NEWCASTLE 3767.

DE SOTO-AIRFLOW—VERY NEWEST 1934 sedan; like brand new; Philco radio, air whls. Must be seen to fully appreciate. Also '33 sedan, like new, only $295. Terms. U.S. AUTO FINANCE CO., 2535 N. Crawford.

De Soto '33 Spt. Coupe, $395.
Rumble seat, 6 w. whls., De luxe equipd. Terms, trade. 2235 S. Michigan.

De Soto '35 Airflow, $595.
4 door de luxe. Radio, heater. Perfect. Terms, trade. 2235 S. MICHIGAN.

DE SOTO—1931 SEDAN, $175; '30 DODGE sed., $135; tms., trade. 2550 N. Cicero-av.

DE SOTO—LATEST '35 4-DR. SED.; LOOKS. runs A-1. $525. 6811 S. Halsted-street.

DE SOTO—'29 COACH; OVERHLD.; NEW paint. 4627 N. Ashland. Bsmt. Sun. 7180.

Dodge '35—$495
YES SIR, WE'VE GOT IT, TOO. A COUPE DE LUXE AT $495, THE FULL PRICE. ALSO CONVERTIBLE SPORT COUPE, DE LUXE COUPE, AND TOURING SEDANS. ALL PRICED WAY BELOW THE MARKET. ALL FULLY WARRANTED, OF COURSE.
Dodge Dealer, 907 Diversey.

DODGE 1936 DE LUXE
4 door 5 pass. used touring sedan; built-in trunk, radio, dual equipment. Original cost $1,020. Also 1935 2 door sedan; only $525. Your car dn., bal. 12-24 mos.; 90 day guar.
State Auto Finance Corp.,
3939 Washington-blvd.

DODGE DE LUXE 1936
4 door 5 pass. touring used sedan, built-in trunk, radio, heater. Also 1936 2 door used touring sedan, radio, heater. Sac. for $675. Your car down, bal. 12-24 mos. 90 day guar.
AUTO LOAN CORP.,
4635 WASHINGTON-BLVD.

Dodge '36 Touring Sedan.
4 dr. with built-in trunk. Used. White wall tires. Dual equipment; shatterproof glass. Also '35 Dodge tour. sed., fully eqpd., $595. 2247 S. MICHIGAN-AVENUE.

DODGE—LATEST 1935 DE LUXE 4 DOOR touring sedan. Built-in trunk, dual equip., safety glass, etc. Like new thruout. Also '35 4 door sed.; like new. Sac. for $565 Guar. BENDER-RIEGER, INC. DODGE DEALER. 933 WASHINGTON-BLVD.

DODGE—'35 DE LUXE SEDAN..........$545 $45 DOWN. 30 MONTHS TO PAY. 1936 LICENSE INCLUDED. 1930 MILWAUKEE-AVENUE. ARM. 8102.

DODGE—1935 DE LUXE 4 DR. TOURING sedan; blt. in trunk; radio; htr.; spotlight; many extras; very low mileage, $695. Rad. 2708, Kroll-Dodge, 7215 S. Halsted.

DODGE—1935 TOURING SEDAN. LIKE new in every way. Only $595; guar., tms. DODGE-PLYM. DEALER. 2810 MADISON.

DODGE — '36 BUSINESS COUPE; USED; low mileage, heater, Philco radio; privately owned; no trade-in; $675. Del. 2244.

DODGE '34 DE LUXE SEDAN..........$475 $45 DOWN. 30 MONTHS TO PAY. 1936 LICENSE INCLUDED. 1930 MILWAUKE-AVENUE. ARM. 8102.

DODGE—1935 SEDAN. ALSO 1934 COUPE, LOW AS $425. CAR OR $100 DOWN. FITZPATRICK'S 7727 S. ASHLAND.

DODGE CPE.—LT. '28; A-1 COND.; NEW tires., gd. brakes; cheap; priv. Jun. 10575.

DODGE—1934 DE LUXE TUDOR; LIKE new; $445; tms., trade. 2550 N. Cicero-av.

USED AUTOMOBILES FOR SALE.

O'ROURKE

22 years selling good cars
OFFERS THE FINEST LATE MODEL CARS IN CHICAGO.
"Buy a Better Car Today."

'35 Auburn supercharged conv. sed....$1,245
'35 Buick 7 pass. sedan, 6 wheels..... 1,045
'36 Buick 4 door de luxe used sedan.. 895
'36 Buick convertible coupe; used..... 945
'35 Buick sport coupe, radio............ 595
'36 Cadillac 4 dr. de luxe used sedan. 1,695
'36 Chev. 5 p. de l. used sed.; rad..... 595
'36 Chrysler airfl. Imper. sed., used. Big saving
'34 Cadillac 7 pass. de luxe sedan.....$1,245
'35 Dodge 4 dr. de l. sedan, radio, trk. 595
'36 Ford de l. sport coupe; used...... 595
'36 Ford 5 p. de l. used sed., rad..Big saving
'36 Hudson 4 door de l. used sed....Big disc.
'36 La Salle 4 dr. de l. used sedan...$1,045
'35 La Salle 5 pass. de l. sedan; radio 845
'33 La Salle 7 pass. sedan, 6 whls... 895
'36 Lincoln 7 pass. used sed.; 6 whls.Big disc
'34 Lincoln 7 pass. sedan; 6 wheels...$1,445
'36 Olds 5 pass. de l. used sed.; radio 795
'35 Olds 5 pass. de l. sedan; radio, trk. 595
'36 Packard 4 dr. de l. used sed.; trunk 1,045
'36 Packard de l. coupe; used.......... 945
'35 Packard 4 door de l. sedan; trunk. 845
'36 Pontiac 5 pass. de luxe used sedan 695
'35 Pontiac 5 p. de l. sed.; trk., radio. 595
'36 Studebaker 4 dr. de l. used sed..Big disc.
'35 Studebaker 4 d. de l. sed.; 6 w., trk.$ 595
'36 Zephyr 4 dr. de l. used sedan...... 1,075

AND MANY, MANY OTHERS
ALL MAKES, ALL PRICES.
MOST LIBERAL TRADE ALLOWANCE.
Monthly payments to suit your purse at 6% for as long as you wish.
LARRY O'ROURKE,
945 Wasington-blvd.
3 MIN. FROM CHICAGO'S LOOP.

MUST SELL
NO REASONABLE OFFER REFUSED.

'34 Pontiac sed.	$525	'34 Olds8.6 w.sed.	$525
'35 Pont. 2-d., tk.	595	'35 Graham 8 sed	625
'34 Pontiac 2 dr.	495	'35 Olds 8 tk. sed	825
'35 Olds 6 2-d.tk.	665	'34 Chev. bus. cp..	450
'34 Buick 40tk.sd.	625	'35 Olds 2-d.tk.sd.	685
'33 Chev. spt. cp.	295	'31 Buick 50 sed..	245
'31 Marmon sed..	225	'32 Nash tk. sed..	325
'29 Nash lt.6 sed.	95	'30 Hudson sed...	150
'29 Ford sedan..	100	'31 Chev. cpe.....	215
'28 LaSalle sed...	135	'30 Olds sedan....	145
'28 Essex sed.perf.	50	'29 Essex sedan.	95
'28 Pontiac sed...	75	'28 Packard sed..	95
'29 Hupp sed.....	125	'31 Essex spt. cpe.	125
'28 Ford coupe....	65	'27 Stude. sed....	60
'30 Ford tudor.....	110	'29 Olds coupe....	125
'30 Packard sed..	165	'29 Packard sed...	125
'29 Hupp sed.....	125	'31 WillysK. sed..	195
'29 Chev. coach..	75	'29 WillysK. cpe..	95
'30 Olds 2-dr.....	125	'30 Essex sedan..	110
'30 Pontiac sed..	125	'30 Packard sed..	165
'34 Plymouth cp.	395	'30 Buick sed...	175
'29 Buick sed....	95	'29 Whippet 2dr..	75

AJAX AUTO CO.
SAGINAW 1400. 7800 STONY ISLAND.

DODGES

LATEST
Practically Brand New
5 Pass. Sedans and Trunk Sedans
'33s-'34s-'35s.
Orig. cost as high as $919.
Will sacrifice as low as
$375
2 YEARS TO PAY.
Your car down, bal. $20 mo.

DON'T BUY Till You See Us
The Home of the Dodge Car.
Murphy Motor Sales
Authorized Dodge Dealer.
2720 N. Cicero-av.

DODGE COUPE
1931—$195.
This car has a rumble seat, 6 wheels, and is in beautiful condition thruout. Also '29 Dodge brougham, that looks like a new car at
FELZ WELL KNOWN BARGAIN PRICES.
F-E-L-Z BARGAIN COUNTER.
3542 N. Clark, ½ Blk. S. Cubs Pk.

DODGE 1935 COUPE.
Just like new. Polychromatic tan finish. Excellent upholstery. Air wheels, heater, etc. A real buy at..............................$545
WEST SIDE BUICK SALES.
4666 WASHINGTON-BLVD.

Dodge 1934 Spt. Coupe,
Paint and tires like new.
$425.
DIVERSEY OLDS.,
801 DIVERSEY-PARKWAY.

DODGE—'35 2 DOOR TOURING SEDAN; radio. Here is a car with low mileage that is in first class condition in every detail. We will sell well below the market for quick sale. See this car before you buy. M. J. LANAHAN, INC. 2542-44 S. MICHIGAN. CAL. 7306.

DODGE—'36 4 DOOR TOURING SEDAN; used; built in trunk, heater, and radio, safety glass; cost $1,030; forced to sell for $695; can arrange terms or trade. 1252 South Kolin-avenue.

DODGE—1935 4 DOOR TOURING SEDAN; like new; private owned; must sell; no dealers. Ardmore 0456.

DODGE—'31 4 DR. SEDAN; MECHANICALly perfect; $235; $50 down, bal. $16 per mon. Burke-Plym., 6733 S. Western-avenue.

DODGE—LATE 1930 DE LUXE COUPE; beau. maroon finish, hydraulic brakes, new tires, single bar bumpers; really in excel. cond.; $135 or best offer. Consider small trade or terms. 661 East 71st. Tri. 9177.

DODGE—1935 4 DOOR SEDAN; HAS THE appearance of new; must sell; $495. 2424 MILWAUKEE.

DODGE—1933 DE LUXE COUPE; R. S., dual equip.; bargain. 1453 Wolfram-st.

DIPLOMACY AT THE POLO MATCHES

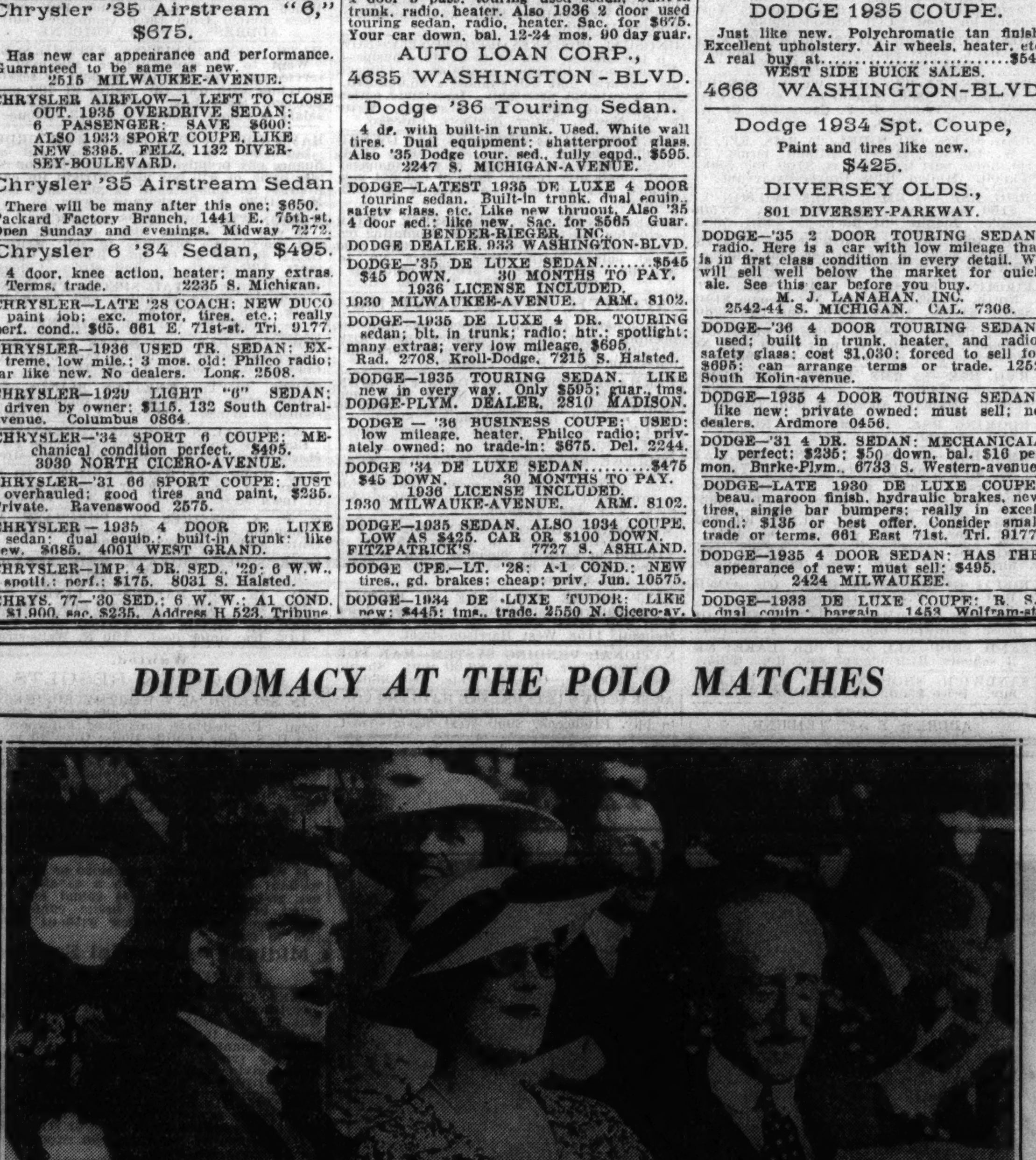

Enjoying a brief respite from the tension of European diplomacy, Foreign Minister Anthony Eden of Great Britain (left) and Mrs. Eden attend the international polo matches with the marquess of Willingdon in London.

[Acme Photo.]

USED AUTOMOBILES FOR SALE.

WALTON Finance Corp.

SPECTACULAR MID-YEAR SALE!
"Bargains Begin at 940 Milwaukee."
LOWEST PRICES IN HISTORY.
325—RECONDITIONED—325 and REPOSSESSED Cars.
1936 STATE LICENSE FREE.
BEST—Long—Easy Terms.
'36 Chrysler tour. sed., official's car. Big Disc.
'36 Plym. de l. tour. sed., off'l's car. Big Disc.
'35 Chrysler Airflow Imperial 4 dr. sed.$975

No Down Payment
'35 Chevrolet master sedan; only........ 495
'35 Plymouth sedan; like brand new...... 475
'35 Ford sedan or coupe; only........... 425
'34 Ford sedan; unusual value........... 345
'34 Pontiac sedan; like new thruout..... 420
'32 Pontiac 4 door sedan at.............. 275
'34 Olds 4 door sedan; built-in trunk... 485
'34 Lafayette 4 door sedan; bargain..... 475
'34 Terraplane sedan; like new........... 395
'34 Plymouth coupe; very clean.......... 385
'33 Chevrolet sedan; like new; at only.. 325
'33 Dodge 4 door sedan................... 375
'33 Chevrolet coupe; very clean.......... 295
'32 Chrysler 4 door sedan; only.......... 295
'33 Plymouth 4 door sedan; like new..... 325
'32 Chevrolet sedan or coupe; only...... 215
'32 Ford coupe; very special............. 225
'31 Pontiac sedan; very special.......... 225
'31 Ford coupe; real buy................. 150
'31 Chevrolet sedan; a real buy at...... 185
'31 Nash sedan; very clean throughout. 145
'30 Chrysler 4 door sedan only.......... 175
'30 Chevrolet sedan; a real value....... 100
'30 Dodge 4 door sedan................... 150
'29 Buick 4 door sedan.................... 95
'29 Ford roadster; rumble seat........... 45
'28 Chevrolet sedan; special.............. 39

7 Day Driving Trial.
90 DAY WRITTEN GUARANTEE.
940 MILWAUKEE-AV.

JULY SPECIALS
STATE LICENSE FREE
WE SELL, FINANCE, SERVICE YOUR CAR WITH 90 DAY GUAR. ALL UNDER ONE ROOF.

35 Dodge 4d. sed.	$555	32 Chev. mas sed	265
35 Chev. 4 d. sed.	475	29 Buick spt cpe	$ 85
35 Plym. de l. sed.	535	29 Ford sedan..	65
'35 Stu.sed., 6 ww	525	29 Ford spt. cpe	55
35 Ford sedan....	425	'29 Dodge sedan	50
34 Dodge sedan..	455	29 Chev. sedan..	50
34 Chev.Mas.sed.	395	29 Reo sedan....	70
34 Plym sed.....	395	30 Plym sedan..	75
34 Ford sedan...	395	'30 Pack. sedan..	150
34 Auburn sed..	395	30 La Salle 7 p.	245
33 Plym PD sed	325	30 Cadillac 7 p	295
33 Ford sedan...	295	30 Pontiac sedan	95
33 Chev. sedan, Barg.		30 Ford coupe...	135
33 Chev. coupe..	295	30 Buick sedan..	165
33 Desoto sedan	325	'32 Lincoln 8 sed	545
33 Auburn sed..	295	'32 Terrapl. cpe..	275
32 Dodge sedan.	295	'32 Graham sed.	245
32 La Salle sed..	295	'32 Franklin 7 p	295
32 Ford sp. cpe.	245	'32 Pierce sedan.	425

PEOPLES FINANCE CO.
EASIEST TERMS IN CHICAGO.
4512-18 MADISON-ST.

DODGE—'36 USED TOURING 4 DR. TRK. Sedan; choice of colors. $150 or your car down, 2 years to pay. Phone Pros. 0451.
6201 SOUTH WESTERN.

DUESENBERG—LIMOUSINE SEDAN, 5 P.; current model. Can be used with or without chauffeur. Orig. cost $18,000. Sacr. for $2,750. 2441 S. MICHIGAN. 2D FLOOR.

ESSEX—1932 PACE MAKER 4 DOOR SEdan; unusually low mileage; attractive appearance; perfect mechanically; $265. BUTLER MOTORS, 1200 CHICAGO-AVENUE, EVANSTON.

FORD A TOWN SEDAN
1930—$165.
Also 1936 Tour. sedan with radio, used—'35 coach—'34 coupe—'33 coupe—'32 coach and a 1929 Ford Sport coupe with new top, good tires and good mechanically for just $65 the full price.
FELZ PRICES ARE LOWEST.
F-E-L-Z BARGAIN COUNTER.
3542 N. Clark, ½ Blk. S. Cubs Pk.

F—O—R—D—S
1929 TO 1935
ALL MODELS
AT SACRIFICE PRICE.
R-A-Y T-E-N-N-E-S
FORD-ZEPHYR DEALER.
2451 N. SACRAMENTO-AV.

FORDS—'36-'35-'34
'36 fordor and tudor used sed. Low as..$535
'35 fordor and tudor sedans. Low as....$385
'34 fordors, tudors and coupes. Low as.$335
100 other late models. Terms to suit.
A. & J. MOTORS—A SAFE PLACE TO BUY.
4040 OGDEN-AVENUE.

Ford '35 Touring Tudor, $535
Beautiful De Luxe, trunk; very low mileage; original paint and tires. Bedford cord upholstery; clean as a new car. Money back guarantee.
SNOW BROS., AUTH. FORD DLR.
652 MADISON-STREET, OAK PARK.

FORD 1934 TUDOR, $375.
Really an exceptional value, refinished and reconditioned; new car; standard. Car has had little use. If you're looking for a Ford '35 or '34 see it. Money back guarantee.
SNOW BROS., AUTH. FORD DLR.
1027 SOUTH-BOULEVARD, OAK PARK.

FORD — 1936 DEMONSTRATOR. 5 TO choose from; de luxe touring; 4 door sedan with radio; touring tudor and de luxe fordor sedan; all like new; bargain prices. Est. 1880. Lawder Bros., 6900 Vincennes.

FORDS—1935 TOURING, TUDORS, AND Fordors. "R. & G." cars as low as $465, take $100 down. SLUMBRICK MOTOR SALES. FORD-ZEPHYR DLR., 1711 W. 95TH-ST.

FORD '35 DE LUXE COUPE.
3 windows; special paint job; car like new throughout; driven very little; $465.
1520 N. HALSTED.

FORD V-8 DE LUXE FORDOR, 1935; PRIvately owned, owner driven. Top condition. Inspected every 1,000 miles. $525. Financing can be arranged. Phone Franklin 0830.

FORD—'35 V-8 FORDOR DE LUXE; HAS every equipment; different in appearance than the ordinary V-8. Hardly used. Cost over $900. Sell for $575, terms. Private. Sheldrake 3303 Sun. or eves. after 6.

FORDS—1928-1935; ALL BODY STYLES. All models priced to sell quickly. NELSEN-HIRSCHBERG. AUTH. FORD DLR., 5133 IRVING PARK.

FORD TUDOR—'36 USED. LOADS OF EXtras. This is a Co. official's car and is guaranteed the same as new car; $545. W. J. McCarron, Ford Dealers, 1132 N. Damen.

FORD—1934 DE LUXE TUDOR, USED VERY little, like new. $345. W. J. McCarron, Ford Dealers, 1132 N. Damen-avenue.

FORD—'36 DE L. 5 PASS. TOUR. SED.; used; blt.-in trk. Almost new; Owner sell $525; no dlrs. Dir., 3721 N. Sawyer.Key.5317

FORD—V-8, 1932 CONVERTIBLE COUPE, $200; private party. Telephone Park Ridge 229-J.

FORD—'29 COUPE, A-1 COND., NEW TIRES. $75; also '29 Tudor, new motor, good tires, $95. Must sell. 7329 S. Halsted.

FORD—'34 VICTORIA COUPE; NEW TIRES. Excellent condition. $365. 3939 NORTH CICERO-AVENUE.

FORD—1935 TUDOR SEDAN. MUST SEE to appreciate. Special for today $395. C. Zepp, 2950 Lawrence-av., 4805 Lincoln-av.

FORD—1935 V-8 CONVERTIBLE COUPE. Has heater, radio and white wall tires. Reas. 7918 Eberhart. Triangle 7420.

FORD—1933 DE LUXE COACH; WHITE wall tires; dual lights, horns; $285; assume notes. 2908 W. McLean. Hum. 7117.

FORD—1933 2 DR. SEDAN; NEW MOTOR, new tires; excellent condition. Apply at 5630 Harper-avenue. Ask for Mr. Zeman.

FORD—1936 CABRIOLET; USED. GUN metal. White wall tires, heater, $575 cash. Juniper 7516.

FORD—1935 DE LUXE COACH; WH. W. tires; prac. new; priv. pty.; $450 or best offer. Eng. 0086. Call after 6:30 Mond.

FORD—LATE 1929 COACH A-1. GOOD tires. $85. 5951 S. Kedzie. Hemlock 6197.

FORD—1931 TUDOR; HEATER, RADIO; $195. Melc. Motors. 6523 S. Western-av.

FORD—1931 TOWN SEDAN; ALSO '30 coach, $135; terms, trade. 2550 N.Cicero-av

FORD—1935 DE LUXE COACH; ALSO '34 coach, $345; tms., trade. 2550 N. Cicero-av

FORD COUPE—'31; RUM. ST.; PERF.; $150. Arrange terms. 2847 Washington-blvd.

FORD—1935 TUDOR; LIKE NEW; $425. MID-CITY CHEV. 1147 JACKSON.

FORD—1932 V8 COACH; PERF. NEW MOT., radio. Priv. $225. Dorch. 2939.

FORD—V8 1932 TUDOR. GOOD COND.; private. $175 cash. 2363 N. Leavitt.

FORD—'34 COUPE; PERFECT CONDITION; heater; $365; by owner. Beverly 2443.

FORD—1929 TUDOR; A-1 COND.; $75. ALSO 1 Fordor Bargain. 3039 Sheffield.

FORD—1935 TUDOR DE LUXE EQUIPment; $415. WRIGHT. 1101 N. Clark.

FORDS—'29S, '30S, '31S; COUPES, SEDANS Tudors; low as $85. 1101 North Clark.

FORD—1930 COUPE; GD. RUNNING CAR. $125. 2324 W. North-avenue. Bru. 5444.

FORD—1932 4 CYL. VICT. CPE., $275. $5 down, $5 week. 4841 Ogden, Cic. 1185.

FORD—'29 RDSTER., $35; '29 PANEL, $45; both for $75. 2834 W. Lake, week days.

FORD—'35 DE LUXE SEDAN, PRIV., $465. 6733 Bosworth-avenue, Rogers Park 4231.

FORD—1934 TUDOR; A-1 CONDITION; private party; best offer. Bittersweet 2787.

FORD—'34 TUDOR SEDAN, SPECIAL, $295. Terms. 3939 North Western.

FORD—V-8 COUPE, '32; RUMBLE; HTR.; wond. cond.; must sell. Pla. 4700, apt. 400.

FORD—1935 DE LUXE SEDAN; BLACK; orig. tires; $550. Priv. party. Grace. 0339.

USED AUTOMOBILES FOR SALE.

SPECIAL SALE FOR THIS WEEK

PRICES CUT ON THESE LATE MODELS
AUBURNS
BUICKS
CADILLACS
CHEVROLETS
DODGES
FORDS
FRANKLINS
HUDSONS
LA SALLES
NASHES
OLDSMOBILES
PACKARDS
PLYMOUTHS
PONTIACS
PIERCE-ARROWS
TERRAPLANES
LIBERAL TERMS AND TRADE.
Ford Motor Sales Co.
CHICAGO RETAIL DIVISION.
2220 and 2229 S. Mich.
CAL. 7340. OPEN EVES. BRANCHES AT 1822 RIDGE-AVENUE, EVANSTON. 535 MADISON-STREET, OAK PARK.

EVANSTON
DE SOTO AIRFLOWS
1934s-1935s-1936s (used).
Coupes and Sedans.
We have 7 of these beautiful cars that have been driven only a few thousand miles. Equipped with overdrive, radios, heaters, etc. PRICED FROM $445 TO $795 AND BIG DISCOUNT ON 1936 CARS.
ALSO
1936 AIRSTREAM
custom 4 door touring sedan, trunk [used]. Overdrive, heater, radio, etc. Special
$895.
Guaranteed by authorized De Soto dealer. 1038 Chicago-avenue. University 2127.

EVANSTON
$17.50 TO $75.
FORDS, CHEVS, PLYMOUTHS, ETC.
LOW DOWN PAYMENT, EASY TERMS.
BUTLER MOTORS,
1200 CHICAGO-AVENUE, EVANSTON.

FORD—1936
4 door de luxe touring sedan, factory built-in trunk, Philco radio, double de luxe heater; used '34 4 door de luxe sedan, dual equipment; also '34 boulevard delivery LIKE BRAND NEW; '33 4 door de luxe sedan, dual equipment, for as low as
$345
Your car down, payments $20 per month.
DODGE DEALER.
2720 N. CICERO-AV.

FORDS '35—FORDS '34—FORDS '33—FORDS
You Can't Go Wrong
WHEN YOU BUY FROM
WRIGHT!!!
7701 Stony Island-av.
23 YEARS OF SQUARE DEALING.
242 W. 55th-street

FORD V-8 1936
Fordor 5 pass. de luxe touring used sedan, Dual horns, wipers, tail lights, built-in trunk, radio, safety glass, heater, loads of extras. Also '35 Fordor de l. tour. sed., $495. Your car down, bal. 12-24 mos. 90 day guar.
AUTO LOAN CORP.,
4635 WASHINGTON-BLVD.

FORD LATEST 1936
Fordor de luxe 5 pass. touring used sedan. Built-in trunk, radio, heater, high grade uphols., safety glass, beaut. black. Orig. cost $815. Also '36 tudor de l. used sed. $595. Your car down, bal. 12-24 mos. 90 day guar.
State Auto Finance Corp.,
3939 Washington-blvd.

FORD '32 4 CYL., $245
CONSIDERED THE BEST MODEL BUILT, A 5 PASS. SEDAN. A BEAUTY. LIKE BRAND NEW. $245 THE FULL PRICE.
Dodge Dealer, 907 Diversey.

35 FORDS TO SELECT 35
1936-1930 used. $135-$535.
Standard and de luxe, all models.
FORD DEALER, 2825 Sheffield.
USED CAR STORE. 1220 MICHIGAN.

Ford 1935 De Luxe Phaeton.
Special paint job; heater; special wheels; chauffeur driven. Very little mileage.
BIG SAVINGS!
1520 N. HALSTED-STREET.

FORD—LATE 1931 DE LUXE 4 DR. TOWN sedan; orig. black finish, mohair upholstery; 5 excel. tires; really in splendid cond. $165 or best offer. Consider small trade or terms. 661 East 71st-street. Tri. 9177.

FORD—DE LUXE COUPE, 1935. ONLY driven a short time. Every detail is in the original new condition. A sensational value at $465. Studebaker Branch, 1836 Ridge-avenue, Evanston. Open on Sunday.

FORD—'35 DE LUXE ROADSTER........$395 $40 DOWN. 30 MONTHS TO PAY. 1936 LICENSE INCLUDED. 1930 MILWAUKEE-AVENUE. ARM.8102.

FORDS—1936 SEDAN. BUILT IN TRUNK; used; driven little; $545; and others.
6201 SOUTH WESTERN.

FORD—'34 DE LUXE SEDAN...........$385 $35 DOWN. 30 MONTHS TO PAY. 1936 LICENSE INCLUDED. 1930 MILWAUKEE-AVENUE. ARM. 8102.

FORD—'30 TOURING SEDAN..............$140 $10 DOWN. 30 MONTHS TO PAY. 1936 LICENSE INCLUDED. 1930 MILWAUKEE-AVENUE. ARM. 8102.

FORD—1934 5 PASS. SEDAN; ORIG. FINish; looks, runs like brand new; $325. guaranteed. DODGE-PLYM. DEALER. 2810 MADISON.

FRANKLIN '29 DE LUXE BROUGHAM.
Sidemounts, trunk, heater, 6 ply tires, perfect green finish, motor exceptional condition. Special only $135.
MAY MOTOR SALES. 7417 S. HALSTED.

FRANKLIN—4 DR. SEDAN '29 SPECIAL today $95; only $5 down. Rad. 2708, Kroll-Dodge, 7215 S. Halsted.

— — — FRANKLIN 1933 SEDAN. — — — Side mounts, good tires, attractively priced. 6050 Cottage Grove-avenue. Dorch. 1420.

GRAHAM '33 SPT. SEDAN.
6 cyl. 5 pass.; excellent heavy duty tires; perfect mechanical condition. only $325.
INDEPENDENT MOTORS,
2700 MADISON.

GRAHAM—1936 SUPERCHARGED CUSTOM 4 dr. sedan, used; built-in trunk, dual equip., safety glass, etc. Big discount. Authorized Graham Dealer PETERSEN 1340 W. 63D-STREET.

GRAHAM—NEWEST '34 DE LUXE SEDAN; guaranteed like brand new. Hasn't a mar. Also '32 sedan, $265; terms to suit. U.S. AUTO FINANCE CO., 2535 N. Crawford.

GRAHAM—SMALL SEDAN; 1933 BEAUTIful polychromatic finish; excellent mechanical condition; only.........................$345 Chrysler-Plymouth Dlr., 5958 Broadway.

HUDSON "6" 1936
4 door 5 pass. de luxe touring used sedan; built-in trunk, elec. hand, safety glass, high grade uphols.; beaut. Nile green; $795. Your car down, bal. 12-24 mos. 90 day guar.
AUTO LOAN CORP.,
4635 WASHINGTON-BLVD.

HUDSON '34 DE L. 8 SEDAN.
Beautiful pearl gray finish. Radio, de luxe equipment. Guaranteed; terms to suit. KULLBERGER 6832 STONY ISLAND.

HUDSON—LATE 1932 LIGHT 8 SEDAN; beau. Hollywood tan; perf. thruout; $275. Chev. Dlr., 1111 Chicago-avenue, Evanston.

HUDSON—1931 COUPE $115. 8327 SOUTH CHICAGO-AVENUE.

Hupmobile De Luxe '35
Streamlined 6 cyl. 4 door 5 pass. touring sedan, built-in trunk, all latest equipment, safety glass, like new special at $595. Your car down, bal. 12-24 mos. 90 day guar.
AUTO LOAN CORP.,
4635 WASHINGTON-BLVD.

Hupmobile 1933 5 P. Sedan.
Priced way below actual value; $350. Packard Factory Branch, 1441 E. 75th-st. Open Sunday and evenings. Midway 7272.

LA SALLE—'31 4 DOOR SEDAN; MECH. perf.; equip., radio, extras. Sacr. at $195. RAY TITUS, 5710 BROADWAY. LON. 2929.

(Continued on following page.)

USED AUTOMOBILES FOR SALE.

(Continued from preceding page.)

HEALY'S BARGAINS 1ST AGAIN IN NEW LOW PRICES

'35 Ford Tudor Sedan	$435
'35 Ford Coupe, radio, heater	435
'34 Ford Tud. De L., 2 to choose	325
'33 Ford De L. 4 dr., radio [3]	325
'33 Plymouth P. D. 4 dr. Sedan	345
'33 Buick 67 4 dr. Sed.; 6 w. w.	425
'33 Hudson 4 dr. Sed.; like new	295
'32 Ford Fordor De Luxe Sed.	225
'32 Essex Pacemaker Sedan	195
'32 Rockne Sedan; like new	195
'32 De Vaux 4 dr. Sedan	135
'32 Nash Special 4 dr. Sedan	195
'31 Willys "6" Sedan	125
'31 Buick 4 dr. Sed.; 6 w. w.	175
'31 Cord Trk. Sedan; 6 w. w.	135
'30 Stude. Dict. Brough.; 6 w. w.	125
'29 Pontiac Landau; 6 w. w.	95
'29 Chevrolet Coach	75
'29 Ford Fordor Sedan	85
'29 De Soto "6" Sport Cpe., r. s.	65
'29 Ford Spt. Coupe, rumb. seat	75
'28 Olds. Coach; runs good	45
'28 Buick Stand. Spt. Rdster	45
'28 Dodge Victory "6" 4 dr. Sed.	95
'27 Cadillac 7 pass. Sedan	45

Healy Motor Sales
7601-7738 Stony Island

QUITTING BUSINESS
MUST VACATE JULY 15.
30 USED CARS
ALL MAKES—YEARS—MODELS. COME OUT AND LOOK THEM OVER.
BEVERLY HILLS MOTORS,
CHRYSLER-PLYMOUTH DEALER.
1714 WEST 95TH-STREET. CED. 1500.

La Salle 1936 Sedan
ONE LEFT TO CLOSE OUT. TRUNK, USED. TREMENDOUS DISCOUNT. ALSO 2 1935 TRUNK SEDANS. 2 LEFT OVER TO CLOSE OUT. PRICED LOW AS
$975.
FELZ, 1132 DIVERSEY.
Famous 16 years.
For the BEST DEAL and the BEST TRADE.

La Salle De Luxe 1935
4 door 5 pass. touring sedan; built-in trunk, radio, heater, white wall tires, safety glass, high grade uphol.; like new; also 1935 2 door sedan; sacrifice for $750; your car down, balance 12-24 months; 90 day guar.
State Auto Finance Corp.,
3939 Washington-blvd.

LA SALLE LATEST '36
30 DAY DRIVING TRIAL.—USED. Tour. sed.; built-in trk; orig. black fin.; special uph.; dual equip.; safety glass; htr. Will pass for new. Also 1935 sed., $795. Your car dn., bal. 12-24 mos.; 90 day guar.
NEW LOW FINANCE PLAN.
FINANCE CORP. [EST. 21 YEARS.]
4701 WASHINGTON-BLVD.

LA SALLE '32 SEDAN
Side mounts. Whitewall tires.
$495
CHRYSLER-ILLINOIS CO. CAL. 7460.
FACTORY BRANCH 2230 S. MICHIGAN.

LA SALLE—1931 CONVERTIBLE COUPE; 6 white side wall tires; completely reconditioned and refinished; impossible to appreciate the beauty of this car without seeing it; a bargain price.
BUTLER MOTORS,
1200 CHICAGO-AVENUE, EVANSTON.

LA SALLE—SEDAN, 1929 SEVEN PASSENGER; was chauffeur driven and now it's the last word for smart appearance and sparkling performance. It's a rare value at $145. Studebaker Branch, 1836 Ridge-avenue, Evanston. Open Sund. Rog. Pk. 1211.

LA SALLE 1930 SEDAN
Beautiful green finish, excellent tires, radio, spotlight, other extras. Bargain $200.
MAY MOTOR SALES. 7417 S. HALSTED.

LA SALLE—1931 SEDAN; SALE PRICE, $295; beautiful condition; this is a wonderful bargain. Guaranteed and bonded.
WARNER MOTOR SALES.
3637-45 SOUTHPORT, NEAR ADDISON.

La Salle 1933 Sedan.
Will exceed your expectations; $650; terms. Packard Factory Branch, 1441 E. 75th-st. Open Sunday and evenings. Midway 7272.

LA SALLE—1931 7 PASSENGER SEDAN; at a big saving. Completely overhauled and reconditioned throughout.
DODGE DEALER, 790 MILWAUKEE-AV.

LA SALLE—SPORT PHAETON: 1928: beau. red; heavily chromed trim; side mts., trunk. Owner will sacrifice. Dor. 2940.

LINCOLN 1936—Save $1,500
Conv. sedan; used; 30 day driving trial. Custom 5 pass.; special polychromatic gun metal gray finish, special duplate glass, extra heavy duty white wall tires, trunk rack and built-in trunk; driven very little; 6 wh., 2 mounted forward, stl. covers. Your car down, balance 12-24 months; 90 day guarantee.
NEW LOW FINANCE PLAN.
FINANCE CORP. [EST. 21 YEARS.]
4701 WASHINGTON-BLVD.

Lincoln 7 Pass. '34
Full custom sedan; side mounts, heater, radio, white wall tires. Also 1933 full custom de luxe 7 pass. sedan, low as $895. Your car dn., bal. 12-24 mos.; 90 day guar.
NEW LOW FINANCE PLAN.
FINANCE CORP. [EST. 21 YEARS.]
4701 WASHINGTON-BLVD.

Lincoln Zephyr 1936
De luxe 4 door used sedan. Special finish, factory radio, all dual equip. You would call this a handsome new car, $1,075. Your car down, bal. 12-24 months. 90 day guar.
OAK PARK AUTO FINANCE CORP.
4618 WASHINGTON-BLVD.

Lincoln Zephyr '36 Sedan.
Radio equipped; low mileage; guaranteed like brand new; driven very little by company executive. Specially priced at $1,125.
R-A-Y T-E-N-N-E-S
FORD-ZEPHYR DEALER,
2451 N. SACRAMENTO-AV.

Lincoln Zephyrs—Demos.
1936, 2, 4 door sedans. Save $250.

1935 V-12 5 pass. de luxe sed.	$2,675
1934 V-12 5 pass. de l. sed.	$1,595
1934 V-12 5 pass de luxe sed.	$1,495
1932 V-12 5 pass. de luxe sed.	$875
1932 V-8 5 pass de luxe town sed.	$775

AUTH. LINCOLN ZEPHYR DEALER.
MORTONS. 2825 SHEFFIELD-AVE.

— — LINCOLN CONVERTIBLE COUPE — — 1-3 COST.
A CUSTOM BUILT DIETRICH CONVERTIBLE COUPE. HARDLY RUN. LAST '34 LEFT OVER. ANY REASONABLE OFFER OR TRADE ACCEPTED. PARTICULARS PHONE CHAS. KRUEGER AT WELLINGTON 7803.

Lincoln '32 Town Sedan.
6 wire whls., side mts., radio, heater. In A1 mech. cond. Also '32 7 pass. Lincoln, fully equipped. Your choice for $645.
2247 S. MICHIGAN-AVENUE.

NASH—'28 SPEC. 6 ROADSTER. $30. SM. top; good cond. 4209 N. Ridgeway. 3d.

NASH—'29 400 SEDAN; PRIVATE PARTY sacrifice $95. Wentworth 4546.

NASH—400, '29 SEDAN. 4 NEW TIRES, heater, runs perf.; $60; priv. Sheld. 7164.

NASH—'32 LT. 6 SED. DODGE '30 RDSTR. A1. Settle Est., 5125 Dorchester. H.P.3919.

NASH, LATE '31 SED., NEW, 6 PL. TRS., A-1, $185. Hem. 6197. 5951 S. Kedzie-av.

NASH—SEDAN '29: PERFORMANCE LIKE new; $135. 6830 STONY ISLAND.

Oldsmobile '35 Tour. Sedan.
6 cyl., 4 door with built-in trunk. Fully equipped. This car is like new. Also '34 Olds. Touring Sedan, low as $550 and '34 Oldsmobile Touring 2 door, $495.
2247 S. MICHIGAN-AVENUE.

OLDSMOBILE—6, NEWEST 1935 TOURING sedan; hardly used; built-in trunk, knee action; truly like brand new. Also 1933 De Luxe sedan; only $295; terms to suit.
U.S. AUTO FINANCE CO., 2535 N. Crawford.

OLDSMOBILE—6 1935 SEDAN; $645. POSitively like new in every way. Guar.
BUTLER MOTORS, INC., 2512 S. Michigan. Hudson-Terraplane Distributor.

OLDSMOBILE—1933 6 CYL. 4 DOOR SEdan; heater, safety glass, air wheels, dual equipment. Only $425. Guar. terms, trade.
DODGE-PLYM. DEALER, 2810 MADISON.

Oldsmobile '35 8 Sedan.
Radio, heater, $645. 2 years to pay.
TWERDAHL PACKARD, 2200 DIVERSEY.

OLDS—6 SEDAN; 4 DR.; TRUNK; LATEST 1933, ONLY $445, $100 DN.
FITZPATRICK'S 7727 S. ASHLAND.

OLDSMOBILE—'34 TOURING 8 SEDAN, like new throughout. $525.
3939 NORTH CICERO-AVENUE.

OLDS—1936 "6" 4 DR. DE L. USED SED., built-in trunk; $785. 4001 WEST GRAND.

OLDSMOBILE—'35-8 TOURING SED. $780. HAILER-YOUNGQUIST 5043 Broadway.

OLDS.—'29 DE L. CPE.; SIDE MTS., HTR., gd. cond.; priv. party, $110. Rog. Pk. 5021.

USED AUTOMOBILES FOR SALE.

Chicago's Finest Selection of *R. & G.
*R. & G. Means Renewed and Guaranteed.

Lawder Bros.
TheFord-Lincoln-ZephyrDlr.
Established 1890.

'30 Auburn d. l. 4 d. sed., s. m., new pt.	$135
'35 Chev. master sedan; like new	$525
'31-'30 Chevrolet coupes, coaches	$95 up
'31 Chevrolet 4 d. sed., s. m., new pt.	$245
'32 Chrysler coupe, rum. s., s. mts.	$365
'34 Dodge 4 door sedan	$495
'35 Ford de luxe tudor sedan	$480
'35 Ford coupes, $440; also '34-'33-'32-'31.	
'31 [3] Ford de luxe roadsters	$195
'31-'30-'29 Ford tudor cpe., sedans	$75 up
'30 Olds 4 door sedan	$150
'32 Plymouth coach; excellent	$245
'30 Pontiac 4 door sedan; new paint	$165

60 Others to Pick From
$5 DOWN $5
Make your own terms—trade.
6900 VINCENNES-AV.
1 BLOCK WEST OF STATE-STREET.

$95 TO $195

'31 Buick Sedan	'31 Hupp Sedan
'31 Reo Sedan	'30 Reo Sedan
'31 De Vaux Sedan	'30 Packard Sedan
'31 Hupp Coupe	'30 Dodge Sedan
'31 Willys Sedan	'30 Auburn Sedan
'31 Stude. Sedan	'30 La Salle Coupe

Your car down, bal. $20 mo.
Dodge Dealer
2720 North Cicero

OLDSMOBILE 1936
4 door 5 pass. de luxe touring used sedan; built-in trunk, radio, heater, high grade upholstery, safety glass, dual equipment. Also 1935 2 door sedan; sacrifice for $525. Your car down, balance 12-24 mos.; 90 day guar.
State Auto Finance Corp.,
3939 Washington-blvd.

OLDSMOBILE 1936
4 door 5 pass. de l. tour. used sedan. Built-in trunk, radio, heater, like new. Also 1935 2 door de luxe tour. sedan. Sac. for $545. Your car dn., bal. 12-24 mos. 90 day guar.
AUTO LOAN CORP.,
4635 WASHINGTON-BLVD.

OLDSMOBILE 1935
[8 TO CHOOSE FROM—ALL COLORS.] De luxe coupe, touring sedans; built-in trunks, radios; just like new; low as $525; your car down, bal. 12-24 mos.; 90 day guar.
OAK PARK AUTO FINANCE CORP.
4618 WASHINGTON-BLVD.

Olds. '35 Trunk Sedan
HERE'S YOUR CHANCE TO REALLY GET A BUY ON A VIRTUALLY BRAND NEW CAR. ANY REASONABLE OFFER OR TRADE ACCEPTED.
Dodge Dealer, 907 Diversey.

OLDS—6 CONVERTIBLE, $240, COUPE. A 6 WHEEL DE LUXE THAT'S A REAL '30 AND LIKE BRAND NEW. RUMBLE SEAT, ETC. YES. $240— THE FULL PRICE.
FELZ, 1132 DIVERSEY.

OLDSMOBILE—'36 6 CYLINDER 4 DOOR Touring Sedan; used; built in trunk, safety glass, dual horns, radio; cost $1,085; take $765. Will arrange terms or trade. Lawndale 9664, Sunday [after 6 Monday].

Olds. '34 Sport Coupe.
Near new condition; $550; terms. Packard Factory Branch, 1441 E. 75th-st. Open Sunday and evenings. Midway 7272.

PACKARD
Here are some of the exceptional trade-ins being received at the
Hubbard Woods Fac. Branch

1936 Packard 120 touring sedan, used; very low mileage; Swiss green finish; immaculate in all respects $1,075

1935 Packard 120 sedan; first class condition; radio, heater, white wall tires .. $975

1932 Packard 900 sedan; original dark green finish; excellent tires; mechanically O. K. $475

1932 Packard 902 sedan de luxe, equipped. Side mounts A-1 condition; 2 Kelch heaters, spotlight, trunk rack $525

1931 Packard 840 sedan limousine; exceptionally clean condition $375

1932 Packard 900 convertible coupe; rust brown finish, radio, heater, A1 mech. ... $475

1934 Packard Std. 8 sedan; A-1 cond. every respect; original blue finish; side mts., spotlight, 2 heaters $1,175

1934 Packard 1101 Std. 8 club sedan; nearly new condition; 2 heaters, white wall tires, trunk rack $1,250

1931 Packard Std. 8 826 five passenger sedan; very clean and sound mech. $325

NEARLY ALL OF THE ABOVE CARS RECONDITIONED AND GUARANTEED. Packard offers low finance rates.
925 LINDEN-AV.
HUBBARD WOODS
Bri. 0050. Open Sun. and Eves. Win. 3070.

PACKARD 1936—120
5 passenger touring sedan, used; trunk, completely equipped, color Buckingham gray, upholstery spotless; car like new; tremendous discount.
HILL MOTORS—Packard Dlr.
4550 Washington-blvd.
OPEN EVENINGS AND SUNDAY.

PACKARD 1936 120
4 door 5 pass. de luxe used sedan; side mounts, trunk, radio, heater, safety glass, high grade uphols. Original cost $1,460. Also 1935 2 door de luxe equip. Sacr. for $775. Your car down, bal. 12-24 mos.; 90 day guar.
State Auto Finance Corp.,
3939 Washington-blvd.

Packard '36 Convertible
TREMENDOUS SAVING.
THE MOST GORGEOUS USED NEW SERIES 120 CONVERTIBLE COUPE, RADIO, ETC. REAL BUYER'S OPPORTUNITY. ANY REASONABLE OFFER — TRADE ACCEPTED. MR. CLIFF THAYER, 1132 DIVERSEY-BOULEVARD.

PACKARD—1930 LIGHT 8 CLUB SEDAN; 6 wire wheels, side mts., trunk and many extras; original throut and has had very low mileage; car appears like brand new; a sacrifice at only $325.
Your car down, balance 12 to 24 months.
2954 and 2921 Lawrence-av.
Passen Motor Sales, Dodge-Plymouth,
3737 North Western-avenue.

PACKARD SPT. PHAETON, $345.
THE MOST BEAUTIFUL SPORT CAR IN TOWN, TONNEAU DECK AND SHIELD, SIDE MOUNTS, TRUNK RACK, ETC. LIKE NEW; LAST '31, LIKE '32; TIRES NEW. PHONE WELL. 7802. MR. KRUEGER.

Packard 1101 '34 Club Sedan.
Like new; side mounts; guaranteed; $1,250; terms.
Packard Factory Branch, 1441 E. 75th-st. Open Sunday and evenings. Midway 7272.

PACKARD — 1935 120 TOURING SEDAN, trunk, safety glass, white wall tires, etc.; also 1935 120 convertible coupe that cannot be told from new. 30 day warranty. Only $895. 3333 Montrose.

Packard 120 1935 Sedan.
Guaranteed; $865; also a coupe for $825. Packard Factory Branch, 1441 E. 75th-st. Open Sunday and evenings. Midway 7272.

PACKARD—LATE 1934 SUPER 8 5 PASsenger sedan. Rare bargain. Radio, white wall tires. Trunk rack. Looks and acts like new. Private party. 2373 East 70th-street. Apartment 1408. Plaza 3500.

Packard Std. 8-32 901 Sed.
A 100% car; $550; terms. Packard Factory Branch, 1441 E. 75th-st. Open Sunday and evenings. Midway 7272.

PACKARD—1936 120 B DE LUXE 4 DR. sedan, used; lug. comp., full de luxe equip.; cost over $1,369; our price only $975.
PETERSEN 1340 W. 63D-STREET.

PACKARD—ROADSTER, 1930. IT'S A real beauty and has a sweet running motor. Many nifty extras. $245. Studebaker Branch. 1836 Ridge-avenue. Evanston.

PACKARD—'36 MODEL 120 DE LUXE club 4 dr. sedan, used; 6 whls., built-in trk., radio, etc.; bargain. 6811 S. Halsted-street.

PACKARD SED.—'28 5 PASS.; PRI. PARTY. Sacr. $175. Excel. care. Hulke, Edg. 3113.

PIERCE-ARROW '29 7 PASS. LIMO.; JUST overhauled; perf., $250. Lon. 3861.

USED AUTOMOBILES FOR SALE.

CHICAGO'S LARGEST PACKARD DEALER OFFERS THESE BARGAINS

'29 Pierce Arrow 5 sedan	$175
'30 Oakland 5 sedan, A-1	135
'33 Chrysler, royal 5 sedan, black	450
'33 Chrysler imperial 5 sed., tan	495
'33 Olds 8 cyl. 5 sedan	450
'33 Graham 5 sedan	395
'33 Packard 1003 5 sedan	885
'34 Graham 6, coupe	495
'34 Graham 8 6 sedan	550
'34 Hudson R. S. Coupe golden tan	495
'35 Ford convertible coupe, like new	495
'35 Plymouth sport coupe	525
'29 Packard 7, limo., clean	225
'30 Packard 5 sedan, 6 w. w., real buy	295
'29 Packard 5 sedan	165
'29 Packard 7 sedan, 6 disc whls.	185
'32 Packard 900 5 sedan, refin.	550
'32 Packard 902-5 club sedan	595
'32 Packard 905-12 cyl. phaeton	885
'35 Packard 120-5 sedan, like new	850

MANY OTHERS, ALL MAKES & MODELS. LIBERAL TRADE. CONVENIENT TERMS.
Hon, Smithson & Raymond,
6101 Broadway.
Bri. 4010. Open Eves.-Sun.

ALL USED CARS GUAR. BY AUTHORIZED Chrysler-Plymouth Dealer.
1935 Lafayette 4 dr. tr. sed., exc. cond. $495
1935 Ford Tudor 5 pass. sedan, can't be told from new $435
1935 Chevrolet 2 dr., 5 pass sedan, radio htr.; must see to appreciate. For only $445
1935 Chrysler Airflow sedan, radio, htr., offic's car, like new, at a big savings.
1930 Packard club sed., s. mts., with trunk, new tires, paint. $5 down, small monthly payments.
Guaranteed to pass safety inspection.
1700 N. WESTERN-AV.

Pierce-Arrow, $245
A DE LUXE SEDAN. SIDE MOUNTS, METAL COVERS. AN ABSOLUTELY PERFECT MOTOR CAR WITH VERY LITTLE MILEAGE. IT'S THE LAST '30, AND ACTUALLY RUNS LIKE A NEW CAR. IT'S A MARVELOUS AUTOMOBILE FOR ONLY $245.
FELZ, 1132 DIVERSEY.

Pierce-Arrow '33 7 p. sed.
8 cyl.; 6 w. w., white wall tires, heater, trunk rack, complete equipment; car cannot be told from new; priced for quick sale.
Hill Motors, Packard Dealer,
640 Madison, Oak Park.

Pierce-Arrow '33 Brougham.
Flawless; spotless; real buy; $625; terms. Packard Factory Branch, 1441 E. 75th-st. Open Sunday and evenings. Midway 7272.

PLYMOUTH 1936
De luxe 4 door 5 pass. used sedan; built-in trunk, double horns, wipers, tail lights; also '35 de luxe 2 dr. tour. sed., $625. Your car down, bal. 12-24 mos. 90 day guarantee.
AUTO LOAN CORP.,
4635 WASHINGTON-BLVD.

PLYMOUTH 1935 SEDAN.
5 pass. 2 door touring sedan, built-in trunk, heater, etc. Beaut. finish, spotless uphols. Special at $535
WEST SIDE BUICK SALES,
4666 WASHINGTON-BLVD.

PLYMOUTH—LATEST '34 P. E. DE LUXE sedan; knee action, air wheels, no-draft ventilation, dual equipment, etc.; like new throut. Sac. for only $445. Guar. Terms.
BENDER-RIEGER, INC.
DODGE DEALER, 933 WASHINGTON-BLVD.

PLYMOUTH—1933 4 DOOR DE LUXE sedan; like new in every detail; fully warranted; hydraulic brakes; safety steel body; only $395
Chrysler-Plymouth Dlr., 5958 Broadway.

PLYMOUTH—1936 DE LUXE COUPE, $545. Used. Driven little. Only $100 or your car down, 2 years to pay balance.
6201 SOUTH WESTERN.

PLYMOUTH—1934 P. E. DE LUXE SEDAN, radio, heater, trunk, etc.; also '34 P. E. de l. 2 door sedans, coupes, low as $395.
PACKARD DEALER. 3333 MONTROSE.

PLYMOUTH—NEWEST '34 DE LUXE SEdan, exceptional cond. Can't be told from new. Also '33 cv. cpe., like new, $295; tms.
U.S. AUTO FINANCE CO., 2535 N. Crawford.

PLYMOUTH—'34 DE LUXE SEDAN ... $435
$35 DOWN. 30 MONTHS TO PAY. 1936 LICENSE INCLUDED.
2491 MILWAUKEE-AVENUE. BEL. 1621.

PLYMOUTH '33 DE LUXE COUPE ... $325
$35 DOWN. 30 MONTHS TO PAY. 1936 LICENSE INCLUDED.
2491 MILWAUKEE-AVENUE. Bel. 1621.

PLYMOUTH '35 DE LUXE TOUR. SED. $555
$155 DOWN. 30 MONTHS TO PAY. 1936 LICENSE INCLUDED.
2491 MILWAUKEE-AVENUE. BEL. 1621.

PLYMOUTH—'33 P. C. 4 DOOR SEDAN; like new; America's most economical car; full warrantee; only $365
Chrysler-Plymouth Dlr., 5958 Broadway.

Plymouth '35 De Luxe Sedan.
P. J. 4 door; dual equipment throughout; sacrifice, $435. 1520 N. Halsted.

PLYMOUTH SEDAN—LATE '34 DE LUXE, beau. tan, safety glass, new tires, extras; for quick sale $395, terms. 1647 S. Crawford.

PLYMOUTH—1932 DE LUXE P. B. 4 DR. sedan; mech. perf. Also '32 P. B. conv. coupe, $265. Burke-Plym., 6733 S. Western.

PLYMOUTH—1934 SEDAN DE LUXE, RADIO. ALSO '34 CPE., LOW AS $385. TMS.
FITZPATRICK'S 7727 S. ASHLAND.

PLYMOUTH—1933 5 PASS. SEDAN AND coupe; perf. cond.; only $325; guar. tms.
DODGE-PLYM. DEALER. 2810 MADISON.

PLYMOUTH—1934 DE LUXE 2 DOOR SEDAN, $375. 129 ST. CHARLES-ROAD, LOMBARD. PHONE LOMBARD 40.

PLY.—'33 DE LUXE COUPE, BEAUTIFUL finish; must sacrifice today, $285. W. J. McCarron, Ford Dealers, 1132 N. Damen.

PLYMOUTH—'34 2 DR. SEDAN; CLEANEST car in Chicago. $385. 6640 S. Western.

PLYMOUTH—1935 COACH. PERF.; RADIO; $445. Newberry Bargains, 1025 N. Clark.

PLYMOUTH—'29 2 DOOR SEDAN; Gd. cond.; priv. party. Hyde Park 4674.

PLYMOUTH—1933 SEDAN; ALSO 1932 SEdan; radio; $255; tms. tr. 2550 N. Cicero.

PLYM.—'32 COACH; RADIO. FREE WHEEL; good tires; like new; barg.; priv. Jun. 0276.

PLYMOUTH—'32 COACH, GD. TIRES, GD. cond., $275. Private. Midway 8020.

PLYM.—'32 P. B. CONV. COUPE RUMBLE seat; $265; priv. party. Mansfield [illegible]

USED AUTOMOBILES FOR SALE.

"Talk of the Town" Bargains in Evanston

'35 Dodge sedan	$539
'35 Plymouth touring sedan	529
'34 Olds sedan	440
'34 Dodge sedan	429
'34 Plymouth sedan	429
'34 Ford sedan	359
'33 Plymouth sedan	329
'33 Chevrolet de l. coupe	329
'33 Dodge coupe	329
'32 De Soto sedan	265
'32 Studebaker sedan	229
'31 Oldsmobile sedan	229
'30 Packard 7 pass. sedan	185
'30 Buick sedan	169
'30 Hudson coupe	149
'30 Buick 5 pass. coupe	149
'30 Ford coupe	115
'29 Willys-Knight sedan	79
'29 Buick sedan	75
'28 Packard sedan	49
'29 Plymouth sedan	49
'29 De Soto sedan	49
'29 Essex sedan	39
'28 Buick sedan	39

EASY TERMS. LIBERAL TRADES.
Dampman-Schmitt Co.,
Dodge-Plymouth Dealer.
1019 Davis-st., Evanston.
EVANSTON CARS ARE BETTER CARS.

SUNNYSIDE MOTORS JULY CLEARANCE SALES

FORD—'30 tudor	$125
Buick—'29 sedan	125
Plymouth—'34 coupe	345
Buick—'30 sport coupe	195
De Soto—'34 airflow sedan	565
Chevrolet—'29 sedan	110
Olds—'30 6 w. w. Pat Sedan	185
Hudson—'29 sedan	65
Chevrolet—'34 master sedan	415
Ford—'31 Victoria coupe	215
Ford—'31 coupe	185
Nash—'30 6 w. w. sedan	125
Auburn—'30 convert. sedan	195
Pontiac—'30 2 dr. sedan	125
Hupp—'30 sedan	95
Dodge—'30 sedan	125
Chevrolet—'28 sedan	50

125 CARS TO CHOOSE FROM.
$25 AND UP
SUNNYSIDE MOTOR SALES.
4511-33 LINCOLN-AV.

PLYMOUTH COUPE
1932—$245.
Can you imagine buying a 1932 Plymouth at this price. While we have it and it's a peach. Also a '34 rumble seat coupe with lots of extras for $425.
FELZ PRICES ARE LOWEST.
F-E-L-Z BARGAIN COUNTER.
3542 N. Clark, ½ Blk. S. Cubs Pk.

PLYMOUTH '35, $485
De luxe rumble seat sport coupe; radio, etc. Also '35 de luxe 4 dr. sedan, blt. in trunk. Also 1934 sedan, like new. $395. Also '33 sedan, special at $285. YOUR CAR DOWN, BAL. 12-24 MOS.
BURKE-Plymouth
6733 South Western

Plymouths—'36, '35, '34
7 TO CHOOSE FROM—ALL COLORS. Used de luxe touring sedan, coupes, 2 dr. sedan; built-in trk., radios, heater; cannot tell some from new; low as $365; your car down, balance 12-24 months; 90 day guar.
OAK PARK AUTO FINANCE CORP.
4618 WASHINGTON-BLVD.

Plymouth '35 Tour. Sedan, $565
Radio, built in trunk; low mileage.
SOUTH SHORE BUICK, INC.,
7320 STONY ISLAND. MID. 6403.

PONTIAC.
1935, 8, 4 door sed., beau. black mohair upholstery; lots of extras; new rubber. Also '35 2 door sed. with built-in trunk, dual equip.; $250 dn.; $30 per mo. Opportunity!
SUBURBAN PONTIAC CO.,
800 Madison-street. Oak Park.

PONTIAC—LATEST '33 DE LUXE 4 DOOR sed.; 6 w. w., side mts., trunk rack, heater, radio, etc.; like new throut. Also '33 2 door sed., built-in trunk. Sac. low as $345.
BENDER-RIEGER, INC.
DODGE DEALER. 933 WASHINGTON-BLVD.

PONTIAC—6 NEWEST '35 TOURING SED. Hasn't a blemish; air wheels, turret top, built-in trunk. Also 1934 De Luxe sedan; a beauty; only $445. Terms to suit.
U.S. AUTO FINANCE CO., 2535 N. Crawford.

Pontiac '34 Sport Coupe.
Near new condition; $465; terms. Packard Factory Branch, 1441 E. 75th-st. Open Sunday and evenings. Midway 7272.

PONTIAC—'34 CONV. CPE.; A ROADSTER in summer—a closed cpe. in winter. An all year round car. Very clean. A sac. at $450.
EVANSTON'S OLDS. DEALER,
1017 CHICAGO-AVENUE. EVANSTON.

PONTIAC—1933 SPORT COUPE; LUSTROUS jet black finish; mechanically perfect. A real bargain at $345.
Chev. Dlr., 1111 Chicago-avenue, Evanston.

PONTIAC—1933-1934-1935 SEDANS AND touring sedans; perfect condition; no reasonable offer refused.
Grossinger Motor Sales, 2658 Lawrence-av.

PONTIAC—1934 4 DOOR SEDAN; NO draft vent.; perfect condition. Also '33 5 pass., like new, low as $395. Guar., terms.
DODGE-PLYM. DEALER, 2810 MADISON.

PONTIAC—1936 6 AND 8 TOURING SEdans, demonstrators and executives' cars. BIG DISCOUNT!
Grossinger Motor Sales, 2658 Lawrence-av.

PONTIAC '35 DE LUXE SEDAN ...... $595. Positively like new in every way; guar.
BUTLER MOTORS, INC., 2512 S. Michigan. Hudson-Terraplane Distributor.

PONTIAC—'33 2 DR. SEDAN; TRUNK; many extras; [illegible] $345.
EVANSTON'S OLDS. DEALER, [illegible]

[illegible]

USED AUTOMOBILES FOR SALE.

BROADWAY BUICK

Olds. '35 Sedan (8)	$750
Buick '35-41 Sedan	695
Olds. '35 Sedan (6)	650
La Salle '33 Sedan	595
Buick '34-47 Sedan	595
Buick '35 Brougham (6)	550
Hudson '34 Sedan L. T.	550
Ford '35 Tour. Sedan	495
Buick '33-57 Sedan	475
Pontiac '34 Sedan	475
Chrysler '33 Sedan (6)	425
Buick '31-87 Sedan	250
La Salle '31 Tour. Sedan	250
Nash '32 Sedan	250
Stude. '31 Dict. Sedan	225
Ford '31 Sedan	185
Nash '29 Sedan	95
Kissel '29 Sedan	45
Buick '28 Sedan	45

BROADWAY BUICK
5701 Broadway. Long. 7700

PONTIAC SEDAN
1930—$145.
This car is equipped with side mounts, and is priced $30 under the market. Also a nice clean '31 Pontiac coupe that you will like.
FELZ PRICES ARE LOWEST.
F-E-L-Z BARGAIN COUNTER.
3542 N. Clark, ½ Blk. S. Cubs Pk.

PONTIACS—PONTIACS.

1936 SEDAN; TRUNK, USED;	DISCOUNT.
1936 COACH; TRUNK; USED;	DISCOUNT.
1934 SEDAN; SIDE MOUNTS	$565
1934 COUPE; RUMBLE SEAT	465
1933 SEDAN; WHITE WALL TIRE	395
1930 SEDAN OR COACH	145
1929 SEDAN OR COACH	115

EDGAR FITZPATRICK, INC.
PONTIAC DEALER, 7727 S. ASHLAND.

Pontiac 6 1936, $635
De luxe 2 door used sedan; built-in trunk; air wheels. Also '36 4 dr. cust. used sed. Your car dn., bal. 12-24 mos.; 90 day guar.
NEW LOW FINANCE PLAN.
FINANCE CORP. [EST. 21 YEARS.]
4701 WASHINGTON-BLVD.

Pontiacs—Choice of 10
1936 used 4 door 5 pass. de luxe touring sedan and 2 door sedan. Also '35 4 door and 2 door tour. sedans, lows as $545. Your car dn., bal. 12-24 mos. 90 day guar.
AUTO LOAN CORP.,
4635 WASHINGTON-BLVD.

Pontiacs—1936, '35, '34
7 TO CHOOSE FROM—ALL COLORS. Used de luxe touring sedans, coupes, 2 door sedans, built-in trunks, radios; cannot tell from new; low as $395; 12-24 months.
OAK PARK AUTO FINANCE CORP.
4618 WASHINGTON-BLVD.

Pontiac 1930 Sedan, $145.
Very good condition. Many others at reduced prices during sale. Guaranteed and bonded by the oldest Pontiac dealer in Chicago. See our big stock before you buy.
WARNER MOTOR SALES.
3637-45 SOUTHPORT, NEAR ADDISON.

REO LATE 1936
Flying Cloud de luxe 6 cyl. touring used sedan; built-in trunk, automatic gearshift, safety glass, dual equipment. Also 1935 2 door sedan. Sacrifice for $595. Your car down, balance 12-24 months; 90 day guar.
State Auto Finance Corp.,
3939 Washington-blvd.

Reo "6" Latest 1935
Flying Cloud touring 4 door sedan; built-in trunk, full dual equip., many extras, high grade whipcord uphols. Priced down to $695. Your car dn., bal. 12-24 mos.; 90 day guar.
OAK PARK AUTO FINANCE CORP.
4618 WASHINGTON-BLVD.

REO ROYAL—LATEST 1932 DE LUXE SEdan; side mounts, radio, heater, guaranteed like brand new. Also 1931 Flying Cloud sedan, only $185. Terms to suit.
U.S. AUTO FINANCE CO., 2535 N. Crawford.

ROCKNE 1932 COUPE.
Original maroon finish; almost new tires; clean throut; runs perfect; special at only $195. South Side Auto Sales, 6023 Cottage Grove. Mid. 8179. Open evenings, Sunday.

ROCKNE—SPORT COUPE, 1932; FAMOUS for its economical operation; finish, tires and motor are A-1; $225. Studebaker Branch, 1836 Ridge-avenue, Evanston.

ROLLS-ROYCES.

4 Passenger Phantom Sport Ascott	$2,750
5 Passenger Sport Avon Sedan	2,500
Roadster; rumble seat	1,350
7 Passenger Limousine Sedan	2,500
Silver Ghost Roadster; rumble seat	500
Silver De Luxe 5 Passenger Phaeton	500

2441 S. MICHIGAN. 2D FLOOR.

ROLLS ROYCE—5 PASS. SEDAN, VERY low airflow lines; late phantom type; like new throughout; $2,300. R. Linton, 1100 N. Dearborn-st. Sup. 4955. Off., State 9493.

Studebaker Late 1935
Dictator "6," 4 door 5 pass. de luxe touring sedan; safety glass, built-in trunk, high gd. uphol.; all dual eqp.; beaut. black, $595. Your car down, bal. 12-24 mos.; 90 day guar.
AUTO LOAN CORP.,
4635 WASHINGTON-BLVD.

STUDEBAKER—COUPE, 1934 DE LUXE sport model with roomy rumble seat, side mounts, and many fine extras. Finish is bright and shiny; luxurious upholstery; tires have little mileage; motor is smooth and powerful. A guaranteed car. Offered at a real bargain price. Studebaker Branch, 1836 Ridge-avenue, Evanston. Open Sunday.

Studebaker 8 '34 Sed., $495.
Comm. 4 dr. with 6 whls., built-in trunk. Terms, trade. 2235 S. Michigan.

STUDEBAKER—1931 COMMANDER, PERfect running motor, radio. From private party. Spec. $150. 5656 Waveland. Pal. 6753.

STUTZ—'29; 4 DOOR SEDAN; IN A1 CONdition; $175. A. Jenson, 216 S. 15th-av., Maywood. Phone Maywood 5453.

TERRAPLANE — 1935 SPORT COUPE; beautiful finish; electric hand, radio; perfect; priced for quick sale, $545.
BUTLER MOTORS,
1200 CHICAGO-AVENUE, EVANSTON.

Terraplane '34 Sedan, $395.
De L. 4 door; side mts., luggage compart. Terms, trade. 2235 S. Michigan.

[illegible]

USED AUTOMOBILES FOR SALE.

EMIL DENEMARK, Inc.

Buick '34-57 5 pass. sed.; 6 st. whls.	645
Buick '34-68 5 p. Vic. cpe., 6 st. whls.	695
Buick '34-48 2 dr. trg. sed.; 5 st. whls	595
Buick '33-86 5 pass. Vic. cpe., 6 w. w.	495
Buick '32-97 5 pass. sed., 6 w. w.	450
Buick '30-61 5 pass. sed., wood whls	195
Buick '30-41 5 pass. sed., wood whls	150
Cadillac '34 5 pass. sed., 5 disc whls.	995
Cadillac '34 2-4 cpe., 5 disc whls.	1,195
Cadillac '32 Town sedan; 6 w. w.	795
Cadillac '32 7 pass. sed.; V-12, 6 w. w.	795
Cadillac '31 Town sedan; 6 w. w.	495
Cadillac '32 5 pass. coupe; 6 w. w.	695
Cadillac '31 7 pass. sed., ftp., 6 w. w.	595
Cadillac '30 town sedan; 6 w. w.	295
Cadillac '30 5 pass. sedan; wood whls	195
Cadillac '29 Town sedan; 5 w. w.	145
Dodge '34 DR., 2 door, 5 p. sedan	445
Hupmobile '30 5 pass. sedan; 5 w. w.	195
La Salle '35 5 pass. sedan; 5 st. whls.	1,075
La Salle '32 5 pass. sedan; 6 w. w.	695
La Salle '30 5 pass. sed.; wood whls	295
La Salle '30 7 pass. sedan; wood whls.	195
Lincoln '33 7 pass. sed.; 6 w. w.	995
Lincoln '31 Sport Phaeton; 6 w. w.	750
Lincoln '31 7 pass. limo.; 6 w. w.	595
Lincoln '31 7 pass. sed.; 6 w. w.	595
Packard '35 mod. 120 5 p. sed., 5 st. wh	875
Packard '34 5 pass. sed.; 5 w. w.	995
Plymouth '35 5 pass. trg. sed.; 5 w.w.	645
Pontiac '34 5 pass. sed.; 5 w. w.	445
Pontiac '32 5 pass. sed.; wire whls.	295

3860 Ogden-av. Craw. 4100.

85 FORDS, CHEVS., ETC., $5 DOWN. STATE LICENSE FREE.
National Motor Car Co., 6445 S. Western.

— — — USED CAR BARGAINS. — — —
STEELE MOTOR. 2484 MILWAUKEE.

TERRAPLANE—1935 SEDAN; LATEST. $495; CAR OR $100 DN., BAL. 18 MO.
FITZPATRICK'S 7727 S. ASHLAND.

TERRAPLANE—'32, RUMBLE SEAT COUPE; A1 condition; only $275
Chrysler-Plymouth Dlr., 5958 Broadway.

TERRA. COACH—SACR. LATE '35; LOW mi.; tent, complete camping equipment. $500. Address J 282, Tribune.

TERRAPLANE—1935 4 DOOR DE LUXE sedan; built-in trunk, dual equipment, $485. M. & R. Motors, 4001 W. Grand, at Crawford.

TERRAPLANE—LATE '35 SEDAN, 4 DR. A beauty, trunk, safety glass, low mileage. Only $100 down. 1647 S. Crawford.

TERRAPLANE—'33 2 DR. SED., PERF. CON. $275. Mrs. R., 5125 Dorchester. Hyd. 3919.

AUTOMOBILE HOUSE TRAILERS.

— — — — — SEE IT TODAY — — — — —
AMERICA'S GREATEST TRAILER VALUE.
Embodying many outstanding improvements. Everything you've wanted and could not find in any other Trailer.
PALACE TRAVEL COACH,
2325 S. MICHIGAN.

— — — CUSTOM BUILT TRAILER — — —
16 ft. long; accomodates four; furnished. Beautiful mahogany trimmed. Venetian blinds. Real bargain. Must be seen to appreciate. Real buy. B. & J. Trailer, 3913 S. Mich., Chgo.

CUSTOM BUILT DE LUXE 20 FT. STREAMliner. Accommodates 4. I used it on business and pleasure trips for 1 year. See it and you'll buy it. It's a beauty. Priced right. No dealers. 424 Anthony-st. Glen Ellyn. Ill.

— — — SILVER DOME TRAILERS — — —
5 models on display. $465 up. Rent, trade; easy terms. Also used trailers.
2441 S. MICHIGAN. CAL. 4179.

1936 ROYCROFT, SLEEPS 4; USED 3 weeks; fully equipt.; $395.00. Phone Glen Ellyn 777.

TRAVELO TRAILERS $525-$788 DELIV'D Olds Agency, 1628 Rand-rd. Des Plaines.

COVERED WAGONS—IMMEDIATE DELIVery. Terms. Trade. Rent. 2440 N. Michigan.

SEE THE NEW ROYAL COACH—TERMS, trade; used. 4640 Washington. Man. 3464.

ROWCROFT JUNIOR, $495; CRAFTSMAN, $675; Cruiser, $1,250. 2640 S. Michigan.

"CHERRIO" TRAILERS ARE DIFFERENT. 5224 N. Clark-street, rear.

6 FOOT 2 WHEEL TRAILER.
7825 Rhodes-avenue. Vincennes 1889.

GILKIE—NEW MODELS ON DISPLAY; open eve., Sun. 2412 S. Michigan. Vic. 8216.

SCHULT HOUSE TRAILERS — $298-$695; 3 mod. 6052 Cottage Grove. Dor. 5543.

— SILVER DOME HOUSE TRAILERS. — 4701 WASHINGTON. MANS. 8616.

KOZY COACH—MODELS; $520-$845; TMS., trade. 2411 S. Michigan. Calumet 4902.

FOLDING AUTOKAMP TRAILER, 4 PASS., comp. eqpd. Priv. $149. 2437 N. Major.

THOMAS TRAILER AXEL CO., WHOLEsale—retail. 2408 S. Crawford. Lawn. 0574.

Utility Trailers.

ALL STEEL LUGGAGE TRAILERS— 3 sizes; ideal for hauling and touring. Attachable to any make car.
NO MONEY DOWN: 10 MONTHS TO PAY. Also used trailers. Open eves.-Sun. Cal. 7022.
BELL TRAILER CO., 2452 S. MICHIGAN.

AUTOMOBILES WANTED.

CASH FOR YOUR CAR.
Highest prices paid. We pay off your note or mtg. Give cash for your equity. No delay.
4647 WEST MADISON-STREET.
Phone COLUMBUS 7180 OR 7473.

MOST CASH FOR YOUR CAR. 5 MINUTE SERVICE. IF YOU CAN'T COME IN CALL US. WE'LL COME OUT.
7557 STONY ISLAND. BUTTERFIELD 1285.

WANTED—WRECKED OR USED CARS AND TRUCKS. CASH. LEVIN AUTO PARTS. 2015 SOUTH STATE-ST. CALUMET 4400.

SEE OTHERS FIRST BUT WE PAY HIGHest prices for your car. Ready cash today. 6811 S. HALSTED-ST. Ph. Wentworth 2727.

PRIVATE PARTY HAS '33 DODGE COUPE and cash for '35 Plymouth or Terraplane sedan. Seeley 6876 Monday.

PACKARD—PRIVATE PARTY HAS CASH for 1933-'34 or '35 7 pass. sedan; must be perf. A. G. Onslow, 721 Belmont. Bitt. 2701.

WANTED—USED OR WRECKED CARS OR TRUCKS; CITY OR SUBURBS; HIGHEST PRICES PAID. MARTIN'S, DIVERSEY 2772.

WTD.—FOR CASH. A LATE MODEL AUTO. Must be in good running order; have nothing to trade. Ph. Rock. 4422 for appoint.

PACKARD—CLUB SEDAN, 1934 MODEL. Used, in good condition; no dealer. Address Y P 231, Tribune.

HIGHEST PRICES PAID FOR USED CARS and trucks, all makes and models. W. J. McCarron, 1132 N. Damen-avenue.

WANTED—PACKARD 120 SEDAN OR coupe body; will buy wrecked car if body can be used. 734 W. 79th. Stew. 0470.

FROM PRIV. PARTY LATE CHEV. OR Dodge. Per. cond. 8047 Constance. Sag. 4407.

HAVE CASH FOR LIGHT CAR — ANY model. 2717 W Madison. Ked. 2260.

WANT—GD. LGT. CAR FROM PRIV. PTY. '30 or later. 3950 N. Claremont. Irv. 9090.

HIGHEST PRICE PAID FOR YOUR CAR. 4747 MADISON. COLUMBUS 7007.

HAVE DIM. RING; VALUE $150. CASH wt. 4 dr. car. Address H 544, Tribune.

WTD.—CARS IN GD. COND. PAY HIGHEST cash prices. 5444 Broadway. Lon. 5875.

PRIV. PARTY WANTS BARG. LATE OLDS., Pontiac, Plymouth or Chev. Pal. 5839.

LIGHT SEDAN OR COACH, 1933 OR later. Cash. Address Y K 260, Tribune.

NEED CASH—SEE STONE. BEST PRICE for your car. 4852 Lincoln-av. Rav. 0774.

HIGHEST CASH PRICES FOR LIGHT CARS. Auto Mart, 4020 Madison. Mansfield 5800.

SELL YOUR CAR FOR TOP DOLLAR— See LARRY BURNS, 3838 N. Western.

AUTO CREDITS.

WILL TAKE SMALL CAR WORTH ABOUT $100 in exchange for $221 credit good on any model new Terraplane or Hudson. Coulter, 9429 S. Ashland-avenue.

$270 CREDIT 1936 CHEVROLET — ANY model for best cash offer. Hillman, 5242 Hyde Park-boulevard. Fairfax 6100.

$180—ANY MODEL 1936 DODGE — $35. Authorized Dealer. Big sacrifice. Juniper 4849.

CREDIT CERTIFICATE—$175. PRIVATE party on Plymouth or Dodge; reliable distributor, $125. Bitt. 6600. Stephanus.

$180 DODGE DE LUXE MODEL, $30. Authorized Dealer. Normal 1879.

BEST OFFER TAKES $125 HUDSON TERraplane credit. Ph. Wellington 4063.

SACR. $275 CREDIT ON NEW FORD FOR best offer. Mr. Waling. Briar. 7800.

$165 CREDIT ANY MODEL OLDSMOBILE. $35. Private. Albany 3148.

$125 CREDIT ON NEW FORD—BEST OFfer Crawford 6435, mornings.

$200 CHEVROLET CREDIT — SALE OR trade. Call Jim. Franklin 4031.

$200 PLYMOUTH OR DE SOTO CREDIT; must sacrifice. Delaware 9271.

$100 CREDIT, ANY MODEL PLYMOUTH or Dodge. Best offer. Triangle 2751.

PRI. PTY. OFFERS CASH FOR LARGE credit on lt. car. Address G F 8, Tribune.

MOTORCYCLES AND BICYCLES.

WILL PAY CASH FOR USED BICYCLES and motorcycles. Call bet. 4 and 6 week days. 1536 N. Clark-street.

BARG.—BOYS' GIRLS' BIKES; NEW, USED. Century Cycle, 3606 Lawrence-av. Op. Sun.

HARLEY, $65; HENDERSON, $55; INDIAN, $125; $5 dn. 4841 Ogden. Cic. 1185.

WAREHSE. SALE—BRAND NEW STREAMline bicycles, $14.95. 1339 S. Cicero-avenue.

'28 HENDERSON, $85 CASH, OR TRADE for light car. Palisade 2531.

1936 INDIAN BY-CHIEF, FULLY EQUIPPED. Reasonable. Forest 1999.

FOR SALE—TANDEM BICYCLE; CHEAP. 7053 N. Clark-street. Briargate 9281.

INDIAN 4—EXC. COND.; BEST OFFER. F. Magnuson, 5022 N. Paulina. Ard. 2298.

AUTO ACCESSORIES, REPAIRING.

PERFECT CIRCLE PISTON RINGS, 10C EA. A. Froehling, 741 N. Wells-st. Sup. 9752.

AUTO. REPAIRS, PAINT'G AT LOW COST. —20 yrs. in business. Buck. 4505.

AUTO TIRES.

NEW U. S. ROYAL 2DS—SAVE TO 50%; pass. trk. Serlin Tire, 1400 S. Michigan.

MOTOR TRUCKS.

For Sale.

Ruby Has the Trucks
PANELS—DUMPS—STAKES.
$65 TO $825.
1934 Ford and d. w. and 10 ply tires, helpers power brakes, new wood dump O. K.'d and guaranteed $695
1935 Ford d. w., 10 ply tires, helpers power brakes, new wood dump O. K.'d and guaranteed. $825
'29 to '35 Fords ½ to 1½ T. $65-$495.
'31 to '33 G. M. C. ¾ to 1½ T. $195-$445.
'29 to '35 Chevs. ¾ to 1½ T. $65-$435.
RUBY CHEV., INC., USED TRUCK DEPT. 7158 STONY ISLAND. DOR. 2310.

SEE OUR SELECTION

'30 Ford 1½ ton stake	$175
'32 Ford panel	185
'33 Chevrolet panel	275
'34 Chevrolet panel	345
'34 International panel	345
'34 Dodge panel	425
'35 Dodge panel	485
'30 Dodge 1 ton panel	145
'30 Dodge ¾ ton panel	60

JAMES F. GOODWIN, INC.
DODGE DEALER
5719-25-43 BROADWAY.

SACRIFICE
SALE OF O. K.'D.
USED TRUCKS.

	Now	Was
1934 Chev. C.&C. 157 in., 10 ply trs.	$395	$485
1934 Chev. C.&C. 157 in., 8 ply trs.	$345	$435
1930 Chev. C.&C. 131 in., new trs.	$135	$185
1930 Chev. Pickup, ex. cond.	$135	$185
1930 Chev. Sedan Delivery	$135	$185
1928 Chev. 131 Inch Stake	$110	$145
1933 Ford Dump	$365	$445
1932 International 131 In. H. Stk.	$295	$365
1932 Internatl. 131 In. 6 Cyl. C.&C.	$295	$365
1931 Graham 131 Inch Panel	$195	$245

Guaranteed by the O. K. that counts.
McInerney Chevrolet Co., 2715 N. Cicero-av.

49C TRUCK SALE
DEALERS ATTENTION!

3—1930 Olds. 6 Panels	$ 99.49
1932 Chevrolet Panel	229.49
1932 Chevrolet Panel	249.49

Don't misunderstand me, you don't have to be a dealer to get these prices. We need the room.
FELZ PRICES ARE LOWEST.
F-E-L-Z BARGAIN COUNTER.
3542 N. Clark, ½ Blk. S. Cubs Pk.

TRUCK BARGAINS.
'33 INTERNATIONAL PANEL $275
Wonderful condition throughout.
'33 CHEVROLET PANEL $259
Reconditioned and guaranteed.
'32 DODGE 1½ TON PANEL $239
As clean as the day it left the factory.
Dampman-Schmitt Co.,
1019 DAVIS-STREET, EVANSTON.

B. & W. Has the Bargains
'36 Ford sed., del'y or de luxe panels .. $550
'36 Chev., duals, prac. new ...... Big discount
'35 Ford dump, new body, 10 ply duals. $785
'34 Dodge panels 385
'34 Chev. or Ford stake, duals 450
75 add. bargs., '29s-'36s. All body types.
B. & W., Ford Dlr., 827 W. 35th. Yards 6080.

FORD—400 GALLON, 3 COMPARTMENT gas tank in A1 condition $250
1936 Ford Chassis—Sleeping cab., 34x7 tires, B. & K. brakes in A1 cond. .. Reas.
2 Fords—'34's, 157 inch chassis .... Reas.
1 1931 Ford ice truck .... Reasonable.
CASH OR TERMS.
Call Cosgriff, S. & L. Motors, Boulvd. 9100.

Mid-City Trucks Cost Less.
'35 Ford, 131 in. cab. chassis, duals ... $450
'34 Chev., 157 in. cab. and chassis 395
'34 Chev., 1½ ton panel, perfect 425
'30 Ford, 1½ ton stake, excellent cond. 165
'30 Chev., Boulevard delivery, special .. 65
MID-CITY CHEVROLET. 1147 JACKSON.

TRUCK BARGAINS.
Sterling 3½ ton stake, very good tires. Dodge 3½ ton 16 ft. stake, new rubber. Diamond T 1 ton, very good condition. International 1 ton, $100. Mech. o. k. North Tire Co., 1818 W. North-avenue.

Ford Dump Truck '34
5 ton hydraulic; dual wheels; 10 ply tires. Also '31s, low as $285. Terms.
INDEPENDENT MOTORS,
2700 MADISON.

A TRUCK BARGAIN.
1934 Chev. 1½ ton de l. panel. Only $425. Perfect cond.; 15 others to choose from.
GERDS MOTOR SALES.
10109 Indianapolis-boulevard.

Dumps, Stakes, Tractors.
B. G. Mack, 602 White, 702 White, B-4 Int., A-4 Intern., '34 Chev., '33 Dodge, 75 others.
2630 S. Wabash. Cal. 5767.

CHEVROLET—1932 SEDAN DELIVERY trucks reconditioned and bonded a real bargain at only $245
COMMUNITY MOTORS, INC.
2625—MILWAUKEE-AVENUE—2653

FORD—1936 TRUCK 157 IN. CHASSIS AND cab, 32x6-10 ply tires. Helper spring. Only 7 weeks old. Bargain. W. J. McCarron, Ford Dealers, 1132 North Damen.

'36 CHEV. TRACTOR; PRACTICALLY NEW; completely equipped, inc. 5th wheel, 10 ply duals; orig. cost $900; only $675; terms. MID-CITY CHEVROLET. 1147 JACKSON.

REO TRACTOR—LATE MODEL, SLEEPER cab; 34x7 tires; $495. STEWART 2½ ton, heavy duty, 12 ft. stake body, $475. Stewart Truck Co., 3024 S. Wabash. Cal. 4753.

INTERNATIONAL 2 TON REFRIG.—PANEL model S. F. 36. 4 new rear dual tires, body 14 ft. long, 5½ ft. wide, 5 ft. 7 in. high. Call after 6:30 p. m. Berwyn 4986R.

CHEV. '31 1½ TON PANEL; A-1 COND.; good tires; 4 speeds; $150 cash; an excellent bargain. Hum. 8206. Call at noon.

FORDS—LATE MODELS. ½ AND 1 TON panels; excellent shape. Ph. VIRG. 0210. AUTOCAR TRUCKS. 1716 W. Pershing-road.

1936 CHEV TRACTOR AND TRAILER FOR sale. Must have $800 cash. ADDRESS G 596, TRIBUNE.

2 '31 FORDS, 1½ TON PICK UP; 1-'34 V8 Ford 1½ ton tractor; 1 '31AL3 international. Douglas Auto, 1640 South State-street.

FORD—'34 1½ TON CHASS. CAB. HELPER. sp. 32x6, 10 ply tires, new pnt., R. & G., $375. W. J. McCarron, Fd. Dlr., 1132 N. Damen.

CHEVROLET—'26 1 TON TRUCK, EXPRESS body, used very little; $85. A. Jenson, 216 S. 15th-avenue, Maywood. Maywood 5453.

FORD TRUCKS—'30, '31, '33, '34, '35—½ TO 1½ ton. All carry a guar. From $75 up. W. J. McCarron, Ford Dlrs., 1132 N. Damen.

STERLING DUMP TRUCK—CHEAP, MOTOR overhauled, new brakes, pneumatic tires, priv. party. 5656 S. Kedzie. Pros. 9589.

CHEV.—'31 1½ TON, DUAL EQPT.; PERF. cov. stake body. 816 Sedgwick. Del. 4796.

FORD—'34 PANEL VERY CLEAN ...... $375 Miller Chevrolet. 1810 Irving Park.

CHEV.—'31 TRUCK, FORD, '31 TRUCK, $75. W. J. McCarron, Ford Dls., 1132 N. Damen.

1934 DODGE TRUCK, 1½ TON, CHICAGO stake body; sac.; private. Boul. 3212.

1931 CHEV. TRUCK—150 IN. WH. BSE.; 6 whls.; stake body; $250. 137th and Keeler.

DODGE—1931 DUAL WHL. STAKE; $195 SOUTHWEST CHEV., 9220 S. ASHLAND.

1 SIGN HANGER'S TRUCK. CUBS' PARK Storage Co., 3539 N. Clark. Lake V. 8822.

1931 FORD—BOUL. PAN.; COND. A1; NEW rub.; h.w.ht., $185. P. car tr. 4261 W. Grand.

7 TRUCKS—1½-2 T. DUAL PNEUM., LATE mod. 7534 Douglas-av., Summit, Ill.

FORD—1933 4 CYL. PICKUP; NEW PAINT; good motor; $225. 6640 S. Western.

FORD—PANEL TRUCK '29, USED VERY little, excellent cond. 5501 Cullom-avenue.

FORD—1931 SCREEN CURTAIN CANOPY, 1½ ton.; perf. $130. Pri. Victory 5626.

75 TRUCKS, $75 AND UP — EXPRESS, stages, panels, dumps. 3148 Ogden.

STAKE TRUCK WITH DRIVER, DAY, TRIP or week; reasonable. Belmont 4788.

10 DUMP TRUCKS, 8 MACKS, 1 WHITE, 1 International. 305 W. 31st.

1931 FORD—1½ TON, $185 OR BEST OFfer. Juniper 7863.

CHEV.—'31 ½ TON PANEL; SACRIF. $100. CLARK MAPLE CHEV., 1038 N. Clark.

To Rent.

PANEL OR STAKE TRUCKS—¾ TO 2 TON; perf. cond. Rent without driver by day, week or year. Low rates. Delaware 7272.

STAKE TRUCK WITH DRIVER. DAY TRIP or week. Reasonable. Mansfield 3994.

Wanted.

HAVE OPENINGS FOR 2 GOOD SEMI-trailer, refrigerated trucks. Steady run. Year's contract. Plenty of load. Excellent opportunity. Perkins. Canal 7860.

MEN—[10] WITH TRACTORS AND TAILers and Wis. license plates to haul to Milwaukee. Apply 3047 N. California. Irv. 0325.

FUEL OIL TRUCK OR TRUCK TANK body, 400 to 600 gallon capacity. ADDRESS Y P 350, TRIBUNE.

GASOLINE TANK TRUCK—1,000 GALLON capacity. 6001 Addison. Pensacola 5363.

Truck Trailers.

12 Repossessed Semi-Trailers AT ROCK BOTTOM PRICES.
Less than 2 mos. old, 20 ft. open top trailers, 9.00x20 tires—pay only unp. bal.
ADDITIONAL TRADE-IN BARGAINS.
1 16 ft. refrig., side door $750
1 closed top, 22 ft., 9.75x20 tires $1,075
B & J TRAILER, 3913 S. Mich. Open Sun.

SEMI-TRAILERS—NO MONEY DOWN; NEW and used. Address C E 366, Tribune.

AUTOMOBILES TO EXCHANGE.

WILL TRADE—1936 FORD PICKUP IN first class condition for late model Ford 1½ ton stake body. Must have good rubber. Summit 302.

MOTOR BUSES FOR SALE.

REO STREET CAR BUS, 25 PASS., A-1 shape; been in storage 6 yrs.; bargain. Worth investigating. 2152 South Ashland.

AUTOMOBILE LOANS.

O. K. For A Loan
You may borrow at this bank to finance the purchase of a car—new or used—to refinance an existing balance, or for some other reason. And the same low rates and liberal terms apply whether the car is new or used.

These are typical costs and terms:

Amount You Want.	Total Yearly Charge.	Total Amount of Note.	12 Monthly Deposits.
$ 100	$12.08	$ 112.08	$ 9.34
200	19.00	219.00	18.25
300	23.04	323.04	26.92
400	29.00	429.00	35.75
500	35.08	535.08	44.59
600	41.04	641.04	53.42
700	47.00	747.00	62.25
800	53.08	853.08	71.09
900	59.04	959.04	79.92
1,000	65.00	1,065.00	88.75

We also make comaker and collateral loans.

PERSONAL LOAN & SAVINGS BANK
FRANKLIN 5700
81 WEST MONROE.
NO BRANCHES

CASH IN 10 MINUTES
ON YOUR AUTO OR TRUCK.
20 MONTHS TO PAY.
AVERAGE MONTHLY COST LESS THAN $1.60 ON $100 LOAN.
DEAL DIRECT WITH OWNERS.
WINTER-HIRSCH.
20 YEARS IN SAME LOCATION.
1842 SOUTH MICHIGAN
A phone call will bring our representative.
CALUMET 4290.
UNDER STATE SUPERVISION.
PLENTY OF FREE PARKING SPACE.

GARAGES—FOR SALE AND TO RENT.

FOR SALE—MODERN GARAGE. Nr. North Side. 2 St. frontages. Ideal loc. for servicing Gold Coast Hotels or trucking company. Call Mr Watson, HOGAN & FARWELL, INC., WHitehall 4560.

SPACE AVAILABLE—NEAR LOOP. SINGLE to large fleet; reasonable. Delaware 2200.

STORE AND BAR FIXTURES.

BEAUTY PARLOR EQUIPMENT FOR SALE. [7] Complete Koken Booth Units with ball-bearing slide mirrors, size 22x30 inches. Size of booth, 6¼x7¼ feet. Cost $125 per booth.
[15] Booth Cabinets, size 22x22 inches with marble tops.
[7] Koken gray, shark leather automatic hair dressing chairs, white enamel finish, revolve. Cost of each $165.
[1] Koken Gray, shark leather Barber Chair in white enamel.
[7] Sterilizers.
[2] Manicuring Tables with 4 chairs.
[1] Rolled Top Desk.
[6] Glass Front Display Cases, size 15x28 inches, 6 inches deep.
[8] Waste Cans.
[3] Koken Shampoo Boards.
[1] Realistic Permanent Waving Machine
[30 Heaters] used very little.
Shampoo Bowls, Lavatories, Curtains, and many other things. Will sell complete at extremely reasonable price! Write, wire or come in person.
Loeb and Hene Co., Lafayette, Indiana.

JULIUS BENDER
901-15 WEST MADISON.
ESTABLISHED 1884. MON. 1710.
SPECIAL SALE.
REFRIGERATORS—COOLERS.
REFRIGERATOR CASES.
ICE MACHINES—ALL MAKES.
6 FT. REFRIGERATOR CASES $50
8 FT. REFRIGERATOR CASES 75
10 FT. REFRIGERATOR CASES 95
MEDIUM SIZE RESTAURANT COOLER $75
LARGE SIZE RESTAURANT COOLER $110
Low operation cost—More profit to you.
Easy payments. Fixtures taken in trade.

CHAS. BENDER CO.
608-14 N. Wells-street. Superior 2361.
LARGEST TAVERN AND STORE FIXTURE SHOWING
Special low price—large assortment of tavern outfits, $150 up. Latest designs. Also slightly used Tavern Fixtures. Hamburger outfits, $100 up. Clear-Candy-Grocery and other Fixtures new and used. Small down payment, balance monthly.
FREE DELIVERY AND INSTALLATION.

Chicago Store Fixture Co.
20 Tavern and Bar Outfits on floor.
25 complete Restaurant, Lunch, Hamburger and Hot Dog Stands.
100 Ice Boxes, Refrigerators, etc.
1,000 Chairs, Tables, Stools.
Also Delicatessen, Meat Markets, Etc.
BUY NOW BEFORE PRICES GO UP!
Free delivery. Easy terms. Vic. 2538.
1708-1714 S. STATE-ST.

— — STORE AND BAR FIXTURES — —
Completely equipped modern bars. Also meat market, delicatessen, drug store, restaurant, hotel, store, bar and other office fixtures. Big bargains. EASY PAYMENTS. FREEZER COUNTERS AND ICE MACHINES.

ADOLF BENDER
509-17 Milwaukee-av., cor. N. Halsted-st.

SACRIFICE
FOR STORAGE CHARGES; complete; tavern fixtures, 9 steam tables, 3 floodlights. CUBS' PARK STORAGE CO. 3539 N. Clark-street. Lakeview 8822.

TAVERN EQUIPMENT.
All styles and new and rebuilt. Low prices. Liberal terms.
DIVERSEY STORE FIXTURE CO.
2707 Lincoln-avenue.

TAVERN FIXTURES—BEAUTIFULLY DEsigned with bar, 24' long, with mahogany top. Also cabinets, cash register, glassware, etc. Sacrifice for quick sale. Ph. Columbus 9736. 5119 Chicago-avenue.

BUNCO OUTFIT FOR SALE—COMPLETE: 35 all wood folding tables, 156 stools, display table, blackboard, etc. Call Mrs. Luschke, 2514 Southport. Buck. 7350.

DELIC STORE OUTFIT—COUNTERS, SHOW and wall cases. Have to sell; reasonable storage charges.
A. B. C. Storage. 2525 Madison. Op. Sun.

— — AMERICAN STORE FIXTURE CO. — — 121-127 S HALSTED-ST. NEAR ADAMS. Lowest prices for used or new restaurant and tavern fixtures; 150 iceboxes. All sizes.

GROCERY OR DELICATESSEN REACH-IN refrigerator or ice or electric; good as new. 350 [illegible], 551 W. Washington.

MUST DISPOSE OF REFRIGERATOR. 16x 14 feet, 8 ft. high; A1 condition. Address J 124, Tribune.

WILL PAY CASH FOR USED NATIONAL adding machine 1048. [illegible] Write Joliet, Box 1048.

MODERNISTIC PARTITION, 7 FT. HIGH, 4 ft. wide, with built-in display cases and closets in back. 1314 East 53d-street.

FOUR 110 VOLT D. C. USED EMERSON 16 inch fans for sale at $10 each. FRED DIX, 512 East Bealey, Champaign, Illinois.

COMPLETE MODERNISTIC BAR FIXTURES and refrigerators; sacrifice; cost $2,000; $800. Call Chicago Heights 84.

SODA FOUNTAIN—8 FT.; ICE CREAM CApacity, 30 gals.; must sell; Spaulding 8514, at once. 1366 N. Hamlin.

DELICATESSEN STORE — COMPLETE equipment, no reasonable offer refused; $295. Big bargain. 551 W. Washington.

BAKERY STORE FIXTURES, REFRIG. DISplay Case, 8 ft. 2 tables, 1913 W. Lake.

STORE FIXT.—SUIT, LINGERIE, CORSET, dress shop. 8105 S. Ashland. Vin. 5445.

DOOR GUARDS—ALL TYPES AND SIZES. Lowest prices. 4838 W. Madison. Est. 5504.

MARCEL CHAIRS, $8; WAVING MACHINE, $45; dryer, $7. PADAR, 122 N. Wells-st.

CLOTHING FIXTURES, TABLES, WINDOW forms. Clark Liquor Co., 74 W. Madison-st.

SCALE, $10; DUPLICATOR, $15; TYPWR., $10; Adder, $15. 175 N. La Salle-street.

— — CASH REGISTERS, LIKE NEW — — Bargains; tms. A. J. Thomas, 60 W. Lake.

MUSICAL AND DRAMATIC.

— — CHILDREN AND ADULTS — —
Enroll now and appear Aug. 23 in the
JO KEITH VARIETIES
State and Lake Theater.
Dancing, singing, dramatics, radio.
JO KEITH, 14 W. LAKE-STREET.
Est. 14 yrs. Day-eve. classes. Dear. 0134.

WANTED—IMMEDIATELY.
Singer for radio, trio, now broadcasting. Telephone. Andrew. Delaware 9178.

MAURICE SCIAPO—VOCAL INSTRUCTION, radio, opera. 64 East Jackson. Web. 2095.

WANTED NOW—UNION MUSICIANS; ALL instruments; start Mon. Armitage 3811.

LIVING CHESS GAME IN LONDON

Dressed in the quaint style of the varied chess pieces, living "men" were moved to and fro on huge boards by opposing players in the living chess display at the Hurlingham club, London.
[Acme Photo.]

MACHINERY AND EQUIPMENT.

ELECTRIC MOTORS — GREGORY "HI-grade, rebuilt" for reliability and economy. All standard makes and sizes; every machine a real bargain, backed by a money back guarantee; also choice stock of generators, arc welders, air compressors, transformers, centrifugal pumps, platers, fans, blowers, etc. Unexcelled rental and repair service. GREGORY ELECTRIC CO. 1601 S. Lincoln-st., Chicago. [Estab. 1893.]

PLAY SAFE—SAVE MONEY
buy your Elec. Equip. from a 30 yr. old concern that rebuilds and guarantees every unit. We buy, sell, rent, repair, and exchange A. C. and D. C. motors and generators, air cond. equip., fans, blowers, speed reducers, pumps, compressors and elec.hoists. Arthur Wagner Co., 701 W. Washington-blvd. Practical Engineers for 30 years.

FIRE AND INSULATING BRICK. Dismantling furnaces at Grigsby-Grunow Co. 150,000 fire brick, Johns-Manville Silocell Insulating brick, two grades. Insulating powder and lot of furnace material. 200 ft. live roller conveyor. Donahue Steel Products Company. 7400 S. Ashland. Hemlock 2820.

LIGHTING PLANT HEADQUARTERS—NEW and re-conditioned Kohlers and other makes. Large A. C. and D. C. plants built to order. Motors and generators. Terms if desired. Pringle Electric Co., Milwaukee-av., near Sanders-road. Phone Des Plaines 111. P. O. Northbrook, Illinois. Open Sundays and Evenings.

WANTED—18-20 INCH X 8-10 FT. AND 12-16 in. x 6 ft. engine lathe. 3-4 ft. radio drill, drill press with No. 3 Morse taper, 200 ampers, 220 volts, 3 phase arc welder, and acetylene welding and cutting outfit. State price and make, condition. Address Y C 397, Tribune.

. . . A.C. AND D.C. MOTORS. . . . ¼ to 1,000 h. p., m. g. sets air compressors, platers, pumps, fans, blowers, all bargains. We buy, sell, rent, repair, exch. all makes. Rockwood flat V belt drive DISTRIBUTORS. Chicago Elec. Co., 1332 W. Cermak.Can.2900

For Immediate Disposal.
14 cypress open tanks, 60 inch diameter, 84 inches high; price $25 each. Power Equipment Wrecking and Salvage Company, 170 North Halsted-street. Seeley 5446.

GALVANIZED FREIGHT CAR ROOFING Sheets—16 Ga., size, approx. 36x57; excellent condition. In C. L. and L. C. L. quantities, very reasonable. Iron & Steel Products, Inc., Railway Exchange, Chicago, Illinois.

FOR SALE
12,000 gallon vertical storage tanks. INDUSTRIAL SERVICE SALVAGE CORP., 2035 W. 43D-STREET. LAFAYETTE 6634.

MUST SACRIFICE COPPER AND STEEL steam jacketed kettles, powder mixers, bottle labeling and filling machines, filter presses, soap, and chemical equipment, etc. Newman, 1051 W. 35th-st. Boulevard 1650.

Steel Buildings or Plants.
BUYERS ... SELLERS
IRON & STEEL PRODUCTS, INC.,
RAILWAY EXCHANGE. CHICAGO.

2 TON SELF CONTAINED YORK REFRIG. 7½ ton self contained Lipman, 10 ton creamery package, 15 ton York. Cook. and mixing equip. for bakers, food prod. manufacturers. SAVAGE BROS., 2638 Gladys-av.

— — — — AUCTION SALE. — — — —
On Monday, July 13, at 11 a. m., at 1114 Belmont-av. The complete equipment of a laundry will be sold at public auction. Louis Goodman, Auctioneers.

WHITCOMB BEASDELL LATHE GEAR head, single pulley drive, 20 in. by 6 ft. with 18 in. 4 jaw chuck and extra turret attachment for carriage. J. A. Gits, 1621 N. Parkside-avenue. Merrimac 7273.

GASO. CRANE. 4 STEEL BINS. 4 DECK Vibrating Screen, belt conveyor, Bucket Elevator, Hammermill, Diesel Generating Outfit, number of gaso. engines. TRIANGLE ENGR. CO., 53 W. Jackson-Blvd.

BOILERS—HI. PRESSURE.
Several Scotch marine vertical, economical and return tubular; delivered; engines, etc. E. J. MORGAN, SYCAMORE, ILL.

MUST SELL—NO. 4 STARK BENCH lathes with counter shaft and collets; no dealers. Call Sunday or evenings. C. Erickson, 2104 73d-avenue, Elmwood Pk.

. GAS ENGINE ARC WELDERS .
300 ampere Lincoln $350.00
400 ampere Hansen $550.00
Welding Engineering Co., Milwaukee, Wis.

A. C.-D. C. BLOWERS, FANS, EXHAUSTERS, MOTORS, PUMPS, GEAR REDUCERS, COMPRESSORS, LRG. STOCK. SELL-EXCH. LAMBERT, 656 WASHINGTON. MON. 3336.

MIXERS, GLASS LINED TANKS, COPPER steam jacketed kettles, gas steam boilers, filters, bottle filters, labelers, dryers, etc. LOEB, 618 W. LAKE. MONROE 5602.

SACRIFICE—EXHAUST FANS FROM Century of Progress—16 to 48 in.; like new. Pumps, blowers, air comp. and spray booths. Bern Specialty Co. 1015 W. Lake-st.

400 HORSE POWER CORLISS ENGINE IN good condition. Approximate weight 25 to 30 tons. For sale or exchange. What have you to offer. Address G F 22, Tribune.

DRILL PRESS BARGAINS.
Atlas Demonstrator drill presses, bench and floor models, $11.50 to $31.50. ATLAS SALES CO., 35 E. Wacker, Cen.8009.

WANTED—1¼ IN. HAND SCREW MACHINE similar W. & S. No. 4 Universal complete with collets also 1A. Must be first class and steel shelving. Mr. Lane, Lafayette 7325.

SASH AND DOOR AND CABINET MACHINery—Plant open for inspection. 700 factory trucks, beltings, etc. Wm. Morris & Sons Co., 1026 W. 50th-st., Chicago. Boul. 1300.

COMPLETE GRAY IRON FOUNDRY AND Machine Shop Equipment; modern buildings available; suburban location. Address G F 15, Tribune.

NORTHWEST 1 YD. CRANE AND DRAG—Universal truck crane, ⅝ yd. shovel, 40 bulldozer, crushers, gas port. compressors. James Wood, 53 West Jackson, Wabash 1418.

— CONTRACTORS' USED EQUIPMENT — Concrete and mortar mixers, carts, hoists, pumps, saw tables. Address Y L 263, Tribune.

LOCOMOTIVE STEAM CRANE—LINK BELT 15 ton 36 in. boom, 1 yd. clam shell bucket; needs some repair, $600. Will separate. 3730 S. St. Louis-av. Lafayette 5350.

UNIVERSAL TRUCK CRANE, COMPLETE, bargain. Barber-Greene Loader. Phillips, 4751 Maiden-street. Edg. 0174.

WANTED—2 14 OR 16 INCH LATHES: 1 No. 2 or 3 vertical mill, and 1 20-inch drill press. Address Y H 582, Tribune.

36 IN. SHEARS, FOLDER, BRAKE, 12X16 emboss., presses, 50 and 100 gal. mixers, 5 H. P. motor, kick presses, hoist. Hay. 8818.

THREADING MACHINE—VARIOUS SIZES. Toledo make, ratchet type. ADDRESS Y L 262, TRIBUNE.

WANTED—USED NIAGRA NO. 852 NOTCHing Machine. Good condition. Give particulars. Address G G 4, Tribune.

12 IN. STEPTOE SHAPER, WITH VISE, $50; also 14 in., $85; lathes 14, 16, 18, 26; all comp.; cheap. Camras,1132 W. Lake.

WARNER & SWASEY TURRET LATHES, No. 2, No. 4, No. 6. Cone drive; also geared head. Emerman & Co., 1761 Elston.

LARGE SELECTION OF 4 WHEEL AND 2 wheel factory trucks, box trucks, and dollies. PASSMAN, 705 Washington.

— BOILERS AND RADIATORS, USED. — Sold, bought, repaired and rented. 4649 W. Harrison. Mansfield 1230.

AIR COMP., CAR WASHER, GREASE GUN, Air Tower Jack, Hy Lift, Gas Pump Computer, etc. 1855 N. Tripp-av. Spa. 0003.

NO. 5 BACK GEARED PUNCH PRESS, Brown & Sharpe precision surface grinder and 1 air compressor. Buck. 8666.

BAND SAWS, PLANERS, GLUE JOINTERS, sanders, woodworking machines. Machinery Dealers, 606 W. Lake-street.

FOR SALE—6 NATIONAL COUNTING scales, also Fairbanks dial. 2443 N. Crawford. Beuckman.

BARBER COLEMAN, ⅞-4 SPINDLE GRIDley, automatic, milling machine, speed lathes. 2915 S. Wabash.

WANTED—SCREW CUTTG. BENCH LATHE, about 11 inch. Berkshire 2666 or address Y E 574, Tribune.

WOODWORKING MACHINE — AMERICAN Model 3, No. 10; no power. Address Y L 261, Tribune.

12x36 LANDIS GRINDER, 22 IN. WEIGEL drill, No. 5 L. B. Hoffer and other tools. No dealers. Al J. Conn, 3346 Iowa-street.

WANT 250 H. P. SCOTCH BOILER—125 lbs. or better; cash; phone or wire R. C. Johnson, 565 W. Washington-st. And. 4478.

BRAKE AND HEADLIGHT TESTERS—Wheel alignment, Weidenhoff Analyzer, air comp., hoist, gar. equip. Ph. Craw. 2362.

WANT 25 CYCLE, 220 VOLT, 1 H. P. VARIable speed motor. Tompkins, Wab. 4726.

MACH., TOOLS, ELEC. SUP., MOTORS AND etc. 3142 N. Halsted-street.

36 INCH VENTILATING FAN.; 4,000 FT. 1¼ in. pipe. 1272 Milwaukee. Arm. 8020.

STAKE TRUCK BODY, STEEL TANK wagons, enamel brk. Kehl. Bruns 1580.

WTD.—800 FT. LOW WATER LINE STEAM Boiler. Kehl, 1225 N. Maplewood. Bru. 1580.

WOODWORKING MACHINERY — LARGE stock. Woodworkers 222 S. Jefferson.

AMMONIA MACHINE—5 H. P. RELIANCE. Reasonable. 2008 South Lincoln-street.

ALADDIN ARC WELDERS, $29.50; PROVEN success. 1150 N. Clark. Diversey 0354.

FANS—250, ALL SIZES, KINDS. CHEAP. 45 Floodlights, $6.50 ea. 2553 Madison.

SPRAY BOOTH—AIR COMPRESSOR; WELL pump. 6600 N. Western-avenue.

LAUNDRY AND DRY CLEANING MACHY. H. C. Keel Co., 700 Cermak. Canal 6283.

REPAIR, BUY, OR SELL GARAGE EQUIPment. 1805 S. Indiana-avenue.

WANTED—WOOD WORKING MACHINERY. H. FRANZ, 1736 N. 2d-st., Milwaukee.

FOR SALE—AMERICAN 48 IN. LAUNDRY extractor. Lawndale 3550.

ALADDIN ARC WELDERS, $29.50; PROVEN success. 1150 N. Clark-street. Div. 0354.

SCALES SOLD AND REPAIRED. GUARTD. Columbia Scale Co., 2439 N. Crawford-av.

GASOLINE ENGINE — FAIRBANKS-MORSE 10 h. p. Address Y L 265, Tribune.

BAKERS' MACHINERY, OVENS, PANS & Tools. New and Rebuilt. 1012 W. Lake.

DIGGING MACHINE PARSON NO. 21; PR $2,100. Baumann, 1840 W. 33d. Laf. 9610.

FANS—A C-D C—NEW, USED; ALL TYPES; bargain prices. National, 560 Washington.

MISCELLANEOUS FOR SALE.

1,300 BU. OATS TO SELL TO A FEEDER or trucker. Tom P. Walsh, 730 East Wash-[illegible] Morris, Ill.

MUSICAL INSTRUMENTS.

Pianos and Players.

PIANO WAREHOUSE
SAVE MONEY—BUY AT FACTORY, NOW AT PRICES THAT Positively cannot be duplicated anywhere.
USED GRAND PIANOS
KIMBALL, STEINWAY, WHITNEY, BRAMBACH, STEGER, ELLINGTON.
Hallet & Davis $125
Brambach, mahogany, medium size $185
Ellington, entirely rebuilt $235
Conway, entirely refinished $250
Steger, entirely rebuilt $285
Weisner mahogany, rebuilt $295
Steinway grand, rebuilt; fine condition $398
Kimball $1,375 artist size grand $395
Kimball $1,150, slightly used $495
Kimball concert grand, like new $785
47 Other Grand Piano Bargains.
PAYMENTS AS LOW AS $2 PER WEEK.
Many good used uprights ....$18 up
Several players, good condition $35
TERMS: ONLY $1 WEEKLY.
Kimball Factory Warehouse
2611 S. California-avenue.
CORNER OF 26TH-STREET, 2700 WEST.
Open Sunday 1-6 P. M.
DAILY 9 A. M. TO 9 P. M.

BIG PIANO SALE.
Our enormous stock of new and used Pianos to be sold this week at
BARGAIN PRICES.
GRANDS, $120 AND UP.
UPRIGHTS, $10 AND UP.
VERY EASY TERMS.
W. W. KIMBALL CO.
NORTHWEST SIDE BRANCH.
3933-35 N. KEDZIE-AV.
[Near Irving Park boulevard.]
STORE OPEN EVENINGS.

.. CABLE'S BARGAIN BASEMENT ..
PIANO SPECIALS FOR JULY
GRANDS
Underwood ....$195 | Meyer & Weber $365
Premier ....245 | Cable 465
Brambach ....275 | Steinway 565
Kimball ....285 | Conover 595
Mason & Hamlin..$795
UPRIGHTS
Geo. Steck....$45 | Cable $125
Steinway ....65 | Conover 175
Weber ....95 | Mason & Hamlin 245
CABLE PIANO CO., 303 S. WABASH.

— 7 REPOSSESSED GRAND PIANOS —
MUST BE DISPOSED OF WITHOUT FAIL
SUNDAY OR MONDAY.
for only the small balance due on the original customer's contract. You just continue former customer's weekly payments of $2 per week. See or phone Mr. Jahncke, Harr. 4010.
SUNDAY, 1 TO 6 P. M.
MONDAY, 9 A. M. TO 5 P. M.
W. W. KIMBALL CO., 306 S. WABASH.

A RESPONSIBILE PARTY CAN OBTAIN A nationally known apartment grand by paying $2 a week on small balance due to close account. Answer quickly. Must move this week. CAN BE SEEN SUNDAY. Phone MR. PIERCE, Manager Finance Department, Wabash 6900. OPEN MONDAY 9 TO 9. BALDWIN PIANO CO., 323 S. WABASH.

SPECIAL.
New small upright piano and private lessons, $1.50 per week pays for both. Bench and delivery free. Limited offer. WURLITZER [new location], 111 S. Wabash; open evenings.

SPINET GRAND BY MATHUSHEK AT A reduction of $120. Used only for display. An opportunity to secure one of these desirable pianos at a substantial saving. BISSELL-WEISERT PIANO CO., 548 North Michigan-avenue.

"MINIPIANO," MADE BY HARDMAN—THE sensation of the year. New small piano with amazing tone. Priced from $195 up. Sold in Chicago only by BISSELL-WEISERT PIANO CO., 548 North Michigan-avenue.

EXECUTOR WEALTHY ESTATE OFFERS for quick sale, 2 Knabe Ampico Grands, both like brand new; $3,250 model for $485, $4,500 mod. for $685; make your own trms WYMAN'S, 604 Republic Bldg., 209 S. State.

WILL LOAN FOR 6 MOS. TRIAL—ANY used grand piano on rental basis, allowing full credit if purchased. Prices $135 up. WYMAN'S, 604 Republic-bldg., 209 S. State.

SMALL SIZE PIANO—IDEAL FOR APARTment. Reduced to only $65. Reconditioned. Terms, $1 per week. P. A. STARCK PIANO COMP NY, 16 North Michigan.

STEINWAY STUDENT PIANO—4'4" HIGH, perfect cond., only $165; $5 dn., $5 mo. WYMAN'S, 604 Republic-bldg., 209 S. State.

STANDARD MAKE VERTICAL GRAND; beautiful walnut case; reduced to $199. Moist Piano Co., 8th fl., 209 S. State.

CHICKERING AMPICO GRAND PIANO—Good condition; 125 rolls choice music, $475; moving. Graceland 6568.

STEINWAY GRAND, MAHOGANY CASE, fine tone and action. Sacrifice for $485. Moist Piano Co., 8th fl., 209 S. State.

A. B. CHASE BABY GRAND, A1 COND.; cheap. Also Mason & Hamlin. Storage Mart, Iredale Storage, 1723 Benson, Evanston.

BEAUTIFUL APT GRAND—LYON & HEALY make; like new; $125. 6512 N. Clark.

BRADBURY BABY GR., LIKE NEW, $165. Moist Piano Co., 8th fl., 209 S. State.

WANT USED GRAND PIANO FROM PRIV. family; pay spot cash. MERRIMAC 3217.

LYON & HEALY GRAND PIANO, LIKE new, cheap for cash. 6242 W. Grand-av.

BALDWIN GRAND—ENTIRELY PERFECT, cash bargain. Schroeder. 3409 N. Ashland.

CABLE PLAYER PIANO — WILL SELL CHEAP. BERWYN 4125.

SAC. ARTIST GRAND; 7 MOS. OLD. 1ST apt., 1734 E. 71st-pl. Butterfield 5697.

BEAUTIFUL PERIOD GRAND PIANO—Must dispose. 504 E. 92d-st., 1st floor.

WANTED—SM. STUDIO UPRIGHT PIANO for cash; no dealers. Jiran, 1333 W. 18th.

CHICKERING GRAND—BOSTON MADE, GD. con. Cheap. Kart, 3119 Lawrence-avenue.

$900 STARCK PIANO AND MISCELLANEous household goods. 2239 N. Lewis.

EXCHANGED GRAND AND UPRIGHTS—LYON & HEALY, 243 S. Wabash-avenue.

MASON AND HAMLIN GRAND—SELL OR leave on small rental. Lake View 1390.

SACRIFICE BEAU. $1,400 GRAND, WOND. cond., for cash, $150. 5408 W. North-av.

WANTED—USED GRAND PIANO FROM private family for cash. Merrimac 7916.

Accordions.

PIANO ACCORDIONS.
Verdi, 48 bass, complete with case $50
Cellini, 48 bass, Genoa, complete $97.50
Cellini, 120 bass, Premier, complete...$125
Galanti, 120 bass, Aristocrat, complete..$150
These instruments are choice selections from our demonstrator stock and all have been very carefully adjusted. Convenient terms, with lessons.
CHICAGO MUSICAL INSTRUMENT CO.
309 SOUTH WABASH-AVENUE.

SPECIAL—120 BASS, WAS $200, NOW $95 cash. M. Graziano, 334 S. Wabash, 2d flr.

Talking Machines.

AUTOMATIC VICTROLA AMPLIFIER, COST $1,100 new. Call University 8073.

Wind, String, Etc.

50 GUITARS—MUST SELL; EACH $4; cases 75c; also complete line drum accessories. 914 Maxwell, 3 bl. w. of Halsted.

TENOR BANJO, B AND D, SULTANA, COST $175, sac. $50. Priv. party. Jun. 5439.

$200 LUD. PROP. DRUMS, TRAPS. BEST cash offer. 6124 Green-street. Eng. 5143.

FOR SALE—E FLAT ALTO SAXOPHONE. Good condition. Cheap. Midway 8038.

OLD VIOLINS AND CELLO—BARGAIN. 1937 Irving Park-boulevard, 2d floor.

VIOLINS, VIOLAS, CELLOS, BASSES — Bought, exch., rep. Reitz 2050 Van Buren.

STRING BASS, $45; CELLO, $15; HORNsteiner Violin. 6843 S. Green. Eng. 2942.

BASS, SNARE DRUMS, 3 CYMBALS, COW bells, woodblocks, tomtom. Regent 3203.

TERMS OF SUBSCRIPTION OF THE TRIBUNE

Orders for mail subscriptions must be accompanied by remittance to cover.

Rates in Illinois [outside Chicago], Indiana, Iowa, Michigan, and Wisconsin:

Daily without Sunday, one year, $5.00; six months, $2.50; three months $1.25; two months, $1.00; one month, 50 cents.

Daily with Sunday, one year, $12.50; six months, $6.25; three months, $3.15.

Sunday only, one year, $7.50; one month $1.00.

Rates of subscription in postal zones 3 and 4 [measured from Chicago], outside of Illinois, Indiana, Iowa, Michigan, and Wisconsin:

Daily, without Sunday, one year, $7.50; one month, $1.00.

Sunday only, one year, $7.50; one month $1.00.

Daily and Sunday, one year, $15.00; one month, $2.00.

Rates of subscription in zones 5, 6, 7, and 8 [measured from Chicago], Canada, Mexico and foreign:

Daily, without Sunday, one year, $12.00; one month, $1.50.

Sunday only, one year, $7.50; one month, $1.00.

Daily and Sunday, one year, $19.50; one month, $2.50.

Give postoffice address in full, including county and state. Remit in express money order, draft, or in registered letter at our risk to The Tribune company, publishers, Tribune Square, Chicago.

We cannot be responsible for currency sent through the mail.

Persons wishing to take The Tribune by carrier may order it by postal card or telephone Superior 0100. When delivery is irregular make complaint.

All unsolicited manuscript, articles, letters and pictures sent to The Tribune are sent at the owner's risk and The Tribune company expressly repudiates any liability or responsibility for their safe custody or return.

MEMBER OF THE ASSOCIATED PRESS.

The Associated Press is exclusively entitled to the use for publication of all news dispatches credited to it or not otherwise credited to this paper, and also to the local news published herein.

All rights or republication of special dispatches herein also are reserved.

Suburban Home Building for Six Months Is Highest Since 1931

TOTAL IN JUNE 165 PER CENT OVER YEAR AGO

Permits for $2,723,000 Are Issued.

BY AL CHASE.
[Real Estate Editor.]

W. VERNON PIPHER
[Moffett Photo.]

Home building again was the outstanding feature of new construction in Chicago's suburbs during June. The total surpassed that of the corresponding month of last year and May of this year. The June permit figure was $2,723,000, a gain of 165 per cent over the total for June, 1935, which was $1,026,000. It also exceeded the preceding month by 19 per cent.

The gain in the first six months of 1936 over the same period of previous years indicates the tremendous strides made in suburban building. An adjoining table shows totals for the last five years. The $12,166,000 total so far this year is the largest since 1931. It is 118 per cent larger than the total for the first six months last year, and is more than six times that of 1933.

Build Better Homes.

A significant development disclosed in the suburban survey, which was made by the Straus Securities corporation, is the increase in the average value of new homes. In the May survey thirty-three communities reported 184 new homes with an average value of $7,219. The June reports show the average worth of the 142 homes itemized by twenty-three communities is $10,105.

"This is more remarkable in view of the fact that there has been little building of cheap homes at any time since the revival of home construction," the Straus survey said. "This comparison seems to prove that the trend is to still higher values."

Comparative Figures.

Following are the comparative figures for Chicago's suburbs:

	June, 1936.	June, 1935.	May, 1936.
Aurora	$33,344	$18,455	$35,958
Barrington	49,300	7,360	10,425
Batavia	100	2,900	775
Berwyn	42,847	14,460	121,925
Blue Island	42,615	11,030	7,090
Calum't City	9,881	6,317	15,627
Chgo. Hts.	8,050	1,380	11,285
Cicero	37,590	13,400	46,530
Clar. Hills	250	*	2,214
Cryst. Lake	2,100	800	3,550
Des Plaines	10,535	1,950	1,675
Dolton	1,305	888	1,761
Downers Gr.	12,395	52,490	33,563
Elgin	42,195	*	33,153
Elmhurst	34,300	13,240	34,886
Elmwd. Pk.	7,873	1,750	5,577
Evanston	167,100	101,750	128,200
Flossmoor	85,400	*	*
Forest Pk.	5,595	800	10,380
Geneva	400	1,000	4,750
Glencoe	750	28,125	155,427
Glen Ellyn	1,685	15,925	22,470
Harvey	15,475	33,870	22,824
Highl. Pk.	260,808	59,862	67,020
Hinsdale	27,100	11,084	29,500
Homewood	49,005	500	4,195
Joliet	48,496	21,049	54,674
Kenilworth	83,550	1,800	75,800
La Grange	33,875	20,600	29,500
Lake Forest	36,902	41,123	37,154
Libertyville	1,730	550	5,280
Lombard	11,955	15,600	1,865
Maywood	13,495	9,655	21,010
McCook	*	*	30,000
Markham	*	*	234,000
Melrose Pk.	3,287	7,450	275
Mt. Prosp.	6,000	4,600	40
Naperville	2,800	800	2,748
Niles Cent.	36,250	9,675	14,900
No. Chicago	9,092	8,926	13,320
Oak Park	151,705	63,790	127,170
Park Ridge	61,328	13,360	42,325
River For.	124,650	73,375	111,800
Riverside	42,685	9,550	74,550
St. Charles	300	6,100	5,900
Villa Park	1,150	4,400	14,415
Waukegan	63,022	11,847	77,779
W. Chicago	*	810	1,975
West. Sprgs.	10,960	2,735	58,175
Wheaton	18,700	13,750	11,000
Wilmette	113,850	13,775	131,625
Winnetka	200,047	44,775	102,010
E. Chicago	†	24,598	61,162
Gary	100,787	62,077	20,300
Hammond	264,043	132,072	113,552
Whiting	8,481	7,883	6,327
	$2,723,945	$1,026,091	$2,291,391

*None. †No report.

Mostly Home Building.

"Perhaps the greatest satisfaction in the improvement in building in the Chicago region is found in the fact that the June total is so largely made up of home building and the rehabilitation of and additions to homes," the survey said. "In all the reports there is only one outstanding structure of any other type, the new $160,000 Washington Irving school in Hammond, according to J. P. Guy, building commissioner.

"In other words, there is no new industrial or governmental project of great size to upset the trend of the figures. The gains represent almost exclusively individual initiative and expenditures."

Highland Park Leads.

Twenty-three of the building commissioners itemized their reports, showing construction began on 142 homes to cost $1,434,960. In addition, $245,000 in repairs, remodeling and other improvements to homes were reported, making a total expenditure on homes of $1,679,960.

Highland Park leads with nineteen residences costing $212,000, according to S. D. Morris. Oak Park is second with ten homes costing $96,000. Winnetka is building nine homes costing $169,000; Wilmette has the same number with a total cost of $102,500, and Waukegan is spending $35,000 on nine.

Eight permits for homes were taken out in Evanston, to cost $103,000, and River Forest has the same number, valued at $119,500.

Activity at Flossmoor.

The survey introduces this month W. Vernon Pipher, building commissioner of Flossmoor. During the era of little building, Flossmoor dropped out of the survey entirely, but building operations on a substantial scale were announced in March by Henry L. Newhouse of Newhouse & Bernham, architects, who head a syndicate which has bought sites for fifty homes.

In restoring Flossmoor to the survey the total amount of permits there for this year is entered in the June survey. It represents seven houses costing $85,400.

Officials in several towns refuse to itemize their reports, so home building statistics in Aurora, Barrington, Blue Island, Hinsdale, Maywood, Melrose Park, Mount Prospect, Western Springs, and Whiting cannot be given.

FIRST OF EIGHT DEMONSTRATION HOUSES

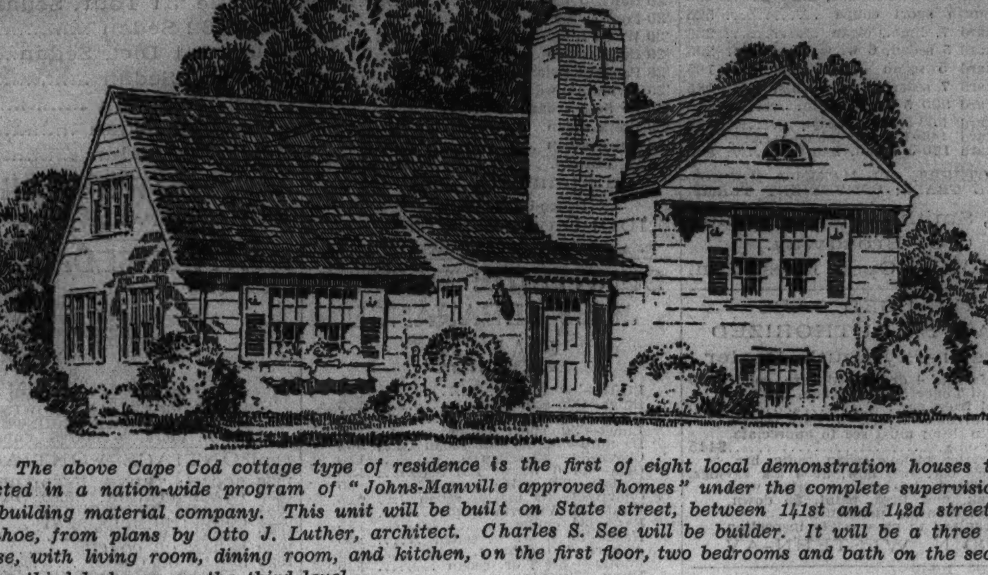

The above Cape Cod cottage type of residence is the first of eight local demonstration houses to be erected in a nation-wide program of "Johns-Manville approved homes" under the complete supervision of the building material company. This unit will be built on State street, between 141st and 142d streets, in Ivanhoe, from plans by Otto J. Luther, architect. Charles S. See will be builder. It will be a three level house, with living room, dining room, and kitchen, on the first floor, two bedrooms and bath on the second, and a third bedroom on the third level.

OVERLOOKING LAKE MICHIGAN

Oman & Lilienthal are architects of the above $50,000 residence being erected by Samuel Katz, president of Katz Exclusive Millinery, Inc., and owner of Samuel Katz & Co., wholesale and retail millinery, at 755 Michigan avenue, Wilmette, overlooking the lake. Of Lannon stone, with Bedford stone trim, the house will have a year round zone control air conditioning system and will be heated by gas. It will have an 18x35 living room and a walnut paneled library. It was partially financed with a $25,000 twenty year loan at 5 per cent by the Prudential Life Insurance company. C. A. Hemphill has the general contract. Completion is set for Oct. 1.

Suburban Building Coming Back

The following table covering the first six months of 1932, 1933, 1934, 1935, and 1936 shows how the construction industry is getting on its feet in Chicago's suburbs. The sums represent the dollar value of permits issued:

	1932.	1933.	1934.	1935.	1936.
January	$270,000	$237,000	$450,000	$293,000	$797,000
February	397,000	305,000	240,000	306,000	513,000
March	291,000	198,000	527,000	1,067,000	2,732,000
April	732,000	330,000	530,000	1,096,000	3,109,000
May	311,000	416,000	491,000	1,796,000	2,291,000
June	551,000	435,000	620,000	1,026,000	2,723,000
	$2,552,000	$1,921,000	$2,858,000	$5,584,000	$12,165,000

Contracts Awarded

Contracts awarded in Chicago the week of July 3 to 9, according to figures supplied by the F. W. Dodge corporation, totaled 45, with a combined cost of $3,911,800. For the corresponding week last year there were 25 contracts totaling $260.110. So far this year the total cost of contracts is $21,735,111, compared with $11,857,417 for the same period last year.

MERCHANDISE MART REPORTS DEMAND FOR SPACE BEST IN YEARS

Construction expenditures for 1936 at the Merchandise mart will be approximately 1 million dollars, according to Percy Wilson, real estate manager for Marshall Field & Co., who yesterday announced that 82 per cent of the space set aside for tenant use has been rented. He predicted 100 per cent occupancy by another year.

"The Merchandise mart now houses 95 per cent of the soft floor covering industry; 95 per cent of the glassware industry; 95 per cent of the lamp and shade industry; 75 per cent of the housewares field and allied lines, and many of the world's largest furniture manufacturers," Wilson said.

"Today the demand for space is the best in years. So far this year we've spent in the neighborhood of $600,000 in providing space for new tenants and in enlarging the quarters of existing tenants.

"Attendance at our international home furnishing market, now in session, and which will be followed next month by the china, glass, and pottery exposition, the women's, children's, and infants' wear and the gift show, is 50 per cent greater than a year ago."

Corporation Buys Hotel at 2124 South Michigan

The State Mutual Life Assurance company has sold the seven story 100 room Fairview hotel at 2124-26 South Michigan avenue to the Better Hotel corporation for a reported $25,000. McMenemy, Inc., represented the seller, and J. C. Chutkow the buyer. The building, which has been vacant, will be modernized and furnished, it was stated.

A. & P. Tea Leases Store at 13 North Cicero Avenue

The Great Atlantic and Pacific Tea company has leased the store at 13-15 North Cicero avenue, from the First National bank, trustee, through Milton Moses.

ARCHITECT BUYS 190 ACRE FARM ON RIVER ROAD

Otto Damgaard, who landscaped the Ford building grounds at A Century of Progress and who is now engaged in landscaping Ford's village of Dearborn, Mich., recently purchased a 190 acre farm on River road, about two miles north of Des Plaines. The property is on the west side of River road, a fifth of a mile south of McDonald road, and was bought from the estate of William H. Bartlett for an indicated $26,000.

Damgaard, according to Robert L. Hunter of the law firm of Bayley, Merrick, Webster & Gregory, who represented the seller, intends to develop the truck farm into a nursery for trees and shrubs to be used in landscaping properties in this area. William H. Bartlett was one of the founders of the stock and grain firm of Bartlett, Frazier & Co.

REALTY BOARD HEAD TO BUILD 50 HARVEY HOMES

A home building program calling for 50 residences was announced yesterday by C. R. Craig Jr., president of the Harvey Real Estate board, for that town. A forty acre tract bounded by 149th, 151st, and Halsted streets, and Fourth avenue, will be the site.

Streets are now being graded and as soon as completed the first unit of the fifty will be built, Craig said. He hopes to enlarge his program so that 100 homes will be erected this year.

Norbert J. Thomas Plans $40,000 Evanston House

Work will start this week on a $40,000 residence designed by Oman & Lilienthal for Norbert J. Thomas, at the southeast corner of Payne and Lawndale streets, Evanston. Exterior walls will be of Lannon stone. A feature will be a studio over the garage, with a 12½ foot ceiling.

Warren Taylor Purchases Beverly Hills Residence

Warren G. Taylor has purchased the air conditioned residence at 9225 Pleasant avenue, in Beverly Hills, from Morris A. Mueller, through Anna W. Young & Co. Occupying a 63x180 lot, the house has eight rooms and three baths. George Fred Kech was architect.

Figures for the Week

TRANSFERS.

	No.	Amount.
Last week	1,026	$1,987,095
Same wk. last year	992	4,185,475

TRUST DEEDS, MORTGAGES.

	No.	Amount.
Last week	597	$3,049,202
Same wk. last year	†984	4,341,124

†Includes 264 HOLC mortgages totaling $1,331,243.

BUILDING PERMITS.

	No.	Cost.
Last week	30	$292,000
Same wk. last year	21	266,190

Plan 8 Model Residences in Chicago Area

Eight demonstration houses in widely scattered sections of the city and suburbs will be the Johns-Manville company's local contribution to its nation-wide better building movement. Contracts already have been let for six units and one of the demonstration homes now is under construction on the east side of State street between 141st and 142d streets, in Ivanhoe. All will be open for public inspection early in September.

Purposes of the national "Johns-Manville approved homes" campaign were told yesterday by E. F. Doyle, district manager for the company.

Tells Aims of Program.

"Our sole aim is to create an interest in quality houses by demonstrating in various communities model homes which feature the fundamentals of sound construction," he said. "They will show the new values the public can secure in a moderately priced home by employing our principles of approved construction, and will provide a place where architects, contractors, and building material dealers can demonstrate to their clients and prospects the actual use of modern building materials in a house.

"It will not be a house of any particular size or architectural style, nor will it be a Johns-Manville house. It will be built to certain basic minimum specifications in the conventional manner by a local builder in conjunction with a local architect and with Johns-Manville inspection and approval."

May Build More.

Individual units in the Chicago area group will be of varied design and sizes, and will cost from $6,500 to $15,000. Although the tentative total has been set at eight, several more may be built later on, Boyle said.

Six of the sites already selected are: Ivanhoe, 7940 South Lincoln avenue, Flossmoor park; Northwood and Akenside roads, Riverside; Chestnut street, between 21st and 23d streets, Wilmette; 623 South Delphin avenue, Park Ridge; Glenwood road, Lake Forest.

As each house is finished it will be completely furnished and equipped, and will remain open to the public for four weeks.

Plan New Restaurant in Hotel Astor Building

All of the first floor of the Astor hotel building, 176 North Clark street, formerly occupied by a sea food café, has been leased by Edward Smith, who at one time operated the Lincoln tavern. Entirely remodeled along modern lines, with a year round air conditioning system, the premises will reopened Aug. 15 as a restaurant and bar. The Eisenberg company designed the interior and Arthur Woltersdorf is architect of the new yellow and green exterior. The total cost is placed at $40,000.

Edward M. Coffman Opens Own Offices in the Loop

Edward M. Coffman has opened offices in the One North La Salle building under the name of the Coffman Realty company and will specialize in selling business properties and in leasing. For the last four years he has been with a loop concern, specializing in chain store leasing. Prior to that he was a partner in the Hensel-Coffman company at Broadway and Belmont. From 1920 to 1928 he operated the Coffman Realty company at 4924 Sheridan road.

At the Realty Boards

Miss Gertrude M. Coogan, investment and economic analyst, will address the north side real estate board at its monthly meeting at the New Lawrence hotel Tuesday noon, July 14.

HOME SHORTAGE DRAWS NEARER, SURVEY SHOWS

Occupancy Ratio Now Is 94.78 Per Cent.

LOUIS SUDLER.

Chicago is closer to a housing shortage than it has been since the residential crisis immediately following the world war, when prospective tenants were bidding against one another for living accommodations. This is shown in the first annual survey just made public by the Apartment Building Owners and Managers' Association of Chicago, of which Louis Sudler is president.

The survey shows a vacancy figure of 5.22 per cent. Putting this result in another way, the survey discloses an occupancy ratio of 94.78 per cent. This, it is pointed out, is considerably above normal so far as occupancy is concerned and a much smaller than normal vacancy percentage.

Covers 20,107 Units.

Covering 20,107 units, representing a cross section of the apartment building situation in Chicago and Evanston, the survey embraces every type of accommodation from hotel rooms to suites of ten rooms and over in both walkup and elevator type structures.

Of the 20,107 units on which reports were received, 1,050 were vacant as of May 15. An analysis of the apartment situation shows the highest percentage of occupancy is in the one, and one and a half room suites, and in the seven room units renting for more than $90 per month.

In the one room suites the occupancy was found to be 96.31 per cent, while in the one and one-half room units it was 97.18 per cent. Among the seven room suites renting for more than $90 a month, the occupancy was 97.68 per cent.

Many Large Flats Vacant.

Vacancies were highest in the apartment hotel rooms, with 11.97 per cent empty, in the seven room apartments renting for less than $90, with 10.53 per cent, and in suites of eight and nine rooms renting for more than $100, with 11.06 per cent not occupied.

The survey disclosed that there was a considerably higher occupancy ratio among the unfurnished apartments than among the furnished, and the proportion of unfurnished units to furnished units was indicated at about 4 to 1. Of the 3,540 furnished units [including hotel rooms], 262, or 7.4 per cent, were reported vacant, while only 741, or 5.09 per cent, of the 14,567 unfurnished apartments were unoccupied.

Plan Yearly Survey.

Of the 4,917 four room apartments reporting, 204 were reported vacant, an occupancy ratio of 95.85 per cent, while 162 of the 3,115 five room units renting for less than $75 were unoccupied, an occupancy ratio of 94.80 per cent.

"The survey will be conducted regularly at the close of each renting season by the association," said President Sudler, "in order that the renting situation may be more easily visualized both by landlord and tenant. In this way it is hoped that a better balance may be maintained between supply and demand, to the ultimate advantage of both interests."

CHICAGO REAL ESTATE TRANSACTIONS

IN 75% OF CHICAGO, FOR WEEK ENDING JUNE 13 1936

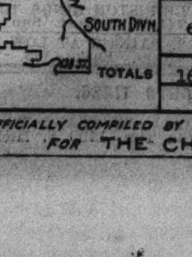

	Residences and Bungalows	2-Flats	3-Flats	4-Flats	6-Apts & Over	Stores & Business Property	Hotels	Garages & Filling Stations	Factories	Vacant	Total
North Divn.	59	4	3	2	23	4	1		1	40	137
West Divn.	42	4	2	2	17	4	1			31	103
South Divn.	60	6	4	3	29	5				50	157
Totals	161	14	9	7	69	13	2		1	121	397
Total for corresponding week one year ago.											300

OFFICIALLY COMPILED BY THE CHICAGO REAL ESTATE INDEX CO. © FOR THE CHICAGO REAL ESTATE BOARD ©

GARAGE
18x18 2 Car
2x4 studs and rafters; 2 ft. centers; clear fir drop siding. All New Material
Built on Your Lot
$125
(or payments—$5.90 per mo.)

PORCHES—REMODELING
STANDARD LUMBER CO.
1027 N. Crawford Phone Spaulding 8888
Open Sunday, 9 to 1

BEST BUILT
—HOMES—GARAGES—
GENERAL REMODELING
Porches-Porch Enclosures | New Roofs | House Raising
Attics Into Flats | Reroofing | Gasoline Stations
Basement Flats | Brick and Asbestos | Store Fronts
Foundations | Siding | Brick Garages | Frame Garages
2-Car 18x18 GARAGE Nothing Down Pay $6.35 Mo.
4-ROOM HOME
Built for Only
$360
On Your Lot

Modern BUNGALOW Completely Finished with Framed-in Partitions, Material and Labor. All Types of SUMMER HOMES to Your Specifications at New Low Prices.
A Complete Home Planning Service
OFFERING MANY STANDARDIZED MODERN, COMPACT HOMES
$2,500 and UP
From 5 to 20 Years to Pay
FINANCING ARRANGED TO SUIT Under Terms of FHA Act
New Low Prices on Building Material
FREE ESTIMATES FURNISHED
Open Daily 9 to 5 Sunday 10 to 5
LICENSED, BONDED and INSURED
ESTABLISHED SINCE 1911
BEST BUILT Co.
Main Office and Yards: 4440 W. North Ave.
All Phones—SPAulding 9500

Look! right over your old sidewalls
ELIMINATES PAINTING
REDUCES FUEL COSTS

Terms for ASBESTOS SIDING as low as
8.30
a Month
Eternit TIMBERTEX ASBESTOS CEMENT THATCH SIDING
Looks Like Wood . . But Never Requires Painting
This modern siding is not only fireproof and rot-proof but actually requires no upkeep expense whatever! Applied right over old sidewalls, the texture gives the exact appearance of hand split wooden shingles, applied in the popular thatch design. It will pay you to investigate . . . today!

We are the connecting link between the home owner, architect, contractor, and banker.
FOR THE HANDY MAN WHO BUILDS HIS OWN
If you do your own work, or if you have your own contractor, we will furnish everything required for any construction job at the lowest prevailing prices. We will arrange the financing to pay for materials—or for materials and labor—on the F. H. A. easy monthly payment plan. Consult us before buying your material for building or remodeling purposes. We maintain one of the largest and most complete lumber yards in Chicago. Our service is unsurpassed. BE SURE TO GET OUR PRICES.
JOSEPH LUMBER COMPANY
ALL PHONES Independence 6000
3358 BELMONT AVE.—COR KIMBALL AVE
MEMBER CHICAGO LUMBER INSTITUTE
MAIL THIS
Joseph Lumber Company, 3358 Belmont Ave., Chicago, Ill. T-7-12
Gentlemen: Without obligation, send information about your HOME OWNERS' SERVICE PLAN! I have checked the work I am considering, as follows:
☐ GENERAL REMODELING ☐ ASBESTOS SIDING
NAME ....
ADDRESS ....
TELEPHONE ....

Chicago Sunday Tribune
THE WORLD'S GREATEST NEWSPAPER
JULY 12, 1936.

Beautiful Children

Right: Patricia, 3 years old, and James Jr., 2 years old, the children of Mr. and Mrs. James J. O'Hara, 5467 Ellis avenue.

Right: Suzanne Rich, 5 years old, is the daughter of Mrs. B. A. Rich, 5340 Kenmore avenue.

TRIBUNE STUDIO PHOTOS

Left: Elaine Frances Katzman, the infant daughter of Mr. and Mrs. Fred Katzman, 7404 Chappel avenue.

Jellies, Jams Add Colorful Note to Table

Fruits Should Be Tested for Amount of Sugar and Pectin Needed.

By Mary Meade.

LIKE a gay handkerchief to accent your best costume, a colorful jelly or jam will accent your table. You probably look lovely without the handkerchief, as does the table without the jam, but it's the little extra touch in both cases that makes it possible to attain near perfection.

Making jams, marmalades, preserves, and jellies isn't nearly as much work as ordinary canning. And it may be done during odd hours a little at a time, so that it becomes a pleasure instead of a task.

Line your pantry shelves with a variety of preserved fruit. There are so many fresh fruits on the market today that you may obtain almost any you like.

If you are planning to make much jelly it would be helpful to make use of one of the little glass gadgets for testing the fruit juice to indicate the exact amount of sugar needed and whether more pectin is required for a firm yet tender jelly. You do not need to worry about sirupy or sugary jelly if you use this method.

A few recipes which you may want to make use of during the fresh fruit season are given here.

BLACKBERRY AND CURRANT JAM—Grind or crush to a pulp 1 quart of ripe blackberries and 1 quart of ripe currants. Combine fruits and measure 4 cups. Mix in kettle 7 cups of sugar with the fruits and bring to a full, rolling boil over a hot fire. Stir constantly and boil hard for 1 minute. Remove from fire and stir in ½ bottle of fruit pectin. Skim and pour quickly. Paraffin at once. This makes 10 six ounce glasses.

CARROT AND ORANGE MARMALADE—Dice 6 medium sized carrots and cook in a small amount of water until tender. Cut 3 oranges and 1 lemon in small pieces. Combine and measure. Add ¾ of this amount of sugar. Cook slowly until the mixture is clear. Pack into hot jars and seal.

FIG PRESERVES—Split on one side figs which are not perfectly ripe, and soak them in a mild salt brine, using 1 teaspoon of salt to a quart of water, for 3 or 4 hours. Wash thoroughly in cold water. Make a sirup using 1 cup of sugar to 1 cup of water for each 2 cups of fruit. Place figs in boiling sirup and cook until done. Pack into clean, hot jars, fill the jars with the boiling sirup, and seal.

GOOSEBERRY JAM — Crush or grind about 2 pounds of ripe gooseberries, and measure 4 cups into a large kettle. Add ½ cup of water and stir until the mixture boils. Simmer, covered, for 15 minutes. Add 7 cups of sugar, mix well, and bring to a full, rolling boil over hot fire. Stir constantly. Boil hard for 1 minute. Remove from burner and stir in ½ bottle fruit pectin. Skim and pour quickly. Paraffin at once. This makes about 11 eight ounce glasses.

PEACH AND PINEAPPLE CONSERVE—Combine the following: 2 cups diced peaches, 1 cup cooked pineapple, 1 orange [juice and grated rind], 1 lemon [juice and rind], 2½ cups sugar. Cook together until mixture is thick and clear, stirring to prevent scorching. Pour into hot jars and seal at once.

PEAR AND APPLE CONSERVE—Combine the following: 1 pint diced pears, 1 pint diced tart apples, 1 lemon [juice and grated rind], 1 cup seedless raisins, 3½ cups sugar. Cook until mixture is thick and clear. Add ½ cup nut meats 5 minutes before removing from burner. Pack in clean, hot jars and seal.

SPICED BLUEBERRY JAM—Crush or grind about 2 pounds of ripe blueberries to make 4½ cups of prepared fruit. Add 1 teaspoon each of cinnamon, cloves, and allspice. Place fruit in large kettle with 7 cups of sugar, mixing well, and bring to a full, rolling boil. Stir constantly, and boil hard for 1 minute. Remove from fire, and stir in 1 bottle of fruit pectin. Skim, pour quickly, and paraffin at once. This makes about 12 six ounce glasses.

Miss Meade contributes daily to the feature pages of the Chicago Tribune, guiding housewives to the best knowledge of cookery, hostessing, and budgeting.

[Copyright: 1936: By The Chicago Tribune.]

A WEEK-END FASHION FORMULA

● A: The summer suit ensemble with huge red and yellow flowers appliqued to the belt line. ● B: Sports culottes in a dashing print of cool, tubbable cotton. ● C: In white or pastel colored linen . . . this dress is ideal for the sun worshipper. ● D: Sleek, smart, and gorgeously sophisticated is this swanky white sharkskin outfit for dancing and dining. ● E: A soft jersey swim suit in navy blue with contrasting lacings at center of the fitted "bra" top.

Here Are Hints for Assembling Vacation Togs

Smart Dresses for Active and Spectator Sports Basis of Any Wardrobe.

By Rhea Seeger.

INTELLIGENTLY packed week-end baggage contains all the elements of a successful vacation, including a thoughtfully assembled group of dresses for active and spectator sports. The only dress that is not packed, but one of the most important numbers taken along, is the ensemble or costume one arrives and departs in . . . the simple, smart one or two piece summer costume that looks as charmingly cool and comfortable aboard a train, or in the back seat of a motor, as it does when you wear it to town.

Distinctive accessories, carefully selected, and worn with an "air," are worth thinking about, for, with the minimum of dresses and plenty of lively costume accents, you can do wonders over a week-end visit—even establish the reputation of being a discriminating clothes collector. With heat waves baking the town, with week-ends in prospect to keep your courage at working level till Friday night, packing the necessary loot for such a life saving interlude unquestionably is the high spot of the week. Knowing that this wardrobe should be reduced to a simple formula that will necessitate the least amount of fussing, the following sample set of week-end clothes has been selected with that in mind.

Styles Selected Are Smart and Practical.

Granted that you journey just a few hours away, and that the weather is pretty much the same within a radius of 100 miles or so, the models we chose—after dashing about the Chicago shops, and tracking down what we considered the most effective styles—should prove both smart and practical. It's a skeleton idea, more may be packed, or even less, but every outfit sketched can be used.

A. The summer suit ensemble . . . the outfit that makes the first favorable impression on the folks that generously share their country life with you. The white jacket, made with unusual, long, puffed sleeves, matches the top of the dress. The lower half of the dress is of navy blue. The huge flowers are of red and yellow, and are appliqued to the belt line. The neckline is high, and softly gathered at the center front.

B. A dashing print in cool, tubbable cotton makes the sports culottes that are so cleverly designed, so full in the skirt, and look so much like a trim, shirtwaist dress that you can use them on the tennis court, on the golf links, and for hiking as well as sight seeing trips about the village. There's a chest pocket, and hip pockets on the skirt. The short sleeves are designed for plenty of freedom and swing.

C. A most obliging dress of white or pastel colored linen—ideal for the persistent sun tanner, or for the diehard sportswomen that sniff at culottes. It buttons all the way down the front with colored buttons, has braid trimmed hip pockets, deeply cut armholes, straps, also braid trimmed, and a trick, detachable sailor collar, to expose even more of the back.

Sharkskin Outfit for Summer Dances.

D. Sleek, white, and gorgeously sophisticated against a copper sun tan is this swanky sharkskin outfit for dancing and dining of a summer night. The skirt fits smoothly over the hipline, and flares dashingly around the ankles. Cool, plainly cut shoulder straps accent the sun tanned skin, and a fold of the material softens the bodice top. A quaintly cut, puffed sleeved jacket comes with it. Pastel colors also are available in the same model. A chaplet of green leaves worn in one's hair, and slippers in the same shade of green, make really novel accessories for this twosome.

E. There are so many smart swim suits you can't go wrong by packing any one of them, but this particular model is new, and made for swimming as well as decorative beach lounging. It's a soft jersey in navy blue, with contrasting lacings at the center of the fitted "bra" top, and a braided halter top. The huge hat is of bamboo laced with colored raffia. The hat on figure C is of white piqué—with an unusual brimline and a bow of a contrasting color. The large protecting, and flattering hat on figure A is of shiny blue straw, wide and flat, and trimmed with field flowers. All models sketched are to be found in a Chicago shop.

[For information concerning the articles mentioned call Rhea Seeger, Superior 0100.]

Summer Sky

By Eleanor Jewett.

I wish in summer that the sky
Would know no hint of gray;
I'm never tired when the sky
Wears blue day after day.

I like to lie and try to find
By staring in the blue
If there are holes way at the back
To drop the small stars through.

Blue skies seem to reach so far,
Their depth I cannot sound;
But gray skies are like neat, tight sheets
Tied low above the ground.

I like my summer sky to be
Just sometimes flecked with white,
But when it's blue as blue can be
It's just exactly right!

[Copyright: 1936: By The Chicago Tribune.]

Tells Proper Way to Sign Hotel Register

By Helen Bartlett.

IN ORDER to take care of a few short subjects that have been hanging fire we shall give today a column of questions and answers. The questions strike us as being of sufficient general interest to warant space.

People who are planning summer vacations will be as interested as our correspondent, Miss G. W., in the correct way to sign the hotel register. A gentleman registers as "John Herman, Chicago, Ill." When he is alone he does not use the title "Mr." If he is accompanied by his wife he signs for both, as "Mr. and Mrs. John Herman, Chicago, Ill." A married woman, if not accompanied by her husband, or a single woman traveling alone always uses her social title in signing the register, as "Mrs. John Herman" or "Miss Emily Herman."

What Are American and European Plan Hotels?

Another problem put to us by a traveler is, "Will you please explain the difference between the European and the American plan hotels?"

Hotels which operate on the American plan charge their guests a standardized price per day or week, which includes room and meals. You pay for your three meals a day whether you take them or not. So, in order to get the full advantage of the rate, you eat your meals at the hotel. With the European plan, you reserve and pay just for your room, and take your meals when and where you please, paying for them individually. In the American plan the rate per meal is definitly cheaper, and that is a distinct advantage to many people. But there is also the disadvantage of having no choice but to eat all your meals at that one place.

Tells When Service Plates Are Used.

A worried hostess has this question. "Do service plates remain on the table throughout the dinner? If not, when are they removed?"

Service plates or place plates as they are sometimes called are removed after the first two courses have been served. The purpose of the service plate is to have a plate remain at every cover from the setting of the table until it is cleared for dessert. The place should never be left vacant. This service plate is in place when the guests are seated at the table. The first course is served on this plate, and removed from it. The soup course is served on it. When the soup course is removed, the service plate is removed with it, but it is immediately replaced by a hot plate on which the fish course is served.

Women Take Out 500 U. S. Patents Annually

AMERICAN women take out each year an average of 500 United States patents in fifty industrial fields, including those of mining, submarine explosives, artificial fuel, baby carriages, and household gadgets.

THE BIGGEST BUYERS BUY THRIFTILY

The most successful merchants buy thriftily—they could not stay in business otherwise.

Thrift is not so much a matter of buying cheaply as it is of getting full value regardless of how little or how much you spend.

No market place offers you greater values for your money than the Tribune want ad section.

Did This New Orange Juice And BonKora Cocktail Way Make Her Lose 45 Lbs. Fat Fast?

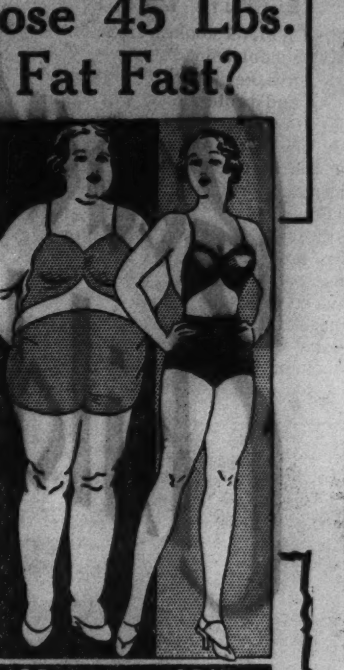

"... the thing one finds many a fashionable New Yorker drinking everywhere you go these fine Spring days is a BonKora Cocktail, made from Orange Juice and BonKora.

"Its rage seems to have started when it became noised about that a registered nurse, who could no longer work on account of her weak, fatty condition, lost 45 pounds and 10 inches off her hips with the result that she was able to go back to work again mainly by resorting to this pungent BonKora Cocktail method."

No Dangerous Drugs—
No Thyroid—No Dinitrophenol
No Starvation

How the BonKora Cocktail Way Has Helped Many People to Lose Pounds of Ugly Fat

"Drinking a glassful of chilled Orange Juice mixed with a tablespoonful of BonKora, two times a day, and eating their fill of the delicious foods, as shown in the BonKora package, it is claimed, has made many people lose from 7 to 67 pounds, and has made their waist and bust measurements go down from 3 to 11 inches.

"The reason why this Orange Juice and BonKora way seems to produce such amazing results is first, the Orange Juice provides for the necessary vitamins to maintain health and supplies the elements to counteract the harmful over-acid conditions that develop while reducing and, second, the BonKora helps to provide for the proper elimination of the toxins or poisons which often interfere with normal metabolism and make reduction of weight very difficult if not impossible."

Will You Try This Orange Juice and BonKora Way To See If You Can Lose Pounds of Excess Fat?

"Where any person is bothered with avoidable and reducible overweight caused by poor elimination, overeating or overdrinking, which is held responsible for a large percentage of all overweight conditions, it is said that this new method often causes a loss of excess fat that is little short of sensational—Also, new enthuiasts will probably be much interested to know how much better those who have tried it say they feel, how much better they say they sleep and how much better fitted for work they say they are."

Don't Delay! Make Your Test of BonKora Cocktail at Once

Satisfaction Is Guaranteed or Money Back. You Can Get the BonKora at Any Drug Store, or

SEND FOR FREE SAMPLE
BonKora, 544 S. Wells St., Chicago, Dept. 27-A.
Please rush me a sample of BonKora.
NAME....................
ADDRESS....................
CITY....................

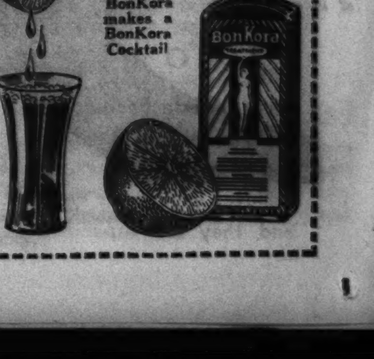

A Glass of Iced Orange Juice Mixed with a Tablespoonful of BonKora makes a BonKora Cocktail

Pieced Quilt Is Adaptable to Varied Color Harmonies

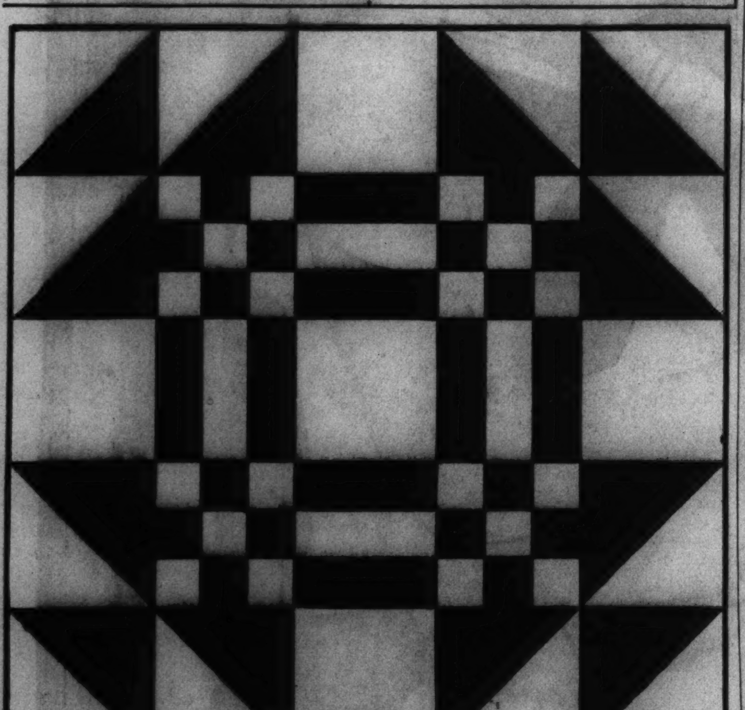

YOUNG MAN'S FANCY.

By Nancy Cabot.

"YOUNG MAN'S FANCY" is a distinctive and rather difficult pieced quilt design which will be most attractive in any masculine or feminine bedroom. Red and white and blue and white are the usual masculine color combinations, while white with any of the solid color pastels is the feminine preference. A most modern touch to one of our oldest patterns is the use of dark brown and calk white for the young bachelor's abode. "Young Man's Fancy" is set together with alternate blocks of the predominant solid color. Twelve pieced blocks measuring 15 inches square, alternating with plain blocks, half blocks, and quarter blocks and surrounded by a 12 inch border, create a full size coverlet measuring 87 by 108 inches.

Patterns of this design are 5 cents, stamps or coin. Address Nancy Cabot, Chicago Tribune, or call at one of the Tribune Public Service offices: 1 South Dearborn street or Tribune Tower.

New White Curtains Frame Windows in Summery Dress

A CHARMING treatment for the bedroom window in summer utilizes cream white marquisette curtains—two pairs of them. The under curtains are hung from the top rod and extend to the floor in long, full, graceful folds. Over them appear the second curtains which are criscrossed at a spot approximately two-thirds of the height from the carpet, and are caught back with white wire tiebacks. They, too, hang to the floor.

A more unusual effect may be gained by using a combination of two colors of the marquisette, white for the under curtains, rose, peach, or blue for the over curtains. Even navy blue is seen with pure white, and makes an attractive window.

Also a white wire cornice will add greatly to the beauty of this particular treatment and will not deflate the slender budget.

White and Red Most Popular Button Trim

IN every 100 buttons made today for women's dresses, 50 are white, 25 are red, five are pink, five are yellow, five are blue, four are green, one is orange, and five are scattered through the several thousand other colors available.

Miss Mary Alice Page, 72 years old, of Port Arthur, Tex., is said to be the oldest telephone operator in the United States.

A FRIEND IN NEED

By Sally Joy Brown.

DIFFICULTIES confront young able bodied men seeking employment at the present time, but the man who is physically handicapped is defeated almost before he begins his search.

Mr. S. has been ill, and his hearing is now impaired. He is living in a cheap hotel near the loop and is badly in need of clothing. Underwear and a suit, size 38, and a pair of shoes, size 8½, will be received gratefully by him.

The following request comes from the south side of the city, and if some reader is able to fill it it will result in much happiness.

"Dear Miss Brown: We are an old couple on relief. I thought maybe you could help us to get a radio which some family no longer wants. I am suffering from an incurable disease, and am lonely at times. Our radio positively refuses to work, as it is very old and cannot be repaired. The programs used to cheer me a great deal and I now miss them. My husband is 71 and I am 64 years old.

MRS. F."

We're still swamped with requests for baby buggies. Has some reader a discarded one for this mother?

"Dear Miss Brown: My husband is working, but earns just enough for food, rent, gas, and light, and we barely are able to get along. We can't buy any clothing at all and, of course, can't afford a carriage for our 5 months old baby. She is not developing as an infant of her age should, and I take her to the welfare station every week. However, it's a long way from our home, and the trip is difficult for me and uncomfortable for her during this warm weather. If we could get a carriage we would gladly call for it.

MRS. R. M."

Mr. M. earns $10 per week, and is unable to provide clothing for his wife, who wears size 18 or 20.

A similar request comes from the north side:

"Dear Miss Brown: My husband earns $14 per week, and after we pay a little on our doctor's bill, and take care of rent and food for our family of four there is no money for extras. I am anxious to obtain a buggy for our baby boy, but simply can't manage enough money to buy one. If any of your readers has one to dispose of we would certainly appreciate it.

MRS. R. V."

Surely some reader who no longer does her own washing can assist Mrs. J. who writes: "Dear Miss Brown: I am sorry to bother you but I need a clothes wringer so badly. I wring the wash with my hands, but I have had trouble with my spine and the doctor has advised as much rest as possible. If any reader has a wringer she no longer uses I would be most grateful if I could have it."

Mrs. J. M. needs a large stroller: "Dear Miss Brown: I have two little girls, the youngest 10 months old. My husband died a year ago, and since then I have had a hard time caring for the children properly. The baby has to be taken to a welfare station every week, and a stroller would surely be a great help to me, as she is heavy.

"Dear Miss Brown: We are interested in a family of five children, ranging in age from 8 to 20 years. The mother and father died within the last year, and the children are trying hard to keep the home together, with the oldest, a boy 20, as the "head." He has a WPA job, laboring, at only $55 per month, and finds the support of the family on this wage difficult and discouraging. The youngsters are trying hard to make a real home, but their household furnishings are meager. There are four rooms, furnished with only a table, a few chairs, and three beds. Dishes and kitchen utensils are virtually nil.

"We are anxious to help this brave little group to get a few things to make their lives less dreary. They particularly need a rug, several comfortable chairs, a living room table and lamp, and some curtains. Dishes of all kinds, pots and pans, a percolator, washtubs, and any other household articles will be highly acceptable.

S. M."

Keeping this home together will have an important effect on the lives of all these young people, and every possible aid should be given them. They are living on the south side of the city.

Lard and Cleaning Fluid Remove Paint Spots from Fabrics

TO REMOVE paint spots from a suit of clothes or a dress try an ordinary cleaning fluid. If this doesn't work you may find that ether will be effective. But go outdoors to do the cleaning. Vapor given off by ether is inflammable and explosive. A safer method on certain weaves is first to soften the dried paint with ordinary lard and, after letting the paint spot soak up lard for several hours, to use a cleaning fluid.

Key Business Women Meet Here Tomorrow

Will Attend 17th Annual Board Conference of National Organization

By Ruth DeYoung.

PLAYING hookey from offices and schoolrooms for a week, seventy-five key women in the business and professional world are coming to Chicago today and tomorrow for the 17th annual board meeting of the National Federation of Business and Professional Women's clubs.

Some of them already are here. Others will arrive this evening, and the late comers will be here by tomorrow night. During the ensuing five days at the sessions in the Stevens hotel, they will consider future plans of the organization and take stock of its accomplishments.

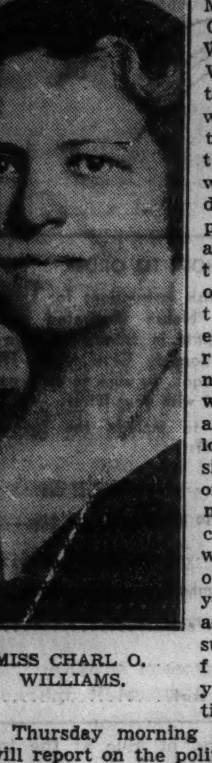

MISS CHARL O. WILLIAMS.

The president of the national federation, Miss Charl Ormond Williams of Washington, D. C., well known throughout the midwest, will deliver the principal address at the formal opening of the conference tomorrow evening, and will preside at the following sessions. Each officer and national chairman will report on her year's work and make suggestions for next year's activity.

On Thursday morning a committee will report on the political party platforms the national federation sponsored. These planks asked for abolition of section 213 of the economy act which discriminates against married women in federal service. A feature of the week's program will be a symposium on "The Next Five Years of the Ten Year Objective."

This discussion will be led by Mrs. Mary R. Beard, historian and author. Taking part will be Mrs. Rosa E. Cunningham, Mrs. Carol Willis Hyatt, Miss Josephine Bell, and Mrs. Dorothy Dunn.

Mrs. Mary R. Beard to Be Principal Dinner Speaker.

Mrs. Beard is to be one of the two principal speakers at the dinner that will wind up the week's board meeting. She and Miss Grace Abbott of the University of Chicago will discuss the question, "Has the Business Woman a Special Responsibility?"

Mrs. Florence Juul is general chairman of the banquet. Her committee includes Dr. Grace McCarthy, Mrs. Bertha MacLeod, Mrs. Marion J. Johnson, Mrs. Mabel R. Holdhusen, Miss Irene Fritch, Mrs. Lydia Thomas Raley, Miss Neva O. Lesley, Miss Marion L. Marshall, Miss Marion Berkemeier Quinn, and Miss Allanora Shantz.

As an unusual and stimulating finish to the board meeting there is to be a one day forum on Saturday for the discussion of business women's present day problems.

Cross Section of Business Woman's Life to Be Given.

Says Mrs. Carol Willis Hyatt, cochairman of the forum: "Illumined with the startling clarity of laboratory analyses, a true cross section of the economic life of American business women is to be set up as the starting point for Saturday's forum. For this cross section a club in a typical medium sized town has been chosen.

"The businesses and professions of its members have been analyzed by competent economists with a view to appraising the economic forces that are affecting the job security of all of us. Discussion of these typical industries and professions is to serve as a background for the speeches which are to highlight the world economic forces and problems of social security, their relationship to and their influence on our cross section club."

The analysis will be presented by Mrs. Hyatt. The distinguished economists who will present the various phases of the situation are Mrs. Beard, Dr. Helen Hohman, economist and author, and Dr. Gardiner C. Means, associate professor of law in Columbia university.

Prominent Speakers to Be on Program.

Mrs. Beard will discuss the question, "What Happened to the Business Woman During the Depression and Why?" Dr. Hohman will talk on "The Results of Social Insecurity," and Dr. Means will explain how to reduce the causes of social insecurity.

Miss Genevieve Forsberg, chairman of the forum with Mrs. Hyatt, says, "Such an opportunity to clarify our thinking and to discover the major outlines of the problems before us is seldom available. It is hoped, therefore, that every club in the middle west will send representatives to the forum, and that the suggestions of these economists and the impetus of the meetings may carry through the programs of the coming year and lead toward the solution of these problems for the American business woman."

MISS GENEVIEVE FORSBERG.
[Hendershot Photo.]

A registration fee of $1 is being charged for the forum. Reservations are to be made through Miss Irene Fritch in the Stevens hotel.

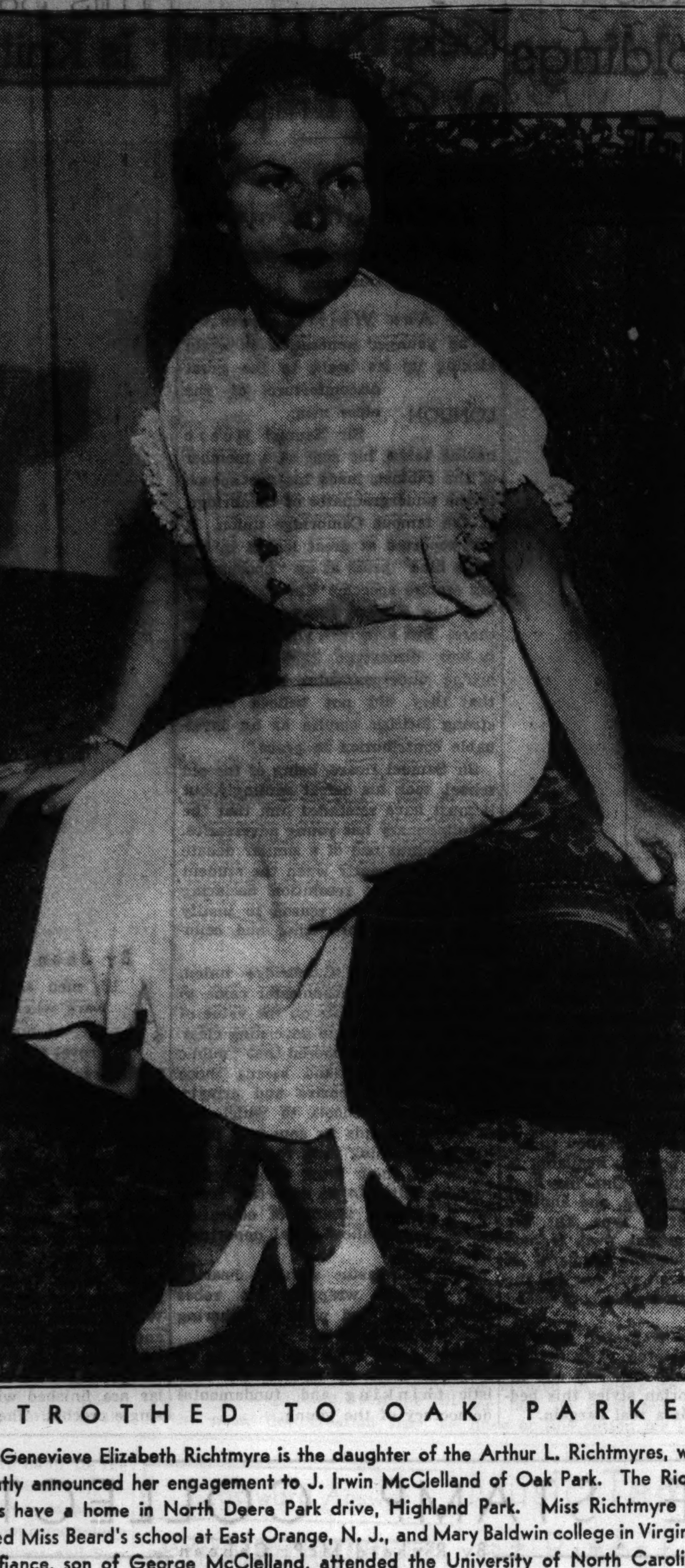

BETROTHED TO OAK PARKER

Miss Genevieve Elizabeth Richtmyre is the daughter of the Arthur L. Richtmyres, who recently announced her engagement to J. Irwin McClelland of Oak Park. The Richtmyres have a home in North Deere Park drive, Highland Park. Miss Richtmyre attended Miss Beard's school at East Orange, N. J., and Mary Baldwin college in Virginia. Her fiance, son of George McClelland, attended the University of North Carolina.
[TRIBUNE Photo.]

FAVORS WHITE ATTIRE

Miss Roberta Beckler, daughter of Mr. and Mrs. Robert Beckler of Winnetka, is engaged to be married to Russell H. Gress Jr., son of Mrs. Russell H. Gress of Lake Shore drive. Miss Beckler believes in wearing simple, all white clothes in the summertime, and they are especially becoming to her brunette coloring.
[Town House Studios Photo.]

Cats Are Entries in Race Events at English Track

Now it's the cat's turn. Cat racing has begun because the Englishman will turn anything into a race.

LONDON At Portesham, an enterprising village near Weymouth in Dorset, W. G. Way of the King's Arms has started cat racing. It is on the order of dog racing, but instead of an electric hare the bait is an electric mouse.

It is said that the speed of the cats on the track is about half that of the dogs, but the track, at present, is only 220 yards long. Later enthusiasts expect to experiment with a track 440 yards long. Apparently the cats mind their business, because there seems to have been no fights during the race. The cats are owned by a multitude of folks, farmers, farm laborers, and village folk generally. The best age for racing cats is between two and three years. Needless to say, the racers are the short haired variety, and of the greyhound build—in short, the kind one "scats" off the garden wall in the small hours of the morning.

The first really good cat track will be finished some time in August, when the electric grid gets electricity to Portesham at a reasonable rate to run a mouse! There will be facilities for betting, otherwise the Englishman wouldn't be interested, and an entrance fee of about $2.50 for each cat entered. At present there are three champions, a ginger owned by a farmer laborer, one Molly owned by a farmer, and a sleek black owned by a farmer's daughter.

The Royal Society for the Prevention of Cruelty to Animals smiles and says: "There probably will be no cruelty, because cats are more clever than dogs and will not be imposed upon by man."

Crush-Resistant Linens Popular for Town Wear

LINENS for town wear are exceedingly popular. Smart prints in silk or linen have short, natural colored swagger jackets of heavy linen. Monotone dresses are enlivened by printed linen swagger jackets. Most of them come just to the hip, and are right in tune with the popular bolero fashion. Don't worry, these linens won't be ready for a pressing ten minutes after you've left your front door, for they're crush-resistant.

Observes 106th Birthday by Attending First Movie

MISTRESS ANN STANSALL of Mansfield, England, observed her 106th birthday anniversary recently by attending her first motion picture show. She said it was enjoyable.

THROUGH THE LOOKING GLASS

By Eleanor Nangle

Tips for Summer Beauty Include Cool Colors, Cologne, Light Makeup.

PORTRAIT of the woman, that jewel among mortals, who rests the eye and soothes the spirit because she knows the combination of keeping and looking cool:

She does not move out of the hot city on the first of June to stay until the first of September in search of cool breezes. She stays in town, running her house, or working in an office. If she swims it's on week-ends, at a beach not far from home. If she wanders in woodsy, cool places, it's probably also on week-ends, in a forest preserve not far from town.

She is a typical resident of a hot city, with this difference—as far as the eye can see she never, never wilts.

Choose Cool Colors During Hot Weather.

She knows how to dress for hot weather, even to the selection of her house aprons. She knows cool colors, and avoids hot looking prints. She wears dark sheers with snowy white touches a great deal.

She passes up a fancy coiffure when hot weather comes, and wears her hair simply.

She puts her heavy perfumes away on a high shelf and stocks up on colognes in light floral scents, and uses the airiest of perfumes and dusting powders.

Two baths a day aren't too many for her when the temperature soars. Two or even three shampoos a week aren't too many either, if she uses the simplest sort of shampoo agents that make rinsing quick and simple.

Dusting Powder Has Cooling Effect.

After each bath or shower she has a rubdown with a cooling, fragrant lotion. Then some dusting powder that makes clothing feel light and slippery against her flesh.

She is faithful about using nonperspirants and deodorants.

She eliminates all the complications of makeup. Her heavy creams she puts away, using instead light cleansers, cool foundation lotions, or very light finishing creams. She leaves eye shadow out of her routine, uses little rouge, and uses a feathery face powder, this last in a warmer shade than she chooses in winter. She uses loads and loads of skin tonic after her frequent face cleansings, and the chances are ten to one that she usually keeps her skin tonic in the ice box.

In the shops, in an office, even in her kitchen she is a joy to behold. She has mastered the trick of looking cool and serene; she stands out among the women who look hot and bothered. Men adore her and women envy her.

And she'd be the first one to tell you that there's no magic to it. Her smart summer beauty schedule is a simple one, but miraculously effective.

Eleanor Nangle, "through her looking glass," sees everything that is new in the fascinating realm of beauty aids, and tells you about them daily in the Chicago Tribune.

Tips to stay-at-homes who must look cool: Avoid heavy perfumes, heavy makeups, and hot colors. Indulge in many showers, slathers of colognes and frequent shampoos.
[TRIBUNE Studio Photo.]

Natural Curves, Once Taboo, Are Now Desirable

Miss Donnelly Gives Some Rules for Developing and Reducing the Bust.

How often should you shampoo your hair? Antoinette Donnelly gives the answer and tells you how to do it in her booklet, "Bring Out the Beauty in Your Hair." On sale at the Tribune Public Service offices, 1 South Dearborn street and Tribune Tower. Price, 5 cents. By postpaid mail, 7 cents.

By Antoinette Donnelly.

WHAT a difference a few years make!

It was not so long ago that woman's fashion aim was to conceal whatever curved line she normally possessed behind flattening brassieres, and the straight line type of dress. Today the interest lies in presenting a curved line of bust, held high.

Fashion, in this case, altered an unhealthy fancy. There still are many women suffering the bust defect of that tight bound era. I speak of the younger women who took the board-flat-front figure too literally. Corsettieres report all the time on the damage done to what might be lovely figures through the excess binding and flattening of the earlier fashion era.

Curves Recognized as Beauty Qualification.

Our younger women today are committing no such follies. In the rounded, high, firm bust they take pride, as they should, for this is one of beauty's urgent qualifications. They corset themselves often to achieve the effect. And to the modern corsettieres must go infinite praise for the bust beautfying they accomplish.

Yet, there are two groups of women who appear to be denied the curved line of beauty. First, the woman with heavy, drooping, over-sized breasts, and the one with small, underdeveloped ones. Constantly I hear cries of, "What can be done in my case?"

First, I would like to call attention to the importance of bust development to posture. Invariably, one finds a woman of good posture possessing also a beautifully curved and firm bustline. A certain sensitiveness may develop a bad posture in connection with the bustline as, for example, in the case of the young woman who tries to hide overly large breasts by flattening the chest and drooping and rounding the shoulders. The heavy bust may be concealed, but the posture so created becomes not only unattractive but unhealthy. Women have resorted to brassieres that caused the muscles to grow fat and flabby, the tissue to lose tone, and the breast itself to droop and remain just as large—a condition worse, really, than the original one.

General Structure Does Not Regulate Bust Size.

It's a curious fact that the woman's general structure and weight does not regulate the bust feature entirely. A large, heavy woman may have small breasts and a thin type have large, drooping ones. However, in the majority of cases, the overweight woman is almost certain to show her excess weight in the bust. For her, reducing and firming the bust becomes a simple problem of exercise and diet to rid the body of flesh all over. In the reducing classes I have conducted, and in individual reducing experiments I have observed, it is common to see a decrease in the bust measurement along with the weight loss anywhere from two to seven, eight and more inches. I recall, in one instance of great overweight, a loss of ten and a half inches in the bust measure.

However, the overweight bust is not the problem that the underdeveloped one is. Here one runs into the additional problem of "hollows," which, dress fitters tell one, is damaging to the flattening line of dress. The dress material slumps in, unless one is fortified underneath with one of the better uplift garments.

A word about the right type of brassiere is not amiss. Always it should be fashioned on the uplift pattern. The daily downward pull of some undergarments stretches and weakens the breast muscles and tissue. Choose a garment not too confining, yet firm, and pliable. It is important that the young woman be well fitted so that she gets support without any binding or flattening.

Here are good exercises to give strength and firmness to the breast muscles, at the same time to fill out the hollows at the sides of the chest:

1. Lie on the floor with arms stretched wide at shoulder height. Keep arms on floor while you raise the chest and shoulders. Weight rests on back of the head. Relax, and lower to the floor. This is one of the favorites of Dorothy Nye, famous authority on corrective gymnastics. Another offered by the same authority is:

2. Stand or sit with chest and bust lifted and shoulders flat, fingers clasped in each other in front of you, arms bent at elbow and raised shoulder high. Resisting with right arm, try to pull the right arm across the body to the left with the left hand. Alternate, using the resistance with the left hand and pulling across to the right side with the right hand. Do four times. Relax. Repeat eight or twelve times altogether.

3. On hands and knees, with fingers pointing toward each other, keep back flat and head up, resisting with arms. Bend elbows and slowly lower the body until chest almost touches the floor. Then, slowly raise the body, resisting through entire exercise. Repeat four times. Rest. Do eight times altogether.

Miss Donnelly's authoritative articles, counseling women in matters of beauty and charm, appear every day in the feature pages of the Chicago Tribune.

[Copyright: 1936: By The Chicago Tribune-N. Y. News Syndicate, Inc.]

SPORTS ENTHUSIAST

Among the smart young Evanston matrons who enjoy summer sports at the Evanston Golf club is Mrs. Thomas C. Banghart. Mrs. Banghart has a smart new coat of white which she wears on cool days. It is fastened at the neckline with two yarn balls.
[TRIBUNE Photo.]

Lamp Strings May Be Used to Light Summer Gardens

GARDEN lovers will be surprised to learn that their waterproof Christmas tree lamp strings may be used for summer night lighting of flower beds.

Only be wary of using colored bulbs! These may be effective at the bottom of a fish pool, but if they illuminate a flower garden they are apt to distort the colors in the flowers.

A small spotlight, attached under the eave of a garage roof, will shed its light onto a flower bed or iris border. One of the first rules in the game of garden lighting is that the source of all lights be concealed. The machinery back of beautiful night lighting must be camouflaged. And, in most gardens, this is not a hard thing to do. There are so many ways of concealment, so many places in which light units can be skillfully hidden!

As for the insect problem, this need be no problem if one wishes a spot lighted up for beauty's sake. Lights will draw the insects away from a house, not attract them to it.

Women and Children Help Pave Polish Road

WOMEN and children helped pave roads in a village near Warsaw as their part in a new national program in Poland to bring back prosperity.

Sophisticated Styles "Made" for Matrons

Glamorous, Daring Modes Are Best Adapted to More Mature Women.

By Bettina Bedwell.

PARIS.—[Special.]—This summer in Paris, the matrons have been, more than ever the belles of the parties around town. Lady Ribblesdale, Princesse Sixte de Bourbon Parme, Madame de Cardenas, Baronne Eugene de Rothschild, and many of the other women who write clothes history, are frankly past the first youth stage that poets sing about, but they are amongst the greatest glamor experts.

The matron knows her way around the clothes marts, and she can use clothes magic like an adept. The woman who is no longer young can wear the most impressive clothes and get away with them. She has poise to dominate a gorgeous lamé evening dress, and isn't overshadowed by it. She wears the important hat to perfection. It is the matrons of Paris who show the world the great dramatic value of sophisticated color combinations. The smartest clothes make their debut on matronly backs.

Gay, Rich Colors Give Matron a Youthful Air.

So many women when they get to be 40 abandon color in its brighter and richer shades, and take to stodgy or somber tones. The smart matrons of Paris prove that middle age is the time to use color like the artist does. Madame de Cardenas, for instance, is wearing an evening gown in rich, deep red that sets off her mature beauty better than could a wishy-washy color. Princesse Sixte de Bourbon Parme has the sophistication to wear Schiaparelli's dazzling gown of violet, citron, and dark red.

As they wear dashing colors, so they wear lines that are daring. Baronne de Rothschild looks enchanting in a fitted suit with a swashbuckling cape. Many middle aged women think the cape is not for them, especially if they have ample girth around the hips. The answer to that is the longer cape which flattens the hip line.

Many Paris women who no longer are young wear transparent sleeves in evening gowns, and soft drapery along the back of the shoulders where the flesh is apt to get unsightly in middle age. The daring sheath line evening dress is made to order for the well distributed matronly figure, for the way that drapery and panels are applied to this kind of dress, make any necessary camouflage possible.

Picture Hats Flatter the More Mature Woman.

Schiaparelli's new hat is the matron's friend. This is the smartest hat of midsummer 1936. It is a large, black straw hat, worn, tilted forward in a daring way, with two white Arum lilies laid over it, the blossoms falling a trifle over the front brim. This smart *chapeau* flatters the face far more than any sentimental shape, and the verve of it suits the matron's sophistication.

In small hats, the woman who isn't young can wear a shape like Molyneux' blue feather toque, where a girlish face would be swamped in it. Molyneux also has a restaurant ensemble which is ideal for the mature woman. Mrs. Frank Jay Gould wore one to the Rallye de Bacchus, given at Princess Murat's beautiful home. The dress and the jacket are made of heavy sabie colored lace with a tinge of rose in it. The blouse of the dress is simple, long, and slender. A girdle made of a silver feather tipped with brilliant sulphur and blue is a striking detail. The jacket is loose, hip length, and has big soft revers.

Mainbocher's hyacinth blue satin evening gown, made for Mrs. Ernest Simpson, the famous London hostess, is an ideal gown for the matron. It has a bodice that is fitted below the bosom, and softly draped around the shoulders in a fashion that is most becoming. The tailored belt is fastened by a diamond leopard. The long skirt is fitted to the knees and flared below, and a double fold of the satin makes loops above the knees.

Schiaparelli recently made an ensemble for Mrs. Winston Churchill of London. The cape, made of soft black woolen, is closely fitted around the shoulders by gored seams, and flared from a point about half way to the elbows.

The dress is made of a black silk crêpe printed with small white arrows that are distributed irrgularly over the surface. The dress has a square neckline which front plaits on each side give a soft diagonal fullness. The skirt is made up of gores that begin diagonally above the waistline, and then run straight below the belt where they flare, and give a gentle fullness to the skirt which is flattering to the mature figure. A shaped black belt fastens with a big white arrow. A small black hat, made of straw with the side brims lifted, is trimmed with black ostrich feathers.

[Copyright: 1936: By The Chicago Tribune-N. Y. News Syndicate, Inc.]

This Solid Walnut Victorian Bedroom Set Has Rosebud Hand Carvings and Bead Moldings

In the style of Victorian days is this solid walnut, or cherry, bedroom grouping made by a southern manufacturer and exhibited at the Merchandise Mart at the summer furniture show. It is being sold by a Chicago furniture store.
[TRIBUNE Photo.]

Gingerbread Adornments of That Era Are Absent from Popular Grouping.

"Beautiful Bedrooms," a booklet by Edith Weigle, discusses three ways of furnishing this room, answering many questions of readers. Price, 3 cents by mail; 2 cents at the Tribune Public Service offices, 1 South Dearborn street and Tribune Tower lobby.

By Edith Weigle.

ALL Victorian furniture was not of the so-called "General Grant" or gingerbread era. Some styles of the many that flourished at the close of the 19th century and the beginning of the 20th had an intrinsic charm of their own, a naïveté and quaintness that are as pleasant now as they were then.

Living room chairs of the oval backed, tufted upholstery type, little side chairs with gracefully curved legs, and back rails ornamented with carvings of roses or other flowers are still cherished in many homes. If you think Victorian furniture is not sold any more, just visit some of our large stores and see for yourself. A southern firm has had marked success with its copies of this period.

Simplicity of Set Makes It Perfect for Informal Room.

Especially popular is a bedroom grouping that duplicates the pieces owned by lovely Katharine Franklin, a direct descendant of Andrew Jackson. Rosebud hand carvings and attractive bead moldings add interest to chest, bed, dresser, night table, etc. The photograph today shows this furniture. It is available at a large Chicago furniture store, and is so simple and livable that it will fit into almost any informal bedroom.

You can get it in solid American walnut, or in solid cherry. The beds are made either full or twin size, and shorter rails can be furnished for any bed, adapting it to the young daughter's or son's room.

The manufacturer creating this set states that the solid woods from which the pieces are made have been kiln dried to 5 per cent moisture content in dry kilns. After this process, they are further seasoned in a special conditioning shed.

Pieces Well Constructed, Painted, and Hand Finished.

Good construction rules have been followed in each finished item. That means a mortise and tenon at every joint, dove-tailed drawers front and back with center guides, dust-proof partitions, etc. In finishing, the wood has been given a water stain, then hand-antiqued, and painted with three coats of lacker, after which it is hand rubbed to a soft, mellow finish.

Two styles of bed are available in this Victorian suite: One like that seen in the photograph, and another of the four poster type. On the dresser is an unusual, oval, framed mirror on an adjustable standard. If you prefer, however, you can get the same dresser with a square, attached mirror.

Not shown is a pretty dressing table, seven drawered, with an accompanying bench. For any one interested in Victorian styles this bedroom ensemble is a real bargain.

England's Youth Kicks Up Heels at Old Empire

Does Not Put Faith in Ancient Shibboleths of "King and Country."

By Ann Whittingham.

LONDON

The younger generation is again kicking up its heels, to the great discomforture of the older men.

Sir Samuel Hoare having taken his seat as a member of the cabinet, made his first speech to the undergraduates of Cambridge, at the famous Cambridge union. It was reported at great length in the "true blue" press as an "epoch making empire speech." The old oratory and the Rhodes flavor were both there. But after the vote was taken it was discovered that the Cambridge undergraduates had decided that they did not believe "in a strong British empire as an invaluable contribution to peace."

Sir Samuel Hoare, being of the old school, took his defeat smilingly, but it must have reminded him that the old diplomacy has young adversaries.

It reminds one of a similar debate at Oxford recently when the student body passed a resolution declaring they could see no reason to justify their fighting for "king and country."

And again at Cambridge union, when a famous headmaster came to address the students on the value of public schools to the governing class. [It must be remembered that "public schools" in England means those dozen or so expensive and private, very private schools to which the aristocracy sends its sons.] A meeting of 600 young men, the great majority of them from those public schools, called in no uncertain terms for a national system of education which would allow equal opportunities for all.

The headmaster speaker, hearing the verdict, wrapped his robes around him, and with a withering look stalked from the platform.

Quite often now the old men of England come up against the realistic thinking and fundamental democracy of the young.

This Sailor's Middy Blouse Is Knit of Soft, Nubby Wool

By Jean Macdonald.

ALL men and sailors must beware when the feminine contingent makes up its mind to prove that it is a woman's world by adapting the well known sailor's middy blouse to their never ending needs—especially in spectator sports clothes.

The hand knitted blouse illustrated today is made of a soft, white, nubby wool, with the collar and belt of a lighter than navy blue to match jersey slacks or culottes. For boating, bicycle riding, tennis, or golf this clever middy blouse is ideal because it takes scarcely any time to knit. With a small amount of application and diligence the entire sweater may be completed in a week or less. The bottom of the blouse, sleeves, and collar are finished with three rows of single crochet. The pocket is knitted with a band of blue at the top to carry out the nautical motif.

HOW TO ORDER

If you wish instructions for knitting the sailor blouse illustrated today, send 10 cents in stamps or coin to Jean Macdonald, CHICAGO TRIBUNE, Chicago. Be sure to send name and address with your letter.

Be sure to include the following measurements:

Bust ....

Underarm to waist..................

Waist ....

Around armhole.....................

Around top arm.....................

Hip ....

Length of skirt....................

Crossword Puzzle

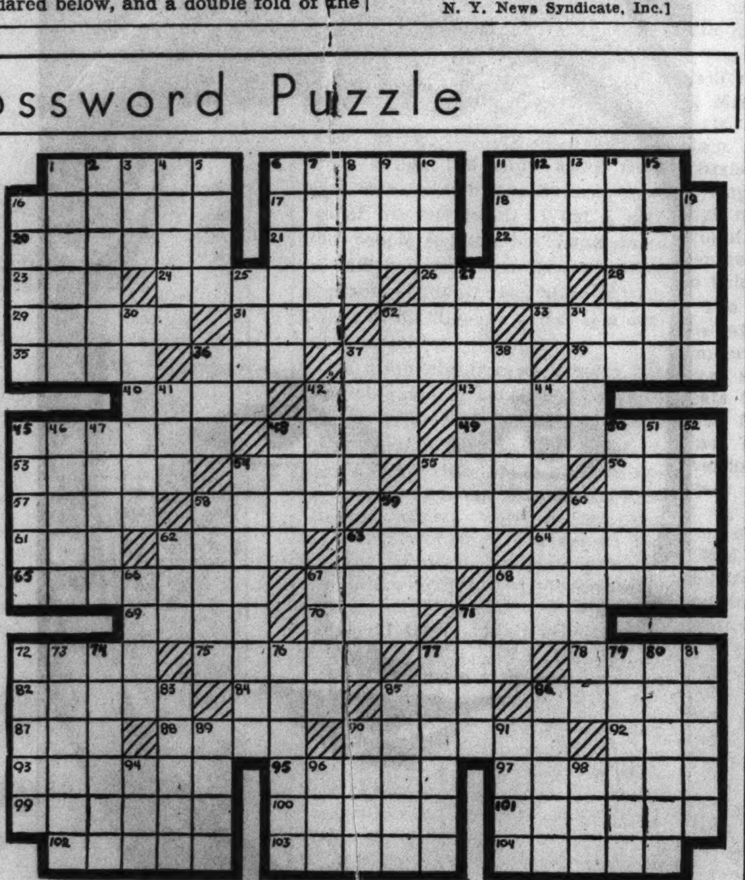

ACROSS.

1—Long tailed lemur
6—Alice ———, made debut in "The Sea Tiger"
11—Powdery residue
16—Celtic isle
17—Duke of Dordogne
18—Young lion
20—Al ———; his first talking picture was "The Singing Fool"
21—Fold on coat
22—Bladed instrument
23—Pointed tool
24—Sacred songs
26—Timber tree
28—Province in Japan
29—Scoffs
31—French plural article
32—Greek letter
33—Refuse metal
35—Scope
36—Household god
37—Small pot
39—Hither
40—Fetter
42—High priest
43—Dutch millet
45—Fifi ———; made debut in "They Had to See Paris"
48—Catherine ———, made bow in "His Glorious Night"
49—Charles ———; his first picture was "Sandy"
53—Nebraskan Indians
54—Hurried
55—John dory
56—Narrow inlet
57—Names [Fr.]
58—Greek giant
59—Wade across
60—Wabble
61—Province in Japan
62—Wine cups
63—Margin
64—Conjecture
65—Harry ———; made debut in "Puttin' on the Ritz"
67—Playthings
68—One who gains
69—Store away
70—Devoured
71—Mary ———; made reputation as a movie mother in "Over the Hill"
72—Low caste Hindu
75—Slender
77—Dress [colloq.]
78—Top
82—Flower extract
84—Letter
85—Mean fellow
86—Robert ———; was Steve Crandall in "Broadway"
87—Feminine name
88—New Zealand dance
90—Indo-Iranians
92—High [music]
93—Related on mother's side
95—Conrad ———; made debut in "Little Women"
97—Star [Fr.]
99—Calm
100—Muse of lyric poetry
101—Roquel ———; made debut in "White Shadows in the South Seas"
102—Guide
103—One who rages
104—Scoff

DOWN.

1—One who harrows
2—Rudy ———; made debut in "The Vagabond Lover"
3—Indian mulberries
4—Rings
5—Taverns
6—The wels
7—Leila ———; made talkie debut in "Alias Jimmy Valentine"
8—Mischievous children
9—Digit
10—Join
11—Religious flagellants
12—Milton ———; made talkie debut in "The Barker"
13—Command to horses
14—Stand
15—Miriam ———; made debut in "Fashions of Love"
16—Roseate spoonbill
19—Figure of speech
25—Russian wolfhound
27—Mary ———; her first talkie was "Coquette"
30—Elevates
32—Ache
34—Burn slightly
36—Myrna ———; she played in "What Price Beauty?"
37—Begged
38—A hidden supply
41—Short napped fabric
42—Female sheep
44—Arid
45—Giver
46—Mexican Indian
47—Adaptation of Roman alphabet
48—Musical work
50—Stuart ———; made talkie debut in "The Exalted Flapper"
51—Climbing plant
52—A stratum
54—Barbara ———; made debut in "The Locked Doors"
55—Puts on
58—Hawaiian thrushes
59—Julia ———; her first notable rôle was in "Old Wives for New"
60—Curved
62—Danish territorial division
63—Lillian ———; made debut in "The Love Parade
64—An oarsman
66—Ancient Chinese dynasty
67—Narrow fabric
68—Choke
71—Fall of a note
72—Fence pickets
73—Expiates
74—Nick ——— had rôle in "Cradle Snatchers"
76—Thinner
77—Estelle ———; made debut in "Come On, Charlie'
79—Bernice ———; given lead in "No, No, Nanette"
80—Marilyn ———; made talkie debut in "Sally"
81—Park in Colorado
83—European river
85—Grecian island
86—District in England
89—Genus of maple trees
90—Amalekite king
91—Snares
94—Golf mound
96—Macaw
98—Mineralized rock

[Answer on page five.]

This Week in the Garden

Monday, July 13.

During an extremely dry period, when the ground is baking and the loss of moisture is indicated by short and unsatisfactory growth, the cultivator must be kept going to form a mulch over the surface. If it is impossible to hoe close to a plant without disturbing the roots, use a hand trowel or knife and gently chip up the soil or simply pull loose soil over the surface, working it in place with the fingers.

Tuesday, July 14.

Do not neglect to remove the withered flowers to prevent the formation of seeds. This applies to both annuals and perennials. Japanese and bearded iris may be divided and replanted now. Make the divisions large enough to retain strong plants. Pinch chrysanthemum plants to give a heavy, compact growth with numerous flower stems. These plants demand copious feedings. A mulch of decayed manure will be well worth while. Do not allow the plants to suffer from a lack of water. A sowing of annuals at this time will give late flowers at a time when most things have ceased flowering. A few suggestions are small flowered zinnias, baby's breath, sweet alyssum of the tall types for cutting, larkspur, and coreopsis in unusual colors.

Wednesday, July 15.

Watch the window boxes. The restricted area in the box soon depletes or exhausts the food supply, and a liberal application should be made at intervals of about three weeks. Apply a complete commercial plant food and immediately water the soil. Pick off all withered or yellowed leaves. Keep the strong growing kinds within bounds. Keep all weeds from gravel walks. The hoe may be used, but it never does the work so well as an application of weed killer. Use care not to injure the grass along the edge.

Thursday, July 16.

Do not allow burdock, thistles, or dandelions to gain a start in the yard. Dig them out bodily and destroy them. Transplant oriental poppies as soon as the plants die down and are at rest. These may be increased by cuttings of the roots or by being divided, the latter method being the more satisfactory. Use hellebore on currant bushes to destroy the worms. It is nonpoisonous to humans, and when fresh is quite effective. Pot a few freesias for winter bloom. Use bulb pans, with a dozen or more bulbs in a pan. After potting, water well; place in a frame to start, later removing them to the house.

Friday, July 17.

Prune climbing roses after flowering. The old canes that have flowered on rambler types should be cut to the ground to allow the new wood to develop. The latter flowers next season. Perennial seedlings may be transplanted into a frame to grow, so that they will be protected until next spring, when they should be planted out in permanent quarters. However, the gardener who requires only a few plants will get more satisfaction if field grown plants are purchased, for they are ready developed and sure to give good flowers later.

Saturday, July 18.

It is an excellent plan to visit gardens that are well developed to observe the design and better varieties. However, do not pattern your garden after another one. Try, rather, to be original. Many gardens may be improved greatly if only a few slight changes are made. A curve here of gently flowing lines or a small group of plants judiciously placed often does the trick. At this time all effort must be made to maintain the vegetation in a healthy, growing condition. Do not mow the lawn too often in dry weather; simply keep patches of dense growth cut down.

[Prepared in coöperation with the Garfield park conservatory.]

TO FLOWER LOVERS

Free IVY BALL with every bottle of EVER GREEN GARDEN SPRAY

KILLS chewing and sucking insects by just mixing EVER GREEN with water and spraying. HARMLESS to people, pets, and plants. Buy a bottle—get a FREE Ivy Ball.

No Deliveries By Mail

McLAUGHLIN GORMLEY KING CO. Minneapolis Minn.

THE STAMP COLLECTOR

By Richard McP. Cabeen

Mr. Cabeen will answer questions about stamps, except concerning value. Do not ask where stamps may be sold as the Postage Stamps and Coins advertising section adjoining contains offers to buy and sell. Inclose a stamped, self-addressed envelope for reply.

THE 3 cent stamp to be issued Tuesday in connection with the Oregon Territory Centennial celebration will be placed on sale in five cities, one each for the various states or parts of states which have been carved out of the great region obtained by the United States in 1846.

The earliest settlement on the west coast was at Astoria, which has been selected as the Oregon city for the first day sales. This was a trading post set up in 1811 by the Pacific Fur company, a division of John Jacob Astor's American Fur company. During the war of 1812 the post was sold to the Northwest Fur company, a British concern, and the name was changed to Fort George.

In the interior of the Oregon country the first American establishments were those of missionaries. Jason Lee and his nephew, Daniel, arrived in 1834 and located their station in the Willamette valley. In 1835 Dr. Marcus Whitman and Samuel Parker crossed the plains and entered the Oregon country through South pass. At this time the employés of the scattered trading posts of the Hudson's Bay company constituted the entire white population.

Dr. Whitman at this time proceeded only as far as the Green river, where he turned back to recruit more settlers for Oregon, leaving the first train to proceed under the guidance of his partner, Samuel Parker. In 1836 Dr. Whitman married, and with his wife and another newly married couple, the Rev. H. H. Spaldings, set out again for Oregon. Meanwhile Mr. Parker had pushed on across what is now Idaho, resting at Forts Hall and Boise, both Hudson's Bay trading posts, and part way across the present state of Washington, to end his long journey near Fort Walla Walla, another Hudson's Bay post at the confluence of the Snake and Columbia rivers.

Some twenty-five miles from this place he established a station called Wai-i-lat-pu, or Waulapu. This was about five miles west of the present city of Walla Walla. In 1836 Dr. Whitman arrived and moved into this station, while the Rev. H. H. Spalding established another station at Lapwai on the Snake river a few miles east of the present city of Lewiston, Idaho. On account of their proximity to the early stations, Walla Walla and Lewiston were selected for first day sales of the Oregon stamp. Fort Hall, mentioned above, was located on the Snake river at the mouth of the Port Neuf river, and Fort Boise, a subsidiary of Fort Hall, was on the Snake near the mouth of the Big Wood river.

These Hudson's Bay company's posts were abandoned about 1855 and were replaced by United States military posts under the same names, but not in the same locations, Fort Walla Walla being built where the city of that name now stands. Daniel, Wyo., is the first day city for that state and perhaps marks the point where the north fork of the Oregon trail crossed the Green river. Missoula was selected for first day sales in Montana, but there is little connection between western Montana and early settlements in Oregon.

Arrangements are being made for an outstanding affair when the Chicago Philatelic society, oldest local stamp club in the United States, celebrates its golden jubilee early in October. There will be a meeting of the executive committee and of all of the various committees immediately after the regular C. P. S. meeting, Tuesday, July 14, in the clubrooms in the La Salle hotel.

Stamp Notes.

Four plates numbered 21564-5-6-7 were used for the Arkansas Centennial stamps. Each plate contains 200 stamp subjects, and the printed sheets were cut into panes of fifty stamps before being issued to postmasters.

Special cancellations and cachets make a real difference in the amount of mail carried, for the Hindenburg on its initial west-bound flight carried about a quarter of a million letters and cards, while on the second trip west the number fell to 25,000. On the first east bound flight there were a little less than 200,000 covers on board, and on the second flight only about 35,000 were carried.

Cachet Notices.

Edward F. Mezwin, 57-25 69th place, Maspeth, N. Y., will sponsor cachets on July 21 for the Battle of Bull Run, and on July 23 for the anniversary of the death of Gen. U. S. Grant. Send any number of stamped and addressed covers, ready to go, with 1 cent per cover to pay for forwarding.

Waiten S. Beardsley, Box 13, Woodstock, Ill., will sponsor cachets for the centennials of Hebron, McHenry, and Crystal Lake, Ill. Send stamped and addressed covers in sets of three, with 1 cent additional per set for forwarding. If postmarks of West McHenry, and Station A, Crystal Lake, are desired, send two additional covers. Deadline, July 20. Commemoratives appreciated.

The Bulletin Board.

Sunday, July 12—2 p. m., Cicero-Berwyn Philatelic society, Room No. 1, 6200 West Cermak road; 2 to 10 p. m., Sunday Stamp bourse, 167 West Washington street.

Monday, July 13—8 p. m., Suburban Collectors' club, Town hall, Riverside, Ill.; 8 p. m., Anthony Wayne Stamp club, Y. M. C. A., Fort Wayne, Ind.; 8 p. m., Gateway Philatelic society, Jefferson Park fieldhouse, Higgins and Long avenues; 8 p. m., Will County Collectors' club, Dinet's Store building, Joliet, Ill.; 7 p. m., Larrabee Junior Stamp club, Y. M. C. A., 1508 North Larrabee street; 8 p. m., North Shore Philatelic society, Edgewater Beach hotel; 8 p. m., Park Ridge Philatelic society, juniors, Pickwick building, Park Ridge, Ill.; 8 p. m., Kankakee County Stamp club, City hall, Kankakee, Ill.

Tuesday, July 14—7:30 p. m., German Stamp club, Lincoln Turner hall; 7:30 p. m., Sears "Y" Stamp club, Sears-Roebuck Y. M. C. A.; 7:30 p. m., Chicago Boys' Brotherhood Republic Stamp club, 1530 South Hamlin avenue; 8 p. m., Oak Park Philatelic society, parish house, 924 Lake street, Oak Park, Ill.; 7:30 p. m., Elgin Philatelic society, 15 Douglas avenue, over Blum's, Elgin, Ill.; 8 p. m., Skokie Valley Stamp club, 545 Lincoln avenue, Winnetka, Ill.; 7:15 p. m., Progressive Philatelic society, care of Westphal, 3008 North Whipple street; 8 p. m., Du Page Stamp club, Ella Mary inn, Downers Grove, Ill.; 7:30 p. m., Quad City Stamp club, Le Claire hotel, Moline, Ill.; 8 p. m., Valparaiso Stamp club, Elks' clubrooms, Valparaiso, Ind.; 7:30 p. m., Ogden Hills Senior Stamp club, Chicago Boys' club, 6405 South Hermitage avenue.

Wednesday, July 15—7:15 p. m., Lincoln Stamp club, 3333 North Marshfield avenue; 8 p. m., Austin Philatelic club, town hall, Lake street and Central avenue; 8 p. m., Lake County Philatelic society, Y. M. C. A., Waukegan, Ill.; 8 p. m., Harvey Stamp club, 14915 Main street, Harvey, Ill.; 8 p. m., Wilson Avenue "Y" Stamp club, Y. M. C. A. building, 1725 Wilson avenue; 7:30 p. m., Logan council, Boy Scouts, city hall, Lincoln, Ill.

Thursday, July 16—7 p. m., Chicago Philatelic society, La Salle hotel; 8 p. m., Postage Stamp bourse, 167 West Washington street; 8 p. m., Northern Indiana Philatelic society, Hotel La Salle, South Bend, Ind.; 8 p. m., Mckler's studio, Centerville, Ia.; 7:30 p. m., Rockford Stamp club, Nelson hotel, Rockford, Ill.; 8 p. m., Chicago Cover club, 422 North Le Claire avenue.

Friday, July 17—7:45 p. m., Beverly Hills Philatelic society, 10410 South Maplewood avenue; 7:30 p. m., Chicago Precancel club, La Salle hotel; 8 p. m., Indiana Stamp club, Hotel Lockerbie, Indianapolis, Ind.; 8 p. m., Chicago Stamp club, 1846 Addison street; 8 p. m., Gary Stamp club, Y. M. C. A., Gary, Ind.; 7:30 p. m., Belle City Stamp club, Y. M. C. A., Racine, Wis.; 7:30 p. m., Twin City Stamp club, Hotel Whitcomb, St. Joseph, Mich.; 7:30 p. m., Pullman Branch Library Stamp club, 11001 Indiana avenue; 4 p. m., Junior Stamp club, Hyde Park Y. M. C. A., 1400 East 53d street.

Good Down and Feather Pillows Last a Lifetime

PILLOWS die just like anything else. If you've ever tried to sleep on one that just wouldn't fluff, no matter how hard you hit it, you know the life of a pillow is not eternal.

There's a test you can easily apply yourself, to find out whether you need new ones or not. Take off the casing, then puff up the pillow as much as possible. Next, slip the hand under the center and lift it slowly. If the sides droop, it's a sure sign the pillow is dead and no longer useful.

When buying new ones you'll find it pays, in the long run, to purchase as good a quality as you possibly can afford. Ones filled with the best down and feathers will last a lifetime and bring thousands of hours of comfort.

Postage Stamps and Coins

CHRISTOPHER COLUMBUS AIRMAIL! WE include this beautiful Spanish issue, along with a complete Hungarian set; Italy's Julius Caesar Commemorative set; A Chile stamp over 50 years old, and a complete set portraying Russia's Czar and Empress, victims of Russia's most barbaric incident, all for 10c! PEARSON BROS., 68 Nassau-street, Department 2, New York.

FREE—SPANISH CATACOMBS RESTORATION Set, 12 different, with 567 different, mostly pictorials, including Queen Astrid Memorial, Goya Nude, Bosnian Commemoratives, Turkish Rarities from 1869-1888, New European Issues, cataloguing, $18.59, only $1.00. Approvals included. Intercity Stamp co., Douglaston, L. I., N. Y.

FREE QUEEN ASTRID MEMORIAL WITH 552 different pictorials including Goya Nude, Russian Oilfield Landscapes, Mint Armenian, Azerbaijan, Transcaucasian Rarities, latest European cataloguing, $19.75, only $1.000. Approvals included. Intercity Stamp Ltd., Lucerne, Switzerland.

FREE!
80 PAGE PRECANCEL BOOK with 300 fine Precancels for $1.
ADOLF GUNESCH.
159 North State, Room 1113, Chicago.

ATTRACTIVE CANADIAN PACKETS, WONderful value; all different, 50, 19c; 73, 38c; 100, $1.40; 125, $2.10; Newfoundland, same condition, 30, 40c; 35, 90c; 40, $1.40. List free. Approvals against references. MARKS STAMP CO., TORONTO, CANADA.

GOYA NUDE, 18 VAL. CPL. 50c—CATAcombs of Paris, 32 val. cpl. $2.50—Royal Abdication issues of Italy, Trip., Somal., Cyrenaica, Eritrea 20c. Paramount Stamp Co., 69-H Bay 20th-street, Brooklyn, N. Y.

POSTAGE STAMP BOURSE
Meets every Thursday, 8-11 p. m.
Collectors and Dealers invited.
167 West Washington-street. 2d Floor.

ZANZIBAR—ALSO SUDAN, SOMALILAND, Tiger Stamps, Togoland, Caribbean Arches, Algerian, Central American, Brit. colonials. Free catalogue. Gray Stamp Co., Toronto, Canada.

Philippine Clipper Flight.
Unused, 3 values, only 75 cents.
DE SOTO STAMP AND COIN COMPANY.
105 North Clark-street, Chicago.

VARIETY PACKETS—ALL DIFFERENT stamps. 1,000, $1; 2,000, $2.75; 125 U. S., $1; 100 Denmark, 40c; 100 Finland, 40c; 100 Poland, 20c; 50 Mexico, $1. J. P. Randall, 74 W. Washington, Rm. 108.

FINE USED AIRS, GENL. COLLECT'NS & volumes up-to-date, cataloguing up to $2,000. Reasonable. Approvals against reference. COLONIAL STAMP CO. 153 S. Dearborn-st.

EARLY BRITISH COLONIALS — SUPER approvals from choice old collection at ¼ catalogue. Reference essential. "R." 6 Westhill-road, London, SW-18.

FINE USED U. S. ON APPROVAL. Send me your want list. James S. Ewing, 7328 Phillips ave, Chicago, Ill.

GOOD STAMPS—UNUSUAL LOW PRICES. Extra 10% hot weather discount for July. Lenhoff, 3519 Lincoln-avenue.

U. S. GOOD—FINE: No. 73, $2.75; 78, $3.40; 212, $1.00. HORACE PAINE, Westport, Conn.

HIGH GRADE APPROVALS—U. S. AND foreign for reliable applicants. Dean Company, Box 575, Lebanon, N. Y.

WANTED—HIGHEST SPOT CASH PAID for stamps and collections, up to $25,000.

CHOICE FOREIGN CAT. $1 UPWARDS AT 1/3 each. 27 E. Van Buren.

ZEPPELIN COVERS WITH COMPLETE SET. Zep stamps, $1. Ben's, 202 South Wabash.

Enhance the Beauty of Your Complexion
by the Daily Use of Mercolized Wax

THIS single cream contains everything your skin needs to keep it velvety-smooth, fine-textured and young. It actually absorbs the half-dead, sluggish outer skin. It takes away all imperfections. Mercolized Wax gives your skin all the loveliness and beauty it is possible for your skin to possess. You need no other cream when you use Mercolized Wax. Its combined cleansing, clearing, softening, beautifying action takes the place of numerous beauty aids. Mercolized Wax makes it possible for every woman to give her skin expert, inexpensive care at home. Mercolized Wax brings out the hidden beauty of any skin.

USE SAXOLITE ASTRINGENT—a refreshing, stimulating skin tonic. Dissolve in one-half pint witch hazel. Smooths out wrinkles and age lines. Refines large pores. Eliminates oiliness. When used daily, fatigue lines fade away and skin glows with fresh, warm color.

TRY PHELACTINE—the "different" hair remover. Takes off unwanted hair quickly and gently. Leaves skin smooth, soft and hair free. Simple to use. Odorless.

At drug and department stores everywhere.

Cause of Child's Speech Defect Leads to Cure

Changing from Left Hand to Right Interferes with Motor Faculties.

By Gladys Huntington Bevans.

IT IS interesting to follow, even in a general way, the intensive work that is being done in different parts of the country to correct speech defects in children. It also is fascinating to note the disagreement that exists between men who have devoted themselves to the task of discovering the origins of stammering and stuttering, word blindness, etc.

A prominent expert in this field bases his treatment of stammerers almost exclusively on an untangling and uncovering of emotional disturbances in early childhood. I have been in a position to observe some of his work, and also that of a psychiatrist who works chiefly with children. But Dr. Orton of Columbia disagrees with those experts who consider emotional and psychological factors solely responsible for stammering. What his study and that of his associates have led him to believe I will quote a little later.

Speech Defects Are Individual Problems.

Many letters about speech defects come to our department. This is a technical subject, and also an individual one. Much must be known about a child and his difficulty before giving advice. This is true even of a specialist in the field. So I do not attempt to do more than give general counsel, by mail or through this column. Mothers shouldn't worry about, or comment on, the first stammerings and stutterings of 2 and 3 year olds, since these often merely are passing phases.

I also advise, where there has been a sudden onset of speech difficulty around 7 or so, that parents look over with keen eye their child's state of mind and body. Is he being subjected to unnecessary strain at school or at home? Is he well nourished, thoroughly rested, and happily occupied? Since speech is a muscular skill—and what an exquisitely delicate one—it stands to reason that a well nourished body, and a mind at ease foster physical coördination in general. We also give general directions for restoring balance to the nervous child.

For children who, from their mothers' descriptions, seem in need of expert attention, we have a list of accredited speech clinics located in different cities.

Change of Handedness May Start Stammering.

But in addition to these suggestions I always raise one important point. "As far as you know, has your little boy or girl ever shown a tendency to be left handed, and has any one forced the use of the right hand?" This is, I believe, a matter that should never be overlooked where there is speech difficulty, accompanied by reading and writing difficulties.

In connection with this matter of changing from the left hand to the right, I want to go back to Dr. Orton. Dr. Samuel T. Orton is professor of neurology and neuropathology of the College of Physicians and Surgeons of Columbia university, and recently gave his second Salmon Memorial lecture before the Academy of Medicine. Dr. Orton goes on record as stating that when parents interfere with the development of motor faculties in children, particularly in trying to force a naturally left handed child into right handedness, frequently serious disorders which affect the mind will develop. Other men prominent in this field of work stress the harmfulness of changing a child's handedness.

The disorders referred to, and which now are being studied at Columbia are: Word blindness, special difficulty in writing, word deafness, motor speech delay, double left handedness, and stuttering. These troubles sometimes affect a child's normal development — in scholastic achievement and in personality, for example—to a serious degree. I've seen it happen in children with a superior intellectual heritage.

Left Handedness Doesn't Signify Lower Intellect.

And to what entirely preventable mistake does Dr. Orton attribute these troubles? In many, many cases to a training in childhood which dragged a child away from what was, to him, the natural, easy use of his left hand. What a pity that people deplore left handedness so, and that some even have a feeling of shame about it, associating it with a lack of intelligence. Here is a concrete instance:

"In a few of our cases, history has been obtained of an abrupt onset of mutism after speech had started to develop, coinciding in time with efforts to train the child away from the preferred left hand. In one boy such training efforts were accompanied by the development of a speech jargon that could be understood by no one, but which cleared up strikingly as soon as he was allowed to use his left hand freely in all of his activities."

With one more statement, quoting Dr. Orten, heartening to many parents, I hope, we'll end today's article:

"Intelligence does not correlate with reading skill. In a group of non-readers all ranges of intelligence are to be found, as they would be in any casually selected group of children. Of course, these children are at a disadvantage in intelligence testing, because many of the tests involve reading. One rather striking contrast is almost always to be seen in these non-readers, and that is the ability to learn in arithmetic far beyond their progress in reading."

A fully written leaflet, "The Left Handed Child in a Right Handed World," may be obtained by sending us a large, stamped, self-addressed envelope with your request.

Mrs. Bevans' column also appears in The Tribune on Monday and every other weekday.

[Copyright: 1936: By The Chicago Tribune-N. Y. News Syndicate, Inc.]

AT DESBARATS HOME

Miss Adele Proxmire, the brunette daughter of Dr. and Mrs. Theodore S. Proxmire of Lake Forest, was one of the most popular of last year's debutantes. She will not be at home this summer, to the regret of all of the young people who live in Lake Forest, for she and her mother and brother "Bill" have gone to their home at Desbarats, Ont., to remain until after Labor day.

[TRIBUNE Photo.]

Crocheted Hat, Purse, and Scarf Fashionable Accessory Notes

By Ellen Bruce.

THE youthful skullcap worn by the young man approaching the teen age to train an incorrigible pompadour, is no longer his alone. The style conscious miss of '36 and '37 has appropriated this simple head covering, added a touch of individuality here and a dash of chic there, and produced what is the last word in hats as well as in comfort.

The simple hand crocheted skull cap illustrated today, with its smartness to the fore and accented by the enormous fishnet pompom, is one of the advance heralds of fall styles in small hats. Depending upon the tilt of the nose, this creation may be dipped rakishly over the right eye, or worn with the pompom sitting angelically in the center of the forehead in place of the well known curl.

Fashion further decrees the continued use of matched accessories, which is carried out in this instance by the novel pancake purse and triangular scarf. These items are crocheted in the simple single and double crochet and filet pattern. They require little time to make, and may be created in sheer or nubby wool for fall, or crocheted of imported linen or fine cotton for late summer.

HOW TO ORDER

If you wish instructions for crocheting the hat, pancake purse, and scarf illustrated today, send 10 cents in stamps or coin to Ellen Bruce, CHICAGO TRIBUNE, Chicago. Be sure to send name and address with your letter.

Crossword Answer

Woman River Pilot Out for Congress in Arizona

MRS. NELLIE T. BUSH of Parker, Ariz., who claims to be the only licensed woman river pilot in the United States, will be a candidate for congress to succeed Arizona's woman representative, Isabella Greenway. A practicing attorney, Mrs. Bush is one of Arizona's most widely known women. A member of the state legislature for twelve years, she has operated a ferry in recent years and flies her own airplane.

Music Temple at Pittsfield to Open Today

PITTSFIELD, MASS. Mrs. Frederick S. Coolidge's temple of music on South Mountain, Pittsfield, is to be opened today for the first of eight Sunday chamber music concerts by the South Mountain string quartet, of which Willem Willeke, cellist, is the director. Other members of the quartet are Miss Kathleen Parlow of San Francisco, Edwin Ideler, violin, and Conrad Held, viola. They are occupying the Blue Bird, Honeysuckle, and Wisteria cottages on the mountain, while Mr. and Mrs. Willeke are at Mountain House on the summit.

The quartet just returned from California where they were guests of Mrs. Coolidge in a series of concerts from Pasadena to San Francisco. She has incorporated her Pittsfield real estate holdings comprising 145 acres of land and buildings under the name of the South Mountain association and, through her generosity, the concerts are free to ticket applicants.

The temple, with cupola open to the rafters, was built in 1918 of heavy timbers and rough wide boards taken from an old mill at Hinsdale. The seats for 500 persons are cushioned pews from a Baptist church at Concord, N. H. There generally is an overflow concert audience on the green sward. Mr. Coolidge, who now is in San Francisco, is to spend August at Pittsfield.

Mrs. E. Parmalee Prentice, the former Alta Rockefeller, gave her second concert of the season yesterday afternoon at Mount Hope farm, Williamstown, with 175 attending. The program, unannounced in advance, was arranged by Archer Gibson of New York, who always plays the organ at Mrs. Prentice's musicals. The final stamp of society's approval in Berkshire is placed on those receiving her invitations.

Mrs. W. Rockwood Ribbs and Mrs. William Warren Tracy, presidents respectively of the Richmond and Williamstown Garden clubs, and Mrs. George O. Forbes, former president of the Great Barrington club, are to have charge of the exhibit of the combined seven Berkshire Garden clubs at the forty-third annual flower show of the Lenox Horticultural society in Lenox town hall next Wednesday and Thursday, July 15 and 16. There will be 119 classes. Society medals will be awarded outstanding exhibits.

George O. Forbes of Rockford, Ill., and North Egremont, and his brother-in-law, Harold Irving Pratt of Glen Cove, N. Y., are on a salmon fishing trip to New Brunswick.

Mrs. Louis Sherman Taylor of 1540 Lake Shore drive, Chicago, had as guests at Plumsted, Lenox, last week, Mr. and Mrs. Robert Eliot Smith, who recently returned from Guatemala City. Mrs. Smith is the former Miss Becky Perkins of New Orleans.

Dr. Arthur M. Walker of Gwynedd Valley, Pa., was the guest for a week of his parents, Mr. and Mrs. James Ransom Walker, at Fair Acres, Stockbridge.

Kimball Salisbury of 1415 Astor street was one of four Pittsfield Country club golfers taking part yesterday in an interclub match at Stockbridge, in which fourteen Berkshire clubs were represented.

Sally's Next Party to Be in Playroom

Youngsters Are Invited to Fun Filled Event at Stevens Hotel July 23

By Sally Joy Brown.

REMEMBER the grand party we had at the Stevens hotel last year, boys and girls? Well, we had such a good time that when Mr. Otto K. Eitel, the managing director, offered to sponsor another party for you youngsters I didn't hesitate one minute in accepting.

The party will take place in the hotel playroom, which occupies one entire floor, 'way up high in the building and overlooking the lake. There are doll houses galore, electric trains, slides, teeter-tawters, horses, sand piles, tricycles and bicycles, and every game of which you ever heard.

A complete miniature stage is part of the equipment of the playroom, and after we've enjoyed all the games and things we'll have an excellent program, including two famous dancers, Georgie Tapps and Countess Van Losen, and a little girl, Marjilou, who'll put her little white dog, Ginger, through his cunning tricks.

As usual, I want to select as my guests the boys and girls who'll most enjoy this sort of a party.

All that is required is that you write me a letter, telling me why you think you'd enjoy yourself, and if I can tell from it that you're really enthusiastic maybe you'll find your name printed in next Sunday's TRIBUNE.

You all must write your own letters and, when writing, be sure to include your name, address, and age. If you forget any of those things you're out. You also must remember to mail your note so that it will reach me not later than next Thursday morning, because that's when I read all the letters and select fifty boys and fifty girls who seem most anxious to come.

It's all very easy, but don't wait until the last minute. Write that letter and mail it to Sally Joy Brown, THE CHICAGO TRIBUNE, Chicago.

Well, here are the boys and girls who've been chosen as my guests at our Palace theater party next Thursday, July 16.

PALACE THEATER PARTY.

GIRLS.

Eileen Arkova, 2939 W. Division-st.
Louise Arnold, 5046 W. Fulton-st.
Annabell Battaglia, 1023 S. Winchester-av.
Lucile Brasen, 1119 S. Clarence-av., Oak Park, Ill.
Louise Brindise, 517 N. Avers-av.
Catherine Caloia, 5046 Fulton-st.
June Caloia, 5046 W. Fulton-st.
Clara Chulay, 5730 Windsor-av.
Betty Eiden, 5828 Broadway.
Jeannette Eversole, 2943 Lyman-st.
Marian Federman, 1238 N. Western-av.
Julie Anne Feltus, 5340 Madison-st.
Frieda Frankfurter, 4903 N. Sawyer-av.
Mary L. Gillen, 716 S. Kildare-av.
Claire Hamilton, 2909 N. Hoyne-av.
Marie Hanhardt, 706 Rees-st.
Rita Mae Henderson, 6403 N. Irving-av.
Daisy Hofman, 2131 Wellington-av.
Flora Hofman, 2131 Wellington-av.
Marian Hollister, 3017 N. Troy-av.
Alice Izmer, 901 N. Hermitage-av.
Kathleen Kane, 1146 Lill-av.
Marguerite Kane, 1146 Lill-av.
Loretta Keane, 5441 S. Halsted-st.
Phyllis Lou Kelsey, 3518 N. Lincoln-st.
Lorraine La Plante, 6700 Newgard-av.
Bessie Lawson, 5441 S. Halsted-st.
Irene Martin, 1122 S. East-av., Oak Park.
Ruth Mickow, 1122 S. East-av., Oak Park.
Irene Moskow, 2045 N. Albany-av.
Rita Ann O'Brien, 6409 S. Ashland-av.
Geraldine Osuch, 3051 N. Gresham-av.
Ione Peacock, 301 E. 136th-pl.
Dorothy Peters, 1120 Wellington-av.
Barbara Plys, 2121 S. Trumbull-av.
Irene Plys, 2121 S. Trumbull-av.
Pearl Raddock, 3356 Ainslie-st.
Ruth Helen Schroeder, 2255 N. Springfield-av.
Ruth Schwartz, 7937 Saginaw-av.
Betty Smith, 7729 Jeffery-av.
Marjorie Ann Smith, 1650 Arcade-pl.
F. Siudzinska, 1151 Noble-st.
Alice Spelman, 1159 S. Grove-av., Oak Park.
Naola Spelman, 1159 S. Grove-av., Oak Park.
Mildred C. Staiger, 2254 Iowa-st.
Anita Stewart, 10329 Emerald-av.
Margie Sweeney, 731 N. Troy-st.
Luella Marie Taylor, 1526 N. Waller-av.
Frances Trapani, 3716 N. Clark-st.
Roberta Wrase, 5408 N. Sawyer-av.

BOYS.

Robert Bacon, 5836 Christiana-av.
George Blasco, 2959 Parnell-av.
Len Blasco, 2959 Parnell-av.
Joseph Bordes, 2258 N. Karlov-av.
Robert Brindise, 517 N. Avers-av.
Howard Brown, 819 Waveland-av.
Richard Clutter, 3811 N. Ashland-av.
Robert Cognac, 5931 S. Washtenaw-av.
Earl Diskin, 4559 N. Hamlin-av.
Denzil Dunsworkth, 6092 Newburg-av.
Valentine Engelman, 4818 N. Leavitt-st.
Larry Feltes, 5340 W. Madison-st.
Thomas Garvey, 1222 W. 83d-st.
Robert Hamilton, 2909 N. Hoyne-av.
Edward Hanhardt, 706 Rees-st.
William Hanhardt, 706 Rees-st.
Alvin Hauser, 7551 Yates-av.
William Hasner, 2438 S. Spaulding-av.
Charles Hayden, 431 S. 24th-av., Bellwood, Ill.
George Hayden, 431 S. 24th-av., Bellwood, Ill.
Paul Hellman, 839 Dakin-st.
Meyer Jacobs, 737 N. Lawndale-av.
Edward Jacobson, 7930 Rhodes-av.
Fred Kaps, 1811 N. Kedzie-av.
William Kordek, 8745 S. Washtenaw-av.
Eugene Kucera, 6034 S. Sacramento-av.
Joseph Kucera, 6034 S. Sacramento-av.
Robert J. Kucera, 6034 S. Sacramento-av.
Roy Martin, 1122 S. East-av., Oak Park.
Billy Meier, 3252 Armitage-av.
Kenneth Meyer, 5213 S. Campbell-av.
Kurt Miller, 4038 Clarendon-av.
Robert Northrup, 6143 S. Massasoit-av.
Thomas Petrik, 3636 N. Lotus-av.
Clifford Rau, 4310 Overhill-av.
Billy Robertson, 3033 Seminary-av.
Frank Savage, 1106 N. Central Park-av.
Bill Schober, 7953 Ridgeland-av.
Robert Schober, 7951 Ridgeland-av.
Leon D. Schooler, 5498 Cornell-av.
Ralph Schroeder, 2255 N. Springfield-av.
Emery Schwartz, 1920 N. Howe-st.
Donald Siegel, 8306 S. Elizabeth-st.
Billy Spelman, 1159 S. Grove-av., Oak Park.
Herbert Staiger, 2254 W. Iowa-st.
Daniel Stephans, 541 N. Lawndale-av.
Edward Stephans, 541 N. Lawndale-av.
Paul Stephans, 541 N. Lawndale-av.
William Stuckmaier, 1009 S. Cypress-st.
Roland Weiss, 4521 N. Paulina-st.

(ADVERTISMENT)

Pile Tumors Cause 14 Different Ailments

If you suffer from piles or any other rectal ailment, remember that medical authorities are constantly warning their patients that it is dangerous to neglect these conditions. As many as 14 distinct ailments, including headaches, nervousness, faulty nutrition, physical weakness, loss of vigor, stomach and liver troubles have been directly traced to a neglected case of hemorrhoids (piles) or other rectal trouble.

If you suffer from piles or any rectal ailment write today to the McCleary Clinic, 1414 Elms Blvd., Excelsior Springs, Mo., for their free Book which describes their mild treatment for these diseases. All correspondence confidential. The McCleary treatment has proved successful in thousands of cases.

Weddings and Engagements

Every wedding and engagement published in The Tribune must bear the signature of a member of the family, and must bear the address and telephone number of the signer. Announcements must reach the society editor by Tuesday noon of the week preceding publication.

Elinor Marie Longtin, daughter of Mr. and Mrs. P. A. Longtin, 236 North Crawford avenue, to Robert Thomas Major, son of Mrs. J. A. Major of Greenwood, S. C., on July 3 at San Diego, Cal.

Helen Dodge, daughter of Mr. and Mrs. George D. Dodge, 1314 Wesley avenue, Evanston, to Henry J. Dostal, son of Mr. and Mrs. George Dostal of Berkeley, Cal., on July 3 in St. Mary's church. A reception followed at the Park Ridge Country club. The couple is honeymooning in California.

Ruth Elaine Jacobson, daughter of Mr. and Mrs. Morris A. Jacobson, 3846 Congress street, to Dr. Seymour P. Kaiz, son of Mr. and Mrs. Max Kaiz, 6112 South Fairfield avenue, on July 5 at the Knickerbocker hotel. Dr. and Mrs. Kaiz are motoring through northern Michigan.

Norma Pauline Lindell, daughter of Mrs. Alfred Lindell, 4873 Kenmore avenue, to Daniel Ecke Clark on June 26 in the chapel of the First Methodist church of Evanston. Mr. and Mrs. Clark are residing at the Oak Crest hotel in Evanston.

Shirley Lois Neiburger, daughter of Mr. and Mrs. Samuel Neiburger, 3848 Polk street, to Harry N. Partner, son of Mr. and Mrs. A. Partner, on June 28.

Fay Barewin, daughter of Mr. and Mrs. S. P. Barewin, 1449 Winnemac avenue, to Nat Kharasch, son of Mr. and Mrs. Z. Kharasch, on June 27 at the Covenant club, Dr. Jacob Singer officiating. Mr. and Mrs. Kharasch are in Canada on their wedding trip.

Gwendolyn Bradford, daughter of Mr. and Mrs. Albert Bradford, 6331 Lakewood avenue, to Claude Watson on June 13 at the Rogers Park Presbyterian church. Mr. and Mrs. Watson have gone east on their honeymoon.

Charlotte Nettler, daughter of Mr. and Mrs. Morris J. Nettler, 4846 Walton place, to Morris S. Bromberg of Chicago on June 28 at the Loop Orthodox synagogue. Mr. and Mrs. Bromberg went to Yellowstone park and the Black Hills on their wedding trip.

ENGAGEMENTS

Vera Oloff, daughter of Mrs. Minnie Oloff, 4931 North Sawyer avenue, to Sydney Gordon Levine, son of Mr. and Mrs. Julius Levine. The wedding will take place in the fall.

Dorothy J. Cohen, daughter of Mr. and Mrs. Charles E. Cohen, 4901 North Ridgeway avenue, to Dr. Joseph W. Gordon, son of Mr. and Mrs. S. H. Gordon, 5625 Bosworth avenue.

Ruth Harris, daughter of Mr. and Mrs. Philip W. Harris of Hinsdale to Richard A. Schaus, son of Mr. and Mrs. Carl J. Schaus of River Forest.

Ida Repetto, daughter of Mr. and Mrs. Bart Repetto, 1215 Eddy street, to Frank Mondry Jr., son of Mr. and Mrs. Frank Mondry, 2712 Cortland street.

Rosemarie Casella, daughter of Mr. and Mrs. Anthony Casella, 2621 North Mozart street, to Dr. Richard E. Somma, son of Mr. and Mrs. Guglielmo Somma, 4541 North Whipple street.

Berta Ardell Melin, daughter of Mr. and Mrs. Meyer Melin of Morton Grove, to Robert Wayne Rifkin, son of Mr. and Mrs. Jack Rifkin of Chicago. The wedding will take place Aug. 23.

Sally Rubenstein, daughter of Mr. and Mrs. William Rubenstein, 6024 South Union avenue, to Milton Greenfield, son of Mr. and Mrs. Samuel Greenfield, 3051 North Spaulding avenue.

Iowa's Woman Secretary Reduces Auto Accidents

MRS. ALEX MILLER, Iowa's secretary of state, has mobilized thousands of back seat drivers in an effective campaign to cut down highway accidents. Since taking office in 1933 she has decreased automobile deaths and injuries 15 per cent in her state, while the United States toll has increased 17 per cent.

A Great Store in a Great City

THE FAIR

STATE, ADAMS AND DEARBORN STREETS

Oak Park—Lake at Marion St. Milwaukee Ave. at Wood St.

"Buy Club Aluminum. . . . Your kitchen will be coolly comfortable and your cooking tasks so much easier."

Keep Your Kitchen Cool With

Famous CLUB ALUMINUM

"Waterless" Cookware

Baking and roasting on top of the stove with this low-heat cookware keeps your kitchen comfortably cool. This is the same genuine Club Aluminum that more than 2,000,000 women bought through home demonstrations at nearly THREE TIMES our price.

$1.00 DOWN 50c a Week Buys a Complete Club Aluminum Set

The set will pay for itself in the savings on fuel and food.

Save $6.32 on 7-Pc. Set

Limited Time Only at

$18.88 If Paid in 90 Days

If Bought Separately, $25.20
Former luncheon price, $45.70

● 30 DAYS' FREE TRIAL
Use for 30 Days, If You Are Not Satisfied Return for Credit
● LIFETIME GUARANTEE

A printed certificate guaranteeing lifetime wear—with reasonable care—given with each set.

HERE IS WHAT YOU GET:

	Former Luncheon Price	Price Now If Bought Separately
1½-qt. Covered Sauce Pan	$ 5.60	$3.45
2-qt. Covered Sauce Pan	7.60	3.95
3-qt. Covered Sauce Pan	8.60	4.45
6-inch Fryer	2.25	1.75
10½-inch Fryer	5.95	2.95
10-inch Griddle	4.25	2.25
4½-qt. Dutch Oven	10.95	5.95
Wire Rack for Top Stove Baking (New)		.20
2 Pkgs. Club Aluminum Cleaner	.50	.25

ALL SEVEN PIECES (Plus Rack and Cleaner) $18.88 —You Save AN EXTRA $6.32 On the Set

Exclusively at THE FAIR—Sixth Floor—Also Oak Park and Milwaukee Ave. Stores.

Sherwin-Williams Paints, Cleansers

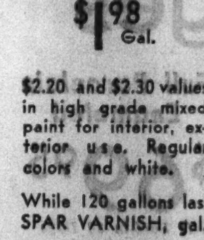

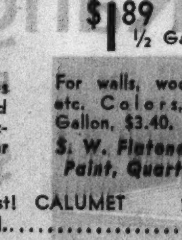

Family Paint $1.98 Gal.

$2.20 and $2.30 values in high grade mixed paint for interior, exterior use. Regular colors and white.

Semi-Lustre $1.89 ½ Gal.

For walls, woodwork, etc. Colors, white. Gallon, $3.40.

S. W. Flatone Wall Paint, Quart, 79c

While 120 gallons last! CALUMET SPAR VARNISH, gal. $1.39

SWP House Paint

Regular Colors $3.25 Gal.

White $3.45 gallon

800 sq. ft. of beauty and protection at less than ½c per sq. ft. in each gallon.

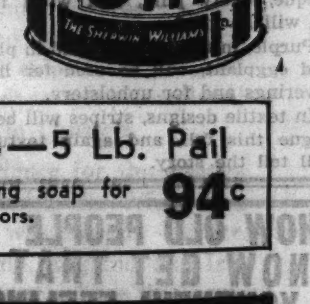

S-W Flaxoap—5 Lb. Pail 94c

Pure linseed oil cleaning soap for walls, woodwork and floors.

100 Sq. Ft. Duratile for Kitchen or Bathroom $64.50

25% Down—Balance in 6 Months

This price includes labor and materials. Duratile will improve your bathroom . . . make it modern and colorful. Duratile is made in small individual pieces and applied over old plastered walls . . . set in cement without nails.

Color Schemes on Display

Additional Tile and Labor, 65c Sq. Ft.

THE FAIR—Sixth Floor—Also Oak Park and Milwaukee Ave. Stores.

Wine Subject of Unique Paris Art Exhibition

Rare Drinking Goblets of Bohemian and Saxon Origin Are on Display.

By May Birkhead.

While waiting for the big events of the Grande Semaine, a number of Americans found time to drop **PARIS** in to view the extremely interesting exhibition at the Musée des Arts Decoratifs, on the rue de Rivoli side of the Louvre. This particular showing deals with vine and wine, and their relations to letters and art throughout the centuries. While it makes no pretension at being exhaustive, it covers a wide range, and is an enchantment of color and design.

There are samples of the various vessels from which wine was decanted and drunk, including dazzling specimens of gilded silver, Bohemian glass and crystal, heroic goblets of Saxony ware and other porcelains, the wine accounts of Voltaire and Napoleon, paintings by illustrious artists, caricatures of others scarcely less so, an amazing array of bottles, some of them two centuries old, bearing the names of well known and still flourishing champagne concerns, and a special collection from the Rothschilds who own several famous Bordeaux vintages. All this gives but a faint idea of what the visitor may encounter.

Show to Last Until Latter Part of July.

This showing lasts until the end of July, and many are sure to see it more than once. James Hazen Hyde, who has lived in or near Paris for years, and now occupies at Versailles what formerly was the hermitage of Mme. de Pompadour, has loaned a dozen objects to this exhibition, where over 2,000 are to be seen. In this line, he has especially gone in for huge drinking goblets of Saxony ware, and other porcelains. The Louvre, and most of the other great museums of Paris, as well as scores of private collectors, have sent their treasures to enhance this remarkable exposition.

Comte and Comtesse Louis de Danne, who were guests at an informal supper given by Ambassador and Mrs. Jesse I. Straus at the embassy a few days ago, were themselves hosts at a buffet supper in their apartment in the Avenue d'Eylau.

Comtesse de Limur Returns to Paris.

Comtesse André de Limur has just returned to Paris after some weeks in the United States. She is remembered as the former Ethel Crocker, daughter of the late Mr. and Mrs. Will H. Crocker of San Francisco.

Some years ago she and her mother acquired the property between Passy and Auteil, the Rue Berton, where the Princesse de Lamballe, Marie Antoinette's friend, whose head was carried on a pike in the revolution, once lived. They have been careful to keep, in a place of such historic interest, as much as possible of its 18th century atmosphere. This house lies in a part of Paris where there has been an enormous amount of building in recent years, on grounds of ample estates that slope down from the Rue Raynouard, where Franklin flew his kite, to the Seine. Ethel Crocker, since marrying, some years ago, Comte André de Limur of the French embassy in London, has spent much of her time across the channel.

Light Gray to Be Most Popular of Fall Fabric Colors

MANUFACTURERS of drapery and upholstery materials are emphasizing certain colors which they claim are going to be high style notes this coming autumn. Light gray, which has been a "prestige" color since spring, is going to be more popular than ever. Browns continue in fashion, especially the walnut, cedar, and maple tan tones. Greens will be in evidence, but they will be grayed-greens, olive, and sage hues.

Blue is in high favor from turquoise and "off" tones through to French blue. In the lighter tints, bisque, dusty pink, and wood rose all will be good.

Purple, in the blends found in plum and eggplant, will be used for floor coverings and for upholstery.

In textile designs, stripes will be in vogue this fall, and again textures will tell the story.

HOW OLD PEOPLE NOW GET THAT YOUTHFUL FEELING

Prove it in 4 weeks at small cost—help gain vigor—energy—vitality

Heathful mineral salts are needed if buoyant health and more youthful activity are to be yours.

So when people who are getting along in years take the little daily dose of Kruschen (one third teaspoonful in a glass of hot water first thing every morning)—

It carries to liver, kidneys, gall bladder and every body organ—the values of a combination of 6 marvelous, health correcting salts that daily keep the system more free from the harmful acids and poisons which usually interfere so severely with vital functions.

When you take Kruschen—blissful bowel regularity is yours without purging—no more harsh laxatives or cathartics.

Petty ailments, such as headaches, gas, dizzy spells, biliousness, fatigue, shouldn't bother you any more—you should feel younger, spryer, more forceful than you have for years.

A jar of Kruschen lasts for weeks and costs but a trifle at any drugstore.

THE FAIR
A Great Store in a Great City
STATE, ADAMS AND DEARBORN STREETS
Oak Park—Lake at Marion St. Milwaukee Ave. at Wood St.

Vacation Needs from our Seventh Floor

Vacation Luggage

For Auto, Train, Bus, Plane or Boat Travel
Tweed—Canvas Leather and Dupont
$6.95
Values to $12.95

Odds and ends, and discontinued styles—offered at truly remarkable reductions just in time for vacation. Styles for men and women.

Women's Fitted Lid Cases.
Top Grain Cowhide and Split O'Nite Cases.
Men's Split Walrus Leather Gladstones.
Women's Woven Stripe Tweed Cases.
Women's Fitted Removable Tray Cases.
Women's Leather Hat Boxes.
Men's Slide Fastener Bags.
Vulcanized Fibre Hand Trunks.
Pullman Hand Trunks.
Men's Hinson Gladstone Valet holds 2 suits, shirts.
Women's Wardrobe Hanger Cases.

THE FAIR—Seventh Floor—Also Oak Park and Milwaukee Ave. Stores.

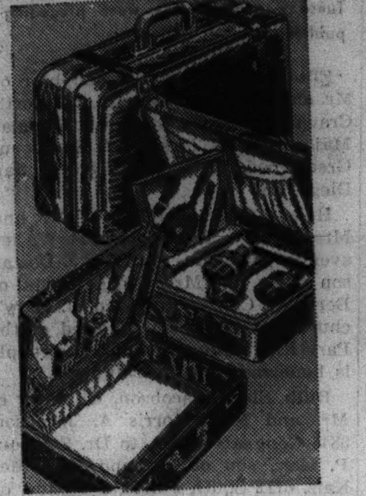

$66.50 Movie Outfits

3-Speed Camera and Projector
$49.50
ONLY $5 DOWN
Balance Monthly, Small Carrying Charge.

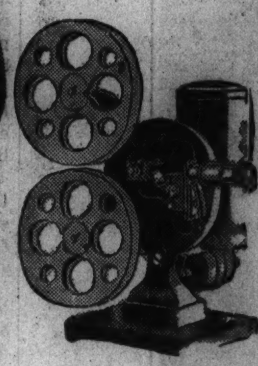

Save $17.00 on this new 3-speed 16 mm. Keystone camera fitted with F3:5 lens, telescopic view finder and film footage register. The new Keystone projector has 200 watt bulb, rheostat speed control, stop device to show pictures as stills, electric motor driven that operates on A.C. or D.C.

Kin-O-Lux 16 mm. Movie Film. 100 ft. Developed Free. $2.89

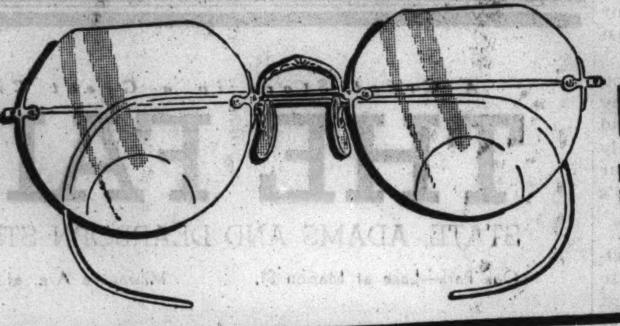

Usually Priced at $15 . . .

Fused Bifocals

Fused bifocals for distance and for reading. Guaranteed 1/10-12 Karat white or yellow gold-filled mountings or frames. Fused seamless white toric lenses.

$7.75
Sight Test Included

THE FAIR—Seventh Floor—Also Oak Park and Milwaukee Ave. Stores.

The Tableware of Royalty

(Contains No Gold)

Get Yours Now at Exactly 1/2 Price

$47.70 Set Costs Only $23.85

Exquisite Dirigold-ware . . . quiet in tone, simple in detail, gracefully beveled. 6 medium knives, 6 medium forks, 6 dessert spoons, 6 teaspoons, 1 sugar shell and 1 butter knife.

Open Stock Flatware, Set of 6, 1/2 Off List Price

	Sale Price		Sale Price
Teaspoons	$3.20	Butter Spreaders	$4.20
Soup Spoons	$5.75	Gravy Ladle	$2.25 ea.
Medium Forks	$6.20	Berry Spoon	$2.25 ea.
Medium Knives	$6.20	Cold Meat Fork	$1.88 ea.
Salad Forks	$5.50	Cheese Knife	$1.38 ea.
Iced Teaspoons	$3.88	Cake Server	$2.25 ea.

Open Stock Holloware 40% Off List Price

	Sale Price		Sale Price
Salt and Peppers	$5.10	Large Coffee Pot	$39.00
Sugar and Creamer	$13.20	Oval Waiter	$10.50
Tall Candlesticks	$13.20 pr.	Bread Tray	$5.40
Oval Bowl	$27.00	Water Pitcher	$27.00
Tall Compote	$6.00	Vegetable Dish	$24.00
		Fruit Bowl	$7.50

THE FAIR—Main Floor—Also Oak Park and Milwaukee Ave. Stores.

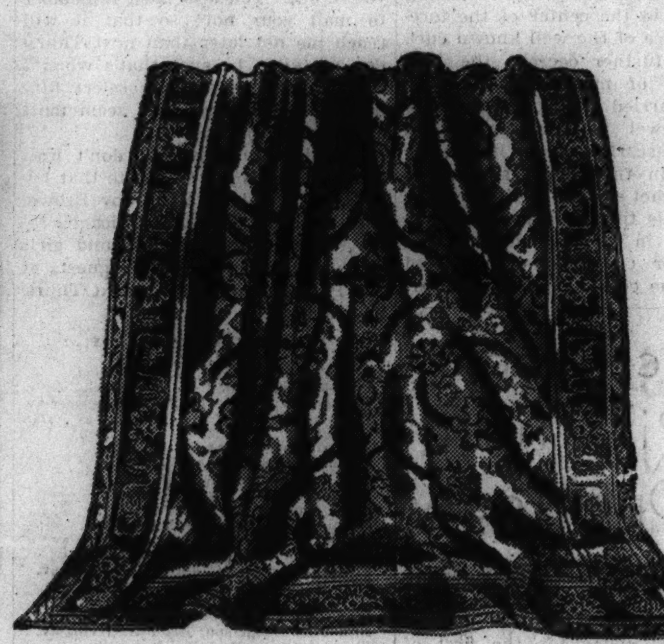

Save $30.50 on These 9x12

Gulistan Rugs

Regularly $138.00
$107.50
10% DOWN
Balance Monthly Small Carrying Charge

Shop Early—Quantity Is Limited

Gulistans—flawless in taste—are the most famous Oriental reproductions in America. Their silky sheen, jewel-like colors, superb designs and deep pile are almost identical to those found in priceless Orientals. Of finest imported wools, woven through to the back.

Other sizes are priced proportionately low!

THE FAIR—Fourth Floor—Also Oak Park and Milwaukee Ave. Stores.

Sale! for Which Hundreds Await
Famous GOSSARD FOUNDATIONS

Gossard Values Too Great to Miss NOW . . . your big opportunity to select fashionable BRAND NEW Gossard foundations at breath-taking sale prices. Discontinued models—every one of extraordinary quality.

Gossard $4.95-$5.95 MisSimplicity
Peach brocade with criss-cross back. Lace or silk tricot bra-top, knit elastic side panels, boned front and back. $3.79
Also front-lace, side-hook GIRDLES, $3.79

$3.50 and $5 Gossard Girdles
14 and 15-inch; brocades, summer nets, all-Lastex; lightly boned. Also salesman's samples of famous make; combinations with or without inner belt. $2.00

$7.50 to $10 Foundations
Gossards satin stepin girdles, peach combinations; front-clasp girdle with FASTIDIA elastic. $4.29

Long Line Brassieres
$3.50 values. Lace and satin Semi-uplift. 34-46 $1.95

$1 and $1.50 Bandettes
H.&W. and Gossard. Lace, crepe and other fabrics. 32-38 59c and 69c

THE FAIR—Third Floor—Three Stores.

Viennese Tapestry Compacts

$1.25

Marie-Antoinette Compacts, actual size; exquisitely made; glorious soft colors; large mirror inside and outside of back; loose powder case; large flat puff.

THE FAIR—Jewelry Dept.—Main Floor—Also Oak Park and Milwaukee Ave. Stores.

MODESS
Sanitary Napkins
8 1/3 Doz. $1.17
100 napkins packed in two compact boxes for economy. Modess is softer—safer.
Stock Up!
THE FAIR—Main Floor—Also Oak Park and Milwaukee Ave. Stores.

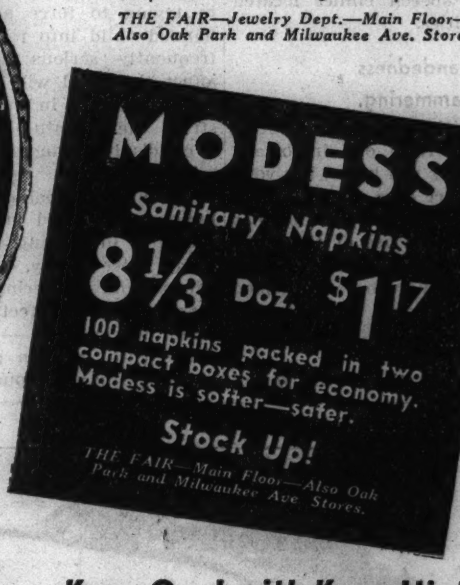

Keep Cool with Knee High
Silk Chiffon Hose
Guaranteed Ringless 69c 3 Pairs $2.00

You don't have to roll your hose when you can buy these perfectly proportioned and adjusted socks.

THE FAIR—Main Floor—Also Oak Park Store.

Famous ALCAZAR
Gas Ranges

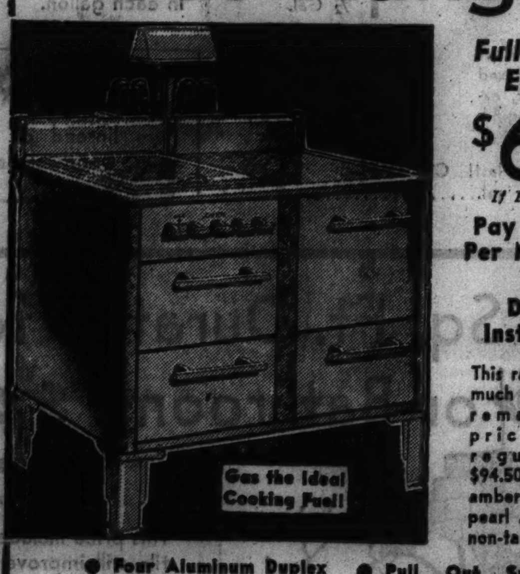

Full Porcelain Enameled
$69.95
If Paid in 90 Days
Pay Only $2.34 Per Month for 36 Months
Delivered, Installed Free

This range sold for so much more than this remarkable bargain price. In fact the regular price was $94.50. In green pearl, amber pearl, silver pearl . . . trimmed in non-tarnishing chrome.

- Four Aluminum Duplex Burners
- Four Simmer Burners
- 40 1/2-Inch Family Size
- Pull Out Smokeless Aluminum Drawer Broiler
- Approved by American Gas Association

THE FAIR—Sixth Floor—Three Stores.

Less than 1/2 Price... Electric
Sewing Machines
$59.50 Modern Desk Model . . . Only
$28.50
Pay $5 Down
Balance Monthly.
No Interest and NO Extras.

The new, smooth-running electric sewing machine made by the Free-Westinghouse Company. You can buy this unusual value at this low price only during this 3-Day Sale. Here is a machine that stands for lasting dependability.

We Will Oil and Adjust Your Sewing Machine for only... 98c
(Parts extra)

THE FAIR—Second Floor—Also Milwaukee Ave. Store.

Great Special Event! Those Favorite
Leather Sole Slippers
3 Popular Styles
$1.00
In Sizes 4 to 8

Kid grain Zapon with hand-turn leather soles. Black, blue, red.

Leather-sole Velveteen slippers in black, blue or red.

Full leather lined Kid D'Orsays. Black, red and blue.

Just the house slippers to wear in comfort throughout the warm weather . . . of a quality far superior to any ordinarily available at this special price. Not every style and color in every size, but a splendid assortment.

THE FAIR—Second Floor—Also Oak Park and Milwaukee Ave. Stores.

Call State 2500 - Telephone Shopping Service - Prompt, Efficient, Courteous Attention

Graphic Section

Chicago Sunday Tribune
WORLD'S GREATEST NEWSPAPER
JULY 12, 1936.

Drama Music Movies Hollywood

Typicall

- Typically American! Typically English! Yet both doing very well in Hollywood.
- June Travis, wholly untrained for dramatic work; Ida Lupino, the product of 350 years of stage tradition.
- June, always fighting an innate shyness; Ida, a cocky little rascal who will go into her act at the drop of a hat.
- Brunette and blonde; both typical, in their way, of youth, whether it is English or American; youthful and talented and ambitious.

Ida Lupino comes from an ancient line of actors and players. She was born in London but now is of Hollywood.

At right: June Travis, Chicago girl, has advanced fast in filmdom since she took her first screen test.

Film Beauty Has Own Reward

By ROSALIND SHAFFER

Hollywood, Cal.

THE story of June Travis is colorful indeed. It should appeal to Americans because it is so typically the story of an American girl. It is as American as baseball.

● June was born June Dorothea Grabiner, daughter of Harry Grabiner, vice president of the Chicago White Sox. The happy event in the life of the then secretary of the Sox took place in Chicago on Aug. 7, 1915. June, like her mother, has chestnut hair, but her eyes, unlike the blue ones of her Viennese mamma, are green, of a peculiar and beautiful shade. She is a trifle more than five feet four and weighs 116 pounds.

● Early childhood was spent traveling over the country with the White Sox while the team trained and played its seasonal games. When she was three she learned to pick out the letters of her name on a typewriter, being aided in this educational enterprise by a huge first baseman.

● June and her parents report that the first glimmering of a dramatic career was strictly terpsichorean in its manifestation. The child, overcome by jealousy of another little girl who was putting on a dance to the enthusiastic applause of the baseball crowd in the lobby of their hotel, grabbed the spotlight for herself with an impromptu imitation, making up steps as she went and waving her arms as her fancy dictated.

● "My applause was tremendous," she says. "What I didn't know was that it was because I was so funny. My family howls about it to this day." The stage fright that was later to disturb her had not then set in.

● When she was seven the Grabiners delivered up their darling to the Chicago public education system, the school being the Parkside Grammar. Her education was not to progress so uninterruptedly as that of less fortunate children, however, for June went south with the team in the winter, returning to school again with her lessons well up to standard, so much so that she made several "skips," due to good marks. Grammar school days were completed at the Wadsworth school in Chicago.

● A really thrilling experience for the youngster was her trip abroad with the White Sox and the Giants when she was eleven. France, Italy, Germany, Switzerland, England, and Ireland were included in the tour, where the teams played exhibition games, and at one of them June saw the late King George of England. In Rome June had an audience with the pope.

● The Starrett School for Girls guided June through high school years and junior college work. Her struggles with a faculty that didn't approve of lipstick and rouge were considerable. She was a daydreamer, she says, always picking out middle-aged men to idolize, and wondering why they passed her off so lightly, when she was dying to be taken seriously. You've guessed it; she was (Continued on page eight.)

Mantle Recalls 1919 as a Year of Real Drama

Barrymores in Their Glory at That Time

Season Brought Famous Actors' Strike and Countless Hit Shows.

By Burns Mantle.

NEW YORK.—[Special.]—What he calls the "wearying references to this theater season as the most interesting and exciting of any that recently has happened hereabouts" induces a local boy to question the accuracy of the statement. He is good enough to qualify his complaint, however, by admitting that, whereas one theater season is, when all is said and proved, probably quite as good as another, a few may seem better because of the particular excellence of half a dozen favorite plays.

"For instance, anybody who remembers the season 'The Green Pastures' won the Pulitzer prize in competition with Leslie Howard and 'Berkeley Square,' Grace George and 'The First Mrs. Fraser,' 'The Last Mile,' 'The Criminal Code,' 'Strictly Dishonorable,' 'Michael and Mary,' and 'Death Takes a Holiday,' and says this has been a better season than that is foolish," he writes.

"I'll wager even you, if you gave thought to it, could think up a lot of seasons that have been more exciting and interesting than this one. What, as a matter of fact, do you remember as your most interesting theater season?"

Public Was Attracted by Benefit Performances.

Well, my friend, there have been a lot of them. No one of them fairly can be singled out as the best. Yet, if I were forced to a choice, I believe I'd pick the season of 1919-'20. That, few among you will remember, was the year the actors had their strike. For four weeks they paraded the New York streets and gave benefit performances that packed people in. Frank Bacon walked out of "Lightnin'" for the cause. George Cohan gave a check for $100,000 to a rival equity organization. Cohan and Harris split their partnership. John Golden and Winchell Smith split their partnership. Ethel Barrymore made stump speeches, and Ed Wynn was served with a Shubert injunction to keep him from appearing on the stage at any actors' strike benefit. So Ed appeared in the orchestra circle as a giggling spectator instead. Those were exciting days and nights.

That was the season Eugene O'Neill made his first bid for recognition as a full fledged playwright. He had had considerable success with his one act sea stories, but had not tried a full length drama. Now he came forth with "Beyond the Horizon," which John D. Williams timidly produced at a special matinée. Richard Bennett had read the script and admitted that he was crazy to play the hero. Richard was a little old for the part of the brother who rebelled against the confinement of the blue rimmed hills that circled his father's farm. "The far off and the unknown, the mystery and spell of the east," were his objectives, and Bennett voiced the lure of them with persuasive eloquence. Still, at 47, he was a bit mature for the romance.

Former Stage Star Now Famous Screen "Heavy."

Edward Arnold was in that cast with Bennett, and so was Helen Mackellar, coming over from a piece called "The Storm" to play the girl with whom they both were in love. Arnold has since made a name for himself as one of the artistic huskies of the pictures. Bennett was forced to retire from "Winterset" last season because of illness and may never play again. I haven't heard of Miss Mackellar in a long time. "Beyond the Horizon" outgrew its special matinées and was booked in Winthrop Ames' Little theater for night performances. It ran the season out from late February to June.

That was also the season of John Drinkwater's "Abraham Lincoln," an impressive drama that will linger long in many memories. An Irish actor from vaudeville, Frank McGlynn, was chosen for a trial as "Mister Lincoln" and remained to score the success of his stage life for 190 odd performances. The next season he played the stoker in "Anna Christie" and then sort of faded away for want of proper parts. "Abraham Lincoln" was a failure when it was revived in 1930 by William Harris Jr., who also was its original producer. Yet the first run helped Harris in the accumulation of enough money with which to retire. He occasionally comes into the theater these days, but not often. He had a profitable return visit some seasons back with "The Greeks Had a Word for It." William Jr. never did have the love of the theater that inspired his father, who helped Klaw, Erlanger, Frohman, and Hayman organize the Theatrical Syndicate, or his older brother, the late Henry B. Harris, who died on the Titanic. Perhaps the theater was educated out of William, as his father expected it would be when he was having his youngest son expensively schooled in Europe.

Writer of Comedy Lives to Win Pulitzer Prize.

"The Greeks Had a Word for It"—a rowdy comedy by the Zoe Akins who lived to write a Pulitzer prize winner in "The Old Maid"—the season of 1919-'20 also was the occasion of her complete emergence from obscurity. Ethel Barrymore produced Miss Akins' "Déclassée" and scored a success in it that year. It was a Barrymore year, in fact. Ethel, John, and Lionel were all in excellent form and near the peak of their professional careers. Ethel had had her fling at "Camille" two years before and had come through the war years uncertainly, but was well as any of her sisters, with "Belinda" and "The Off-Chance." She was keen then to start on a forward march that was to give her her first experience as a Shakespearean star. Shakespeare brought her more grief than glory. She was too big a girl for Juliet, and when she tried Ophelia and Portia opposite Walter Hampden the older Shakespeareans in the cast made the going difficult for her. She did find "The Constant Wife" a couple of years later, and that helped.

John and Lionel, meantime, having scored jointly in "Peter Ibbetson" with Constance Collier in 1917, had found Sem Benelli's "The Jest" and scored the outstanding hits of their respective careers, John as the sensitive and lightly effeminate Giannetto Malespini, painter and poet, and brother Lionel as the brutal Pisan mercenary, Neri, who tortured him.

More than One Barrymore on Stage One Too Many.

They could have gone on as joint stars if they had wanted to from this point in their careers, but they decided to separate the season after. Maybe it was for business reasons, or there may have been a little jealousy. John continued the ascent of the road to fame with "Richard III." and "Hamlet." Lionel tried a variety of parts, failing a little pathetically with "Macbeth," but recovering prestige with "Laugh, Clown, Laugh."

Then they both succumbed to the tempting fortunes the cinema offered, and they have never come back from Hollywood. Lionel did make a few personal appearances in a shortened version of "The Copperhead" with the idea of boosting receipts for the screen version of that play, but John has stayed with the pictures. Stayed with them, if you forget the few months that he was doing a sort of Zioncheck tour along the Atlantic seaboard and on the seas adjacent thereto.

The first ladies of the theater were active that year. Ina Claire was starring in the "Gold Diggers." Jane Cowl was causing the house to be drenched in sympathetic tears with her own play, or a play she had co-authored, "Smilin' Through." Elsie Ferguson [and where is Elsie these days?] was doing something called "Sacred and Profane Love" that, as I recall it, wasn't worth doing at all, even if Arnold Bennett did write it. Leonore Ulric was happy in the Belasco stage family playing "The Sun Daughter" [and Leonore hasn't been especially happy in anything since]. Marjorie Rambeau was playing in the melodrama that helped make Channing Pollock financially independent, called "The Sign on the Door."

'Way Back When—Bainter Emoted in "East Is West."

Frank Bacon was playing "Lightnin'," Fay Bainter was playing "East Is West," John Charles Thomas was singing in "Apple Blossoms," and Jean Eagels, with no thought of what "Rain" was going to do for her later, was playing in a piece Mrs. Lillian Trimble had written and George Broadhurst had produced, called "The Wonderful Thing." Not long after this Mr. Broadhurst married Mrs. Bradley and went to Paris to live.

One of the best of the plays that came out of the war was a feature of this exciting season. That would be James Forbes' "The Famous Mrs. Fair." Henry Miller and Blanche Bates played it, and there was a young girl in it who wore her hair down her back and made as pretty a picture and gave as enthusiastic a portrayal of youth as the stage has seen in any single decade. Her name was Margalo Gillmore. Miller is dead. Miss Bates has retired again to her California home after having made one trip east a few years ago to introduce her daughter, Frances Creel, to Broadway. Miss Gillmore, a grown-up actress now, is one of the Theater Guild standbys in the winter and a leading woman in the summer stock companies from July to September.

Tarkington Fellow Now the Famous Alfred Lunt.

And, speaking of the youth of the time, there was a young man playing the title rôle in Booth Tarkington's "Clarence" who has come a considerable distance since then. Alfred Lunt is the name. Alfred called it a season last week by taking himself and the missus, an English girl named Lynn Fontanne, out of the cast of "Idiot's Delight" while that popular comedy was still playing to capacity business in the Shubert theater—capacity business plus standees at the rail. Alfred and Lynn are the favorite players of the New York Theater Guild and chief advisers to the guild directorate.

In that exciting season of which we are speaking the Theater Guild, in its second year, was playing a second play by St. John Ervine called "Jane Clegg." This pulled them out of the hole and helped save most of the profits they had made the year before with the same author's "John Ferguson." It was "John Ferguson," you remember, if your interests include theatrical reminiscence, that saved the guild from ruin in its first year. Since then it has built a $750,000 theater by subscription and promoted its

IN EASTMAN CASINO OF CONGRESS

Irma Lyon, the more beautiful half of the piano team of Lyon and Marlowe, entertaining luncheon guests daily in the South Michigan avenue rendezvous. Miss Lyon, like her partner, Jerry Marlowe, is a native Chicagoan. Both have been active in radio work.

Givot's Radio Circus Gets New Talent

Frank Hazzard's Octet Added to Company in College Inn Show.

GEORGE GIVOT'S Radio circus, in the College inn of the Hotel Sherman, has added Frank Hazzard's octet to its list of features, giving the talented master of ceremonies something new for his fluent *ad libbing*. Frank Payne, one of the youngest of professional imitators [he is not yet able to vote, they say], continues with the show. So do the three Heat Waves and the Two Zephyrs, the former a singing trio, the latter a dance team. A feature of the inn's 10 o'clock "little show" is an ice carnival starring Bess Ehrhardt, Roy Shipstad, and a couple of comedy teams.

● The Edgewater Beach hotel brought the third edition of its "Moonlight Follies" to the outdoor beach walk last Friday night. Two European novelties, the Rocky Twins and the Novelle Brothers and Sally, head a feature list which includes a new dance team, James and Evelyn Vernon, and Cecile Blair, acrobatic waltz and tap dancer. Bernie Cummins' orchestra provides the music on the beach walk.

● Chez Paree's current show, with Sheila Barrett, Paul Draper, and Cardini, is now in its final week. Joe Lewis, film comedian and talented clowner, moves into the near north side night spot next Friday, along with Lee Sims and Ilomay Bailey, the Readinger Twins, and others. Henry Busse and his orchestra continues to occupy Chez Paree's bandstand.

● Irma Lyon and Jerry Marlowe, two fluent young pianists, work as a team each day in the Eastman casino of the Congress hotel, entertaining luncheon guests with the clever rhythms which made each of these enterprising Chicagoans famous in his own right as a radio act.

● Because titian haired Doris Robbins has left for Hollywood for a screen test, Lois Still is now soloist with Ben Pollack's orchestra in the Continental room of the Stevens hotel. Miss Still is a native Californian with ideas of her own, for she prefers radio work to the movies. Pollack first heard her at Catalina Island. She left the west for an engagement in New York. She likes horseback riding, swimming, and bicycle riding, and is able to keep up her skill at the last sport by taking advantage of the "Sky Riding club" facilities on the roof of the Stevens.

● Joe Sanders, the ole left-hander, carries on at the Blackhawk with Barbara Parks as first assistant. Besides her songs, the Wabash avenue gay spot offers dances by Currie and Naida, and harmonica tunes by Pete the Page Boy.

● A recent addition to the entertainment forces of the Drake hotel's Silver Forest is Dorothy Russell, a 16 year old Texan. Horace Heidt discovered her in his weekly search for talent. His "opportunity contests," open to professionals and amateurs alike, are a regular Sunday night feature at the Drake.

● Carl Schreiber and his Ivanhoe Crusaders opened an engagement last Thursday night at Ivanhoe gardens. The young maestro carries four vocalists in his band, Chet Roble, Erwin Kay, Buddy Shiffmann, and Harold Weber. The Four Nighthawks continue their work at Ivanhoe gardens.

● The Aragon closes tomorrow night for the first time in its history, in order to permit a crew of workers to restyle and redecorate the Lawrence avenue ballroom. Griff Williams and his orchestra move to the Trianon for a limted stay, opening there on Tuesday.

● Donna of Medrano and Donna, currently starred in the Empire room of the Palmer house, is the happy possessor of a $500 peinte [large Spanish comb] presented to her by Irene Bordoni. She frequently wears the comb, especially when these famous Argentine dancers do what they call their "Seville series." Donna is remarkable, too, for her strange wardrobe, consisting of thirty gowns, the lightest of which weighs twelve pounds, the heaviest nineteen. All of the gowns worn in the twice nightly appearances in the Empire room are patterned after those of the era which inspired the Medrano and Donna dances.

Chinese Play

MORRIS GEST has completed plans for sending on tour next season his production of the Chinese play, "Lady Precious Stream," which had a Broadway run last winter and spring. Three weeks in Chicago, beginning early in October, will be the first major engagement of Dr. S. I. Hsiung's comedy. It will be presented here under the auspices of the American Theater society, affiliated with the Theater Guild.

In London, where "Lady Precious Stream" is continuing a run unbroken since a year ago last November, Mr. Gest will confer with its author about the cast for the tour. After spending several weeks of the summer in the British capital, Paris, and St. Jean de Luz with Fyodor Chaliapin, Gest will return in August to superintend rehearsals of "Lady Precious Stream" and put in operation other items of his production program for the coming season.

SINGER AT VILLA MODERNE

Dorothy Lynn is an operatic soprano who sings in the floor show program at the Villa Moderne. This is a new summer night club located on the Skokie Valley highway at the County road.
[Maurice Seymour Photo.]

"White Horse Inn"

KITTY CARLISLE has been engaged for a leading rôle in the European musical spectacle, "White Horse Inn," which will be presented at the Center theater, New York, next fall by Rowland Stebbins, with Warner Bros. and the Rockefeller interests as partners. Eric Charrell, impresario for "White Horse Inn" when it was done in most of the capitals of Europe, will start rehersals on July 15.

Miss Carlisle will return to the stage after two seasons in Hollywood. She had a brief but notable success on Broadway. "Champagne Sec" contained her first large part in a musical show and the films signed her up immediately. She has played for the movies in "Murder at the Vanities," "Here Is My Heart," "She Loves Me Not," and "A Night at the Opera."

Prize Play Stays.

"The Old Maid," 1935 Pulitzer prize play, will continue at the Chicago Group theater, 62 East 11th street, until July 26. Sunda Love, Margaret Fuller, and the remaining members of the present cast will remain through the entire run. At the end of the engagement the company will go on tour for the remainder of the summer, returning in time to begin preparations for the first fall offering, "The Night of January 16."

Playwrights in "Comeback."

"Comeback," a new play by Alice Gerstenberg and Maude Fealey, is announced for Wednesday, Thursday, and Friday of this week by the Playwrights, 1120 North Dearborn street. The cast includes Ruth Stevens, Robert Morrill, and Frederick Ross.

Phil Baker on Palace Stage This Week

Connie Boswell Co-Stars with Comedian; Radio Stooges Also There.

PHIL BAKER, radio funster whose comics no longer come through Chicago stations because his sponsor's product is not sold in the middle west, moved into the Palace theater last Friday for his first local engagement in more than a year. Co-starring with Baker during the week's run is Connie Boswell, now glorying in the title of "swingstress." The radio stooges are there in force—Harry "Bottle" McNaughton, "Beetle" Ward Wilson, and Agnes Moorhead. Also appearing in the Baker review are Helen Reynolds and her girl roller skaters, Irene Vermillion and her dancers, and the dance team of Ted Adair and Ruth Long.

Milton Berle is in town this week, holding the Chicago theater stage with a revue of his own concoction. Besides the Berle gags, the current show offers torch singing by Doris Rhodes, and dancing by Georgie Tapps. Ralph Sanborn, Frank Payne, the Maxellos, and the Twelve Aristocrats complete the lineup.

The Duncan sisters, of "Topsy and Eva" fame, moved from the Oriental to the Marbro last Friday. They remain at the latter theater through Thursday.

Armida, a beauty from Mexico who has made a go of both the show and the movie business, is dancing and singing at the State-Lake this week, heading a bill which includes Ray and Trent, described as "dancing tomboys," Helen Boice and Sally Marsh in a comedy skit, the Six Candreva Brothers, Paul Kirkland and his dance company, and Gates and Claire. The last are announced for a stair dance.

Mitzi Green, one time child star of the movies, is the featured star of the Oriental theater's show this week.

Festival Starts July 18.

The fifth annual play festival at Central City, Colo., will run from July 18 to Aug. 8 this year. Its feature will be Gilbert and Sullivan's "The Gondoliers," directed by Frank St. Leger, and with Lee Whitney heading the cast. The Central City play festival is sponsored each year by the University of Denver.

D'Oyly Cartes

MARTIN BECK has returned to New York from London with contracts for a reappearance in this country of the D'Oyly Carte Opera company. The famous Gilbert and Sullivan group opens Aug. 20 at the Beck theater, New York, and will have a limited engagement of eight weeks. The opening bill will be "The Mikado." The last D'Oyly Carte appearance in New York was in 1934 when the company played for fifteen weeks.

TOPS IN ENTERTAINMENT
JOE SANDERS AND HIS NIGHT HAWKS
70° ALWAYS COOL 70°
A GRAND FLOOR SHOW
BLACKHAWK
RANDOLPH AT WABASH
DEARBORN 6262

ESCAPE THE HEAT!
IT'S ALWAYS DELIGHTFULLY
Cool AT THE CHEZ PAREE
Mike Fritzel and Joe Jacobson Present
SHEILA BARRETT Greatest of Mimics
PAUL DRAPER Tap-dancing Wizard
CARDINI The Suave Deceiver
CASS DALEY
EDNA SEDGWICK
HENRY BUSSE AND HIS ORCHESTRA
Bill Steele
LAVISH PAUL OSCARD REVUE
Air-Conditioned by Refrigeration! Newest improved cooling system assures the perfect comfort of our guests regardless of outside temperature!
NO COVER OR ADMISSION CHARGE
minimum $2.50 includes dinner, served from 5:30 to 10 P. M.
610 FAIRBANKS COURT-DELAWARE 3434

AMUSEMENTS. AMUSEMENTS.

GRAND OPERA HOUSE
TONIGHT AND EVERY NIGHT, 8:35
REFRESHINGLY AIR-COOLED
Mats. Saturdays Only
THE MUSICAL LAUGH RIOT
"Bright, beautiful and gay. A grand, entertaining evening" —Carol Frink, Herald-Examiner.
12th STAGE EDITION
GEORGE WHITE'S SCANDALS
35 DAZZLING SCENES — CAST OF 100
WILLIE AND EUGENE HOWARD
HELEN MORGAN
75—GEORGE WHITE BEAUTIES—75
"A superior show"—Ashton Stevens, American.
"Comic, gay and costly"—Chas. Collins, Tribune.
"The beauties are seductively alluring"—L. Lewis, News.
SEATS 4 WEEKS IN ADVANCE
Mail Orders Promptly Filled for Reservations Up to August 8, Any Part of House—MAIN FLOOR, EVES., $3; BALCONY, $1, $1.50, $2, $2.50
SATURDAY MATINEES, 50c, $1, $1.50 & $2 (All Prices Plus 10% Tax)

"A LAUGHSLIDE" —Ashton Stevens, American
"Broken Dishes"
COMEDY SMASH HIT
Stellar Cast — Prices 25c, 35c, 50c
Eves. Ex. Sun. 8:30; Mats. Wed.-Sat. 2:30
BLACKSTONE 7th at Michigan Harr. 6609
A Federal Theatre Unit. Harry Minturn, Dir.

THE DRAMATIC SENSATION
'TRIPLE A PLOWED UNDER'
THE LIVING NEWSPAPER
CAST OF 100—25 SCENES
TWICE NIGHTLY—8:30 and 9:40
EX. SUN. NO MATINEES
25c PRICES 40c
GREAT NORTHERN 26 W. Jackson Harr. 7883
A Federal Theatre Unit

70° Air-Conditioned by Roto-Beam System
"Best Chicago Production in 4 Years"
Said Charles Collins, Tribune Dramatic Critic
"Stay Longer"—Said Chicagoans
So That We All May See It
1935 Pulitzer Prize Play "THE OLD MAID"
CHICAGO Group Theatre 62 E. 11th St. Nr. Mich. Blvd. Nites 8:30, Mat. Sat. 2:30
Prices $2, $1.50, $1, 50c. Phone Har. 4144
Good Seats Available for All Performances

TODAY AT 4:30 P. M.—FINAL CONCERT
with HANS LANGE conducting
CHICAGO SYMPHONY ORCHESTRA
THIRD WEEK RAVINIA FESTIVAL
WILLEM VAN HOOGSTRATEN, Guest Cond.
8:30 Thurs., Fri., Sat., July 16, 17, 18. 4:30 Sun., July 19. Entrance to Park 75c. Reserved Seat 75c.
Ravinia Park Box Office, Briar. 3814 or Highland Park 1236. Chicago Box Offices: Room 1639, 332 South Michigan, Har. 2180. Lyon & Healy, Marshall Field's, Spaulding-Gorham. Free Parking.

LAST 2 WEEKS
GUY LOMBARDO
and his Royal Canadians
in the Air-Cooled
PALMER HOUSE
EMPIRE ROOM
with this Sensational Floor Show
Medrano and Donna
World-famous Argentine Dancers with their own Tango Orchestra
Milton Douglas
Charles Carrer
Abbott Dancers
No dinner reservations held after 8 p. m.
Coming July 25
FIRST CHICAGO APPEARANCE
OZZIE NELSON
and his famous orchestra

Impresaria Starts Campaign to Build Concert Audiences

Subscription Method Basis of Project

Creation of Sympathetic Bond Between Public and Artists Planned.

By Edward Barry.

A COLUMN of music notes from everywhere, leading off with two or three rather important local items.

Grace Denton, a Chicago impresaria with vitality and ideas [Jeritza's "Tosca" was hers; also Max Reinhardt's "A Midsummer Night's Dream," "The Dybbuk," "Prince Igor," and last year's Northwestern series], has been working on a project called Stage Arts association. It is based on the theory that a campaign of audience building, with some novel quirks, conducted in conjunction with a concert series made up entirely of big names, is a good way to hasten the recovery of the music business.

The Stage Arts association will eventually cover the fields of music, drama, and ballet, with a supplementary lecture series and a regularly published magazine devoted to all major esthetic interests. Its purpose is to bring audience, artists, and manager close together, and do away with the fatiguing and unsatisfactory business of trying to build up each event in a series separately. The subscription method is to be used, with a season ticket good for all performances in any of the four divisions.

Sale of Tickets Is Not Only Objective.

Miss Denton is far too honest a person to deny that this is a ticket selling proposition, but she *does* deny, and denies vehemently, that it stops there. If a regular audience can be built up, the members of which feel that they are being definitly catered to [by such things as prompt starting, care for stage settings, and genuine aggressiveness in the selection of human and program material for the series], she believes that the profit to the public will be greater than that accruing to her. And, since Miss Denton is in the music business up to her neck, the matter of its future state is as important a concern as a nice rain of immediate dollars.

Arrangements are complete now for the 1936-'37 concert series of Stage Arts association. It opens with a recital by Lawrence Tibbett on Oct. 16, and brings Rosa Ponselle here two weeks later.

The remaining items, as remarkable for variety as for excellence, are the Cleveland Symphony orchestra under Arthur Rodzinski; José Iturbi, pianist; the English singers, a madrigal group; Enid Szanto, contralto; Argentina with her complete Spanish ballet, and Georges Barrere and his Little Symphony orchestra.

Council Announces an Unusual Series.

Another unusual series is announced for next season by the Adult Education council. It will consist entirely of piano music, and enlist the services of such people as Artur Schnabel, Josef Lhevinne, Ignaz Friedman, Guimar Novaes, and Albert Hirsh.

The council has worked out the financial problems with such wizardry that the almost unbelievable figure of $1.25 will suffice for a season ticket admitting the owner to all five shows. Main floor seats for the series are priced at $4. The Adult Education council at 224 South Michigan avenue is ready to handle the anticipated rush for reservations. There is little likelihood that single tickets will be available at Orchestra hall [scene of the recitals], since piano fanciers of this neighborhood have not been offered such a bargain since State street was a cowpath.

Willem Van Hoogstraten, guest conductor of the Chicago Symphony orchestra for the four concerts beginning this coming Thursday night at Ravinia, holds the headship of the Portland Symphony orchestra as a regular job, but finds time for other work in various cities at odd times of the year. He directed our orchestra at A Century of Progress concerts, and is a regular feature of the summer stadium series in New York.

When Ernest Ansermet left Ravinia last Sunday night, after completing his three concert engagement with the Chicago Symphony orchestra, he hurried to the west coast to open the summer series in Hollywood bowl. The famous natural amphitheater began its summer activities on July 7, and will continue on a three-a-week basis until Aug. 28.

Leading Musicians to Be in California Concerts.

The Bowl has a tradition to maintain, a tradition that will not be violated by any of the musicians scheduled to take part in this year's concerts. Eugene Goosens, Sir Ernest MacMillan, Otto Klemperer, Albertina Rasch, Serge Oukrainsky, Albert Spalding, Harold Bauer—these are a few of the people who will work there under the California stars before the present summer is over.

The San Diego Symphony orchestra opened a thirty-two performance engagement at the California Pacific International exposition, San Diego, last Friday night. The programs will feature new and unpublished works of young American composers.

Sir Hamilton Harty, the itinerant conductor who is so well liked here for his work with the Chicago Symphony at the Fair and in Orchestra hall, is reported from Amsterdam, Holland, where he was scheduled for a July 4 concert of English music with the Concertgebouw orchestra.

Josef Hofmann is making quite a success of his South American tour. Rio de Janeiro was not satisfied to release him after six appearances, and finiggled an extra two.

Russian Composer Writes an Account of His Work.

Serge Prokofieff, the Russian composer, who is to visit Chicago again this winter, writes to Ephraim Gottlieb of this city an account of the work in which he is now engaged. It seems that the creator of "The Love for the Three Oranges" has turned his attention to children's music and is deeply engrossed in the peculiar problems it involves. He also has signed contracts recently for works to be composed for the Poushkin celebration in Moscow early next year. He is to provide incidental music to the drama "Eugen Onegin" and the film "Queen of Spades."

Since Handel was prescient enough to write a music drama around the career of Hercules, legendary founder of the Olympic games, his work is to be performed in gala fashion this August at the Reich sports field in Berlin during the Olympic meet. There will be about 250 musicians and 1,000 singers. Other bits of music announced for the Olympic weeks are winning compositions of the Olympic music contest, which will enlist the Berlin Philharmonic orchestra and the Bruno Kittel chorus.

Fortune Gallo, whose San Carlo Opera company is a regular visitor to Chicago, has taken Jones beach, Long Island, for summer opera, operetta, and ballet this year. Performances are given on a floating stage. Michael Fokine, whose name has been mighty in ballet since the days of imperial Russia, has concocted a new work, "Tennis" by name, for the Jones beach season.

Boston Symphony Orchestra in Three Festival Concerts.

Ballet will muscle its way into the hallowed "Cavalleria"-"Pagliacci" combination at Cincinnati's Zoo opera this week and dislodge the Mascagni work from its traditional place. "Nocturne and Dance" [music by John Haussermann, choreography by Blake Scott of the Chicago City Opera company ballet] is paired with "Pagliacci" tonight, Wednesday, and Friday.

The Berkshire hills, those round green mountains you hit between Boston and Albany, will provide the setting for three festival concerts by the Boston Symphony orchestra on Aug. 13, 15, and 16. Serge Koussevitzky directs, and Olin Downes, music critic of the New York Times, lectures on the principal symphonies. The Berkshire symphonic festival will be held on the estate of Mrs. Margaret Emerson, between Lenox and Stockbridge, Mass.

There will be organ music from 7 to 7:30 in the University of Chicago chapel every evening this week except Saturday. Among the artists announced are Edward Eigenschenk, Erwin Fischer, and Cecil Michener Smith. The last named will accompany Ruth Emery Riddle, soprano, on Wednesday.

Barrett Spach, organist and choir director of the Fourth Presbyterian church, announces a series of four Tuesday evening organ recitals during July. The programs are under the auspices of the American Guild of Organists.

The American Conservatory of Music will present a joint recital by Rudolph Reuter, pianist, and Hans Hess, cellist, in Kimball hall this coming Wednesday afternoon. Juul Rosine Hess is to accompany the cellist.

Plays for New Season.

The American Theater Society, allied with the Theater Guild, announces that its subscription program for next season will be composed of Robert E. Sherwood's "Idiot's Delight," with Alfred Lunt and Lynn Fontanne; Dodie Smith's comedy, "Call It A Day," with Gladys Cooper and Philip Merivale; S. N. Behrman's comedy, "End of Summer," with Ina Claire and Osgood Perkins, and three other plays.

FROM MEXICO TO STATE STREET

Armida, singing and dancing star from Old Mexico (via Hollywood and Broadway), who is heading the State-Lake theater's current vaudeville bill. Armida recently worked with Gus Edwards in New York.

WPA CONCERTS

[Free admission, unless otherwise noted.]

American Concert Orchestra.

Marigold Gardens, 817 Grace street, Sunday, July 12, 8:15 p. m. Izler Solomon, conductor, Theodore Lovich, bass soloist [nominal admission charge].

Jewish People's institute, 3500 Douglas boulevard, Wednesday, July 15, 8 p. m. Albert Goldberg, conductor, Glen Dillard Gunn, piano soloist [nominal admission charge].

International house, University of Chicago, Thursday, July 16, 8:15 p. m. Albert Goldberg, conductor, Glen Dillard Gunn, piano soloist [nominal admission charge].

Marigold gardens, 817 Grace street, Friday, July 17, 8 p. m., Albert Goldberg, conductor, Katherine Jeanne Smith, soprano soloist [nominal admission charge].

Illinois Philharmonic Choir.
Walter Aschenbrenner, director
with
Illinois Concert Band.

Marigold gardens, 817 Grace street, Saturday, July 18, 8 p. m. [nominal admission charge].

Illinois Symphony Orchestra.
Max Bendix, director.
Edward Collins, guest conductor and composer.

Marigold gardens, 817 Grace street, Wednesday, July 15, 8:15 p. m. [nominal admission charge].

Western Springs, Ill., Symphony Woods, Sunday, July 12, 4:30 p. m.

Composers' Forum.
[Final program.]

Lyon and Healy hall, Tuesday, July 14, 8:15 p. m.
[Composers: Heniot Levy, Hazel Felman, Bruce Goff.]

Illinois Concert Band.
Alfred De Grazia and Gus Kowalski, directors.

Gompers park, Foster and Tripp avenues, Thursday, July 16, 8 p. m. West Pullman, 123d street and Stewart avenue, Wednesday, July 15, 8 p. m.

Jubilee Singers.
James A. Mundy, director.

Veterans hospital, Hines, Ill., Sunday, July 12, 6:15 p. m.

Jewish People's institute, 3500 Douglas boulevard, Tuesday, July 14, 8 p. m.

Grant Park Concerts

Sunday, July 12, 8 p. m.
Max Bendix Band.
Soloist: Mary Jane Merchant, soprano.
1. Overture, "Light Cavalry" .. Suppe
2. Serenade .... Schubert-Bendix
3. Rhapsody—"Espagna" .... Chabrier
4. "Wotan's Farewell" and "Magic Fire" scene .... Wagner
5. Hungarian dances [5-6] ...... Brahms
6. Fantasie—"Aida" .... Verdi
7. Vocal solo [to be selected] .... Mary Jane Merchant.
8. Waltz—"Blue Danube" .... Strauss
9. Selection—"Fortune Teller" .... Herbert
10. March—"Parade of Progress" .... Bendix

Monday, July 13, 8 p. m.
Thaviu's Band.
Soloist: Rita de Simone, soprano. Frederick Schweppe, baritone.
1. March—"Three Kings" .... Weissenhorn
2. Overture—"Fest" .... Lautner
3. [a] "Love's Dream After the Ball" .... Czibulka
[b] "Moon Over Miami" .... Burke
4. "Guns" .... O'Hare
Frederick Schweppe.
5. "My Maryland" .... Romberg
6. Three dances from "Henry VIII." .... German
7. "Dich Teure Halle," from "Tannhauser" .... Wagner
Rita de Simone.
8. "Wine, Women, and Song" .. Strauss
9. Duet for soprano and baritone [to be selected] ....
Rita de Simone-Frederick Schweppe.
10. Finale of Act 3 from "La Gioconda" .... Ponchielli

Tuesday, July 14, 8 p. m.
Veterans of Foreign Wars Band of Post 1304.
Col. Armin F. Hand, conductor.
Soloists:
Rosalinda Morini, coloratura soprano.
Richard Stross, cornet.
Emilio Paolucci, trombone.
Edward B. Straight, drum.
1. March—"Hail to the Spirit of Liberty" .... Sousa
2. Selections from "Naughty Marietta" .... Herbert
3. Overture—"Merry Wives of Windsor" .... Nicolai
4. Soprano solo ....
Rosalinda Morini.
5. Transcription—"Spiritual Rivers" .... Gault
6. Misere from "Il Trovatore" .. Verdi
Richard Stross and Emilio Paolucci.
7. "Among My Souvenirs" ...... Lang
As the following composers would have written it:
Richard Strauss, Tschaikowsky, Mozart, Johann Strauss, Beethoven, Wagner, Berlin [swing]
8. "Rondo Capriccioso" Op. 14 .... Mendelssohn
9. Petite drum solo—"The Spirit of '76" .... Straight
Edward B. Straight.
10. Scenes from "Madame Butterfly" .... Puccini
11. March—"Glory of the Gridiron" .... Alford

Wednesday, July 15, 8 p. m.
Chicago Symphony Orchestra.
Eric DeLamarter, conducting.
1. Overture to "Egmont," Op. 84 .... Beethoven
2. Symphony No. 3, "Eroica," E flat major, Op. 55 .... Beethoven
3. Suite from the ballet, "The Fire Bird" .... Strawinsky
4. Andante Cantabile, from string quartet, No. 1, Op. 11 .... Tschaikowsky
5. Capriccio Espagnol, Op. 34 .... Rimsky-Korsakow

Thursday, July 16, 8 p. m.
Cavallo's Symphonic Band.
1. "Symphonic March" .... Sarappa
2. Overture to "Rienzi" ...... Wagner
3. "Invitation to the Waltz" .... von Weber
4. The Cavallo Modern Choir:
[a] "Moonlight and Roses" .. Moret
[b] "Why" .... Davis-Coots
Arranged and conducted by P. A. Cavallo Jr.
5. Finale of Act 1 from "Aida" .... Verdi
6. Potpourri from "The Mikado" .... Sullivan
7. Cornet solo: "O, Robert," from "Robert the Devil" .... Meyerbeer
Mr. Manna.
8. "Second Hungarian Rhapsody" .... Liszt
9. [a] "Narcissus," from "Water Scenes" .... Nevin
[b] "American" from "Silhouettes" .... Hadley
10. Finale of Act 2 from "Aida" .... Verdi

Friday, July 17, 8 p. m.
Woman's Symphonic Orchestra.
Ebba Sundstrom, conductor.
Soloists:
The combined voices of the Elmhurst Woman's Choral club and Medinah Lady's chorus.
Helen Leefelt, conductor.
1. Overture—"Die Schöne Galathea" .... Suppe
2. Symphony No. 4, "Italian" .... Mendelssohn
3. Intermezzo from "Naila" .... Delibes
4. Chorus: "The Blue Danube" .... Strauss
"Homing" .... Del Riego
Carmena .... Lane Wilson
5. Overture fantasie, "Romeo and Juliet" .... Tschaikowsky
6. Suite 1 from "Carmen" ...... Bizet
7. Chorus: Russian Thanksgiving anthem ...... Arranged by Harvey Gaul
Prayer from "Boris Goudonow" .... Moussorgski
"The Year's at the Spring" .... Mrs. H. H. A. Beach
"Virgin's Slumber Song" .... Max Reger
"Lift Thine Eyes" .. Knight Logan
8. "Sipapu," ritualistic Indian dance .... Hadley

Saturday, July 18, 8 p. m.
Glenn Bainum Band.
Soloists: Winfred Stracke, bass. Jane Anderson, pianist.
1. Overture to "Euryanthe" .. Weber
2. Romanza and Finale from the 4th symphony .... Schumann
3. "I Am a Roamer Bold" from "Son and Stranger" .... Mendelssohn
Winfred Stracke.
4. Symphonic Poem—"The Moldau" .... Smetana
5. Two excerpts from the "Pathetic" symphony .. Tschaikowsky
6. Symphonette—"Negro Heaven" .... Cesana
7. [a] "Deep Purple" ...... De Rose
[b] "On the Trail," from the suite "Grand Canyon" .... Grofe
8. "The Grasshoppers' Dance" .... Bucalossi
Jane Anderson.
9. Selection from "Show Boat" .... Kern
10. "Toccata Marziale" .... R. Vaughan Williams

Sunday, July 19, 8 p. m.
Chicago Civic Opera Orchestra.
Isaac Van Grove, conductor.
Soloist: Howard Preston, bass-baritone.
1. Overture—"The Marriage of Figaro" .... Mozart
2. Ballet music from "L'Arlesienne" .... Bizet
3. "Jewels of the Madonna" selections .... Wolf-Ferrari
4. [a] Aria, "The Golden Calf" from "Faust" .... Gounod
[b] "Danny Deever" .... Damrosch
Howard Preston.
5. "Baccanale" from "Samson and Delilah" .... Saint-Saëns
6. Overture—"Lonore," No. 3 .... Beethoven
7. "Wotan's Farewell" and "Magic Fire" music from "Die Walkuere" ...... Wagner
Howard Preston.

Ravinia Festival Programs

Chicago Symphony Orchestra.
Sunday, July 12, 4:30 p. m.
Hans Lange, conductor.
Overture to "Marriage of Figaro" .... Mozart
Symphony No. 4, E minor ..... Brahms
Two preludes from "Lohengrin" .... Wagner
Forest Murmurs from "Siegfried" .... Wagner
Excerpts from Act III, "Die Meistersinger" .... Wagner

Thursday, July 16, 8:30 p. m.
Willem Van Hoogstraten, conductor.
Joyeuse Marche .... Chabrier
Symphony in D minor .... Franck
Symphonic poem, "Don Juan" . Strauss
Hungarian Dances Nos. 17-21 .. Brahms
Marche Slave .... Tschaikowsky

Friday, July 17, 8:30 p. m.
William Van Hoogstraten, conductor.
Overture to "Russian and Ludmilla" .... Glinka
Symphony No. 2 in E minor .... Rachmaninoff
"Scheherazade" .... Rimsky-Korsakoff
Andante Cantabile .... Tschaikowsky
Emperor Waltzes .... Strauss

Saturday, July 18, 8:30 p. m.
Willem Van Hoogstraten, conductor.
Overture to "Hansel und Gretel" .... Humperdink
Symphony No. 6 .... Tschaikowsky
Suite "Through the Looking Glass" .... Taylor
"Money Musk" and "Irish Washerwoman" .... Sowerby
"To a Water Lily" and "To a Wild Rose" ..... McDowell-Stock
Symphonic Waltz .... Stock

Vital Toscanini Recordings in Wagner Album

Great Maestro and N. Y. Philharmonic Present Brilliant Excerpts.

By Edward Barry.

ARTURO TOSCANINI was a hard man to please. He withheld his approval more than once from recordings he had made, because the final product did not reproduce in vivid enough detail the careful effects of the original performance.

Now, while the name of the great conductor who retired from the American scene last April is already taking on a half legendary quality, the Victor company releases an album by Toscanini and the New York Philharmonic orchestra consisting of numbers on which the maestro has placed the stamp of his approbation. All the music is Wagner's—excerpts from "Lohengrin" and "Götterdämmerung," and the "Siegfried Idyll."

Interpretations Remain True to Wagner's Ideals.

The shimmer of the Toscanini strings glorifies this pressing of the first "Lohengrin" prelude. Why has no one come forward to praise the accommodating manner in which Wagner arranged to have the best music of this opera and of "Tannhäuser" contained in their frontispieces, so that it is hardly necessary for busy posterity to sit through the long hours that a complete performance demands?

Toscanini's reputation for adhering punctiliously to the composer's intentions—and not trying to make every piece of music a projection of his own personality—may not be based on anything so simple as close attention to the notation, phrasing, and dynamics of the original. Perhaps the gifted Italian conductor is better able than the average musician to find the composer's dream in this mess of detail, and to reproduce it more accurately than any one before him has succeeded in doing. One would like to believe that this recording of the "Lohengrin" prelude, in the empyrean peace of its opening and the ecstasy of its climax, is the very idea which Wagner conceived in the inmost recesses of his being; the idea which he was forced to put down in the black and white of musical notation for lack of any other method of conveying it.

Third Act Prelude Is a Bright Contrast to First.

The prelude to the third act of "Lohengrin," included in the same album, contrasts effectively with the piece which preceded it. The festal measures of this optimistic entre'acte are the young Wagner at his proudest. One seldom or never finds in the later music dramas such unthinking delight in the splendor and excitement of the world. The brilliant brasses of the New York Philharmonic shout its bright theme exultantly.

Solemn "Götterdämmerung," lit by the fitful flames of the Last Day, provides the material of the next few record faces. "Dawn" and "Siegfried's Rhine Journey" parade a reasonable number of the grave motifs which give this last drama of the Ring its apocalyptic air.

The Toscanini album ends peacefully with a recording of the "Siegfried Idyll," that glowing birthday gift which Wagner laid at the feet of his beloved Cosima.

Star for "Follies."

When "Ziegfeld Follies" reopens on Broadway in August with Fannie Brice heading the cast Bobby Clark will be co-starred. This will be the first time in many years that Clark has appeared without the billing "Clark & McCullough." McCullough died last winter.

EDUCATIONAL

Teacher Training
• PRIMARY
• KINDERGARTEN
• NURSERY SCHOOL
The Teachers' College offers specialized training for those who wish to become experts in the Nursery School, Kindergarten, Primary field. Training in Childhood Education, under our outstanding faculty, gives young women a profession as well as a college education. The central location of the College in downtown Chicago makes it easily accessible to students from the metropolitan area.
Fall Term starts September 21, 1936
PESTALOZZI FROEBEL TEACHERS' COLLEGE
Box 2, 616-22 S. Michigan Blvd., Chicago Phone Wabash 6762

Lewis Institute
An Endowed College . . 40th Year. ENGINEERING, Civil, Electrical and Mechanical. 4 yr. course leads to Bachelor of Science Degree. Fall Term Day Session starts Sept. 28. Evening classes begin Oct. 5. For circular of information address LEWIS INSTITUTE Dept. A, Madison St. at Damen Av., Chicago

NATIONAL COLLEGE
50th Year of EDUCATION
Young women educated for teaching in nursery school, kindergarten and elementary grades. Here is an opportunity for a college education with a vocation. Children's demonstration school and observation centers. Graduates assisted in securing positions. Dormitory, athletics. Fall term begins Sept. 11. For complete information, write: Edna Dean Baker, Pres., Box 632-H, Evanston, Ill.

EDUCATIONAL

LOYOLA UNIVERSITY SCHOOL OF DENTISTRY
CHICAGO COLLEGE OF DENTAL SURGERY
Offers . . . A 4-year course. Confers Degree of D.D.S. and requires previous completion of one year in an accredited college.
A 3-year course confers Degrees of D.D.S. and B.S. in Dentistry to those who have completed two years in an accredited college.
Predental instruction is offered by the College of Arts and Sciences of Loyola University in the downtown college, and the dental school building. The course includes such subjects as will best prepare the student for dental study.
Beginning 1937, two years of college credit required for entrance to 4-year course.
The dental school is located in the heart of Chicago's great medical and dental center. 55th session October 6. Address Registrar.
1757 Harrison Street, Chicago • Seeley 2845

MARMION MILITARY ACADEMY
Preparatory Boarding School for Boys. Conducted by the Benedictine Fathers. 4 YEAR HIGH SCHOOL COURSE
Accredited to North Central Assn. Low tuition. All athletics. For catalog address Rev. Headmaster, 631 N. Lake St., Aurora, Ill. (1 hr. from Chicago), or Room 1321—58 East Washington St., Chicago.

VOGUE SCHOOL
DRESS DESIGN, STYLING FASHION ILLUSTRATION INTERIOR DECORATION
FINAL SUMMER ENTRANCE . . . JULY 13, 20
DEPT. T, 116 S. MICHIGAN BLVD., CHICAGO

METROPOLITAN BUSINESS COLLEGE
6 conveniently located schools. Start any Monday. Prospectus on request. 37 S. Wabash Ave. RANdolph 2637

EDUCATIONAL

ST. THOMAS MILITARY ACADEMY
ST. PAUL, MINNESOTA
The Catholic Military Academy of the Middle West. Honor School. Advisory staff assures Personal Guidance. All Athletics. Balanced Training at Low Cost.
Fall Registration, Sept 3. & 4
For Information and Catalog, Address The President. Box C

Boys like CAMPION JESUIT HIGH SCHOOL
Boys do better in a school they like. Jesuit direction, inspiring location, complete sport facilities greatly augment the CAMPION Boy's interest in his work. Highest academic standing. Preparatory for any college. R.O.T.C. Write for catalog.
Rev. P. J. Brooks, S.J., President
CAMPION, Box 29, Prairie du Chien, Wisconsin

SPEEDWRITING
Beginners take 100-120 words a minute in 8 wks. Not a machine. Both sexes. Low cost. Also Gregg, Munson, Comptometer, Bookkeeping, Switchboard, Typing, Cashiering. Big Loop School. Franklin 4122. 190 N. State. CHICAGO BUSINESS COLLEGE

ELGIN ACADEMY • 80th YEAR •
For boys. 9th grade to college. Unique teaching plan. Accredited. General courses. Moderate rate. Catalog. Earl G. Leinbach, Head Master, 226 Academy Pl., Elgin, Ill.

EDUCATIONAL

Business Training that OPENS doors
FACE the future with confidence through practical preparation for business success. Enroll TODAY at this school which has trained 125,000 superior young people for preferred positions.
Courses: Executive Secretarial, Business Administration, Accounting, Stenotypy, etc.
Write for catalog, visit the school or phone RANdolph 1575
BRYANT & STRATTON COLLEGE
18 S. Michigan Ave., Chicago

Study ART
Under Professional Artists. Classes in Drawing, Painting, Illustrating, Lettering and Designing, Layout, and Cartooning.
Fall term begins Sept. 9.
Booklet on Request
The FREDERIC MIZEN ACADEMY OF ART
75 EAST WACKER DRIVE RANDOLPH 1431

AIR CONDITIONING
Fast growing field of opportunity. Days and Eves. Also Building, Radio, Drafting, Engineering, Architecture. Accredited.
Classes DAY or EVE.
FREE BLUE BOOK
CHICAGO TECHNICAL COLLEGE
23A Tech Bldg., 118 E. 26th St. Vic. 8370

EDUCATIONAL

"Advance yourself with GREGG TRAINING"
has almost become a business maxim in Chicago...for so many men and women in high positions started as Gregg writers.
Enroll Now and Save Money
Call, write or telephone State 1881 for Catalog
The GREGG COLLEGE
HOME OF GREGG SHORTHAND
6 N. Michigan Avenue, Chicago

ART
INDUSTRIAL ART ADVERTISING FINE ARTS COSTUME SCULPTURE ILLUSTRATION ART EDUCATION
DIPLOMAS AND DEGREES OFFERED
Fully accredited. Classes for adults and children. Day, Evening, Saturday Schools. Catalog. Central 7081
The Art Institute of Chicago, Michigan Av. at Adams St.
THE ART INSTITUTE OF CHICAGO

TODD COLLEGE PREP. For Boys (6 to 18)
How-to-Study taught. 10 buildings. Shop. New Swimming Pool. Riding. Music. Dramatics. 89th year. Hour from Chicago. Visit. Catalog. Box T. WOODSTOCK, ILLINOIS.

Subscribe for the Tribune

EDUCATIONAL

COMPTOMETRY
Special Rates—
Summer Term Starts July 6 and 13
ALSO training in Monroe Calculating, Dictaphone, Typewriting, etc. Business English and Arithmetic included without cost. Enroll today! Quick Employment. Good Pay. Placing Service FREE.
Other Courses—Complete Business Training.
Day or Evening Classes—Visit, write or phone Randolph 1575 for Catalog.
Bryant & Stratton
18 So. MICHIGAN AVE., CHICAGO

The John Marshall LAW School
(Established 1899)
Afternoon and Evening
NEW LAW CLASS NOW FORMING
An Accredited Law School
Catalog and Booklet "Study of Law and Proper Preparation" sent free.
Address Edward T. Lee, Dean
315 Plymouth Court. Tel. WEBster 3818
South from Jackson Blvd., between State and Dearborn

RAY SCHOOLS
Art for Business Use
Commercial Art, Photography, Advertising Copy, Layout, Lettering, Design, Color, Photo-retouching. FINAL SUMMER ENTRANCE . . . JULY 13, 20
116 S. MICHIGAN BLVD., CHICAGO. Dept. T.

National College of Chiropractic
4-yr. course. Doctor's Degree. Only chiropractic school accredited by State of Illinois. 30th yr. Write for Catalog. Dept. B, 20 N. Ashland Blvd., Chicago.

EDUCATIONAL

ST. JOHN'S MILITARY ACADEMY
DELAFIELD, WISCONSIN
Fully accredited preparatory school. 52nd year. Men instructors. Hundreds of graduates from Chicago and vicinity.
Capt. E. B. Lerch of the Academy will be glad to tell you about St. John's. Phone him at Randolph 3456 for an appointment.
Rm. 1660, Field Bldg., 135 S. La Salle

moser BUSINESS COLLEGE
Only Four Year High School Graduates Enrolled
Gregg and Munson Shorthand—also Stenotypy
Students May Enter Now. Bulletin Sent Free
116 S. Michigan Ave., Chicago, Randolph 4347

SCHOOL OF THE DRAMA
THE GOODMAN THEATRE
ART INSTITUTE OF CHICAGO
Accredited professional training in acting, production and design. Degree and Certificate offered. Apply now, limited enrollment. For free descriptive bulletin address Kenneth Sawyer Goodman Memorial Theatre Dept. W, The Art Institute, Chicago, Ill.

CHICAGO KENT COLLEGE OF LAW
10 N. FRANKLIN ST. Tel. DEArborn 3336

EDUCATIONAL

ARMOUR INSTITUTE OF TECHNOLOGY
A College of Engineering and Architecture.
43rd year. 4 year courses in mechanical, electrical, civil, chemical, fire protection, engineering, science and architecture, leading to B.S. Degree. All student activities—athletics. Day classes begin Sept. 21. Evening Classes Sept. 28. Bulletin on request. Telephone Victory 4600.
Armour Institute of Technology
3300 Federal Street, Chicago, Illinois

SPEAK ANOTHER LANGUAGE
It is easy to learn languages by the direct Berlitz Method. Instruction by our native teachers assures results equal to years of residence abroad. Start now. French, German, Spanish, Italian, English, etc. Low cost. Call for free trial lesson.
• BERLITZ SCHOOL
THE LANGUAGE CENTER OF CHICAGO
30 N. Michigan Ave. at Wash'n. Tel. Franklin 4344

Saint Mary's College
NOTRE DAME INDIANA
Fully accredited liberal arts college for women. Confers B. A., B. S., and Mus. B. degrees. Also cultural, vocational, normal courses. Unusual advantages in Music and Art. Sports, riding. 50 acre campus, modern buildings. Catalog: Saint Mary's College, Secretary, Box T, Notre Dame, Holy Cross P. O., Indiana.

ONARGA MILITARY SCHOOL
Trains for character. 5 modern buildings. 85 miles south of Chicago. Accredited College preparatory and Business. Ages 9-20. Endowed. Catalog. Box T, Onarga, Ill., or Phone Cen. 6646, Chicago.

Divorce Rule, Not Exception, in Hollywood

Movie Luminaries March to Altar in the Face of 100 to One Odds.

By Rosalind Shaffer.

HOLLYWOOD, Cal.—[Special.]—Now that the showers of rice are over, the wedding gifts exchanged, and kind friends are wondering what she saw in him, or he in her, Hollywood is settling back with a sigh of relief just like any suburban community at the end of June.

It's been a boom month for marriages, just as everywhere: Nineteen couples stepped off the deep end into the sea of matrimony. Not that marriage is a too-too serious matter as Hollywood takes it.

Just to stop those folks who say "Hollywood isn't any different from any place else," we've dug up some vital statistics on the affairs of the heart in the film colony for the past six months with some interesting totals. At the end of May, for instance, the number of divorces exactly totaled the number of marriages for the year, that is, fifty-four divorces and fifty-four marriages.

Marriages held a lead of one for January, fell back three at the end of February, caught up even with the divorces at the end of March, and forged into a lead of two by the end of April. Thus January had eleven marriages and ten divorces, February had eighteen marriages and twenty-one divorces, March had thirty-two marriages and thirty-two divorces, April had forty-two marriages and forty divorces, and May fifty-four marriages and fifty-four divorces as grand totals. June, with its orange blossoms, gives, as a grand total, seventy-three marriages to fifty-six divorces, helping out old Cupid a bit with the year's record on marriages, nineteen in one month.

Divorce More Common in the Film Capital.

Thus, we readily can see that people of Hollywood are much more inclined to go overboard on their matrimonial voyaging than most persons other places, no matter what the sob sisters may write about misunderstood movie actors. That the provocation is greater in the screen capital is obvious but, without discussing why, we will give you a few high lights of the year in Hollywood's affairs of the heart as they are so quaintly called.

In January, Mae Clarke became engaged to Dr. Frank Nolan, Benny Baker married Margery Chapin Wellman, former wife of Director Bill Wellman. Jack Warner of the Warner Brothers married Ann Alvarado, former wife of Don Alvarado. Robert Armstrong took another leap, this time with Gladys DuBois, song composer.

Mae Keaton, ex-wife of Buster Keaton, married Sam Fuller, a writer. The Frank Meltons separated, as did Sylvia Sidney and Bennett Cerf. Patricia Wing, sister of Toby, also of films, separated from her husband, W. H. Perry. Luis Alberni and his wife, Charlotte, separated. Mack Gordon, composer, found "Love in Bloom" went right out of his heart when his wife, Mrs. Rose Gitler, sued for divorce.

Bert Wheeler was sued by Mrs. Bernice Wheeler, who thought the comic not so funny at home. Iris Adrian sued Charles Henry Over. January saw divorces granted to, among others, Rita Carewe and Mason Leroy Franklin, Dorothy Christy and Hal Christy, Ella Hall and Charles Clow, wealthy sportsman; Gaye Melton and Frank Melton, and an annulment was given Marie Flynn Riker and Eddie Tierney.

Reconciliation Helps Balance the Ledger.

On the cheerful side of the ledger was the reconciliation of Margot Grahame and Francis Lister. Daughters were born to the Frank Mitchells and the W. S. Van Dykes, and a son to the Fred Astaires.

February has some high lights. Grace Poggi and Luis Arnold announced their engagement. Virginia Pine and George Raft announced that they would be wed as soon as they can clear the decks. To date, Mrs. Grace Mulrooney Raft has refused to give George a divorce. Frances Farmer married Glen [Leif] Erickson, actor. Mae Busch strapped on a life preserver and leaped again, this time with Thomas C. Tate, an engineer. Warren Hymer got Virginia Meyer to take him seriously enough to let him slip a band on her finger, and Jack Donahue, dance band director, married Tutta Rolf.

Matrimonial static took definite form when divorce suits were filed by Maude Wayne Walker against Johnny Walker, and by Vera Reynolds against Robert Ellis. Mary Ellis, singer, announced she would sue Basil Sidney, English actor, and Juliet Crosby announced she would sue Arthur Hornblow, the producer, who recently took advantage of Miss Crosby's divorce to make Myrna Loy the new Mrs. Hornblow in Mexico.

Takes Couple Eleven Years to Get Divorce.

February saw divorces granted to Mrs. Brian Donlevy, Bernice Wheeler, Iris Adrian, Mrs. Mack Gordon, and D. W. Griffith, who was divorced from Linda Avidson Griffith, to whom he had been married for thirty-one years. This couple separated eleven years ago, and so it is more or less an accident that their statistics fall into the lap of 1936.

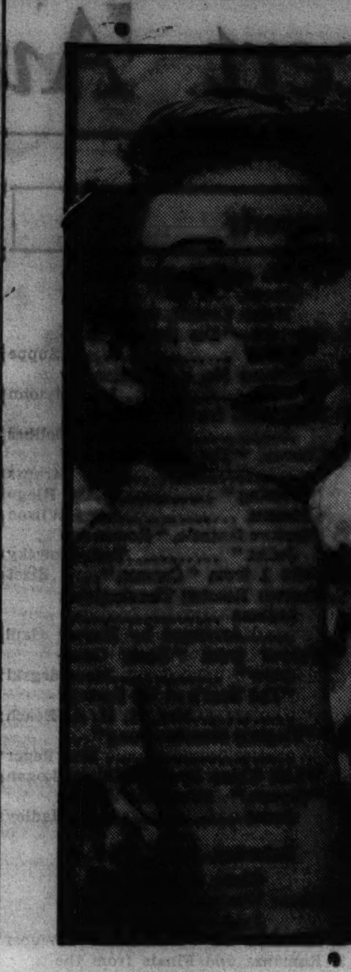

BRIGADIERS' SINGING HARPIST

Lysbeth Hughes, who takes a double hand these summer nights, in the entertainment offered by the Drake hotel's Silver Forest. She is a full fledged member of the Horace Heidt Brigadiers, and as well known to radio audiences as she is to patrons of the Drake's cool night spot.

English Film Is Captivating Music Show

"IT'S LOVE AGAIN."

Produced by British-Gaumont.
Directed by Victor Saville.
From story by Marion Dix and Lesser Samuels.
Presented at the Palace theater.

THE CAST.

Elaine	Jessie Matthews
Peter	Robert Young
Freddie	Sonnie Hale
Raymond	Ernest Milton
Boys	Robb Wilton
Mrs. Hopkins	Sara Allgood
Cyril	Cyril Wells
Woolf	Warren Jenkins
Durland	David Horne
Mrs. Durland	Athene Seylor
Montague's Typist	Glennis Lorimer
Col. Egerton	Robert Hale
Montague	Cyril Raymond

By Mae Tinee.

GOOD Morning!

"It's Love Again" is an engagingly nonchalant, captivatingl- gay musical comedy from the British studios. It should prove solace to the Palace management for the loss of "Show Boat."

This new arrival has a story that's clever and humorous; bright, effortless dialog; droll and unexpected situations, and Jessie Matthews, dancing, and singing several songs that are already hits. Then, too, it features Robert Young as her teammate, and, lo, and behold! if there also isn't Miss Matthew's husband, Sonny Hale, skilful funster, to add a touch of zest.

These assets, combined with able direction and good staging, result in a high class and intriguing show.

You find yourselves witnessing a comedy of errors.

Its principals are a singer-dancer who's tried long and unsuccessfully to become a professional; a society reporter [male] who needs news and invents a mysterious Mrs. Smythe-Smythe who, from perpetual seclusion, furnishes this young man with exclusive and remarkable revelations re: her life in India. Which state of affairs burns up the society reporter [also male] on a rival sheet.

Elaine cashes in on the notoriety of the retiring Mrs. Smythe-Smythe. SHE appears in public AS that lady—whose stories have aroused public curiosity to the boiling point. AND the flabbergasted Peter finds himself with the creature he has created on his hands. . . .

What to DO!

It's what everybody *does* do that makes the picture so much fun. For future developments I refer you to the film.

The action unreels smoothly. Jessie Matthews is expert and likable. [But she does wear goshawful clothes!] Robert Young is his own nice, alert, humorous self. Sonny Hale gives a neat performance, and supporting players are tops.

You may NOT like musical comedy, but if you DO like musical comedy, you WILL like the clean, peppy, and tuneful show yclept "It's Love Again."

See you tomorrow.

MOTION PICTURES DOWNTOWN

STATE LAKE — Hot-Cha Stage Revels With the Screen Star ARMIDA Fiery Dance Beauty IN PERSON — BOICE & MARSH — 6 CANDREVAS — OPEN 10:30

COLLUSION with EDWARD ARNOLD

WOODS — LaSalle — SCHMELING - LOUIS FIGHT

World PLAYHOUSE — The ROYAL WALTZ

PRINCESS — "MOSCOW LAUGHS"

ORPHEUM — "PETTICOAT FEVER"

MONROE — "THE EX-MRS. BRADFORD"

CLARK — "THE MOON'S OUR HOME"

SONOTONE

MOTION PICTURES DOWNTOWN

RKO PALACE — OPENS 10:45 Price Change at 5 — In Person! PHIL BAKER and his RADIO REVUE with HARRY "BOTTLE" McNAUGHTON, BEETLE, AGNES MOOREHEAD, WARD WILSON, Others — CONNIE BOSWELL — The Dancing Divinity JESSIE MATTHEWS with ROBERT YOUNG "IT'S LOVE AGAIN"

WEST

BALABAN & KATZ COOL Air Conditioned THEATERS — MARBRO — FRED MacMURRAY CAROLE LOMBARD "The PRINCESS COMES ACROSS" — IN PERSON DUNCAN SISTERS

PARADISE — Loretta YOUNG, Franchot TONE "UNGUARDED HOUR"

SENATE — CENTRAL PK. — STATE — MANOR — ROBERT TAYLOR Janet GAYNOR "SMALL TOWN GIRL"

B'WAY STRAND — LOUIS-SCHMELING

ALL THESE THEATERS ARE COOLED by Refrigeration — BYRD — CRAWFORD — Shirley Temple "Captain January" — LOUIS-SCHMELING

AMERICAN — WEST END — MADLIN — CENTURY — LINDY — MARSHALL SQ. — AVENUE — SAVOY — LEXINGTON

MOTION PICTURES NORTH

BALABAN & KATZ COOL Air Conditioned THEATERS — UPTOWN — FRED MacMURRAY CAROLE LOMBARD The PRINCESS COMES ACROSS — GRANADA — GRACE MOORE — FRANCHOT TONE "THE KING STEPS OUT" — RIVIERA "ROBIN HOOD" — NORTOWN — CENTURY — Claudette Colbert "UNDER TWO FLAGS" — NORSHORE — ROBERT TAYLOR "SMALL TOWN GIRL" — BIG STAGE SHOW TODAY — BELMONT — PANTHEON — COVENT — LAKESIDE — Louis-Schmeling Fight Films

LINCOLN — 3164 Lincoln, near Belmont — DIONNE QUINTUPLETS — JEAN HERSHOLT—JUNE LANG "COUNTRY DOCTOR"

CALO — SHIRLEY TEMPLE "CAPTAIN JANUARY" — LOUIS-SCHMELING FIGHT PICTURES

TEMPLE — "MR. DEEDS GOES TO TOWN"

HOWARD — WILLIAM POWELL — JEAN ARTHUR "THE EX-MRS. BRADFORD" — LOUIS-SCHMELING FIGHT FILMS

ROSEWOOD — "LITTLE LORD FAUNTLEROY"

RIDGE — "Little Lord Fauntleroy" — LOUIS-SCHMELING FIGHT FILMS

BRYN MAWR — SHIRLEY TEMPLE "CAPTAIN JANUARY"

ADELPHI — "Mr. Deeds Goes to Town"

WINDSOR — Wm. Powell - Jean Arthur "EX-MRS. BRADFORD"

PANORAMA — WALTER HUSTON "Rhodes, Empire Builder"

MUSIC BOX — SHIRLEY TEMPLE "CAPTAIN JANUARY"

BERTHA — Al Jolson—Four Yacht Club Boys "SINGING KID"

DEARBORN — PLAZA — DE LUXE — CINEMA — GOLD COAST — BUGG — LANE COURT — LAKE SHORE

MOTION PICTURES NORTH

ALL THESE THEATERS ARE COOLED by Refrigeration — SHERIDAN "UNDER TWO FLAGS" — VOGUE — DEVON "FLORIDA SPECIAL" — MODE "400" — BIOGRAPH — DAVIS — Shirley Temple "Captain January" — LOUIS-SCHMELING — N. CENTER — BUCKING'M — ROBERT TAYLOR "SMALL TOWN GIRL" — ARGMORE — VIC

NORTHWEST

BALABAN & KATZ COOL Air Conditioned THEATERS — HARDING — Colman - Colbert "UNDER TWO FLAGS" — BIG STAGE SHOW TODAY — GATEWAY — EMBASSY — BELPARK — ROBERT TAYLOR "SMALL TOWN GIRL" — CONGRESS — CRYSTAL — BILTMORE — SHIRLEY TEMPLE "Captain January" — Louis-Schmeling Fight Films — ALBA

ALL THESE THEATERS ARE COOLED by Refrigeration — AVON — IRVING — CROWN — SHIRLEY TEMPLE "CAPTAIN JANUARY"

DRAKE — "EX-MRS. BRADFORD" — Louis-Schmeling

PORTAGE — SHIRLEY TEMPLE — Louis-Schmeling

ARMITAGE — OAK — ROGERS

RIVOLI — DIONNE QUINTS "COUNTRY DOCTOR"

ADMIRAL — AL JOLSON "SINGING KID"

COMMODORE — SHIRLEY TEMPLE "CAPTAIN JANUARY" — LOUIS vs. SCHMELING

ALAMO — Robert Taylor—Janet Gaynor "SMALL TOWN GIRL"

LIBERTY — "EXCLUSIVE STORY"

KARLOV — DIONNE QUINTS "THE COUNTRY DOCTOR"

TIFFIN — "SMALL TOWN GIRL"

RIO — REVUE — FOX — MONT CLARE — PATIO — LOGAN — METRO — MILFORD — AVALOE — GRAND — ROSE

MOTION PICTURES SOUTH

WARNER BROS. COOL AIR-CONDITIONED THEATRES — AVALON — ROBERT TAYLOR LORETTA YOUNG "Private Number" — CAPITOL — YOUNG TONE "THE UNGUARDED HOUR" — BEVERLY — JEFFERY — HIGHLAND — Robert TAYLOR Janet GAYNOR in "Small Town Girl" — SHORE — LEXINGTON — SCHMELING vs. LOUIS FIGHT!

STRATFORD — ON STAGE TED LEARY In Person With His Own "GOIN' TO TOWN" — "SPECIAL INVESTIGATOR" WITH RICHARD DIX

W. ENGLW'D — COSMO — FROLIC — HAMILTON "LITTLE LORD FAUNTLEROY" — OAKLAND — SCHMELING VS. LOUIS FIGHT!

BALABAN & KATZ COOL Air Conditioned THEATERS — SOUTHTOWN — Robert TAYLOR Loretta YOUNG "Private Number" — BENCHLEY — MARCH OF TIME — TIVOLI — Grace Moore Franchot Tone "The King Steps Out"

TOWER — Ronald Colman, Claudette Colbert "UNDER TWO FLAGS"

MARYLAND — "I MARRIED A DOCTOR" — PAT O'BRIEN

PICCADILLY — "UNDER TWO FLAGS"

HARPER — HALFIELD — BOULEVARD — SHIRLEY TEMPLE — PEOPLES — MIDWEST — ATLANTIC — HYDE PARK — NEW REGENT — Shakespeare — KENWOOD — BRIGHTON — KIMBARK — JACKSON PK. — "Ex-Mrs. Bradford" — LOUIS vs. SCHMELING — E.A.R. — MICHIGAN — COOLED by REFRIGERATION — REGAL — HARVARD — "CAPTAIN JANUARY" — METROPOLITAN — MIDWAY — "Little Lord Fauntleroy" — RAY — "Wife vs. Secretary"

MOTION PICTURES DOWNTOWN

BALABAN & KATZ Air Conditioned THEATERS COOL — CHICAGO — IN PERSON! MILTON BERLE — PAT O'BRIEN — "PUBLIC ENEMY'S WIFE" — MARCH of TIME

UNITED ARTISTS — City Cracks Wide Open as Quake Strikes for 3rd LOOP WEEK! — CLARK GABLE JEANETTE McDONALD "San Francisco" with SPENCER TRACY

APOLLO — 2nd HAVOC-RAISING WEEK! — "COUNTERFEIT" — Chester MORRIS — Margot GRAHAME

ORIENTAL — IN PERSON MITZI GREEN — BILLY HOUSE — "Boulder Dam"

ROOSEVELT — STEP RIGHT UP AND MEET "THE PROFESSOR" — W. C. FIELDS "POPPY" — ROCHELLE HUDSON — RICHARD CROMWELL

GARRICK — 3RD AND FINAL LOOP WEEK! — KAY FRANCIS "The WHITE ANGEL"

SOUTH

AIR CONDITIONED — COLONY — DOUBLE ATTRACTION SHIRLEY TEMPLE IN "CAPTAIN JANUARY" — LOUIS vs. SCHMELING FIGHT PICTURES — MARQUETTE — HIGHWAY — William Powell Jean Arthur "Ex-Mrs. Bradford" — CHELTEN — ACADIA — DREXEL — COMMERCIAL

EMPRESS "SKY PARADE" — REX — ACE "Country Doctor" — RAMOVA "I MARRIED A DOCTOR" — MILDA "SKY PARADE" — OLYMPIA — SUNNYSIDE — PARK MANOR

SUBURBAN

WILMETTE — WILMETTE — DIONNE QUINTUPLETS "The COUNTRY DOCTOR" — LOUIS-SCHMELING Fight Pictures

NO MAN'S LAND — TEATRO Del LAGO — H. G. WELLS' "THINGS TO COME"

EVANSTON — VALENCIA — "THE COUNTRY DOCTOR" — B&K VARSITY — MAIN

LAKE FOREST — DEERPATH "I MARRIED A DOCTOR"

PARK RIDGE — PICKWICK — Shirley Temple—"Captain January" — LOUIS vs. SCHMELING

DES PLAINES — DES PLAINES — Shirley Temple—"Captain January" — LOUIS vs. SCHMELING

MAYWOOD — LIDO "SMALL TOWN GIRL"

FOREST PARK — FOREST "CAPTAIN JANUARY"

LA GRANGE — B&K LA GRANGE — ROBERT TAYLOR

HINSDALE — HINSDALE 20c

OAK PARK — ALL THESE THEATERS ARE COOLED by Refrigeration — LAKE — "Ex-Mrs. Bradford" — LOUIS-SCHMELING — LAMAR — SOUTHERN

BERWYN — NEW RITZ — SHIRLEY TEMPLE "CAPTAIN JANUARY" — LOUIS-SCHMELING Fight Pictures — ROXY — B&K BERWYN — ROBERT TAYLOR

CICERO — VILLAS — William Powell—Jean Arthur "EX-MRS. BRADFORD" — Louis-Schmeling Fight Pictures — TOWN — COOLED by REFRIGERATION — PALACE — "Captain January" — Louis vs. Schmeling Fight Films

AUSTIN — SYMPHONY — SCHMELING vs. LOUIS Fight! — IRIS — AMBASSADOR "Little Lord Fauntleroy" — PARK "MR. DEEDS GOES TO TOWN" — AUSTIN "Little Lord Fauntleroy" — PLAISANCE

DOWNERS GROVE — TIVOLI "Small Town Girl"

MISCELLANEOUS — SEE THE NEW MARCH OF TIME — REVOLT IN FRANCE — Now Showing — CHICAGO — UPTOWN — TIVOLI — MARBRO — SOUTHTOWN

MISCELLANEOUS — Also AN AMERICAN DICTATOR

Chicago's Twenty Luxury Liners of the Rails

Newest Marvels of Speed Excite the Admiration of Travelers

1
Pennsylvania R. R.
Florida Limited

2
Illinois Central
Green Diamond

By HARRY A. LAIRD

THOSE who have reached middle age can remember without difficulty when the locomotive engineer was the ideal of all boyish dreams. He seemed to have the best job in the world as with a simple twist of the wrist he made his big black machine do his bidding and go places. Then somebody produced the automobile, and as this newer and more flexible device made everybody an engineer, the romantic value of the railway declined. Moreover, locomotive models had changed so little or so gradually over a half century that they had become commonplace, while the automobile industry marked as lost a year which failed to produce radical changes in its product.

New models fed to satiety the public's appetite for novelty in transportation. It was taken for granted that the railway always would be available for long trips if the public desired them. Consequently passenger schedules were reduced without any such uproar as would have been occasioned during the nineties or the first decade of this century.

Chicago's Century of Progress Exposition brought the railways back, and the effort appears to have been particularly well timed. There were signs that the automobile was commencing to take its preordained place in American life as an ever-ready form of local transport. The public was again looking for something new. During the first year of the World's Fair models of streamlined trains on exhibition excited admiration. The very appearance of these new speed masters was even more striking than that of the automobile. When would they be running? Of course, the visitors looked for a revolution overnight, accustomed as they had been to similar changes in the offerings of the automobile companies, but the enormous equipment of the railroads cannot thus be metamorphosed.

The year 1934 witnessed a few exhibition trips of the Texas and Pacific, Union Pacific, and Burlington experimental trains. A real streamliner visited the Fair, but it was not until 1935 that the rejuvenation of railway passenger service commenced to assert itself in earnest. Prior to that time the layman had in some way conceived the notion that sixty miles an hour was a standard or even maximum railway speed between stations. He knew that an average of forty miles an hour, including stops, was good railroad time. Anything faster was described as a "crack train" or "flyer." The streamliners were discussed in terms of 100 or 110 miles an hour, but before they were on the stage the old equipment began to give surprising demonstrations of its untouched, almost unsuspected, potentialities. Snap judgment must not be passed that the railroads had not been doing anything, although admittedly they had been bogging down. Unnoticed but highly important changes were introduced to "make a good machine better."

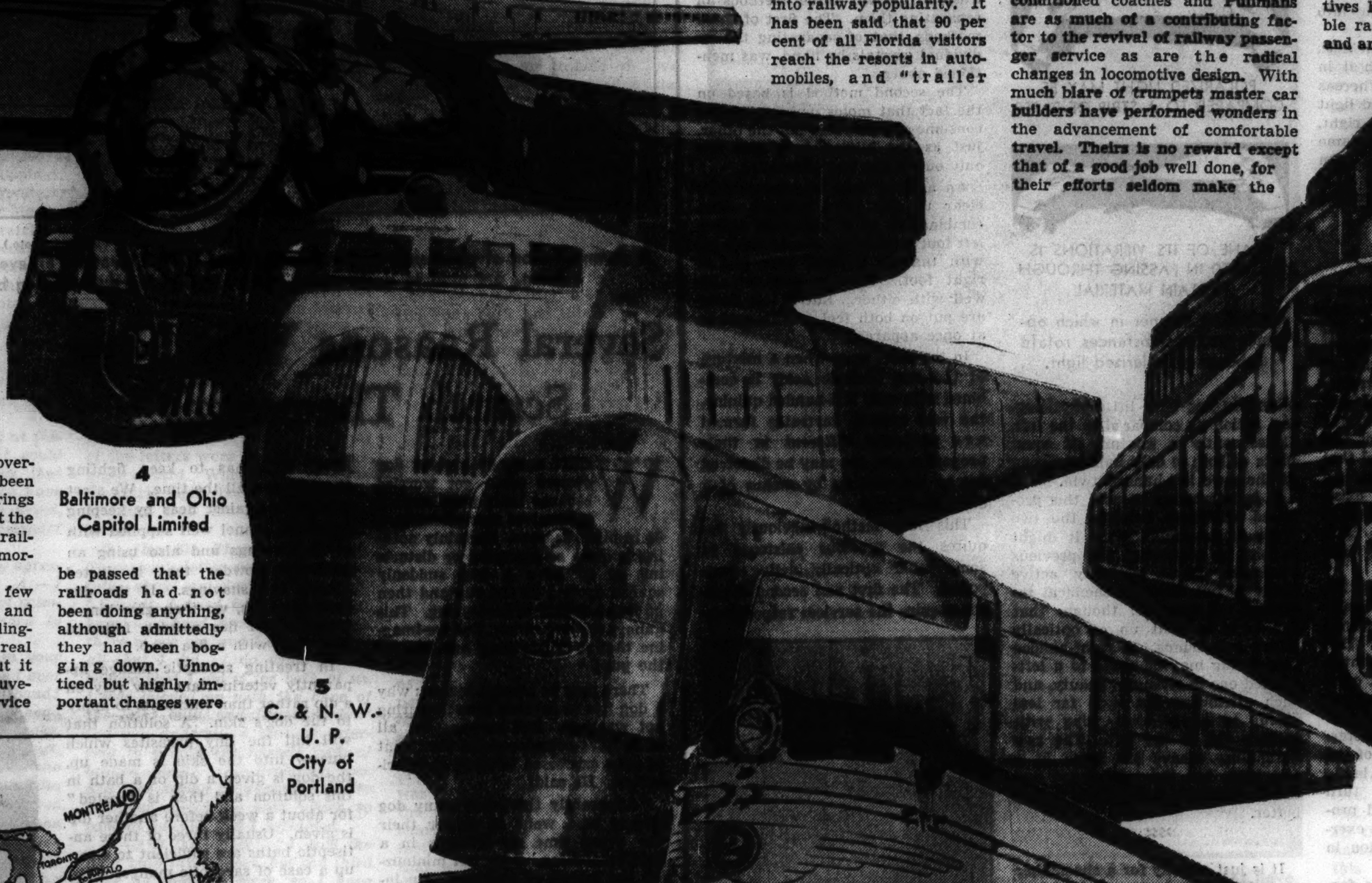

3
Burlington Route
Denver Zephyr

4
Baltimore and Ohio
Capitol Limited

5
C. & N. W.-U. P.
City of Portland

6
New York Central
20th Century
Limited

First in the field had been a Canadian road, the Grand Trunk Western, which offered overnight service from Montreal to Chicago. For a time the road, with an overall speed of 49 miles an hour, was able to claim that the International Limited was the fastest long-distance train in the world, but that effort was soon eclipsed by the shortening of the schedules of the Century and Broadway between Chicago and New York.

On Jan. 2, 1935, the North Western launched its mile-a-minute service to the Twin Cities with the "400," thus setting off what may be characterized as perhaps the most remarkable series of railroad trials that have occurred in a half century. While this trail blazer appeared in most respects as a standard train except for its oil-burning system, the competing Hiawathas produced by the Chicago, Milwaukee, St. Paul and Pacific were drawn by completely streamlined, high-pressure steam locomotives. The weight of the coaches had been reduced by half without impairing their riding qualities. The Burlington completed the show with its Diesel-driven Zephyrs that had so caught the fancy of World's Fair visitors. The public appears to have cottoned to all three and is perhaps more interested in 68 miles an hour than in train types.

In the meantime other groups of carriers had not been idle. Eastern lines, such as the Michigan Central, the New York Central, the Pennsylvania, the Wabash, and the Baltimore and Ohio commenced nibbling at the schedules of Detroit, New York, and Washington trains. The time of the Broadway and Century was reduced by three and one-half hours to bring these runs within one and one-half hours of overnight service to the Atlantic seaboard. More New York trains, such as the Commodore Vanderbilt and the Golden Arrow, were added to the time table and geared to speeds only slightly less attractive than the leaders. "Twenty hours to New York" was consigned to the scrap heap. Detroit now can be reached at the rate of a mile a minute.

Competitive services to St. Louis produced a condition somewhat resembling the historic Chicago-Twin Cities trials. The Chicago and Eastern Illinois recognized the motivating force of railway revival by naming a train the Century of Progress. The Chicago and Alton, the Wabash, and the Illinois Central inaugurated mile-a-minute service on the Abraham Lincoln, the Banner Blue Limited, and the Green Diamond. All have distinctive features.

≈

The opening of the Florida and gulf winter vacation season in the late fall produced another problem for the railways, because it was in vacationing that the automobile had cut most deeply into railway popularity. It has been said that 90 per cent of all Florida visitors reach the resorts in automobiles, and "trailer cities" had become a well established institution on the peninsula.

Encouraged by the success of their previous ventures, however, the railways slashed deeply into the time allowance for the trip, to produce "Chicago to Florida with the loss of a single business day." "Take your automobile along for the price of a ticket" also was offered for the benefit of those who wished to use their cars at the resort but could not afford the time consumed in driving.

≈

Meanwhile both the Union Pacific and the Santa Fe had been experimenting with novelty equipment on their long runs from Chicago to the Pacific coast. Apparently sold on streamlined type trains, the North Western-Union Pacific route produced all-new Diesel-driven, streamlined equipment in the City of Portland, the City of San Francisco, and the City of Los Angeles. The Santa Fe sought innovation in powerful Diesel engines quite capable of handling the standard-weight Super Chief to Los Angeles. Sixteen hours is the rather voracious bite that these flyers have taken from Pacific coast schedules.

Last, but not least, must be listed the Denver trains of the North Western-Union Pacific and Burlington. With fifteen-hour mail and passenger service, this midcontinent metropolis must feel consciously nearer Chicago. The railways are showing the public that 70 miles an hour is neither the limit nor the objective of their service standard. Perhaps the outstanding accomplishment of the whole encouraging program is the maintenance of safety. Not a single accident has occurred to mar the progress of the accelerated program.

As railway history has been written, the emphasis has been largely on locomotive development. People speak of the days of wood-burners and diamond smokestacks, completely ignoring the transformation that has taken place since the days of the old roofed flat car. But air-conditioned coaches and Pullmans are as much of a contributing factor to the revival of railway passenger service as are the radical changes in locomotive design. With much blare of trumpets master car builders have performed wonders in the advancement of comfortable travel. Theirs is no reward except that of a good job well done, for their efforts seldom make the headlines. Not so with the sales department, with its contribution of a variety of reduced fares. In the final analysis it is the activities of this branch which either will interest or disaffect the prospective traveler.

The circle is now complete and the railways can point with pride to much-expedited schedules in every direction from Chicago. They cannot and will not stop, because this is merely the framework. It must be connected, crossed, and recrossed with more localized accommodation of a caliber equal to the new standards they have adopted. These short runs also must reflect the new railway quality so they will act as feeders to the main arteries.

A few commendable beginnings have been made here and there, but the ground to be covered is so huge that accomplishments to date have been scarcely noticeable. It is also true that passengers as a rule object to "connections" and "transfers," so that the problem is one that will call for the acme of ingenuity. The progress so far made, however, will provide the necessary momentum, particularly since public interest has been enlisted.

≈

Suburban service presents a question all of its own. Modern living conditions demand more elbow room, and the hinterlands of cities are bound to become more extensive than populations would warant under older standards. Public transportation through the streets has its limitations, so that the private rights of way of the railways, along which speedy runs may be made to outlying districts, will become more and more valuable as outlets. Diesel-powered trains offer a hope that the problem is not unsolvable.

While few people realize it, least of all railway executives, our principal carriers had become too sedate. Earlier locomotives had been veritable rainbows of color, and an effort had been made to conceal all ugly angles with ornamentation. They had usually carried a name on the cab. All this had been sacrificed in the interest of economy, overlooking the incidental blighting of the romance of the rails. It undoubtedly would be more practical, but would the public be as much interesteed in boat No. 1036 as in the Queen Mary?

Showmanship has been reborn in railway management, and all of the new trains carry distinctive and vivid colors, unusual lighting systems, driving wheels with phosphorescent tires, and other eye-catching features. So far the railways have managed to make their new trains striking without producing gaudiness, and in this have accomplished a long step toward the recapture of popular imagination.

Thoroughly conscious of their reentry into the spotlight, the railways have set aside this week—July 13 to 18 inclusive—as "railway week," during which they invite the public to call upon them and inspect their new wares.

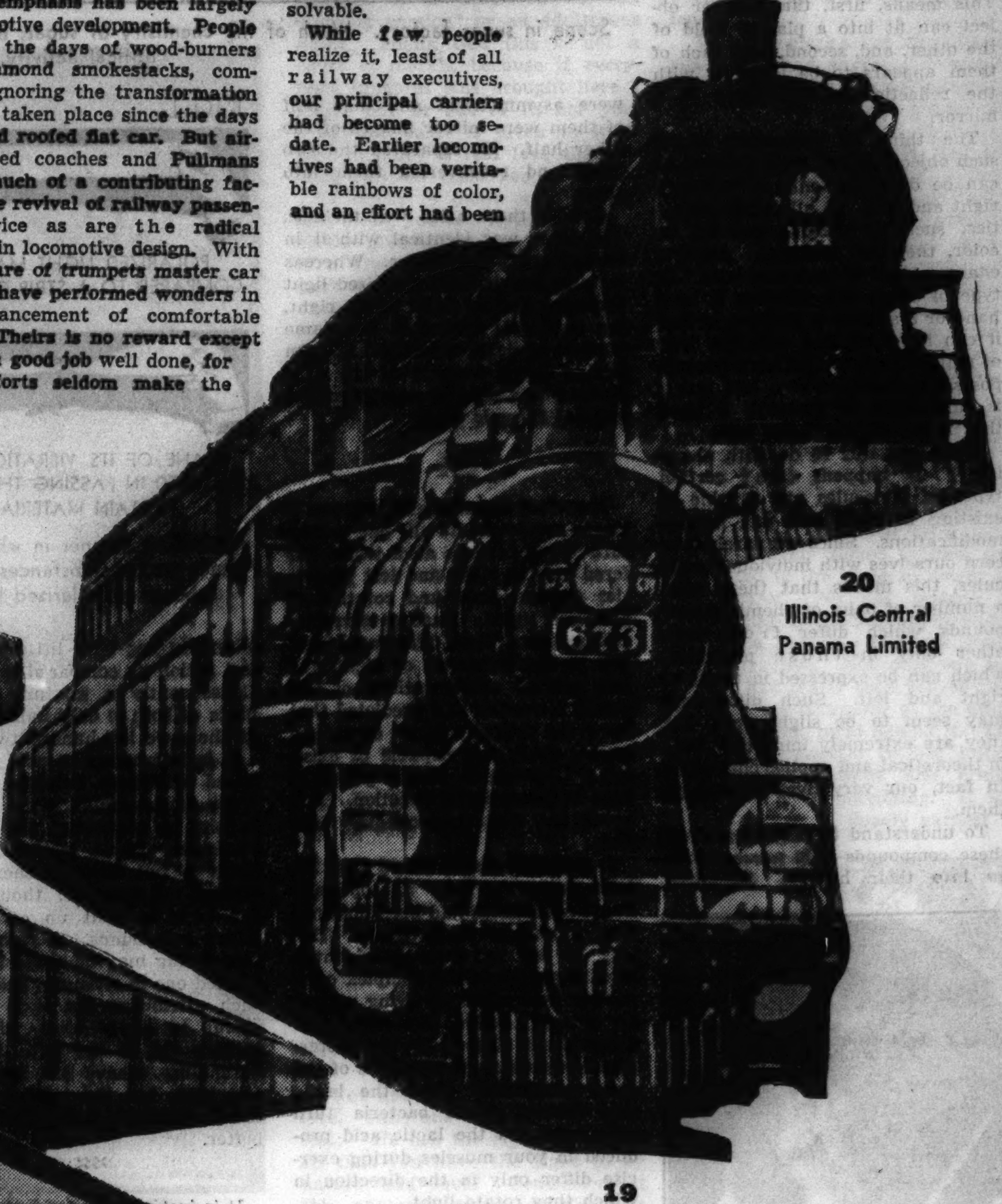

20
Illinois Central
Panama Limited

19
Wabash
Banner Blue Limited

Rail routes over which new streamline flyers are carrying thousands of passengers.

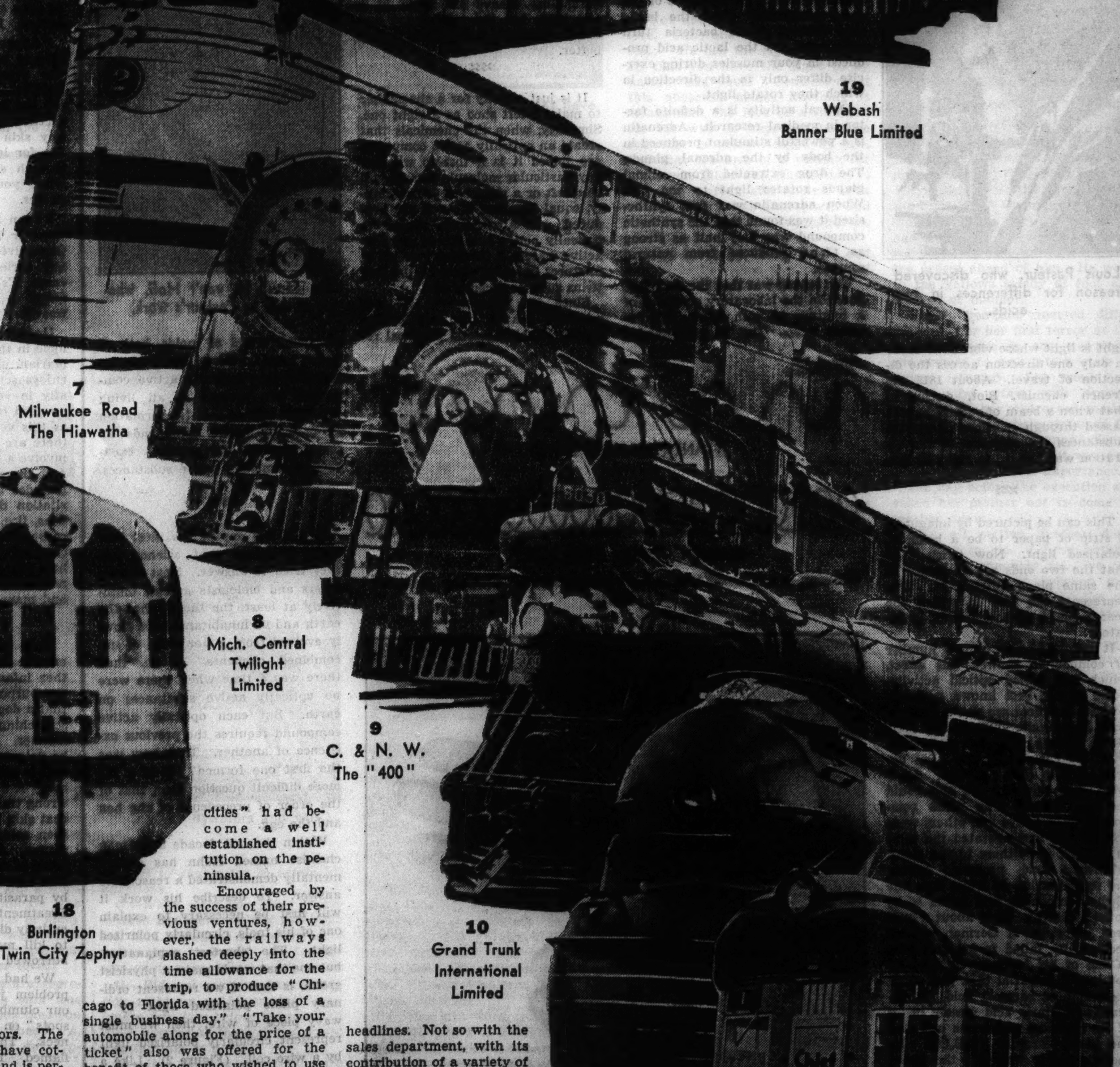

7
Milwaukee Road
The Hiawatha

8
Mich. Central
Twilight
Limited

9
C. & N. W.
The "400"

10
Grand Trunk
International
Limited

11
Pennsylvania
Broadway Limited

12
Santa Fe Super Chief

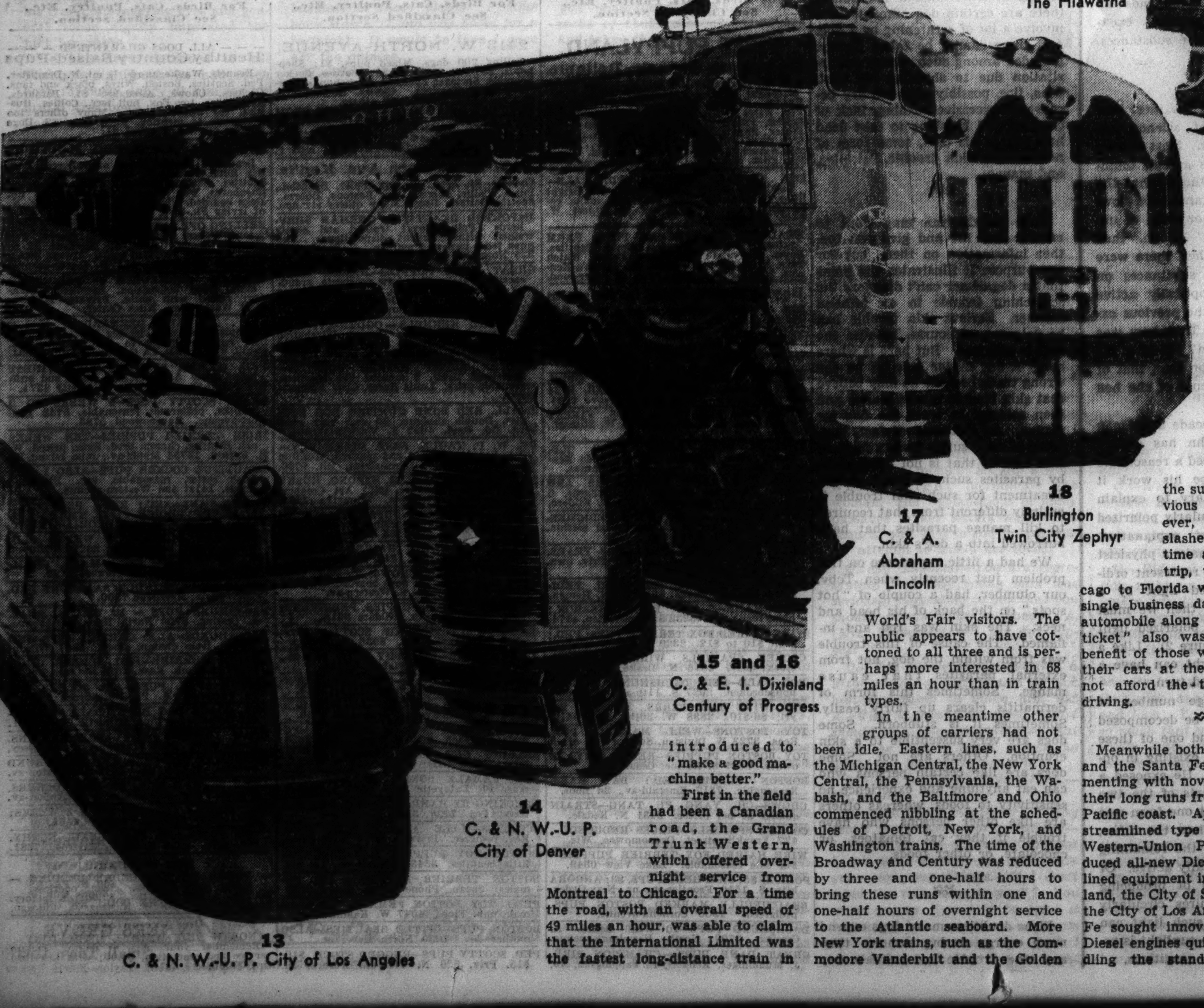

17
C. & A.
Abraham
Lincoln

18
Burlington
Twin City Zephyr

15 and 16
C. & E. I. Dixieland
Century of Progress

14
C. & N. W.-U. P.
City of Denver

13
C. & N. W.-U. P. City of Los Angeles

The Graphic Laboratory of Popular Science

Rights, Lefts Observed in Molecules

By DR. THOMAS M. BECK

OBSERVE your two hands. There is a distinct and unmistakable difference between them. You also could without hesitation look at any other hand in the world and tell at once whether it is a right one or a left. Yet you would probably be hard put to express in words the actual difference between a right hand and a left.

Objects which differ in the manner of your two hands are said to be noncongruent mirror images. This means, first, that neither object can fit into a plaster mold of the other, and, second, that each of them appears to be identical with the reflection of the other in a mirror.

The thing to remember about such objects is that their differences can be described only in terms of right and left. In all other properties, such as weight, volume, or color, they are identical. Another characteristic of an object with this type of symmetry, whether it be a hand or a shoe or a midiron, is that it can have one and only one type of mate. Thus a right hand presupposes the existence of a left, but it is impossible to imagine a hand that is neither right nor left.

What has this to do with chemistry? It happens that certain types of molecules are capable of existing in right and left handed modifications. Since we rarely concern ourselves with individual molecules, this means that there exist a number of pairs of chemical compounds which differ from each other only in those properties which can be expressed in terms of right and left. Such differences may seem to be slight ones, but they are extremely important both in theoretical and applied chemistry. In fact, our very lives depend on them.

To understand the significance of these compounds it is necessary to go into their history. Polarized

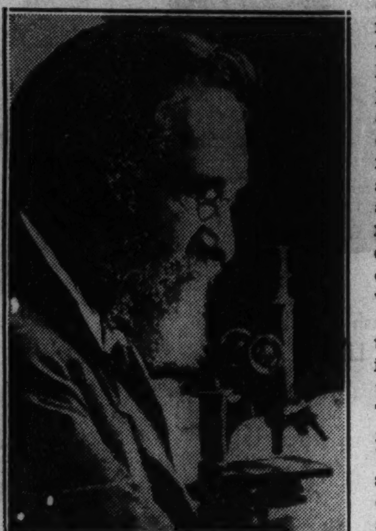

Louis Pasteur, who discovered reason for differences in two acids.

light is light whose vibrations occur in only one direction across the direction of travel. About 1815 the French chemist, Biot, discovered that when a beam of such light was passed through solutions of certain substances the direction of the vibration was twisted to right or left.

This can be pictured by imagining a strip of paper to be a beam of polarized light. Now twist it so that the two ends are no longer in the same plane (Figure 1). This represents the way in which the beam's plane of polarization is rotated.

It was found that quite a number of compounds showed this effect, which was called optical activity. Some of the best known optically active substances are sugar, tartaric acid, lactic acid, quinine, and morphine. It was noted that all optically active compounds had been extracted from living matter. Aside from this, however, no one could see any reason why some compounds were active and others were not, or why some rotated the light to the left and others to the right.

Tartaric acid, produced during the fermentation of wine, was one of the compounds first found to be optically active. Then about a hundred years ago a German vintner accidentally failed to get this acid in one of his batches. Instead he obtained a material that was given the name of racemic acid. It resembled tartaric acid closely in all of its chemical properties and had the same formula ($C_4H_6O_6$). Its melting point was not the same, however. But the most striking difference lay in the fact that while tartaric acid turned polarized light to the right, racemic acid had no effect on it.

Several of the best scientific minds in Europe tried to find a reason for the difference in optical properties between the two acids, and failed completely. The problem was tackled in 1848 by Louis Pasteur, who was then an undistinguished young chemist in Paris.

Pasteur converted a sample of racemic acid into its sodium ammonium salt and allowed a solution of this to evaporate to a crystaline solid. On examining these crystals with a lens he observed that they

Scene in sugar factory. Much of the chemistry of sugar, both practical and theoretical, is based on its optical activity.

were asymmetrical and that half of them were mirror images of the other half. He separated the two types and reconverted them into acids.

One of these acids was tartaric. The other was identical with it in all properties except one. Whereas tartaric acid rotated polarized light through a certain angle to the right, the new acid turned it the same number of degrees to the left. On mixing equal weights of the two, Pasteur was able to reproduce the original racemic acid.

Therefore racemic acid was not a single compound at all, but a mixture of two tartaric acids which differed only in right and left properties (crystal form and rotation of polarized light). Pasteur correctly assumed that these differences were due to the existence of right and left handed configurations of the actual molecules and predicted that for every optically active compound known there was capable of existing a twin which turned polarized light in the opposite direction. This prediction was subsequently verified.

It was mentioned above that before Pasteur's time all optically active substances had been obtained from animal or plant tissues. This was by no means coincidental. Most if not all of the complex compounds that make up living matter are optically active. Sometimes the difference in sign is all that determines two different functions of the same compound. Thus the lactic acid formed when bacteria turn milk sour and the lactic acid produced in your muscles during exercise differ only in the direction in which they rotate light.

Optical activity is a definite factor in medical research. Adrenalin is a powerful stimulant produced in the body by the adrenal glands. The drug extracted from animal glands rotates light to the left. When adrenalin was first synthesized it was found that the synthetic compound was only half as strong as that produced from natural sources.

The reason was that the drug produced in the laboratory consisted of a mixture of both twins, like racemic acid. The right-handed

FIG 1.

POLARIZED LIGHT MAY BE COMPARED TO A STRIP OF PAPER

PLANE OF ITS VIBRATIONS IS ROTATED IN PASSING THROUGH CERTAIN MATERIAL

Illustrating manner in which optically active substances rotate a beam of polarized light.

adrenalin has very little physiological action as compared to the left. Consequently a mixture of equal parts of both is only half as strong as the pure left-handed twin.

It is interesting to note this profound difference between the two types of adrenalin, since it might appear to contradict the previous statement that optically active twins do not differ in chemical reactions. Remember, though, that the body is built up of optically active compounds. A right-handed pipe fitting may be equal to a left-handed one in strength, beauty, and such attributes, but it is far less useful to apply to a pipe with threads cut to the left. The two adrenalins behave the same in a test tube, but the left-handed one fits the optically active living tissues better.

It is just as easy for a shoemaker to make a left shoe as a right one. Similarly, when the chemicals that create an optically active compound are mixed it is a toss-up whether any particular molecule formed will be a left or a right one. Accordingly, equal numbers of each are produced. All attempts to synthesize optically active substances from inactive materials invariably result in mixtures of equal parts of the two twins such as racemic acid.

Since the components of such mixtures have identical boiling points, solubilities, and chemical reactivities, they cannot be separated by ordinary laboratory methods. Pasteur devised three methods of separating them. The first of these methods, that of separating the individual crystals by hand, was mentioned above.

The second method is based on the fact that molds or bacteria can consume one twin and not the other, just as the human body can use only one of the two adrenalins.

An analogy may be necessary to clear up the third method. The combination of a left shoe and a left foot is identical in most respects with that of a right shoe and a right foot. We can step equally well with either. But if left shoes are put on both feet a difference is at once apparent.

In the same way, when a mixture of the two tartaric acids is combined with only left-handed quinine, the two quinine tartrates formed are distinctly different in their properties and one may be dissolved out of the mixture by means of a suitable solvent.

This last method obviously requires the previous existence of some other optically active compound. The first and second methods require the services respectively

Dr. Jacob H. van't Hoff, who added to Pasteur's work.

of chemists and of molds, both of which must be alive. But when we consider that optically active compounds are present in all living matter it follows that the formation of optically active compounds always requires the previous existence of similarly active substances.

Herein lies one of the most baffling questions that science has ever tried to answer. Most astronomers and biologists accept, tentatively at least, the theory that the earth and its inhabitants have slowly evolved from a hot cloud of uncombined elements. If so, then there was a time when there were no optically active substances on earth. But each optically active compound requires the previous existence of another. Then how was the first one formed? It is a far more difficult question than that of the order of precedence of the hen and the egg.

Within the last decade a German chemist named Kuhn has experimentally demonstrated a reasonable answer. To describe his work it will first be necessary to explain one of his tools, circularly polarized light. The shortest explanation, but one that would make a physicist groan, is that if we represent ordinary plane polarized light by a wavy piece of wire, then we must represent circularly polarized light by a wire coil. (Figure 2). Like a coil, this form of light can have a right or a left handed turn.

There are a large number of compounds that can be decomposed by light. Kuhn found one of these that was capable of existing in optically active forms. He exposed a mixture of equal parts of the two forms and found that one form was decomposed faster than the other, with the result that the remaining portion became optically active. Of course, this method of producing optical activity requires circularly polarized light, but such light can occur naturally when sunlight is reflected under certain conditions.

FIG. 2.

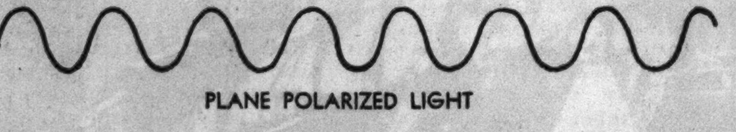

PLANE POLARIZED LIGHT

CIRCULARLY POLARIZED LIGHT

Showing essential difference between plane and circularly polarized light.

Right and left hands are likened to difference observed in molecules.

Mostly About Dogs

By BOB BECKER

(Tribune photo.)

A demonstration of obedience and training. These three Labrador retrievers and a golden retriever, trained by Francis Hogan of Mound, Minn., are used to ducks and rabbits. Notice the duck resting beside the golden retriever, which is lying on its side.

Several Reasons Why Dogs Scratch Themselves

WHEN summer arrives dog owners often get worried because their pups scratch themselves more than they do in other seasons. Certainly nothing is quite so annoying or disturbing as to have a pup suddenly squirm around on the rug and then go into a frenzy of scratching. This annoys the dog owner, and we imagine that it is anything but fun for the pup!

There may be several reasons why a dog has to scratch himself during hot weather. But perhaps not all of us have considered the viewpoint as once expressed to us by a veterinarian. He said:

"Apparently there are many dog owners who want to doctor their dog every time he indulges in a good scratching. I am not minimizing the danger of stubborn skin infections, and we should not take any skin troubles too lightly, but I'm for letting a dog enjoy a good scratch so long as it comes from what you might call natural causes.

"I am sure that dogs during hot weather have occasion to scratch themselves not because they have any serious skin trouble, but because it's natural for them to indulge in a good scratch in hot weather."

Undoubtedly there is considerable logic in this statement of the veterinarian, who feels that when a dog enjoys scratching himself occasionally in very hot weather there is no need to run for medicines. But, as this veterinarian has mentioned, there are certain dog ailments that involve a lot of scratching by a dog. And these cannot be taken lightly. Included among such causes are irritation due to shedding his coat, fleas, lice, possibly skin too dry because of excessive bathing, lack of combing and brushing to take dead hair out of his coat, some form of nonparasitic skin trouble, fly bites, and mange.

Your veterinarian may want to enlarge this list and give you further information on them, but for our purpose it illustrates the point that a dog owner can't diagnose the scratching trouble in an offhand manner. Serious skin trouble can be detected, of course, because the skin is inflamed. But here is where many a dog owner gets off on the wrong track because he may believe that skin trouble means mange and then attempt to treat the dog for mange. As a matter of fact, hundreds of dogs suffer from a form of skin trouble that is not brought on by parasites such as cause mange. Treatment for such skin trouble is entirely different from that required to kill mange parasites that have burrowed into a dog's skin.

We had a little experience on this problem just recently when Toby, our clumber, had a couple of "hot spots" on the back of his head and neck. The skin was red and inflamed. The cause of this trouble was from within the dog, not from external parasites that cause mange. Sometimes this form of dermatitis clears up fairly easily. Sometimes it is stubborn. Some dogs are very susceptible to a skin eruption. Others are not. Some dogs are like certain persons who can eat anything and experience no sensitivity to foods, whereas others are like other persons who have trouble if they eat tomatoes, or chocolate, or other foods.

Fleas doubtless make dogs expend more energy during summer than any other trouble that animals may have. One has to keep fighting these insects all the time. We start the battle against fleas by keeping the dog's kennel well supplied with cedar shavings and also using an anti-flea powder that is dusted among the shavings. If the dog does get fleas, we then give him a treatment of flea powder, followed by a bath with a flea soap.

In treating sarcoptic mange apparently veterinarians now rely on a dip rather than ointments to apply to the dog's skin. A solution that will kill the tiny parasites which burrow into the skin is made up, the dog is given a dip or a bath in this solution and then is "rested" for about a week before another dip is given. Usually three of these antiseptic baths are sufficient to clean up a case of sarcoptic mange. Five may be required for very stubborn cases.

But the caution that all dog owners should exercise concerns diagnosis of a dog's skin trouble. It's not so difficult to handle the question of fleas, lice, etc., but when it comes time to determine whether the dog actually has mange, and, if it is mange, then the type of that skin trouble, the average dog owner will find it worth while to rely on the expert work of the veterinarian.

(Tribune photo.)

This four-month-old dachshund puppy apparently is making believe that it is a watchdog, looking after a small "treasure chest."

DOGS

For Birds, Cats, Poultry, Etc., See Classified Section.

VISIT PUPPYLAND
Up to Date Kennels, Reliable.
4700 N. Harlem-av., ½ mi. N. Irving Pk-bl. Excellent Doberman Pinscher, reasonable.
Chows, Bostons..$12 | Cockers ....$5-$10
Ped. Wires F. Ter.$10 | Springers ......$5-$10
Collies, Police ....$5 | Toy Black-Tan ..$10
Water Span's.$5-$10 | Toy Fox Ter....$5-$8
C'ch dogs, ped.$10-15 | Toy Huskies....$3-$7
200 others to pick from, low as $2. Every dog guar. healthy. Come and be convinced.

FOX TERRIER PUPPIES FOR SALE—Ready for delivery; eight weeks old. Bright little fellows, the kind that will make delightful pets. Write today to Ernest W. Sass, Hoopeston, Ill.

HEALTHY, GUARANTEED PUPS. FARM raised Bostons, Wires, Cockers, Scotties, Poms, Chows, Collies, Sheps, Police. Watch dogs, $1 to $20; Newfoundland. Lynn's Kennels, Higgins-road, block west of River-road.

Bev'ly Ken'l, 8933 S. Western
50% off ped. Bost'ns, cockers, wire Fox, Chow, Aird., Spitz, Coll., Shep., watch d.

YOUNG MAN, BREEDER OF GT. DANES, Dobermans; wts. rm. with family where he can keep dogs. Lge. estate or yard necessary. ADDRESS H 524, TRIBUNE.

RUSSIAN WOLFHOUNDS, ANCIENT TYPE, and puppies. GLENWILD BORZOI, 5724 Dempster-street. Phone Morton Grove 1694.

WIRE HAIR FOX TERR. PUPS., FINEST blood lines. A. K. C. reg. 5414 W. 25th-pl., Cicero.

ENGLISH BULL DOG—1 YEAR OLD, housebroken, friendly. North Woods Kennels, Elmhurst, W. North-av., Elmhurst.

YOUR CHILDREN'S PROTECTORS ARE here. Beautiful, genuine St. Bernards, 6 wks. old. Very reasonable, 3511 N. Kildare.

IRISH SETTER—10 MO.; PERF. PEDIGREE. Buyer must live in an uncrowded section. University 7976, Evanston.

BEAU. PED. BOSTON FEMALE, 3 YEARS. Must sell at once, sac. for $50. Priv. own. 4531 North Campbell, 2d apt.

SCOTTIE PUPS, EX. BREEDING, PEDIGREED; reg.; 11 weeks; $20. 938 N. Homan.

DOBERMANN—6 MO.; FEM.; HSEBROK.; home rear.; chp. 5232 S. Turner, Rep. 4174.

WIRE HAIRED FOX TERRIER PUPS; PED.; reg.; $10 to $12. 2329 S. Kostner-avenue.

COCKER SPANIELS, WIRE HAIRS—CH. stock; priv. 2616 N. Drake, Alb. 6896.

FOR SALE—PED. DACHSHUND, 5 MOS.; housebroken. 2027 S. 11th-av., Maywood.

PED. WIRE HAIR TERRS., 10 WKS.; 2-1 yr.; $6-$10. 2838 W. 36th. Laf. 0410.

TOY BOSTONS—WELL MARKED, PED. Reas. 3723 W. Division, Sun. or eve. aft. 5

TOY BOSTON PUPPIES—REAS.; PRIVATE owner. 9627 S. Racine, Cedar. 2596.

BOSTON PUPPIES—PED.; BAT EARS. Reasonable. 7817 Emerald-av., 2d floor.

CHOWS—CH. YANG FU TANG—STRAIN quality at pet prices. 3431 N. Kedzie.

COCKER SPANIELS—PRICES REDUCED. 427 Franklin-street, Oconomowoc, Wis.

WIRE HAIRED FOX TERRIER PUPPIES—For sale reasonable. Lake View 0349.

POLICE, $5; SHEPHERD PUPS, $3; ANGORA kits, $. 1510 Frontier-st., nr. N.av-Ogden.

BEAUTIFULLY MARKED BOSTON PUPS. pedigreed. 1936 Cornelia-avenue.

DACHSHUND PUPS—10 WKS. REAS. A. Cresing, 3709 North Hermitage-avenue.

GREAT DANE PUPS—CHAMPION SIRE. J. Munzlinger, Kennerly-rd. Sappington, Mo.

For Birds, Cats, Poultry, Etc., See Classified Section.

2413 W. NORTH-AVENUE.
Selling 200 dogs. Mixed pups, $1; Shepherds, $3; Fox Terriers, $5; Scotties, Cocker Spaniels, Springer Spaniels, Dachshunds, Bostons, Irish Terriers, Chows, Dobermanns, Setters, Great Danes, and others.
DOGS CAN BE PURCHASED DIRECT FROM OUR BREEDING KENNELS IF DESIRED WHEELING KENNELS, WHEELING, ILL., ON MILWAUKEE-AV., HALF MILE SOUTH OF WHEELING, OPPOSITE DAM. NO. 1.

9401 S. Western Ave. Ken'ls.
Cockers, St. Bern., T. Fox, Spitz, Dachshd., Poms., Collie, Sheps., Wire Bostons, Dobrm., Scottie, Setters, Beagle. Many others alw. opn.

IMPORTED BEAUTIFUL GERMAN SHEPHERDS [Police dogs] trained and partly trained with excellent dispositions. Also pups from imported mother. L. W. Browne, 325 Normal-road, telephone 648, De Kalb, Ill.

GREAT DANE PUPPIES—MALES, MUST sacrif. Outstanding show prospects, grandsons of Champion Harris, Champion Gunnar V. Hollergarten of Walnut Hall, $25-$35. Mr. A. Thomas, 4633 Dover-st., Sun. 7327.

WINSHIRE KENNELS—OGDEN-AV. AND Downers-dr., Downers Grove. Wirehaired fox, Scottish, Sealyham terr.; dogs boarded during vacation; best care. Ph. D. Gr. 1699M.

GERMAN SHORT HAIRED POINTER—Registered litter, 2 months old, beauties, reasonable price. Louis Kacer, 6107 Addison-street.

SMALL, RED BONE HUNTING DOG PUPPIES. Double shotgun, 20 ga.; very good barg. Gd. cond. 4652 S. Western-avenue.

DR. W. P. TAGUE, ASST. STATE VET.—Pets boarded, bathed and plucked. McKillip Vet. Hosp., 2867 N. Clark-street. Bit. 7266.

SCOTTIES—REG. LITTER, STRONG, HUSKY roan pups. Priced to sell. Art Creaney, Winnetka-road., Glenview. Winnetka 1532.

WIRE AND COCKER PUPS—REGISTERED A. K. C., $10 up. Boarding $10 mo. Fox Terriers, stripped, $2. 6223 Higgins, Pal. 9837

CHOICE PED. WIRE HAIRED TERRIER puppies; veary reas. 842 W. 33d-street.

BOSTONS, WIRES, CHOWS, T. FOX, COLLIES, Shep. pups, $2; dogs boarded, trimmed. Outside Kennels, 9534 S. Western-av.

BOSTON TERRIER PUPPIES, PEDIGREED; reas. 4649 Addison. Kildare 9018.

LARGE SELECTION OF SCOTTIE PUPPIES; very reas.; pri. 8936 S. Racine.

IRISH SETTER—HEALTHY MALE, 14 MOS., ped.; $25. Ph. Des Plaines 350-M.

IRISH TERRIER PUPS—CALL AFTER SUNDAY. 3344 Monroe, phone Kedzie 5536.

WIRE HAIRED PUPPIES—REASONABLE. 2324 W. North-avenue, Brunswick 5444.

CHOW PUPS—6 MOS., 2 MALES, 1 FEMALE; $15 each. 5520 S. Turner. Rep. 6828.

SELLING OUT PED. GROWN BOSTON terrs., screw tails; cheap. 548 N. Albany.

PED. FEMALE BOXER, 18 MOS. OLD; reas. Ph. Lafayette 3808, 4351 S. Troy-st.

PLUCKING BY HAND, CLIPPING, TOY FOX terrs. Pen. 7498. 3552 Milwaukee.

SCOTTIES—MALE AND FEMALE PUPS. Reg. pedigree. Private. 8910 S. Laflin-st.

BOSTON TOY PUPPIES, HOUSEBROKEN; little beauties. 3543 Belmont-av., 1st apt.

BOSTON TERRIER PUPPIES — [2] FEMALES; cheap. Phone South Shore 3909.

PEDG. TOY BOSTON FEMALE, $15. ALSO male pup. Flood, 4947 W. Kammerling-av.

BOSTON PUPS—LITTLE BEAUTIES; ALSO mother dog. 1030 North Lavergne.

PED. SCOTTY PUPS—RUGGED STOCK, $10-$15. Priv. 526 N. View-st., Aurora, Ill.

For Birds, Cats, Poultry, Etc., See Classified Section.

— — — ALL DOGS GUARANTEED — — —
Healthy Country Raised Pups
Kennels, Waukegan-rd., ½ mi. N. Dempster. Ped. Scotties, Boston, Wires, black and tans, Cockers, Chows, Airedales, St. Bernards, Samoyedes, toy Fox, bull terr., Collies, Huskies, toy Sheps., police. Many others too numerous to mention. Pups from $2. Dogs clipped 50c up. Plucked $1.

Loring's All Breed Kennels.
Beautiful, healthy litters of pedigreed English Bulls, Pekingese, Wires, Cockers, Poms, Scotties, Bostons, Scotch Collies. Also Spitz, Shepherds, Fox Terriers, Police at $5 up. Dogs boarded, clipped, etc. River-rd., blk. N. of Irving Pk.-blvd. Fra. Pk. 2174.

SELLING OFF PUPPIES AND GROWN BOSTONS, Pekes, Wires, Scotties, Chows, Toy Terriers, Sheps, Collies, St. Bernards. $2 to $15. All must go. Will trade. Always home. 24 hour guarantee. 524 N. Cicero-avenue.

GERMAN SCHNAUZER — PEDIGREED male; good disposition. Excellent watchdog; raised with child. Private. Madden, 4649 Washington, Niles Center.

. . . . . SAINT BERNARD . . . . .
puppies, pedigreed, by Big Boy; show winner; recently shown in the money. Mrs. Cahill, 407 Cossitt, La Grange, Ill. Ph. 2295J.

PED. COCKER SPANIEL PUPS, FINEST blood lines. A. K. C. reg. Black and buff. 708 Forest-av., Evanston. University 2374.

BLACK SCOTTY PUPS—6 WEEKS TO 3 months, pedigreed; reasonable. 5742 Kenmore-avenue. Ravenswood 5783.

IRISH TERRIER PUPPIES—TEN WEEKS old. Healthy, champ. bred. Reas. priced. W. H. Byford, 12754 Maple-av., Blue Island, Ill.

BEAUTIFUL COCKER PUPS—ALSO 1 RED Irish setter, reasonable, reg. Flossland Kennels, 141st and Western-avenue.

BLACK—TANS—AKC.; REG.; PERFECTLY MARKED. CHOICE FROM THREE LITTERS. DUFFIN, 8423 S. PEORIA-STREET.

DOBERMAN PUPPIES; 8 WEEKS OLD; champ. stock; reasonable. 2927 N. 76th-ct.

COCKER SPANIEL PUPS—MALE, CHAMPION stock. Moffit, Bittersweet 1122.

GREAT DANE, BRINDLE, SAALBURG BRD. Reg. Walz, Merrimac 7860.

DACHSHUND PUPS — 10 WEEKS. REAS. A. Cresing, 3709 North Hermitage-avenue.

DACHSHUNDS—A. K. C. REG.; PUPS AND grown; from champ. stock. 3051 Wilson.

BOSTON TERRIER—PED. GROWN, YNG. male; beau. mk. Reas. 2876 N. Clark, apt. 3.

COCKER SPAN. PUPS—ALL COLORS, $15 up. Pfingsten r'd. Ph. Northbrook 98R1.

PED. COACH DOG PUPS [DALMATIAN]—427 Greenleaf-avenue, Wilmette. Wil. 3141.

BEAU LITTER TOY POMERANIANS. Reas., priv. 2648 Magnolia, nr. Diversey.

DOBERMAN PINSCHER AND DACHSHUND puppies, $15.00 up. 1042 Wellington-av.

IRISH SETS., 5 MOS., $20-$25; COCKERS, 2 mos., $20.; ped. papers. 2465 Archer-av.

PED. BOSTON TERRIER PUPS, 8 WEEKS; reas. 5925 Addison. Avenue 4455.

CHOW PUPS—RED, BLK.; BEAU., HLTHY. Ped. priv. 1215 S. 17th. Maywood 7381.

Dog Bedding.

— FRAGRANT RED CEDAR BEDDING — Keeps dogs flealess, clean, odorless. 50 lbs., $1.50; 100 lbs., $2.50; at factory. Standard Co., 1858 W. Hastings-st., Chicago.

Dog Crematories.

. . NORTH SIDE ANIMAL CREMATORY . . Remember your pets in death. Pickup service and cremation, $5.00; with inscribed urn, $6.50.

Murder at Midnight!

Sweethearts Go on Trial for Slaying of Husband

Bywaters Aims to Shield Mrs. Thompson

SYNOPSIS OF PRECEDING INSTALMENT

Percy Thompson, a London shipping clerk, is brutally killed by an unknown assailant as he and his wife, Edith, are returning from a theater party. It is midnight and foggy. Mrs. Thompson insists her husband must have died from heart trouble. The next day at the Ilford police headquarters she is confronted by young Frederick Bywaters and admits that he is the man who overtook them as they neared their home in Kensington Gardens and stabbed her husband. Bywaters confesses the killing but insists it was in self-defense. The two are formally charged with murder. Sir Henry Bennett, K. C., counsel for Edith Thompson, tells her that a number of damaging letters have been found, written by her to Bywaters. He tries to persuade her to refuse to take the witness stand, but she insists she shall. She believes she can convince the jury of her innocence. Sir Henry reluctantly consents. Her letters are quite appalling in all they suggest, but she is pretty and appealing; if things break for her she may go free, and Bywaters also may escape conviction.

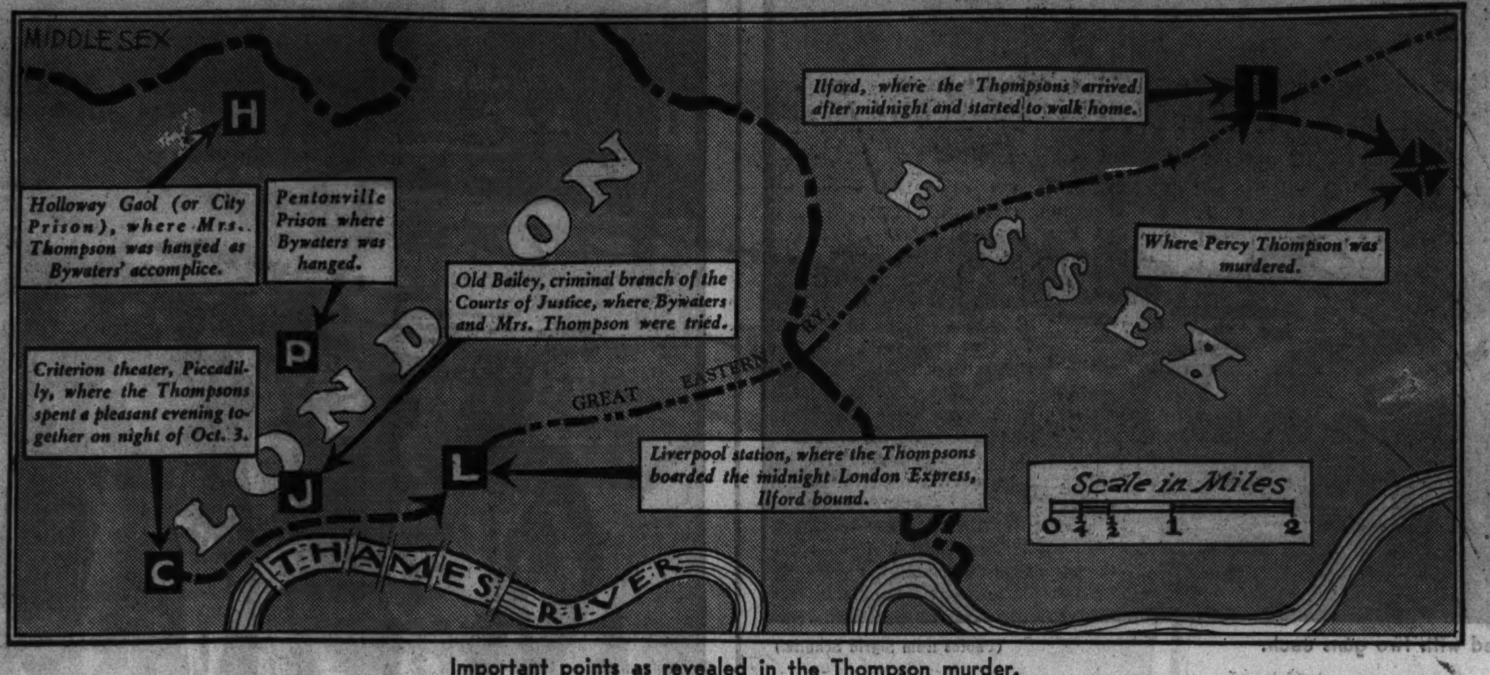

Important points as revealed in the Thompson murder.

INSTALMENT TWO

By LOUISE BARGELT

THE public had been promised some sensational disclosures in the case of the crown against Frederick Bywaters and Edith Thompson, and it was not disappointed.

When the trial came up on Dec. 6, 1922, in the Central Criminal court room at Old Bailey, there was unfolded as strange a drama of passion and intrigue, with all its psychological and dramatic highlights, as Old Bailey ever staged.

Sir Henry Curtis Bennett, K. C., brilliant defense counsel for Mrs. Thompson, fought hard the day the trial opened to keep the prosecution from introducing as evidence the letters Mrs. Thompson had written Bywaters. But he failed. Justice Shearman held there was no valid reason why the letters should not be read to the jury.

This was a terrific blow to the defense. Sir Henry had recognized that it might happen. Because of this possible contingency he had tried to persuade Mrs. Thompson against going into the witness box.

"The prosecution will try to establish the fact that you were no horrified onlooker at the murder of your husband, but that you were the diabolical instigator of the crime and the master mind behind it," Sir Henry told her. "If your letters are introduced it would be better for you to deny through me any part in the plotting or the killing. If you take the stand you will have to submit to a grueling cross-examination. Don't expose yourself to it."

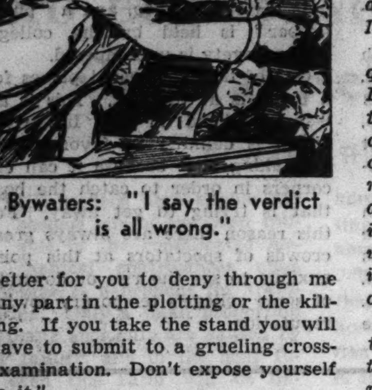

Bywaters: "I say the verdict is all wrong."

But Edith Thompson insisted quietly and firmly that she wanted to testify before the jury.

Both prisoners had pleaded not guilty.

Frederick Bywaters was called first and admitted that he stabbed Percy Thompson, but stated that he acted in self-defense.

His story was straightforward. His youth and clear-cut features, his frank, unwavering eyes and general sober dignity impressed the jury favorably.

He had never intended to kill Thompson, although he had often been furiously angry at him for his brutal treatment of his wife. He had lived at the Thompson home for some months but had left in a rage one night after having seen Percy give Mrs. Thompson a brutal whipping.

On the fatal night of Oct. 3 he had waited in the streets of Ilford until the couple should return from the theater, hoping he might persuade Percy to consent to a divorce. The discussion had ended in a heated argument. He had drawn his knife and killed Thompson only when the latter had threatened to shoot him.

The prosecution, led by the astute Sir Thomas Inskip, K. C., tried to tear this testimony to shreds.

The prisoner chose a deserted spot at midnight to discuss a divorce, Sir Thomas told the jury. After seizing the husband by the collar he had hacked him a dozen times with a huge knife. It didn't look as if he had intended any amiable talk or even acted in self-defense. It didn't look as if he suddenly lost his head. It looked as if he had gone there with a knife in his pocket to kill—and did kill.

The next step was to prove that Mrs. Thompson was an accessory to the crime. Sir Thomas produced a massive pile of letters, clippings, and papers. Frederick Bywaters, as clerk aboard the S. S. Morea, spent many months on a stretch in foreign ports. It was only occasionally that he had a few weeks to spend in London. During his absences Mrs. Thompson wrote him constantly and at great length.

≈

Sir Thomas started in with the letters as soon as Bywaters took the witness stand.

Q. (by Sir Thomas)—Look at this letter and passage: "All I could think about last night was that compact we made. Shall we have to carry it through? I'm so afraid, darlint." What was the compact? A. (Bywaters)—Suicide.

Q.—Did you ever make any agreement to commit suicide? A.—I often suggested it as a way of calming her, but I never intended to carry it out.

Q.—Did you ever believe in your own mind that she herself had ever given any poisons to her husband? A.—No, it never entered my head at all. She had been reading books. It was all melodrama on her part.

Q.—Well, this letter in which she quotes from a book called "Bella Donna": "'It must be remembered that digitalin is a cumulative poison and that the same dose if taken once becomes deadly if frequently repeated.' Darlingest boy, the above passage I've just come across in a book I'm reading. Is it any use?" A.—I thought she was trying to get something to commit suicide.

Q.—What does this letter refer to: "Darlint, you must do something this time. I'm not really impatient, but opportunities come and go by—they have to—because I think and think—it may never come again." A.—I don't know what she refers to.

Q.—Did she ask you to take her away? A.—Yes, she used to get very hysterical and appeared to want to go away. I was visiting various countries and cities and was to make inquiries as to the prospect of her getting into the millinery business in these places. I came back March 17 and was home for a fortnight. It would be then I gave her the quinine.

Q.—Were you willing to help her commit suicide? A.—No; I knew she could not hurt herself with quinine.

Q.—What does this passage mean: "We'll wait, darlint, and you'll try and get some money and we can go away. You said it was enough for an elephant." What is the reference to the elephant and the quinine? A.—Thirty grains of quinine taken by Mrs. Thompson. I told her it was enough for an elephant.

Q.—What about this letter: "The taste is so bitter, darlint! O, darlint, I feel so down and unhappy! Wouldn't the stuff make small pills coated together with soap and dipped in licorice powder? I know I shall never get him to take a sufficient quantity of anything bitter." Have you any doubt that was to mean the husband? A.—Perhaps she made a mistake in the words.

Q.—And meant "me"? A.—Yes.

Q.—Was there any reason she should be concerned as to leaving traces of what she was doing? Here: "Darlint, two heads are better than one. You tell me not to leave finger marks on the box—you know, I did not think of the box, but I did think of the glass. I wish, I wish, O, I wish I could do something!" You understand that to mean, "I wish I could kill myself"? A.—Yes.

Q.—And how do you explain this letter: "I had quite expected to be able to send that cable—but nothing has happened from it." Do you suggest that after she had taken the dose that would kill her she was expecting to send you a cable? A.—That she would send me a cable if she was successful in getting a divorce or separation.

Frederick Bywaters, cool, collected, and quiet-voiced, stayed manfully by his guns, but his explanations of the letters were growing increasingly absurd. When it came to the "electric light bulb" his analysis of that was the most fantastic of all.

Q. (by Sir Thomas)—In Mrs. Thompson's letter dated April 1 she talks about an electric light bulb: "Darlint, I tried hard—you won't know how hard, because you weren't there to see me, and I can't tell you all—but I did. I do want you to believe that I did it for both of us. I was buoyed up with the hope of the light bulb, and I used a lot." Did you understand that as referring to a dose she herself took of broken glass? A.—Probably, yes. She was trying to persuade me to give her something with which to commit suicide, and I refrained.

Q.—And this letter: "I used the light bulb three times, but the third time he found a piece, so I have given it up until you come home." What do you understand by that passage? Was she waiting until you came home to commit suicide? A.—She was lying to me again—just melodrama on her part, trying to persuade me that she had taken broken glass.

Q.—Turn back to this letter: "He was telling his mother the circumstances of Sunday morning and stressed the fact that his tea tasted bitter. As if something had been put in it, he said. Now, I think whatever else I try it in again will still taste bitter—he will recognize it and be more suspicious still, and if the quantity is not successful it will injure any chance I have of trying when you come home. Do you understand?" What do you make of that passage? That she had taken the quinine and it tasted bitter? Look at it again, please—"the tea tasted bitter." To whom did it taste bitter? To Mrs. Thompson? A.—Yes.

Q.—What did you understand him to be suspicious of? A.—That she was attempting to commit suicide.

Q.—Did you understand her to mean that she would tell him her tea tasted bitter and she was about to commit suicide? A.—Possibly she would.

Bywaters was getting in deeper all the time. There seemed little doubt but that Mrs. Thompson had been writing about a series of attempts to poison her husband. She might be play-acting in a melodrama, or she might be in deadly earnest, but the letters showed she was obsessed with a frantic desire to rid herself of Percy Thompson and that she was chafing miserably at her failure to accomplish the feat.

≈

It was a thrilling moment in the packed courtroom when Edith Thompson took the stand. Bywaters' fate appeared sealed. He had been driven to utter absurdities in trying to protect Mrs. Thompson. But what would the fragile, soft-voiced, appealing Edith have to say in her own defense?

Those had been damning letters to her lover in which she had described her repeated attempts to feed her husband poison or crushed glass. The fact that the senior pathologist, Dr. Henry Spilsbury, had found no trace of any poisoning or scars in the post-mortem of the exhumed body of the murdered Percy Thompson had not wiped from the minds of those present at the trial the deadly implications which had run through much of the woman's correspondence.

In the witness box Mrs. Thompson told of her unhappy marriage with Percy Thompson, his often abusive treatment, and his refusal to consider any divorce or separation. She loved Frederick Bywaters. He was kind and good to her. She missed him when he was at sea. She wrote him constantly all she thought and dreamed and desired.

Throughout her testimony she insisted quietly and earnestly that she was "only acting" when she wrote Bywaters that she was trying to do away with her husband. She felt that it was a way to hold his love. He was much younger than she. She wanted desperately to convince him that there were no lengths she would not go for him. For this reason she kept up the deception even to the day before the murder.

≈

She did make one startling admission—there was always in the back of her mind a desire to make Percy Thompson seriously ill! She and Bywaters both had this same idea. Then when her husband should be seized with one of his periodical heart attacks he would not have the strength to fight it off!

Q. (by Sir Thomas)—When you say, "I'm going to try the glass again occasionally, when it's safer; I've got an electric globe this time," when was it likely to be safe? A. (Edith Thompson)—There was no question of its being safe. I was not going to try it.

Q.—Why did you tell Bywaters you were going to try it again when it was safe? A.—To let him think I was willing to do what he wanted.

Edith Thompson made no such desperate effort to shield Bywaters as he had made to protect her. She never accused him directly, but she let it seem that it was he who was anxious to have her kill her husband. The mere fact that she even pretended to play with the plan was to please him. At the end of the trial Justice Shearman in his charge to the jury brought out this fact. He asked them to remember that when Mrs. Thompson was on the stand her statements mostly excused her and implicated the man, while in Bywaters' testimony he never for a moment let slip a word which might incriminate the woman. Her explanations of many passages in her letters were often absurd, and they made no particular attempt to shield her lover.

Q. (Sir Thomas)—You are representing that this young man was seriously suggesting to you that you should poison your husband? A. (Mrs. Thompson)—I did not suggest it.

Q.—You answered my question a little while ago that it was to give him something to make him ill? A.—That is what I surmised, that I should give him something so that when he had a heart attack he would not be able to resist it.

Q.—And you did not do it? A.—No, never.

Q.—And about this letter: "Why aren't you sending me something—I wanted you to—you never do what I ask you, darlint—you still have your own way always. If I don't mind the risk, why do you?" You were urging Bywaters to send it instead of bringing it? A.—I wrote that in order to make him think I was willing to do anything he might suggest to enable me to retain his affections.

Q.—When were you going to undeceive Bywaters and let him realize that you were not anxious to poison your husband? A.—I never was anxious to poison my husband.

Q.—Did you continue that deception right up to his visit to England a few days before the murder? A.—I suppose he thought I was still wanting him to do so.

Q.—And this letter: "You are jealous of him, but I want you to be. He has the right by law to all that you have the right by nature and love. Yes, darlint, be jealous, so much that you will do something really desperate!" Frederick Bywaters received this on his return to England a few days before he admittedly killed your husband? A.—Yes.

It is not hard to understand how the jury might be beginning to feel convinced, in the light of these letters, that the low-voiced, quite charming Edith Thompson was at least an accessory to the murder of Percy Thompson!

Mrs. Thompson's mother asked her during the trial how she could ever have written such "terrible letters." Her daughter's answer was brief but significant:

"No one knows what kind of letters he was writing to me."

Mrs. Thompson destroyed all but three of her lover's letters. The defense tried to show that she was more loyal than he and that there was the possibility that Bywaters was keeping her letters to use them as a way of release in case he tired of her and wanted to be free. If this were so, it was also true that they were rapidly commencing to look like scarlet threads which might bind him to her forever and drag them both to the gallows.

Two of the three letters from Bywaters which she kept appear to justify all the passionate fervor she lavished on him. They match hers in ardor:

Darling Peidi mia: Tonight was impulse—natural—I couldn't resist—I had to hold you, darlint little sweetheart of mine. Darlint, I was afraid—I thought you were going to refuse to kiss me—darlint little girl. I love you so much, and the only way I can control myself is by not seeing you, and I'm not going to do that.

Darlint Peidi mia: I must have you, I love you. You are my magnet. I cannot resist. You draw me to you now and always. I shall never be able to see you and remain passive. Idol mine, Peidi mia—I don't think I can talk about other things tonight. I want to hold you so tightly. I am going to in my sleep. Bon nuit, my petite; cherchez bien pour votre Freddy.

≈

After the evidence was concluded, Cecil Whitely, Bywaters' attorney, asked the jury to believe the man's statement that he struck the first blow with his knife only after Thompson had shouted, "I'll kill you!" If this were true it was justifiable homicide.

"I refer in a word or two to the excellent record of Bywaters," said Whitely. "We have a man of spotless reputation and good character, yet it is suggested he made himself a party to a conspiracy to murder the husband. . . .

"I challenge the prosecution to point to any evidence on which you can rely that the man had agreed with Mrs. Thompson to do violence to Percy Thompson. Frederick Bywaters makes his last appeal to you through me, and he says to you: 'It is true that I have been weak, extremely weak. I have allowed myself to drift into a dishonorable entanglement and intrigue with a married woman living with her husband. It is true that I pitied her and my pity turned to love. I did not realize, I did not know, that true life means self-sacrifice. I had not the moral courage to cut adrift. All this is true,' he says, 'but I ask you to believe and by your verdict to proclaim to the whole world that I am not an assassin. I am no murderer.'"

Sir Henry Curtis Bennett made quite as dramatic an appeal for Mrs. Thompson. He stressed the fact that this was no ordinary case:

"Am I right or wrong in saying that this woman is one of the most extraordinary personalities that you or I have ever met? Bywaters truly described her as a woman who lived an extraordinary life of make-believe. She reads a book and then imagines herself as one of the characters of the book.

"I ask you to get into the life of Mrs. Thompson. I do not care whether it is described as 'an amazing passion' or an adulterous affair. Thank God this is not a court of morals, because if everybody immoral was brought here I might not be out of it, nor you. Whatever name is given to it, it was certainly a real love that existed between these people. . . .

"I desire to point out that the only thing you are trying is whether the prosecution has proved that Mrs. Thompson was taking a real part in what happened the night of Oct. 3. . . . It will be for you to say whether she is guilty of murder or whether all the prosecution has done is to show you a cloud of prejudice. . . .

"When I get your answer it will be, I feel, that Mrs. Thompson is not guilty!"

At this point the court adjourned for the day, but before rising the judge warned the jury by all means to look at the atmosphere, and yet not to forget that they were trying a vulgar crime. They were not listening to a play from the stalls of a theater.

The solicitor general, Sir Thomas Inskip, spoke the next day. He said that as far as Bywaters was concerned it was utterly inconsistent that he should have acted in self-defense. It was no accidental meeting, and he chose a deserted spot at midnight, arming himself first with a daggerlike knife. He reviewed the letters and asked the jury to consider the ideas found in them. Throughout them all Mrs. Thompson appeared anxious to remove her husband by poison.

≈

Justice Shearman's charge to the jury was straight from the shoulder:

"You are told that this is a great love. Take one of the letters as a test: 'He has the right by law to all that you have the right to by nature and love.' Gentlemen, if this nonsense means anything it means that the love of a husband for his wife is improper because marriage is acknowledged by law, and that the love of a woman for her lover, illicit and clandestine, is something great and noble. Let's get rid of all that atmosphere and try the case in a common-sense way. . . .

"Consider how they met and parted at half past five that fatal Oct. 3, and at half past twelve Thompson is dead. . . .

"For months this lady has been writing to this man, inciting him to murder. . . . Whether it was melodrama or not, the lady was writing suggesting that she was trying to poison her husband. . . . On Sept. 20 a letter met Bywaters when he landed at Plymouth: 'Be jealous so much that you will do something desperate.' . . .

"You will not convict her unless you are satisfied that he and she agreed that this man should be murdered when he could be, and she knew he was going to do it, and directed him to do it, and by arrangement between them he was doing it. Will you please retire and consider your verdict?"

The jury returned in a little over two hours.

THE CLERK OF THE COURT—Members of the jury, have you agreed upon your verdict?

THE FOREMAN OF THE JURY—We have.

CLERK—Do you find the prisoner, Frederick Edward Bywaters, guilty or not guilty of the murder of Percy Thompson?

FOREMAN—Guilty.

CLERK—Do you find the prisoner, Edith Jessie Thompson, guilty or not guilty of the murder of Percy Thompson?

FOREMAN—Guilty.

When the clerk of the court asked Bywaters if he had anything to say why the court should not give him judgment of death according to law, he answered in a clear, ringing voice:

"I say the verdict of the jury is wrong. Edith Thompson is not guilty. I am no murderer, I am not an assassin."

Formal sentence of death was then passed on Bywaters. Justice Shearman turned to Mrs. Thompson:

"Edith Jessie Thompson, the sentence of the court is that you should be taken from this place to a lawful prison, and then——"

The formal death sentence followed.

When the clerk asked Mrs. Thompson if she had anything to say in stay of execution she shrieked hysterically: "O, I'm not guilty! O, God, I'm not guilty!" The calm and quiet manner which had distinguished her throughout the trial was gone. She was led out of the courtroom on the verge of collapse.

The trial at Old Bailey ended Dec. 11. The case was appealed on Dec. 21 and dismissed. The date of execution for both prisoners was set for Jan. 9. Frederick Bywaters was to be hanged at Pentonville and Edith Thompson at Halloway.

They parted at the dock, and those were the last moments they ever shared together. They never wrote or saw each other again.

A few strenuous efforts were made to save Mrs. Thompson as the time of her death drew near. An extensively signed petition was presented to the home secretary on her behalf. No one seemed to think that Edith Thompson would really be hanged. She was young and attractive. Not everyone felt that it had really been proved that she was the instigator of the crime or the master mind behind it. The numerous passages in her letters referring to poisons and crimes were certainly horrifying. If she had not been in deadly earnest in regard to them, she had been playing a mad and dangerous game.

Mrs. Thompson: "O, my God, I'm not guilty!"

Bywaters spent the days between the rejection of the appeals and the morning of his death much as he had lived. He appeared cool and self-possessed and unconcerned over the ordeal ahead of him. He went to the gallows steady of foot and assured of manner.

Edith Thompson reacted differently. After her first terror at the death sentence in the courtroom she seemed to sink into a state of frozen lethargy. She would not discuss the affair with anyone. Even when her distracted mother came to see her she maintained for the most part a strange silence. When she talked at all it was only on matters of trivial importance.

The day before the execution she asked her mother not to come to see her again.

"It's all settled, mother dear, I'm going to die. I have nothing to say that can help me. No one excepting you has believed anything which I have said. I'm not afraid to die. And, please—I want to be alone."

As the death hour drew near Edith Thompson passed into a state of only semi-consciousness, from which she did not emerge.

She was carried to the gallows. Several witnesses, in describing her last moments, said that she was not even conscious of what was going on around her and that she could not even have felt the rope of hemp around her throat.

Entrance to Old Bailey, where so many famous murder cases have been tried.

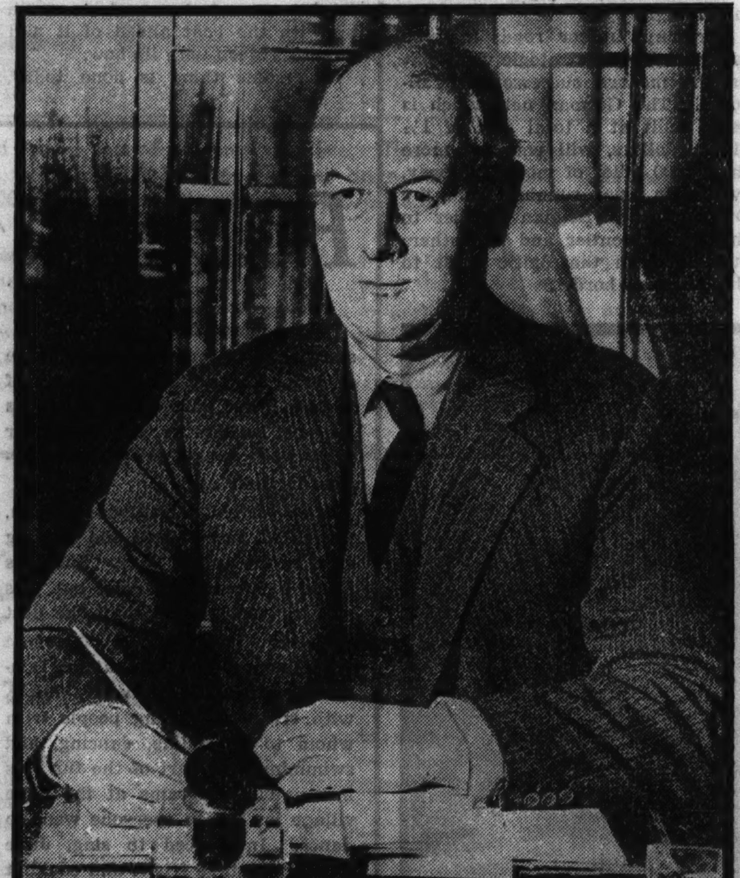

Sir Thomas Inskip, K. C., crown prosecutor of Bywaters and Mrs. Thompson.

Mrs. Thompson on the witness stand.

Bywaters under examination at trial.

German Guns Again to Fore

German light tanks armed with two guns each.

(Photos from Sigrid Schultz.)

A German 37-millimeter anti-tank gun.

New Army Is Elaborately Equipped with Tanks

By SIGRID SCHULTZ

Berlin, Germany.

GERMANY, artillery experts of which devised the "Big Bertha" of World war fame, with a range more than twice as great as any other gun then in use, once more has stolen a march on the world in the sphere of artillery. With a minimum of publicity Germany has introduced a howitzer of 105-millimeter caliber as standard weapon of her artillery, with an explosive power incomparably more effective than that of the "75s" retained as main field guns by all the other big powers. Though less spectacular than "Big Bertha," the new howitzer is expected to "revolutionize world artillery."

The light 105-millimeter howitzer "18" is a dual-purpose weapon that can be used as a flat-trajectory gun as well as for plunging fire. It has a split trail, and its range is only a trifle shorter than that of the improved models of "75s" brought out recently by other armies. On the other hand, the explosive power of its 105-millimeter shells is more than a match for the missils fired by the "75s." German artillery officers are confident that the new howitzers would soon put any battery of "75s" out of action.

Germany was able to introduce the new howitzer on a large scale, thanks to the Versailles treaty. The compact forbade Germany to maintain more than 288 light field guns. When Fuehrer Hitler scrapped the military clauses of the Versailles treaty and reintroduced conscription Germany was in a position to build up her artillery forces right from the start. The comparatively small number of light guns in existence was relegated to the reserve and instead the new 105-millimeter howitzer was introduced as standard weapon. The armies of all the other big powers are each equipped with thousands of "75s," and their replacement by a new gun would be a very costly and slow process.

German artillery engineers have used the same caliber as that of the howitzer to construct the 105-millimeter long-barrel cannon. Its range is believed to be twice as great as that of the "75s," but its exceedingly long barrel makes it a very heavy type of weapon for field use.

Another dual-purpose gun which can be used as an anti-aircraft gun as well as against tanks has been introduced on a large scale in the German fighting forces. It is a 20-millimeter machine gun, the gun carriage running on rubber tires. It fires almost as many rounds a minute as an ordinary machine gun of half its caliber. Against tanks the gun fires hard-nosed, armor-piercing bullets which explode in the interior of the tank. When used as an anti-aircraft gun the tiny shells are fitted with such sensitive detonators that the missils explode when they hit tissue paper. When hitting the wing of a plane they will tear large holes in the fabric instead of just piercing it, as is the case with ordinary machine gun bullets.

The German army is elaborately equipped against tanks. A low-built 37-millimeter gun firing six rounds a minute was found the most adequate weapon to protect infantry against tank attacks. Each infantry battalion in the German army has attached to it a company armed with these light but effective guns. Gunner officers praise the 37-millimeter gun as "a real practical soldier's gun, easy to handle and to repair, and not one of these technical monstrosities." The anti-tank companies, as they are called, are all fully motorized.

Secrecy shrouds the heavy guns the German engineers have constructed for the German army. The heaviest gun shown so far to the public is a 6-inch howitzer. Guns and crews are fully motorized, the gun being mounted on four wheels for transport purposes and drawn by a tractor manned by the crew. These tractors are of a standardized type, heavier built than the American ones, but comparatively speedy and able to cross the roughest country. Germany has tens of thousands of these tractors ready for field service.

Motorization plays a leading rôle in the building up of Germany's new army. The job of mechanizing the army was entrusted to General Lutz, commander in chief of the motorized forces, and his able chief of staf, Colonel Guderian. As prefix to his book "Tanks to the Front" Colonel Guderian writes:

"Four months of fighting in Flanders in 1917 and four weeks of drumfire cost the British 400,000 casualties for a territorial gain nine miles wide and six miles deep. At Cambrai the British occupied the same ground in 43 hours with the help of 400 tanks and with only 4,000 casualties. Similar results were achieved in 1918 at Soissons and Amiens."

It is owing to the untiring efforts of these two men that the German army today strikes foreign observers as being "the most tank-minded army in the world." A large number of light tanks was shown at the recent parades in Nuremberg and Berlin. They were two-man tanks, each armed with two Dreyse machine guns. Strict secrecy is maintained about the medium-sized tanks with which the German army is equipped.

Germany has motorized a great part of her cavalry and turned it into motorized riflemen regiments and riflemen battalions on motorcycles. These units are either mounted on trucks able to cross rough ground or on motorcycles with side cars. Rapid movements of these motorized detachments will be greatly facilitated after the completion of Hitler's gigantic net of motor highways.

Germany's motor roads may be regarded from a strategic viewpoint as the modern successor of railroads. The German net, which is being built at a total cost of 1⅓ billion dollars, will embrace more than 4,000 miles of motor highway, two main lines running from the Dutch-Franco-Belgian frontier to the Polish frontier and two others running from the Baltic coast to the Austrian border.

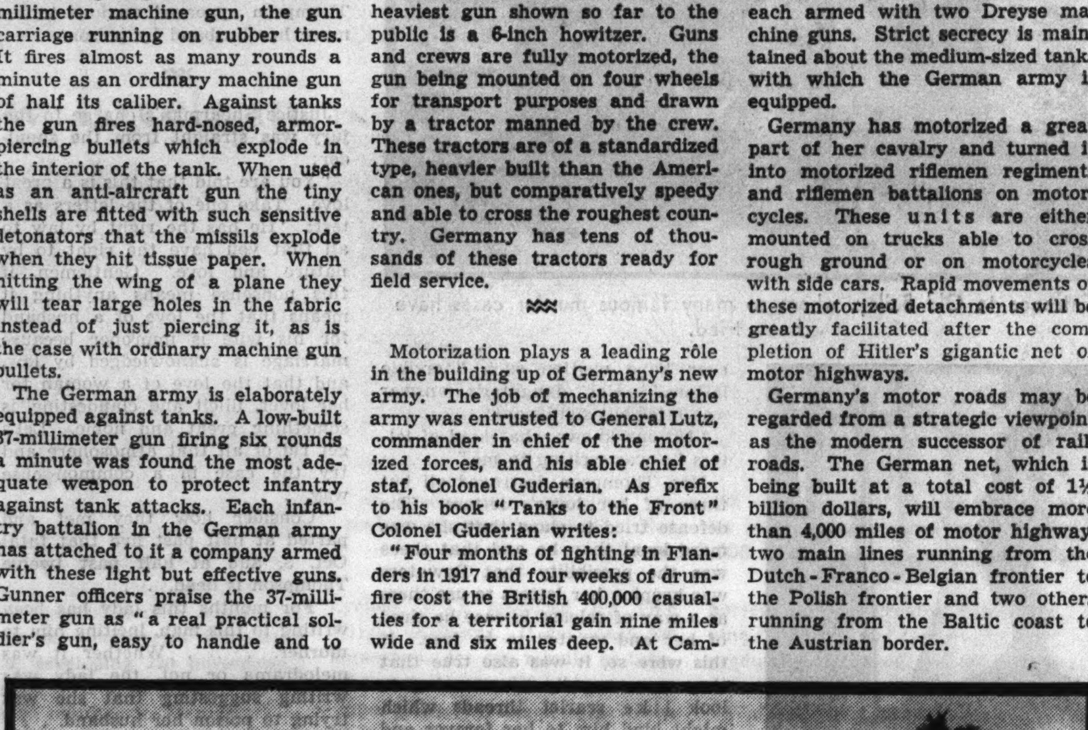

Tractor drawing 6-inch howitzer. On the tractor is the gun crew.

This 105-millimeter long-barreled gun is reported to have a range twice as great as that of the popular "75" of other armies.

Race That's Won by Bumping

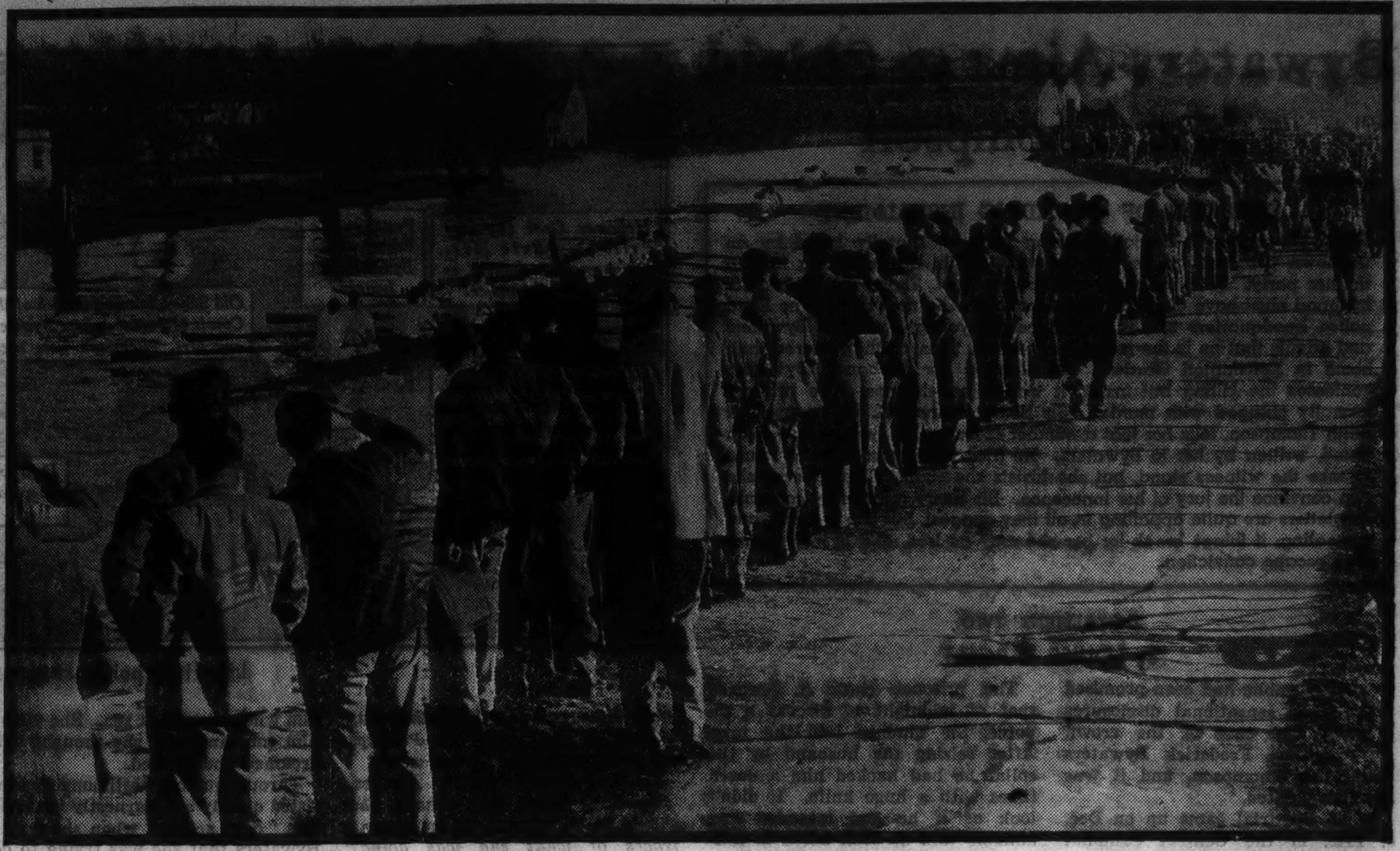

At Oxford the bumping races are called "torpids." This photo shows one of the Oxford crews making a bump at the Gut, a strategic place for such maneuvers.

Popular British Sport Is 100 Years Old

By LLOYD FANGEL

London.

MORE than a hundred years ago the British evolved a type of boat racing which is peculiar to their own country.

This is called "bumping." It began in 1815 at Oxford and was later copied by Cambridge and other universities and schools. The reason for this type of race was that not many of the rivers going through college towns were wide enough for several boats to race alongside.

The solution was to develop some sort of single-file racing which would be fair to every boat taking part.

The first races started at Iffley lock, on the Isis, the river which flows through Oxford. College boat clubs would row downstream below this lock. On the way back there would be a race to get to Folly bridge, the loser having to pay for a dinner.

When the lock was opened the boats would fight their way to get clear. The craft in those days were not the light, delicate shells that are used today, but heavy, in-rigged wherries and clinker boats, with a gangway running down the center.

It was up to the stroke to go forward to the bow with his boat-hook and give the boat a good start by pushing off as he ran down the gangway. He then dropped into his place and started to row.

This system was changed in 1825, when the boats started above the lock, fifty feet apart. Each boat tried to row fast enough to catch up with the boat ahead of it and bump its stern with its bow.

The same thing is done today, with few changes. It is now started by having each coxswain hold the end of a chain or rope attached to the shore. The oarsmen are straining at their blades so that on the signal to go, when the cox drops his rope, they leap forward through the water, each boat fifty feet from the ones in back and front of it.

The leader has to row fast enough so as not to be bumped by the second boat. The last boat has to try to catch up with the next-to-last boat and bump it.

As soon as a bump has been made the coxswain of the loser raises his hand to show that he acknowledges it. Both boats then pull off to the side of the river so as to be out of the way of the others.

Then on the following day of races, whether it is the next day or the next year, these boats exchange places at the start and the system continues in the same manner.

Each college has the right to put as many crews and boats on the river as it wishes, so that there is often quite a long string of boats chasing each other down the river.

If, after two boats have pulled off to the side after a bump, the boat following them catches up over the long gap with the craft that was two positions in front of it, that speedy one takes precedence over the two who have gone over to the banks, because it has technically bumped them as well. This is called an overbump.

These races are run off twice a year with great popularity at England's two most famous universities, Oxford and Cambridge. They have their Lenten races, when some of the boats competing are clinker boats. Then again in May and June there are the second sets of races.

At Oxford the races at Easter are called the "torpids." They are open to men who have not been training for the big Oxford-Cambridge boat race on the Thames. These are not nearly as important as "Eights week," which comes in the middle of May and which is Oxford's biggest festivity time.

At that time the finest oarsmen of each college row. There are six races during the week. Dances are held and Oxford takes on the gayest atmosphere of all the year.

Along the river near the finish line there are the college barges. On these sit the families and guests of the men belonging to that group, with the college shields hung about and everything decorated with awnings, flags, and bright colors.

Pandemonium reigns during each race. Along the boat path on the bank run many of the spectators, as well as the trainer for each boat. Each trainer carries a blank pistol. If his boat is being overtaken he fires one shot when the following boat is three-quarters of a length behind, two shots when it is a half length away, three shots when it is but a quarter of a length, and four shots when it is within bumping distance.

The trainer does this because not only is it impossible for the coxswain to hear his instructions, but the foreshortening in perspective makes it unlikely that the cox could tell how near his chaser was to him.

When a bump is made the trainer fires off everything he has, and the noise is terrific because of the shouts and cheers which tear the heavens apart.

A good coxswain who is being overtaken can often stave off being bumped by the clever use of his tiller. By swinging the stern of his boat to and fro he can create a wash which will deflect the bow of the overtaker. Sometimes he can save himself in this manner until the end of the mile-and-a-half race.

If a boat can make four bumps out of the six races there is tremendous celebration. Each oarsman gets his oar to keep, and a "bump supper" is held by the college, where gayety is unhampered.

One of the most usual places for a bump is at the Gut. This is an S-shaped bend in the Isis river which is definitly in favor of the overtaking boat because it can cut corners in order to catch the boat that is trying to get away. For this reason there are always great crowds of spectators at this point anxious to see the rise or downfall of some college's temporary rowing reputation.

Face and Figure Rank High

Lupino and Travis Examples of Film Success

(Continued from page one.)

sixteen. Yet three years later she gave up a handsome University of Illinois prom partner as a serious prospect because he was too old for her—there was four years' difference in their ages.

Stage fright, strangely enough, prevented her taking the leading rôle in the school play. She was given a subordinate rôle, but was still so tongue-tied that she lost that, too!

Summers were passed at the family farm near Kalamazoo, Mich., with crowds of young people with whom to go sailing, dancing, and swimming, and part of the fun was in amateur programs at the little village inn where everyone went to dance. Introduced to sing, June froze with stage fright and couldn't emit a peep, although she had a pleasing voice.

After a winter in Los Angeles, June attended the University of California and was pledged to Alpha Phi. Then, returning to Chicago, she matriculated at the University of Chicago. There followed a trip to Florida, where a Paramount talent scout told June he would give her a screen test if she ever came to Hollywood.

When the family decided on a trip west, with a vacation at Palm Springs, a desert winter resort frequented by the film folk, June got the screen test, but refused a contract and went back to Chicago and a round of parties.

June spent a year wanting to imitate Eleanor Holm and Georgia Coleman as a swimming champion, and trying a bit of professional dancing, and then, again in Palm Springs with her parents, she remembered the screen test and had it run one night at the movie theater. Hal Wallis, Warner Brothers executive, with his wife, Louise Fazenda, saw the test, and this time June accepted a contract with Warner Brothers.

Her first film performance was with Kay Francis in "Stranded," and although she admits that she was rigid with stage fright, or, more properly, microphone and camera fright, she did so well that Kay put her arms around her and congratulated her after the scene was completed. It was a "one-take" scene, too. Then followed "Broadway Playboy," "Jailbreak," "Ceiling Zero" (the latter skyrocketing her into prominence as leading lady with James Cagney), and then "Earthworm Tractors." "The Bengal Killer," with Barton McLane, is to be the next release.

Ida Lupino, whose family first went to England some 350 years ago as a band of strolling puppeteers from Italy, the first to bring puppets to England, has been raised to the stage from babyhood. Most of her family and relatives have been connected with the British theater. Her father, Stanley Lupino, is famous abroad and in America as a comedian and dancer. Her mother, Connie Emerald, worked with her father in many of his stage plays. The pair was in New York in "Naughty Riquette" for two years at the Cosmopolitan theater.

Lupino Lane is a cousin, famous in films and on the stage both here and abroad as a comedian and dancer, and Barry Lupino is an uncle. Her grandfather and great-grandfather, George Lupino Jr. and Sr., were pantomimists and dancers. Her mother has five sisters and two brothers on the stage.

Ida's father, Stanley, began her dramatic career for her when she was seven, in a tiny theater in their yard in London. She and her sister Rita, now thirteen, were given serious dramatic parts, such as Shakespearean rôles, Camille, and other classics of the theater. They were criticized and drilled like adults. Then, after several years of this, Ida was taken to the British International studios by Lupino Lane to get experience as an extra.

A year later she was playing a lead in "Her First Affair," directed by the American director, Alan Dwan, at Elstree. Then she played the heroine opposite Cyril MacLaglen in "Money for Speed." "I Lived with You," opposite Ivor Novello; "Prince of Arcadia," opposite Carol Brisson, and "The Ghost Camera," with Henry Kendall, followed rapidly.

Along came "Alice in Wonderland," and Paramount executives were searching for a girl to play the demure Alice. The girl who won the rôle, Charlotte Henry, has had a rather undistinguished career since, but Ida, who was found unsuitable for it, was signed to a contract as a leading lady. The unsuitable part about her was that in her screen test she rolled her eyes at the Caterpillar and vamped him, which the Alice of the book never would have done. Since then the Caterpillar is only one of a long line of fascinated swains.

In appearance Ida is a fair blonde, with blue eyes and white skin, oval face, and slightly tip-tilt nose. She can do any sort of dancing, plays the piano and sings, speaks French, and goes in for sports. She is five feet three and weighs 100 pounds.

All these things are just facts, but Ida herself is an English version of Lupe Velez. With her young and pretty mother as her constant companion, Ida at first made her house a center of the most hilarious parties that young folk here ever saw.

Natives still recall her initiation of her bathing pool. All guests were thrown in the pool on arrival. Sandwiches were served, and the guests again were thrown in. Bottles of beer were served with the same sort of appetizer. Her newest fancy is a huge silver-painted trailer which she uses as a chuck wagon when she can organize a caravan of pals in autos to go places on week-end trips.

A recent trek of this kind included Tom Brown, Grace and Gertrude Durkin, Fred Stone and his daughter Paula, Henry Wilson, Jack Lane, Kelly Anthony, Rita Lupino, and Connie, their mother. The trailer has a cook's gally, a small library, and a radio in addition to the regulation equipment.

Connie, the mother, is of the most modern sort. She is glad Ida chose the stage, although she says she never would have interfered if she had wished to follow some other career. She feels the same way about Ida's possible future marriage. "If she chooses a milkman I won't interfere if they love each other, and they probably will," says mamma.

Ida says she's eager to find love, just as any woman is, but "I won't be one of those silly, tittering things who make love in public. I think love can be dignified even if ardent." Amusingly enough, one of Ida's pals and escorts is the dignified and elderly but handsome and charming Sir Guy Standing.

Ida's pictures all had been made at Paramount until one recent free-lance effort, "Four Star Kiss," at the Pickford-Lasky studio. She began in "Search for Beauty"; then came "Come On, Marines," "Ready for Love," "Paris in Spring," "Smart Girl," "Peter Ibbetson," "Anything Goes," and the last one, "Yours for the Asking," with George Raft and Dolores Barrymore. The young woman now has been in Hollywood for three and a half years, is eighteen, and has installed her younger sister, Rita, at the talent school at Paramount.

Baseball Is a Science—No. 5 of a Series of Plays

THE HIDDEN BALL TRICK, WHILE FAR FROM BEING A PART OF TECHNICAL BASEBALL ROUTINE, IS COMMON ENOUGH TO BE A CONSTANT THREAT TO BASE RUNNERS AND COACHES WHO ARE INCLINED AT INTERVALS TO LET THEIR ALERTNESS LAG.

ALL BASEBALL PLAYERS AND COACHES ARE CONSTANTLY REMINDED THAT THEY MUST KNOW WHERE THE BALL IS ALL THE TIME IT IS IN PLAY. THE HIDDEN BALL TRICK COULD NOT BE WORKED IF THIS ADMONITION WERE ALWAYS FOLLOWED. THEREFORE WHEN THE PLAY IS COMPLETED IT BECOMES A HILARIOUS MATTER WHICH SUBJECTS ALL MEMBERS OF THE VICTIMIZED TEAM TO RAZZINGS WHICH THEY NEVER LIVE DOWN DURING THE REMAINDER OF THEIR LIVES.

THE RULES GOVERNING BALKS BY THE PITCHER MAKE THE FAVORITE MANNER OF EXECUTING THE TRICK DIFFICULT AND ACCENTUATE THE CARELESSNESS AND LACK OF POWERS OF OBSERVATION OF THE VICTIMS, ESPECIALLY THE COACHES AND BASE RUNNER.

HERE THE METHOD OF EXECUTING THE TRICK AT THIRD BASE IS ILLUSTRATED. A RUNNER IS ON FIRST BASE AND THE BATTER SINGLES TO RIGHT FIELD ON THE HIT-AND-RUN PLAY (1) THE RIGHT FIELDER COMES IN FAST, GETS THE BALL, AND MAKES A GOOD THROW TO THE THIRD BASEMAN (2) BUT THE BASE RUNNER SLIDES IN SAFELY AND BEATS THE THROW. THE RUNNER WHO HAS SLID IN STANDS UP TO WHISK THE DUST FROM HIS UNIFORM AND OTHERWISE ADJUST HIS RAIMENT.

WHILE THE RUNNER AT THIRD IS THUS DISTRACTED THE THIRD BASEMAN MEETS THE PITCHER BETWEEN THIRD AND THE RUBBER (3) AND FAKES A PEP TALK TO THE PITCHER. HE PRETENDS TO HAND THE PITCHER THE BALL, BUT IN REALITY CONCEALS IT UNDER HIS ARM OR IN HIS GLOVE.

THE THIRD BASEMAN RETURNS TO HIS PLAYING POSITION (4) AND

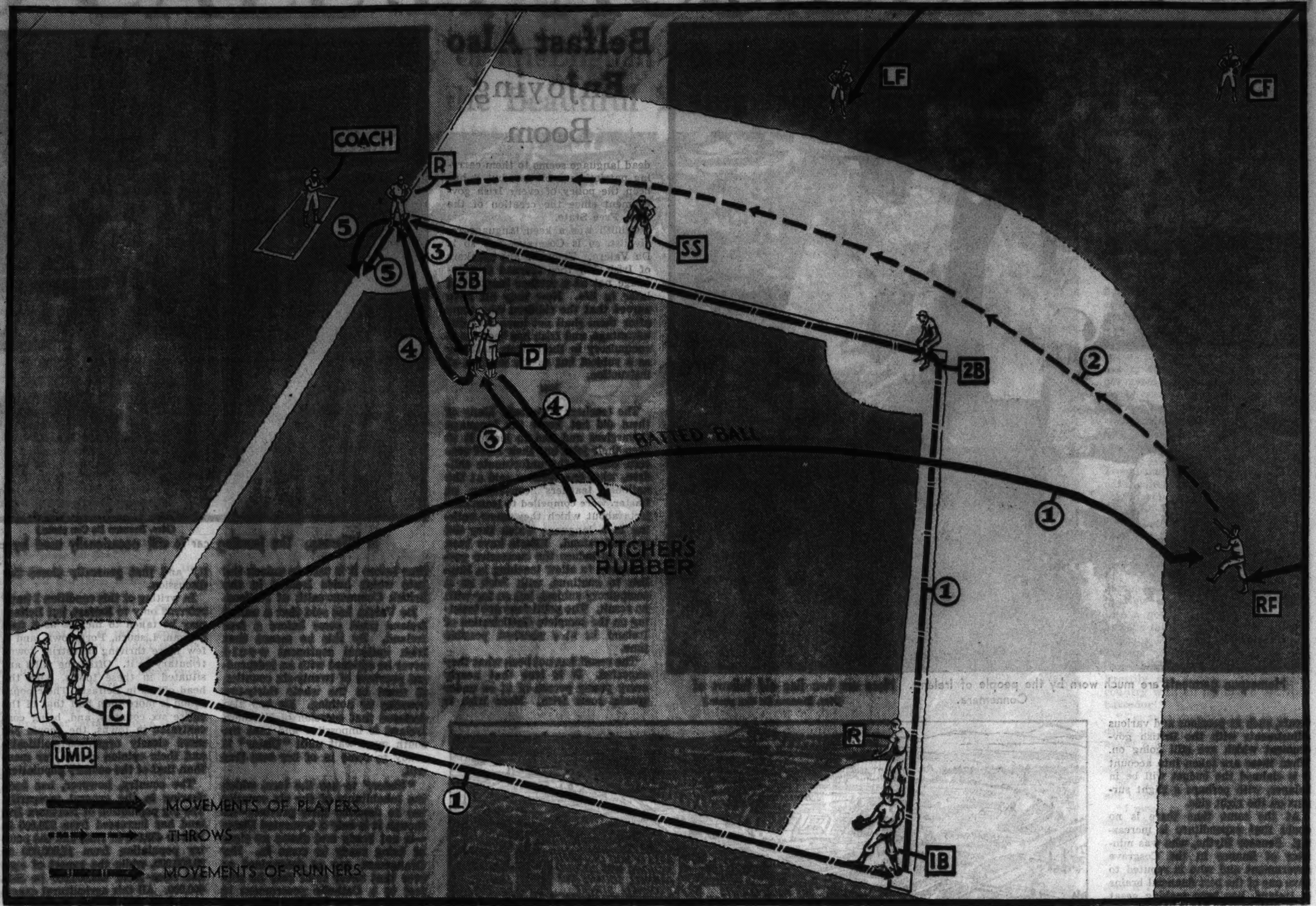

THE PITCHER APPROXIMATES HIS PITCHING POSITION (4) BUT MUST BE CAREFUL NOT TO TAKE HIS LEGAL POSITION ON THE PITCHER'S PLATE. AND EVEN IF HE IS OFF THE RUBBER HE DARE NOT FEINT A THROW TO THE BATSMAN.

THE RULE GOVERNING THIS SITUATION IS ONE OF THIRTEEN GOVERNING BALKS AND READS AS FOLLOWS: "A BALK IS COMMITTED BY A PITCHER IN MAKING ANY MOTION TO PITCH WHILE STANDING IN HIS POSITION WITHOUT HAVING THE BALL IN HIS POSSESSION; OR, REGARDLESS OF WHETHER HE MAKES ANY MOTION TO PITCH OR NOT, IF THE PITCHER TAKES A LEGAL POSITION ON THE PITCHER'S PLATE WITHOUT THE BALL IN HIS POSSESSION, OR IF HE TAKES A POSITION OFF THE PITCHER'S PLATE AND FEINTS TO DELIVER THE BALL TO THE BAT."

WITH THIS RULE IN MIND, THE PITCHER IN GOING THROUGH WITH HIS PART OF THE PLAY COMES AS CLOSE TO VIOLATING IT AS POSSIBLE BY STANDING NEAR THE RUBBER AND PRETENDING THAT HE HAS THE BALL IN HIS GLOVE AND BARE HAND.

THE SLIDING PLAYER AT THIRD, ALL BRUSHED OFF BY THIS TIME, AND PRETTY PROUD OF HIS SLIDE, TAKES A LEAD OFF THIRD, AND AS SOON AS HE DOES THE THIRD BASEMAN RUNS AND TAGS HIM OUT (5)

THIS MAY READ LIKE A LOT OF ACTING FOR ONE PUTOUT, BUT IT'S WORTH ALL THE TROUBLE IN FUN WHEN IT WORKS. MANY INFIELDERS HAVE DAILY BUILT UP THE PLAY BY HANDING THE BALL TO THE PITCHER, HOPING FOR YEARS FOR THE SPOT TO WORK THE TRICK.

INCIDENTALLY, THE CUBS HAVE BEEN THE VICTIMS OF THE HIDDEN BALL PLAY THIS YEAR. IT WAS COMPLETED AT FIRST BASE, BUT THE MANEUVERING WAS BASICALLY THE SAME. WILLIE KAMM WAS A WONDER AT THE PLAY AT THIRD BASE, AND THE LATE MILLER HUGGINS GOT AWAY WITH IT A NUMBER OF TIMES AT SECOND BASE.

What's New in World of Airplanes and Air Transportation

Aero Engine Now Excels in General Reliability

By WAYNE THOMIS

THE modern aero engine has become one of the most reliable of the complicated mechanical contrivances upon which man is dependent for transportation. Only a small proportion of airplane accidents are caused by motor failure, and in the near future even this ratio will be improved. Reliability has become the watchword of every manufacturer of airplane power plants.

Only through a slow process of evolution has the airplane engine come to hold its present position of trust. In earlier days the forced landing due to engine trouble was the usual rather than the unusual occurrence. Pilots when flying spent as much time watching below for fields into which they could glide if their engines stopped as they did in navigating or watching their instruments.

This held true for the two decades between the first flights by the Wright brothers, through the World war era and the post-war period, up to 1928 and 1929. About that time the lessons learned by internal combustion engineers began to be applied. New light, strong metals came into use, and the quality of fuels and lubricating oils rose. So did standards of maintenance and engine overhaul.

It was about this time, too, that engine experts began concentrating upon improving air-cooled radial type motors. The great schism between liquid and air cooled power plants was beginning. The heaviest liquid-cooled motors were the Liberty of 400 horsepower and its improved version, the Curtiss D-12, developing better than 500 horsepower.

The heaviest air-cooled engine on the commercial market was the 225-horsepower Wright Whirlwind. The army and navy were getting their first Pratt & Whitney Wasps of 400 horsepower, and the navy was getting the first Cyclone engines of 550 horsepower.

The engines of those days weighed three to five pounds per unit of horsepower. Their fuel consumption ranged upward from one pound of fuel per horsepower hour for the heavier engines. The running period between complete overhauls was seldom as great as 80 hours.

Engine experts were as astonished as the general public when Col. Charles A. Lindbergh's Whirlwind engine, developing 220 horsepower, continued to run faultlessly for 33 hours 29 minutes in May, 1927, on the flight from New York to Paris. Real confidence in motor reliability began with that feat.

Steadily there was a demand for increased power, economies in fuel consumption, and reductions in gross weight of engines. The air-cooled engine was favored by all commercial operators and by the military services because this type eliminated the need for cooling system maintenance.

***

In response to demand power did increase, weight was reduced, and fuel consumption dropped. The first Wasps, which delivered 400 horsepower, were delivering 550 horsepower in 1934, with virtually no increase in weight. Fuel consumption dropped to .7 pounds per horsepower hour.

The first Cyclones and their rivals, the Hornet engines, developed between 500 and 600 horsepower. In 1934 the Cyclone was turning out 715 horsepower and the Hornet 710 horsepower. In 1935 the Cyclone developed 735 horsepower and the Hornet 750 horsepower. Then in January of this year a new type

Fiat engine which powered the world speed record holding seaplane. This is really two 12-cylinder motors on one crankshaft. Note the two propeller hubs on the one drive shaft at right. This motor delivered 3,000 horsepower and weighed 1,400 pounds.

Cyclone was produced by the Wright engineers. It developed 930 horsepower for one minute at takeoff and thereafter 830 horsepower.

The greatest triumph came when in February of this year the new Cyclone was rated to deliver 1,000 horsepower—the greatest power any nine-cylinder radial type engine ever produced—at takeoff and 850 horsepower thereafter.

While the Wright engineers were developing their Cyclones the Pratt & Whitney directors turned to double-row radial engines. These were the equivalent of two seven-cylinder radials built on one crankshaft. The first one developed around 900 horsepower but had many faults.

The second series of two-row radials produced 750 horsepower. Then a third series developing 850 horsepower was built. Now the latest twin-row radial of the Pratt & Whitney company is rated to develop 1,000 horsepower but can develop 1,150 horsepower at full throttle at sea level.

The weight of both the 1,000-horsepower Cyclone and the equivalent twin Wasp is down to approximately 1.25 pounds per horsepower, a tremendous drop in less than ten years of experimentation. Fuel consumption is down to less than half a pound of fuel per horsepower hour at the optimum cruising power for both the engines.

In the trans-Pacific flights of the Pan American Airways Clipper ships, which are equipped with four twin Wasps each, the fuel consumption has worked out at .48 pounds per horsepower hour over some 250,000 miles of the ocean air voyages made to date. The newest Cyclones, model G type, consume even less fuel, and the manufacturer guarantees .45 pounds per horsepower hour.

***

Meanwhile the life of the modern engine has lengthened. In the early days of air transportation the operators' practice was to junk every motor after it had flown 2,500 hours. This was done as a precautionary measure because it was impossible to determine whether crystalization had set in. And in those days the average length of time between complete overhauls—during which the engine was torn down and all worn parts replaced—was roughly 150 flying hours.

Today operators have X-ray apparatus and magnetic instruments which determine positively the internal condition of metal parts. No engine is junked unless it is hopelessly worn, and thus there is no definite limit to the life of an engine, some, indeed, continuing in service more than 4,000 hours.

And many of the air line motors flown today are allowed to remain in service for periods of 400 hours before being completely overhauled. Such engines are, of course, given careful inspections at frequent intervals.

So many improvements have been made in the electric ignition type of engine that the Diesel or compression ignition motor has fallen far behind. The Diesel type motor is still so heavy that its lighter-weight fuel does not compensate for the power plant weight. The late electric ignition motors are as economical in fuel consumption as the Diesel, which never got better than approximately .40 pounds per horsepower hour.

With the trend now toward even larger power units, the Diesel may come into its own. It will be opposed, however, by the large liquid-cooled motor. Such types are being built here to produce 2,000 horsepower or more.

The liquid-cooled engine has been more popular abroad than in the United States. The Rolls Royce people of England built a Snyder cup engine to develop 1,800 horsepower and weigh roughly half a pound per horsepower. This engine was of the liquid-cooled type. Its life, however, was less than five hours of flying time, due to the stresses and strains incurred in operation.

***

In Italy the Fiat motor company built the engine in which the Macchi-Castoldi seaplane racer, piloted by Francesco Agello, set the world's speed record of 440 miles an hour two years ago. This engine, depicted in a photograph reproduced on this page, delivers 3,000 horsepower and is of the liquid-cooled type. In reality it is two 12-cylinder engines put on one crankshaft. The two engines are otherwise separate, and each engine turns its own propeller, the two air screws turning in opposite directions off the same drive shaft.

CYLINDER HEAD BAFFLE which forces air to follow contours of cylinder head, improving cooling.

GENERATOR DRIVE for the installation of standard generator to charge batteries for operation of radio, navigation lights and flaps, etc.

ALTERNATE MOUNTING DIAMETERS. Two sets of mounting lugs provide two diameters from which to choose. Larger diameter is same as on the Wright Cyclone, simplifying engine mount design,

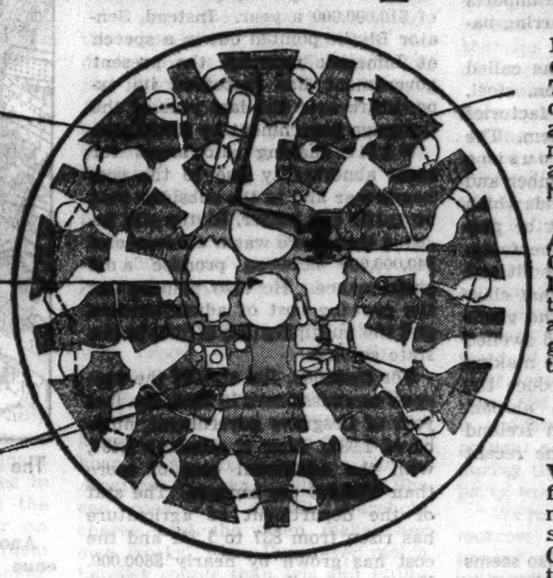

BLAST-TUBE TYPE CYLINDER BAFFLE. Tube provides for cooling of accessories and ventilation of engine compartment. Additional tubes are available for cabin heating, cooling, etc.

AUTOMATIC VALVE GEAR LUBRICATING PUMP. Reduces maintenance costs by eliminating checks of valve gear except for inspection.

VACUUM PUMP DRIVE for operation of modern navigational instruments such as Sperry Horizon, Gyro Compass, and Automatic Pilot.

Diagrammatic view from the rear of engine which is shown in front and rear views elsewhere in this article.

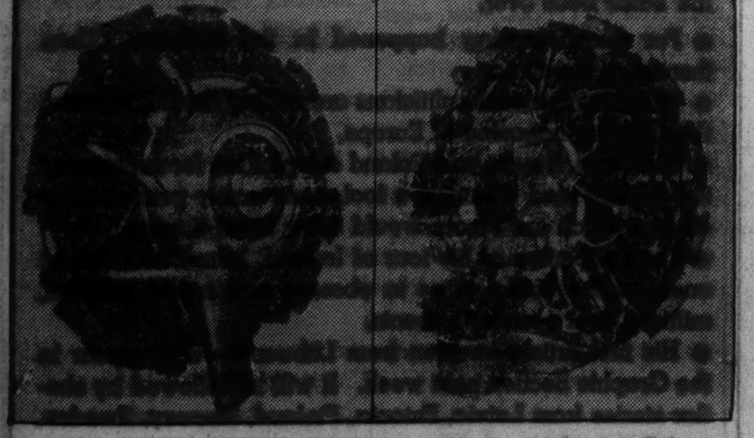

Front and rear views of a modern seven-cylinder engine. This motor is a scaled-down version of the new 1,000-horsepower Cyclone.

FAVORITE POEMS

WILLIAM CULLEN BRYANT, first American poet to win acknowledgment of the literary world, was born in Cummington, Mass., Nov. 3, 1794. He entered Williams college when 16 and two years later wrote "Thanatopsis," one of his greatest poems. In 1829 he became the chief owner of the New York Evening Post. He died June 12, 1878.

THANATOPSIS

To him who in the love of Nature holds
Communion with her visible forms, she speaks
A various language; for his gayer hours
She has a voice of gladness, and a smile
And eloquence of beauty, and she glides
Into his darker musings with a mild
And healing sympathy that steals away
Their sharpness ere he is aware. When thoughts
Of the last bitter hour come like a blight
Over thy spirit, and sad images
Of the stern agony, and shroud, and pall,
And breathless darkness, and the narrow house,
Make thee to shudder and grow sick at heart,—
Go forth under the open sky and list
To Nature's teachings, while from all around—
Earth and her waters, and the depths of air—
Comes a still voice.—Yet a few days and thee
The all-beholding sun shall see no more
In all his course; nor yet in the cold ground
Where thy pale form was laid, with many tears,
Nor in the embrace of ocean, shall exist
Thy image. Earth, that nourished thee, shall claim
Thy growth, to be resolved to earth again,
And, lost each human trace, surrendering up
Thine individual being, shalt thou go
To mix forever with the elements,
To be a brother to the insensible rock
And to the sluggish clod which the rude swain
Turns with his share and treads upon. The oak
Shall send his roots abroad and pierce thy mold.

Yet not to thine eternal resting place
Shalt thou retire alone, nor couldst thou wish
Couch more magnificent. Thou shalt lie down
With patriarchs of the infant world—with kings,
The powerful of the earth—the wise, the good,
Fair forms, and hoary seers of ages past,
All in one mighty sepulcher. The hills,
Rock-ribbed and ancient as the sun,—the vales
Stretching in pensive quietness between;
The venerable woods—rivers that move
In majesty, and the complaining brooks
That make the meadows green; and, poured round all,
Old Ocean's gray and melancholy waste,—
Are but the solemn decorations, all
Of the great tomb of man. The golden sun,
The planets, all the infinite host of heaven,
Are shining on the sad abodes of death
Through the still lapse of ages. All that tread
The globe are but a handful to the tribes
That slumber in its bosom. Take the wings
Of morning, and the Barcan desert pierce,
Or lose thyself in the continuous woods
Where rolls the Oregon, and hears no sound
Save his own dashings—yet the dead are there:
And millions in those solitudes, since first
The flight of years began, have laid them down
In their last sleep—the dead reign there alone.

So shalt thou rest; and what if thou withdraw
Unheeded by the living, and no friend
Take note of thy departure? All that breathe
Will share thy destiny. The gay will laugh
When thou art gone, the solemn brood of care
Plod on, and each one as before will chase
His favorite phantom; yet all these shall leave
Their mirth and their employments and shall come
And make their bed with thee. As the long train
Of ages glide away, the sons of men,
The youth in life's green spring, and he who goes
In the full strength of years, matron and maid,
And the sweet babe, and the gray-headed man,—
Shall one by one be gathered to thy side
By those who in their turn shall follow them.

So live that when thy summons comes to join
The innumerable caravan that moves
To that mysterious realm where each shall take
His chamber in the silent halls of death,
Thou go not like the quarry slave at night,
Scourged to his dungeon, but, sustained and soothed
By an unfaltering trust, approach thy grave
Like one who wraps the drapery of his couch
About him and lies down to pleasant dreams.

The Tribune suggests "Favorite Poems" be saved for your scrapbook. Next Sunday—"Excelsior," by Henry Wadsworth Longfellow.

(ADVERTISMENT)

WHEN KIDNEY TROUBLE CAUSES YOU TO GET UP NIGHTS

When Bladder is Irritated
When Passage is Difficult
When Backache Bothers

Flush Poisonous Waste and Acid from Kidneys

GAIN IN HEALTH

If you aren't feeling just right—are nervous—have dizzy spells and occasional headache—study your kidneys and learn more about yourself.

Through the delicate filters of the kidneys acid and poisonous waste are drawn from the blood and discharged from the body thru the bladder—sometimes these filters become clogged with poisonous waste and kidneys do not function properly—they need a good cleaning.

One reliable medicine highly efficient and inexpensive, is GOLD MEDAL Haarlem Oil Capsules—you can't go wrong on this grand medicine, for it has been helping people for 50 years—to correct their aches and pains and to banish uric acid condition, the aggravation of sciatica, neuritis, neuralgia, lumbago and rheumatism.

So if you have such symptoms of Kidney trouble as backache, nervousness, getting up two or three times during the night—scanty, burning or smarting passage—leg cramps—moist palms or puffy eyes, get a 35 cent package of this grand and harmless diuretic at any modern drugstore—it starts the first day on its errand of helpfulness.

But be sure it's GOLD MEDAL Haarlem Oil Capsules—the original—the genuine—right from Haarlem in Holland

Steele Analyzes the Chief Reasons for Irish Prosperity

Revenues Are Expected to Increase

John S. Steele concludes his tour of Ireland with a visit to the Northern manufacturing section. This is the second of two articles.

By JOHN S. STEELE

Dublin, Ireland.

DESPITE a series of apparently unbalanced budgets and a constant unfavorable balance of visible trade, the Irish Free State is claimed by all parties to be in a sound financial condition, and its credit certainly stands as high as any in the world.

It is true that the Fine Gael party, now in opposition, is keenly critical of the government and preaches in season and out that Fianna Fail is ruining the country. That, however, is to be expected in politics, and none of the wealthy members of Fine Gael are known to have been taking their money out of the country. Instead they have been bringing back their foreign investments and placing them in the new Irish industries.

What is the secret of these anomalies? There are at least two. One, and for the time the most important, is that Ireland has been for years living on her own fat, as Britain did in the early days of the war and afterward in the economic crisis. The enormous reserves of foreign investments saved Britain.

The relatively enormous reserves of Irish money invested abroad have saved Ireland from a true adverse balance. The exact amount of foreign investments is not known, but it is estimated that they bring $20,000,000 a year into Ireland. That just about covers the adverse trade balance when another factor is taken into account.

In 1934, the last full year for which statistics are available, the Free State imported goods to the value of something more than $195,500,000 and exported only the value of about $93,000,000. That leaves a lot to be made up.

As already noted, $20,000,000 comes from Irish investments abroad, and almost as much, it is estimated, comes from services such as shipping and from emigrants' remittances, which, although not as large as they used to be, still form a very substantial sum. Then another important factor is that a very large proportion of the imports are of a capital or nonrecurring nature.

The industrial revival has called for large quantities of iron, steel, and cement for building factories and for machinery to fill them. The government's extensive housing schemes have called for lumber and building materials of all kinds which have not been and cannot be produced in Ireland. When the factories and houses have been built and the wheels begin to turn, that class of import will cease and the goods which came in under it and swelled the adverse balance will be making other goods, which will reduce the competitive imports from abroad. For that reason no one in Ireland is really alarmed about the recent adverse trade balances.

The budgetary position also seems similarly unbalanced, but also it is claimed to be much nearer a true balance than appears, and certainly Irish credit stands high and the value of her existing securities remains stable.

In 1934 the national revenue was close to $144,000,000, while expenditures were $156,000,000. Here again, however, in the expenditures were concealed many items of a capital or nonrecurring nature. There were, for instance, heavy subsidies to the new beet sugar factories, to the Shannon electric scheme, and for land settlement, all of which will be reproductive and bring in revenue to the state in a few years, while there were dwindling payments, such as pensions and various adjustments with the British government which are still going on. When these are taken into account it is claimed the budget will be in balance, with perhaps a slight surplus on the right side.

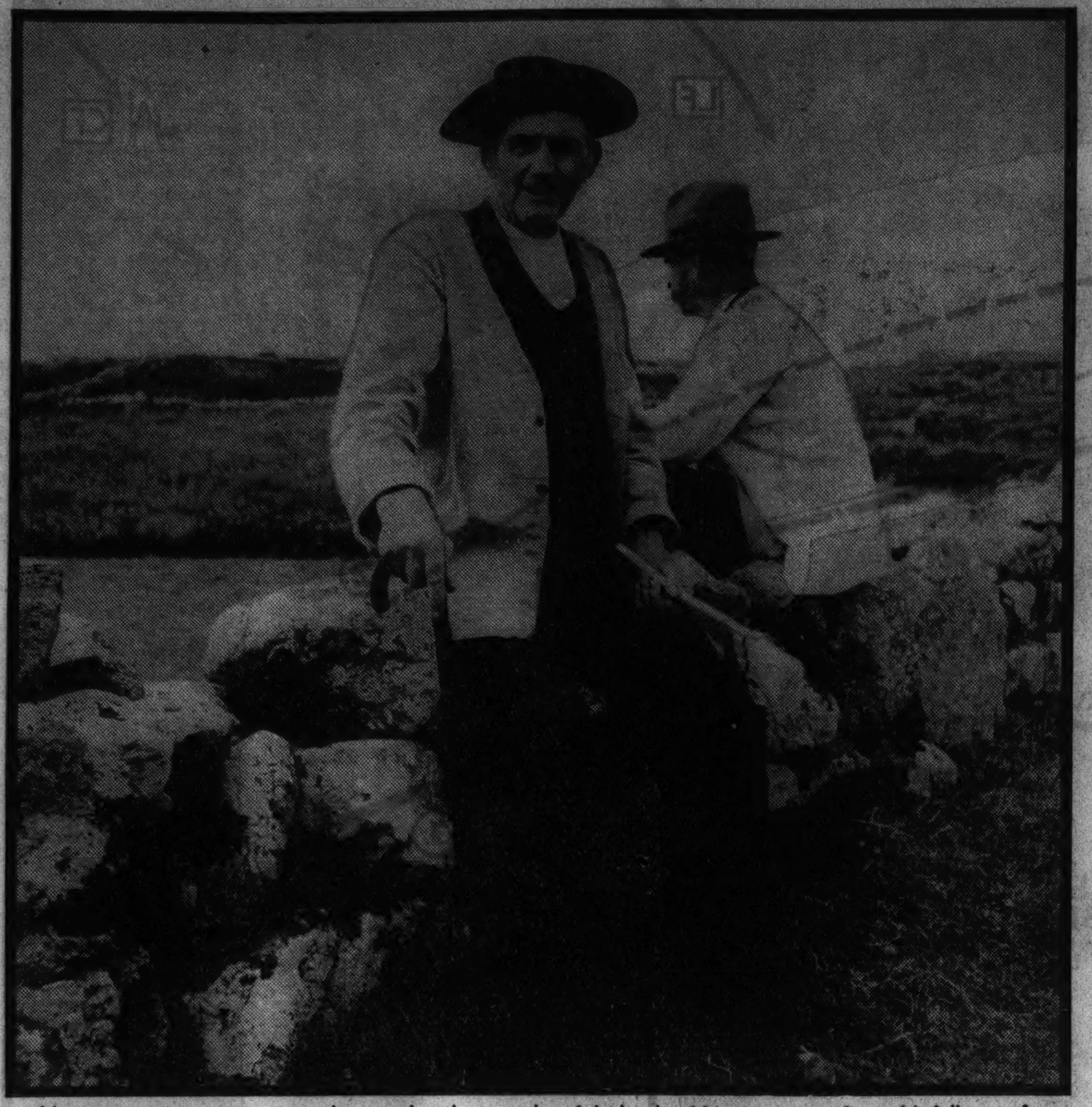

Homespun garments are much worn by the people of Ireland. Here are two fine old fellows of Connemara.

(Mrs. Branson De Cou photo.)

At the same time there is no doubt that expenditure is increasing. Senator Blythe, who was minister of finance in the Cosgrave government and who is reputed to have one of the best financial brains in Ireland, has been making great play with this in his speeches.

When De Valera came into power four years ago he based his campaign largely on what he called the extravagance of the Cosgrave government and promised a reduction of $10,000,000 a year. Instead, Senator Blythe pointed out in a speech at Limerick recently, the present government has increased its expenditure over the last year of the Cosgrave government by $30,000,000.

While making allowances for some abnormality due to the economic war and to the subsidies paid on cattle and butter, Blythe still insisted that there was a difference of $40,000,000 between promise and performance. He also pointed out the growing cost of administration and the multiplication of jobs in the state service.

For instance, the staf of the revenue commissioners in 1932, the last year of Cosgrave government, numbered 1,987. Now it numbers 2,497, with the additional cost of more than $500,000 per annum. The staf of the department of agriculture has risen from 837 to 1,271 and the cost has grown by nearly $600,000. Nearly every department can show similar increases.

In part this may have been necessary to carry out the large programs of reform and development initiated by the new government, but it is claimed by the opposition that many of the jobs have been created simply as bribes to keep quiet extremists who might otherwise have been in rebellion against the government. Whatever the truth of this charge may be, the country is quieter than it has been for years and order is better maintained. After all, it is no new thing in many countries to turn a rebel into a patriot by giving him a job, and often it is worth while.

The city of Dublin is now enjoying a measure of prosperity under Mr. De Valera's administration. Not many years ago the area shown in the above map was the scene of bitter civil strife.

Another source of concealed revenue which helps Irish public finance is the tourist trade, which it is estimated brings in about $15,000,000 a year. Of this about two and a half million dollars comes from America and the rest from Europe — nearly all from Britain. The Irish Tourist association, which maintains large offices in Dublin, is doing good work in extending this source of national revenue, but so far has found the response from America disappointing.

The absence of direct steamship lines, of course, is a handicap, as is also the opinion prevalent in America that there are no good hotels in Ireland. That may have been so in the past but is not so now. There is plenty of comfortable accommodation at all the beauty spots, and there is one of the best road systems for motorists in Europe. There also are excellent bus services all over the island, run by the two great railway companies and giving first class service.

The Language

ONE of those apparently trifling things which often prove more serious than the really big things is now causing a lot of trouble to the Free State government. That is the revival of the Irish language. That to many Americans may seem like a joke. The idea of reviving a practically

Belfast Also Enjoying Boom

dead language seems to them carrying patriotism a bit far, but it has been the policy of every Irish government since the creation of the Irish Free State.

Griffith was a keen language revivalist, so is Cosgrave, and so is De Valera. They all are speakers of Irish, but they learned the language not as a mother tongue but later in life. Now they all have agreed that the children who come after them shall not have that disadvantage, and Irish has been made compulsory in the schools not only as a subject but as the medium of instruction.

The teachers protested. Many of them did not know the language themselves and had to learn it to keep their jobs, but their chief concern was for the unfortunate children, who, one teacher said at the national teachers' convention at Easter, were compelled to learn subjects about which they knew nothing in a language which they did not understand. Efforts have been made to induce the successive governments to allow teaching in English to continue, with Irish as a compulsory subject, but so far with no result. The politicians are insisting on the complete Gaelicization of Ireland in the shortest possible time.

The result has not been what they expected. It is true that nearly every young person of 21 or under speaks some Irish. More Irish is heard in the streets than ever before, but it is said a very large proportion drop the Irish after they leave school and have passed the professional examinations for which Irish is a necessity. In spite of all this effort the official figures show that the language is still losing ground. In 1911 there were in the whole country 530,320 speakers of Irish, while in 1926, the date of the last census, there were only 476,186. These figures include both those who spoke only Irish and those who spoke both languages.

The figures for the "only Irish" speakers were worse. They are taken for convenience as the population of the Gaeltacht, which is the district where only Irish is spoken. There are small areas outside the Gaeltacht where it is spoken exclusively, and there are some English speakers in the Gaeltacht, so that it about evens up. On this basis there were in 1911 149,677 in the wholly Irish speaking areas and in 1926 130,074. It is certain that the census to be taken this year will show a further drop in "only Irish," while it will show an increase in the bilinguals.

The trouble about the revival of Irish and the secret of the passive resistance which is shown by a large section of the people who are just as patriotic as the politicians and idealists, is that the language as at present constituted is not an efficient tool for modern use. It has been dying for some hundreds of years.

It is a peasant language of great poetic beauty, but it is the tongue of men who lived by and on the land. It has no words for modern inventions, for modern science, for modern philosophy. To use Irish as it exists today is like using the English of Chaucer to transact business and carry on life in modern Chicago. As time goes on the language may be built and extended to cover these deficiencies, but in the meantime the Irish child must live in a world which demands English and go out into that world to earn his living.

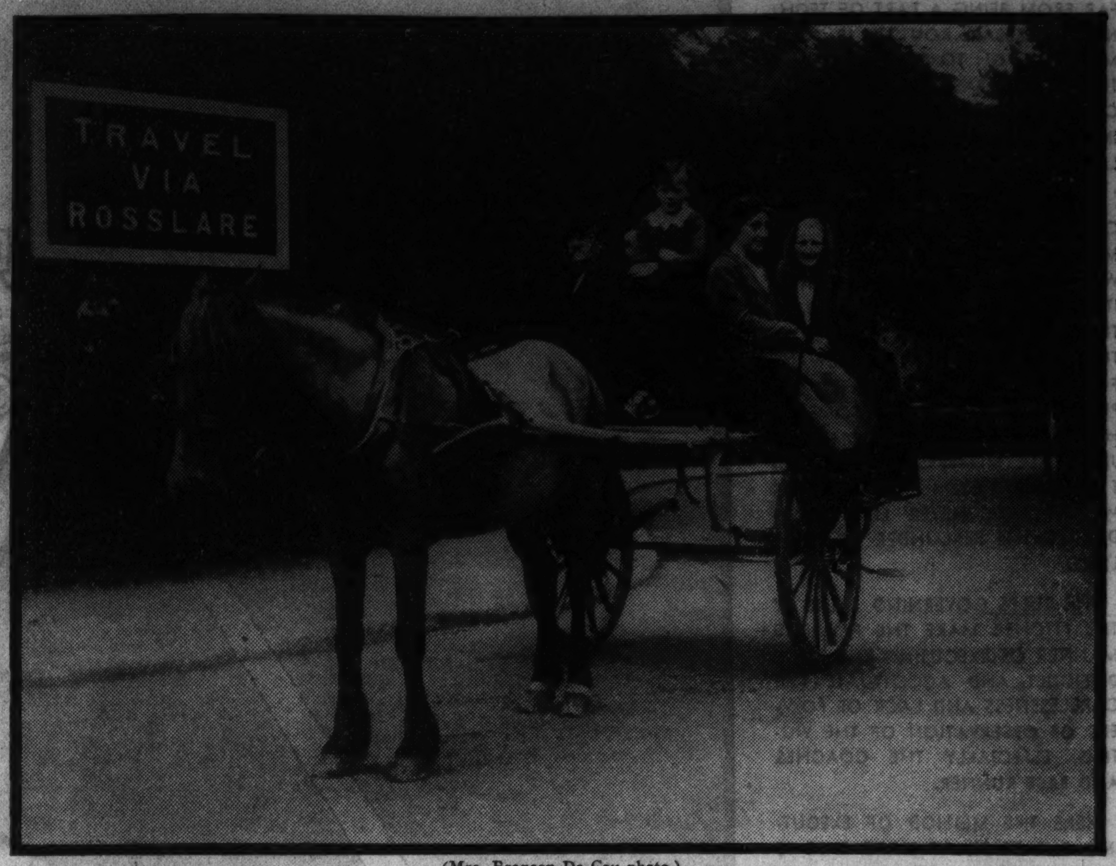

(Mrs. Branson De Cou photo.)

In Killarney. The jaunting car is still occasionally used by people other than tourists.

Belfast

IN DUBLIN I was told that the key to Irish unity and complete Irish freedom lay in Belfast, and after a few days in Belfast I am convinced that it will be a long time before it is used to unlock the gate which holds Ireland in the British Commonwealth of Nations.

De Valera has said that a united Ireland must come before a free Ireland. By this he means that Irish national sentiment would never be satisfied with an independent province of twenty-six counties. It must be the whole thirty-two counties or nothing. He has also declared that coercion of Northern Ireland is impossible and that the south must wait until "Ulster" is ready to come in of her own free will.

"Ulster," to use the term which the inhabitants of the six counties use to describe their province—although it is only a truncated Ulster—is not ready and shows no signs of being ready to come in. Her Orangemen are as determined as ever that never shall they be subject to a Catholic government in Dublin, and her business men, who a few years ago were looking with a more kindly eye on reunion, are hardening against it.

There are two reasons for this, one political and one economic. Business Ulster fears the radicalism of the De Valera government, and still more the radicalism of the left wing elements which they are convinced are growing in power south of the border. The growing prosperity of Belfast, and, for that matter, of all Ireland, also is a factor.

A few years ago business Belfast thought longingly of the distributing trade with the rest of Ireland which they lost when the Free State border was established. Their great industries, linen and shipbuilding, were in a bad way, and taxation was higher than in the Free State.

Now all that is changed. Belfast is enjoying a mild boom. Shipbuilding is almost up to the peak years, and the American demand for linen, Belfast's greatest market, is steadily improving. Some figures will show the change that has come over the economic situation. Take shipbuilding. In 1926 Belfast yards launched 92,525 tons. In 1932 the tonnage launched fell to 6,000, while in 1935 it was up to 102,000 tons, or more than the good year of 1926. Last year's tonnage included the two biggest boats launched that year, liners for the Union Castle South African service.

Linen has been equally fortunate. In 1926 the exports of linen were valued at $50,000,000; exports are taken because the domestic consumption is negligible. In 1934 they had fallen to $25,000,000, but last year they were up to $30,000,000, and in the first quarter of this year they stood at more than $1,000,000 above the first quarter of last year. In the first quarter of this year the United States alone took $2,870,000 worth of Belfast linen, against $2,220,000 for the same period last year.

The whole influence of these two trades is now thrown against any union with the rest of Ireland which would bring them under the high tarif policy of the Free State. Belfast lives by export. Nearly all her linens and all her ships are exported. All the materials which she uses in her ships is imported, and most of the raw material of the linen industry comes from Russia, the Baltic states, and Belgium. Anything which would interfere with the free flow of this international trade would hurt Ulster.

The small market of the Free State does not appeal to her, and, as a matter of fact, there is growing among the protected business men in the new industries of the south a feeling in favor of the maintenance of partition. They do not want to be exposed to the fierce competition of the older and more efficient Belfast industries. In yet another way Belfast is now profiting from the imperial connection. The great rearmament push is bringing orders for millions of yards of airplane linen to the Belfast mills not only from Britain but from other countries which also are building up greater air forces.

A few years ago when a Belfast man was asked his attitude toward reunion with the Free State he replied tersely, "We won't have it." Today his reply is, "We don't need it," and that generally closes the discussion.

In writing of this condition I have referred only to Belfast, but Belfast may be taken to include as a unit Lurgan, Lisburn, Portadown, and a few more thriving industrial towns tributary to it. Often the mills are situated in these towns, with the head offices in Belfast. Their population is more than half that of the entire six counties, and, being concentrated in towns, the people are more closely organized politically and their opinion counts for more than that of the country population.

The country, however, has been sharing in the general prosperity. The pig population of Northern Ireland has increased from 220,000 in 1932 to 458,000 in 1935, and the poultry population from 17,000,000 to 25,000,000, while the export of eggs has risen from 426,000,000 to 554,000,000. All this agricultural export goes into the British market and escapes the penal and ordinary duties on Free State produce, thus enabling the Ulster farmer to get a better price. General prosperity is shown by the increase in the number of automobiles licensed from 4,542 in 1922 to 25,165 in 1934.

Just one or two more sets of figures showing Ulster's prosperity. In 1928 the industrial insurance companies collected in premiums $3,895,000 and in 1935 $5,000,000. In 1922 they had loans outstanding to the amount of $1,250,000 and invested capital to the same amount. The corresponding figures for 1934 were $6,930,000 and $5,000,000.

Is it any wonder, then, that these Northern men do not wish to disturb conditions which are so favorable to them, particularly as they have been brought up to pride themselves on their British and not their Irish citizenship? Flaming patriotism might lead to sacrifices for a national ideal, but whatever patriotism the Ulsterman has is for the empire rather than for Ireland.

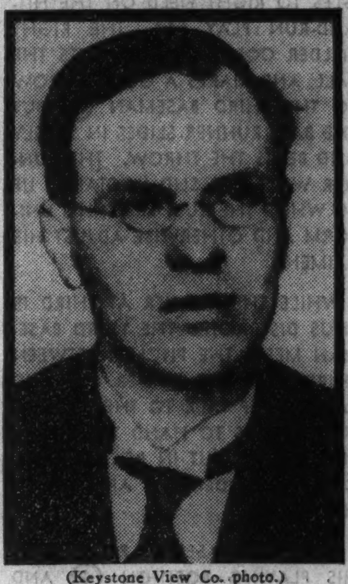

(Keystone View Co. photo.)

Ernest Blythe, regarded as having one of the best financial brains in Ireland.

Budgets Balanced

TURNING to national, or rather provincial, finance, the situation is equally favorable. In spite of the fact that the cost of government is much higher than in the Free State in proportion to the population, the budgets have been consistently balanced. It costs the 1,000,000 people of Northern Ireland about $45,000,000 a year for their government, while the three million of the Free State get along on about $150,000,000.

It is true that Northern Ireland receives some help from the imperial government, but not nearly as much as is claimed in the south, and it receives nothing that the Free State might not have had by negotiation. In international trade there is a small apparent adverse balance, but that discrepancy is more than made up by the invisibles such as interest on investments abroad, which are proportionately much larger than those held by Free State citizens. The last available figures, for 1934, give imports at $226,570 and exports at $214,865.

These figures, it should be explained, refer only to trade with foreign countries and do not include trade with Great Britain, which with Northern Ireland forms one fiscal unit. No accurate figures are available for this trade, but the one item of ships would amount to many times the value of the other exports.

Great efforts are being made by the Northern government and Northern business men to build up a tourist industry in Northern Ireland, and with considerable success. Ulster has her full share of Ireland's beauty spots, and one of the most desirable touring grounds of the Free State, Donegal, is most easily reached through Belfast. The province contains more than its share of historic places and sacred spots.

Within a few miles of Belfast is Slemish, where St. Patrick landed and began his mission to the Irish. He is reputed to have been buried at Downpatrick, close by, and at Armagh is the cathedral which he founded and was the seat of his successor as primate of all Ireland. In fact, it is the seat of two primates, one Catholic and one Protestant, each claiming to sit in the chair of St. Patrick.

The Ulster Tourist Development association is subsidized by the Northern government and also obtains substantial grants from municipalities and local and county councils, as well as many subscriptions from hotel keepers and other business men who profit by its work. It is hard to get accurate figures on the extent of this trafic, as travelers entering the Ulster ports from Britain are not treated as aliens, but it is estimated that about 250,000 visitors, mostly from Britain, come every year, and that they spend seven or eight million dollars.

All this is why the key to Irish freedom lies in Belfast and why it is not likely to be used for a long time.

New parliament building of Northern Ireland at Stormont, near Belfast. (Acme photo.)

The Boiling Baltic

- It used to be the Balkans.
- Now all Europe is wondering what will happen when the Baltic boils over.
- For years nothing happened in the Balkans. Then there was Sarajevo.
- Today writers and politicians are calling the Baltic states the powder magazine of Europe.
- Germany, Russia, and Poland are plotting for supremacy there. The mad action of a fool could easily precipitate a conflict which once more would draw in all Europe.
- On completion of his tour of Ireland, John Steele left at once for the Baltic states to observe and report political, military, and economic events.
- His first article—written from Lithuania—will appear in the Graphic Section next week. It will be followed by similar stories from Latvia, Estonia, Finland, Norway, Sweden, and Denmark.
- Watch for them in the Graphic.

AND CALL IT ACCIDENT

By MRS. BELLOC LOWNDES

The Possibility of an English Marriage Appears Nearer to Ruth Starling, the Beautiful Young Heiress from America

In the life of every human being there are certain happy days which remain in the mind as having been in a sense flawless.

THE STORY TO DATE

Though her childhood sweetheart, faithful George Dwight, pleads with her to come home to America and marry him, Ruth Starling insists on staying in London and using her recently inherited wealth to go on the stage. Through her London lawyer, Mr. Singleton, Ruth meets Capt. Philip Trefane, who is interested in theatricals, and his wife, Iris, two scheming adventurers. Ruth offers to finance a theatrical venture under Trefane's management. His aunt, the marchioness of Cicester, has loaned the Trefanes her old castle on the Cornish coast for the summer, and Ruth accepts their offer to stay with them as a paying guest. Lady Cicester's manor house is near by. Captain Trefane secretly insures Ruth's life in his favor. Lady Cicester's son, Lord John, is attracted to Ruth, and Ruth, though the man is horribly ugly, likes him. Philip rows Ruth out for a swim, then lets the boat drift away, expecting Ruth to drown on the long swim back to shore. Philip pretends to have a cramp. Iris races out in a motor boat and rescues Ruth. Ruth gives Iris a check to pay for the installation of a bathroom. Philip insists it can only be built in the annex, a forbidding, isolated building, and that quarters for Ruth shall be arranged there. Helen Bates, Trefane's stepdaughter by a previous marriage, uses the studio on the first floor of the annex. Helen lives in hatred and fear of her stepfather. Her second night in the annex Ruth awakes to find the building on fire. Helen Bates saves her life. Lord John comes with the fire engine from the manor house.

INSTALMENT X.

"WHERE is the fire?" asked John Pendervil breathlessly.

It was Helen Bates who answered him, her teeth chattering: "It's the annex. The floors fell in just now."

Lord John turned on her. He cried out loudly: "Where's Miss Starling?"

"She's all right—I got her out. She's close to the door up there."

Meanwhile the fire engine had been started again and was going along to the flower garden. But there it stopped, for there was no way of getting it through the narrow gate.

The men all got off and began uncoiling the main. But what Helen had said had been all too true; the annex looked like a torch of fire. It was plain there was nothing to be done. Troutbeck had joined them from his cottage behind the ilex wood.

"It's lucky there are no windows on this side of the castle," he observed. And then, "If you'd been here the minute the fire started you could have done nothing. 'Twas all just like matchwood, my lord. In an hour there'll be nothing left at all."

Philip Trefane drew his wife aside. "I think we ought to ask them to come in and have something, darling."

"Yes, of course we will," and a few minutes later the whole party was being entertained in the castle.

Philip suddenly observed: "I wonder where Miss Starling can be? She ought to have a tot of brandy, for she looked knocked out. Go and find her, Helen." It was seldom he addressed his stepdaughter, but his tone was quite kindly now. He looked weary and haggard, and yes, despondent.

Helen raced up the tower staircase and found Ruth in what was still her room, because, fortunately for her, most of her belongings were there.

"They want you downstairs," said Helen breathlessly. "Lord John wants to know how it all happened. Do you mind coming down?"

"Of course I'll come down, if they really want to see me. But I do still feel so queer and giddy."

She walked to the door, and then she stopped, afraid of falling down.

"I'll help you, dear; lean on me."

"I needn't do that!" and she laughed, a quavering laugh.

As she entered the hall the three men there came forward to meet her, and Philip exclaimed: "D'you think you left one of your candles alight? I can't think how that fire started!"

And then Helen Bates chimed in: "I think it started in the kitchen. In fact, I'm sure it did, because when I was waked by the smell and the noise the flames made, the staircase was already on fire."

"When you were waked up?" repeated Iris. "D'you mean you heard the fire from the castle?"

Philip turned on the girl ferociously. "I suppose you were sleeping in the studio, and that it was you who set the place on fire?"

"Have you been sleeping in the annex all the time, Helen?" asked Iris in a bitter tone.

"Of course I have. I couldn't sleep in the room you put me in here; it was full of rats!" growled out the girl. "But I didn't set the annex on fire, for I always went to bed in the dark. I have never once lit a candle. So there!"

There followed an awkward pause. Lord John was telling himself that the fire must certainly have started in Ruth Starling's room, when Troutbeck intervened.

"I should say the cause of the fire was the way the electric light was installed," he said stoutly.

Ruth, in a shaky voice, added: "I always blew out the candles before I got into bed."

"I don't suppose we shall ever know how the fire started," said Philip Trefane firmly, "and I propose, for the time being, to say nothing about it."

FOR once John Pendervil was in full agreement with his cousin. His whole mind was absorbed in the thought of Ruth, who was unnaturally pale, the effect, as he knew, of violent shock.

He left her and went up to Iris Trefane. "Do get Miss Starling up to bed," he said urgently, "and give her a strong sleeping draught. If you haven't got anything of the kind I'll motor into Lilyford and get you something of the sort at once."

Iris looked at him with a jeering expression on her white face. "I take some form of dope every night of my life. I've got some stuff that will send her off in a few minutes."

She actually felt diverted at the look of acute anxiety on the singularly ugly face. "It's lucky Ruth is going to be at the manor house this next week-end; it'll give her a good change," she said in such a considerate tone that for the first time in his life Lord John felt on good terms with Iris Trefane.

"Shall I ask my mother to get her to arrive two or three days before the others come?"

"Why, yes; that's a good idea. Now let me see. It's Tuesday today. Suggest that she come to the manor house on Thursday. Your party isn't breaking up till today week. That will give her plenty of time to forget what happened tonight."

The speaker did not wait for his grateful word of assent; instead, after going off to her own room for a few moments, she went across to Ruth. "I think it's time we all went to bed, and I'll come up with you and help you a bit," and, taking Ruth Starling's arm, she guided her out of the hall.

When she came down, twenty minutes later, complete silence and stillness brooded over the castle, and she found her husband waiting for her.

"Helen Bates asked me where she was to sleep. I felt like telling her to go to hell, but instead I said she could have any room she liked."

"That was quite right," she said wearily.

He exclaimed: "That girl has the devil's own luck, hasn't she?"

"D'you mean Helen?"

"No, of course I don't. I mean Ruth Starling. It was a miracle she wasn't drowned the other day."

"And more than a miracle she wasn't burned tonight," said Iris. "In fact, I feel as if we ought never to let her out of our sight!" And she really meant what she said.

"Rather with you than I, my dear, for I hate her more and more." He spoke with cold ferocity, and his wife sighed inwardly.

"I can't understand that, Phil. There's nothing to hate in her."

When they were in bed her husband said suddenly, "Do try and get that girl to give you a little money. It seems ages since you said you would, my pet."

"I'll do it tomorrow. How much shall I say I want?"

"You may as well be hung for a sheep as a lamb. How about a cool thou.?"

"A thousand pounds? That seems an awful lot, Phil."

"A mere trifle to your dear young friend," he replied airily.

RUTH and Iris had their midday meal together alone. Philip had gone into Lilyford to see the builder. Lady Cicester had far too good a lawyer not to have everything adequately insured, and she had sent her nephew early that morning a letter bidding him find out the full value of the burned-out building.

Ruth had slept till midday, and now the fire seemed to have been an evil dream.

But Iris looked very ill. There were dark rings around her beautiful eyes and she had a suffering, despondent expression on her face. They went into the sitting room for coffee and Ruth said affectionately, "Last night was too much for you. It was a shame, all those men coming in here and wanting something to eat!"

"The truth is, I'm a bit worried," said Iris, and her voice shook. God! How she hated the thing she was about to do.

"What's the trouble, dear? Is it anything about which I can help?"

"It's a money trouble. It seems always to be that with us." There was a bitter tang in her voice. It was terrible to carry out her husband's order, for it had been no less.

"If it's about money, then surely I can help you out."

"You could help, of course. But I loathe letting you do it."

With astonishment and concern the American girl saw that the speaker's eyes were full of tears. It was the first time she had seen Iris crying.

"How much d'you want?"

"It would take a thousand pounds to make me all right. I have got to find it somehow in the next week or fortnight, and Philip knows nothing about it."

"I'll give it to you at once."

On hearing those words Iris turned her face away, and her whole body shook with sobs. And then she gasped out, "You're too kind—much too kind, Ruth. Sometimes it frightens me—it seems too much luck that we should have made such a splendid friend as you've turned out to be, to me as well as to Phil."

IN THE life of every human being there are certain happy days which remain in the mind as having been in a sense flawless.

Such were the days that composed the week-end spent by Ruth Starling at the manor house during the visit of the American ambassador and the delightful young couple accompanying him, that consisted of the councilor of the embassy and his clever, high spirited wife.

Ruth had never met the type of American diplomat to which belonged the present American ambassador to the Court of St. James's, and she was enchanted with his old world courteous manners, and with the pleasure he evidently took in her company.

So it was that Ruth, with astonished pleasure, found herself what Victorians called "the belle of the ball." The local grandees who were asked to lunch and dinner much preferred her to the highly sophisticated, brilliant wife of the councilor; and again and again Lady Cicester said to her son: "I don't know what we should have done without our dear little Ruth. She has helped to make everything go well, while never pushing herself forward at all!"

The only shadow on those happy days was the fact, only all too well known to Ruth, that both Philip and Iris Trefane in their different ways were each bitterly indignant that they had not been included in the party staying actually in the house. But it evidently never occurred to Philip's aunt to ask them to more than lunch on the Sunday and to the concluding dinner party on the Tuesday night. Indeed, she thought herself very kind to have done as much as that, and she would not have done so had it not been that she knew Iris was a valuable addition to any social gathering because of her striking appearance.

The burning of the castle annex had aroused great interest in the neighborhood, and again and again the American girl was called upon to describe her miraculous escape. And on one of the few occasions when she and Lord John found themselves alone he said impulsively: "I do hate to hear people talking to you about that awful fire! Any one with an ounce of sense would know that you must shrink from being reminded of such an awful experience."

She had answered gayly: "I don't mind at all! It all seems so far away now, thanks to your mother's kindness in having asked me to come before the rest of the party arrived. I'm sorry for poor Helen Bates, for she hates having had to come back and live in the castle."

"I little thought I should ever live to thank God for the existence of Helen Bates!" he exclaimed. "But I've done so many a time since I knew that owing to her your life was saved."

"Owing to her, and also to Mr. Troutbeck," she answered. "If it hadn't been for that ladder he had had put down there, I might easily have broken both my legs. Of course, I should have jumped out of the bathroom window and nothing could have prevented my having an awful fall, for there are a lot of shingles and stones just there. Philip and Iris hadn't noticed that the window in the bathroom was different from those in the bedroom. If it hadn't been a French window I must have been burned to death."

Ruth had another, and to her, far more interesting tête-à-tête on the last day of her visit to the manor house. Her ambassador, nothing loath, had been persuaded to stay till the afternoon before going on to another house some forty miles away, and deliberately he sought out the company of his young countrywoman. And as Lady Cicester saw them walk off down a shady roadway she smiled with pleasure. Already she had made up her mind that when her son John and Ruth Starling married, the ambassador should give his delightful young countrywoman away. She would have been piqued, indeed considerably annoyed, had she heard how his excellency opened his conversation with the girl.

"I understand that you are going to have a theatrical season in London this fall? You must be sure and let me know the date of your opening, for, of course, I would like to take a box for your first night, Miss Starling."

"How marvelously kind of you!" And there came an expression of real delight over her sparkling countenance.

He gazed searchingly at her flushed, happy face. He realized, even more than the man in question realized, that Lord John Pendervil was on the eve of making Ruth Starling an offer of marriage. But try as he might—and he had tried during the last two days—the experienced diplomat and man of the world could not make up his mind as to what his young fellow countrywoman's answer would be. Unlike the couple who had accompanied him here, he was inclined to believe that Ruth would refuse the great matrimonial prize he saw within her grasp.

"Do you never long for home?" he asked.

"Well, no, I can't say I do!" And then her bright face became shadowed. "When I had enough money left me to do exactly what I liked, I had some bad luck. I was persuaded by some theatrical folk in New York to put some money into a poor play which was a disastrous failure. That's the real reason why I want to have a season in London. Though, of course, I intend to go home when I've made good." Prettily she added: "I love our country with all my heart, Mr. Ambassador!"

"I'm sure you do." And then, because he really wanted to know, he asked a straight question. "Has it occurred to you that you may become an Englishwoman?"

She looked at him as if she had not understood his question aright.

"I mean by marrying an Englishman," he said, smiling.

She replied at once in a decided tone: "I don't think I'm the sort of American girl an Englishman would be likely to want to marry. And if I come across such a man I shall say 'No!' She laughed merrily. "When I leave Perranuth castle I'm going straight back to London to start rehersals. I'm buying the lease of the Mayfair theater, and I don't expect to see anything of what's called society."

"You're seeing a certain amount of what is called society here," he interjected dryly.

"I know that—and I'm enjoying the experience. But, though you don't know it, Mr. Ambassador, I'm just like Cinderella in the fairy tale. As soon as you're gone away this afternoon I shall go back to lead the simple life with my friend, Mrs. Trefane."

"Mrs. Trefane is a singularly beautiful creature," he said thoughtfully. "I was very much struck by her, though unfortunately I was not given the opportunity of much talk with her."

"She's not only beautiful, she's very clever, too," cried Ruth enthusiastically. "She can do anything, Mr. Ambassador! In fact, sometimes I think, though I don't know that she would be flattered to hear me say so, she's more like an American than an English wife. She can cook and do all household chores, and she often makes her own frocks. Also, I've never met a happier couple than Iris and Philip Trefane. They simply worship each other!"

WHAT the ambassador had said as to her possibly marrying an Englishman remained in Ruth's mind. She had not misunderstood what the ambassador had meant. But it had not caused her even a passing feeling of embarrassment, though he must have been thinking of their host, and she had not felt she could try to make him understand that she and John, as she now called him, were friends, and only friends.

Indeed that very afternoon after the rest of the party had left, and when, as happened far oftener than she was aware, Lord John had so maneuvered as to be alone with her, this time in the library of the manor house, she told herself that the kind ambassador had been quite wrong in his surmise. Nothing could be less loverlike than her friend now showed himself. He had brought her here to show her an old book, the life of the greatest British actress of all times, Sarah Siddons, and soon he was engaged in telling her the piteous story of that woman's two daughters, both of whom loved the same man. Mrs. Siddons was not only a great actress, she was a wonderful wife and a splendid mother as well.

And then he added as if to himself: "I don't suppose a modern actress can afford the time to be all that?" He smiled, and there was a questioning look in his eyes and his face, which was generally lit up with a humorous expression, looked for a few moments very grave.

Ruth said frankly: "I'm afraid I agree with you. So much has now to be crammed into each day of any woman who works. I suppose in Mrs. Siddons' time an actress was able to lead quite an ordinary life. Now?" she smiled. "All that has to do with an actress' publicity takes up a great deal of each day, at any rate in my country."

"And so it does here!" he exclaimed. Then he added: "All the same there are happy marriages in the profession."

After that exciting and memorable week-end at the manor house life took up the even tenor of its way at Perranuth castle, and Ruth began to feel herself to be in very truth what she had described to the ambassador—that is like Cinderella after her return from the ball. Unconsciously she found herself each morning longing for the possible, probable, it must be admitted almost certain, meeting with Lord John. And every day she enjoyed more their rides, walks, and talks together. But Iris constantly expressed her longing for the day when they should all go back to London; she was in eager communication with various house agents who were trying to find for her a suitable furnished house which Ruth had agreed to share.

At last came particulars of a house which they all three agreed sounded exactly right. It was near, without being too near, the Mayfair theater, and though Iris demurred at the rent, which was twenty pounds a week, Philip said decidedly that it would be dirt cheap if the account they had just read could be trusted.

IN THE end it was arranged that the husband and wife should go up to London and inspect the house, for Ruth was quite willing to abide by their decision.

"We may as well clear up everything we can," said the captain suddenly. "If Helen wants to be an artist there's no reason why she shouldn't be an artist. She can come up with us tomorrow, and she or I can go and see the head of that art school you used to know, darling."

Iris was taken aback by this suggestion. She disliked her stepdaughter even more than he did, and the thought of having her as a companion during their visit to London did not appeal to her. However, she acquiesced to his plan and Ruth felt honestly delighted. "I'd like to be in on that," she cried gayly.

"How do you mean?" he looked at her coldly.

"I mean I should like to help pay for that girl's art education."

"That won't be in the least necessary. Helen has her own money. The real reason why I want to take her up with us is to see whether it's the sort of place where she could board this winter. We certainly don't want her living with us."

His wife's face cleared; most heartily did she agree with that last remark.

"What will you do with yourself all day?" inquired Iris affectionately. "We'll have to start early and come back late."

"I have it!" exclaimed Philip. "My aunt is always tormenting you to go up to the manor house. Why not propose yourself to lunch?"

"I don't think I could do that."

"Of course you could. Or rather Iris could for you. She's got to go up and see the old lady. She's been sent for and its a royal command, of course."

"I would far rather stay quietly here by myself."

"Just as you like, my dear," Iris looked at her, and it was an anxious, questioning look. Perhaps the girl was beginning to understand at last that Lady Cicester was hunting her with a view to securing her large fortune and her young attractive self for her son.

So during her short call on her husband's aunt she said not one word of Ruth Starling, but when after leaving the old lady she ran into Lord John there came over her a sudden fierce determination to prevent a meeting between the two during the long day the rest of the party would be away.

"We're all going to London tomorrow to inspect a furnished house," she observed, and she saw with grim satisfaction that he looked sorry to hear such news. And as she made her way back to the castle she felt, she could hardly have said why, far more light hearted than usual. As she had grown to know Ruth better she no longer believed that the girl would marry for rank and position. She had half feared Lord John would offer himself and his great possessions to the girl during the stay of the American ambassador under his roof. It was a distinct relief that he had not done so. She would have been surprised to learn that John Pendervil would have thought himself taking an unfair advantage of Ruth had he done such a thing as that.

When within sight of the castle Iris turned her thoughts away from Ruth to consider Philip. Though everything was going so well, and he had far more reason to feel content than he had done for years, she sensed all was not well with him. He seemed to be waiting for something. What could it be? Often in the watches of the night when they both lay awake side by side, she would rack her brains wondering what it was he was keeping from her.

Now and again there shot athwart her a thrill of uneasy fear and terror. Had Philip done some dangerous thing in the past, which he had thought obliterated, but which had now risen menacingly before him? She hated the old money lender, Doll Rawle—hated and feared him, too. Why should the thousand pounds she had extracted from Ruth Starling be wanted by Rawle? Into what new commitment with that man had her husband entered?

(Copyright: 1936: By Mrs. Belloc Lowndes.)

[To be continued.]

AS ABOVE • SO BELOW

★ ★ ★ ★ ★ ★ ★ ★ ★ ★ ★ ★ ★ ★ ★

Look for your birthday or the group in which it appears throughout the following notes—it may be mentioned more than once. Mark it with a pencil wherever you see it, and then heed the counsel given.

By WYNN

This Week's Opportunities for All of Us

For BUYING: Monday, Tuesday, and Wednesday afternoon.

For SELLING: Wednesday forenoon.

For ROMANCE: Thursday, Friday, and Saturday.

For FINANCE: Monday forenoon, Thursday, Friday, Saturday, and next Sunday.

For TRAVEL: Today, Monday forenoon, Thursday, Friday, and Saturday.

For OCCUPATION: Monday, Tuesday, Friday, Saturday, and next Sunday.

For LEGAL MATTERS: Monday forenoon, Thursday, Friday, Saturday, and next Sunday.

For HEALTH: Today, Monday, Thursday, Friday, Saturday, and next Sunday.

DAY BY DAY

MONDAY, TUESDAY, and WEDNESDAY: Encourage the spirit of good will with friends and in your contacts with others. Cultivate your imagination.

MONDAY, JULY 13: Establish yourself more firmly in the good graces of superiors and elders. Best for those born April 30-May 15, Sept. 2-17, and Jan. 1-14.

TUESDAY, JULY 14: Your enthusiasm may cause you to neglect minor essentials. Watch finances. Best for those born May 15-30, Sept. 17-Oct. 2, and Jan. 14-29.

WEDNESDAY, JULY 15: Keep your spirits up; quiet persistence will work wonders. Best for those born May 30-June 14, Oct. 2-16, and Jan. 29-Feb. 12.

THURSDAY and FRIDAY: Days to build up your self-reliance through study and self-analysis. Strengthen the points in your make-up that are below par.

THURSDAY, JULY 16: Direct your energy into productive efforts. Don't let trifles annoy you. Best for those born June 14-27, Oct. 16-29, and Feb. 12-25.

FRIDAY, JULY 17: Keen for business; get your affairs organized. Romance accented in evening. Best for those born June 27-July 12, Oct. 29-Nov. 12, and Feb. 25-March 11.

SATURDAY and SUNDAY: Consider your outward appearance. This is the time to make your individuality and personal efforts count.

SATURDAY, JULY 18: Get better acquainted with your fellow man. Stress artistic interests. Best for those born July 12-25, Nov. 12-25, and March 11-24.

SUNDAY, JULY 19: New interests are not as promising as old ones. Broaden your outlook in afternoon. Best for those born July 25-Aug. 10, Nov. 25-Dec. 9, and March 24-April 7.

FAVORED GROUPS

This week's vibrations favor expansion, creative effort, and the consideration of new plans by those born on and between these dates:

JANUARY, none.
FEBRUARY 27-29.
MARCH 1-31.
APRIL 1-5.
MAY, none.
JUNE 29, 30.
JULY 2-31.
AUGUST 1-8.
SEPTEMBER, none.
OCTOBER 31.
NOVEMBER 1-30.
DECEMBER 1-5.

Notable persons born in the foregoing periods are Francis Lederer, Katharine Hepburn, Jack Oakie, Amelia Earhart, Joe E. Brown, and Jean Parker.

An Open Letter to James Dunn

Dear James: Although we don't admit it even to ourselves, sometimes we have a compartment in our consciousness into which we postpone a good, long look—it is the place where we are afraid we might find what we are afraid of. If you've been feeling that during the last six months, forget it, for you have two years ahead of you that can be made both very busy and very profitable to you—but not by worrying. With best wishes, WYNN.

JAMES DUNN

A New Series by Wynn

Wynn has compiled, especially for readers of THE TRIBUNE, detailed analyses of the future to Dec. 31, 1937, giving counsel for all activities of life. Price: At the Tribune Public Service Offices (1 South Dearborn or Tribune Tower), 2 cents; by mail, 5 cents in stamps or coin. To order by mail, use this blank:

WYNN, CHICAGO TRIBUNE

Name .... Birth Date ....

Street Address ....

City .... State ....

(Inclose 5 cents in stamps or coin for each Horoscope ordered by mail)

NOTE: Wynn cannot undertake to answer personal inquiries

(ADVERTISMENT)

Kidneys Must Clean Out Acids

Your body cleans out Acids and poisonous wastes in your blood thru 9 million tiny delicate Kidney tubes or filters, but beware of cheap, drastic, irritating drugs. If functional Kidney or Bladder disorders make you suffer from Getting Up Nights, Nervousness, Leg Pains, Backache, Circles Under Eyes, Dizziness, Rheumatic Pains, Acidity, Burning, Smarting or Itching, don't take chances. Get the Doctor's guaranteed prescription called Cystex. $10,000.00 deposited with Bank of America, Los Angeles, Calif., guarantees Cystex must bring new vitality in 48 hours and make you feel years younger in one week or money back on return of empty package. Telephone your druggist for guaranteed Cystex (Siss-tex) today.

FASHION PREVUE—Tuesday, July 14th, in our air-conditioned Restaurant on the Twelfth Floor . . . a regular semi-weekly event of utmost importance to style conscious women. Don't miss this interesting display of authentic summer fashions, suitable for city as well as vacation wear. Make-up and Coiffures by Our 7th Floor Beauty Salon.

PRINTS FOR SUMMER

69c Value **49c** YARD

Cool prints on white, pastel or dark grounds, of Crown Tested rayon . . . a rich, washable fabric that will not pull out at seams. 39 inches wide.

SECOND FLOOR—STATE.

'Pioneer' Bed Sheets

Famous for Sturdy Wearing Qualities!

72x99 size, each $1.19
81x108 size each $1.39
81x99 or 72x108 size, each $1.29

Unexcelled for practical economy.

"Pioneer" Pillow Cases To match sheets
42x36 inch 28c | 45x36 inch 30c

SECOND FLOOR—DEARBORN.

Scranton LACE CLOTHS

1.85 each

Two designs in fine filet lace, in sizes 72x72 or 72x90. This is "run of the mill" quality with slight imperfections that will not impair its wear. The regular quality is priced at $2.98.

54x72-inch Dinette Size cloth; also "run of the mill" of regular $2.00 quality....... 1.19

SECOND FLOOR—CENTER.

Wash Fabric Sale!

Savings of 1/3 to 1/2 Values to 33c

15c yard

Including: Printed Dimities; Pastel Piques; Woven Seersuckers; Tissue Ginghams; Rustic Crash; Printed Batiste, and many other plain and novelty weaves. Fast colors. 36 to 39 inches wide.

SECOND FLOOR—DEARBORN.

5,000 CURTAINS

Panels and Cottage Sets

Regularly 98c but now priced for quick clearance! Exceptionally attractive colors and patterns. This price is for each panel, pair of ruffled curtains or complete 6 piece cottage set.

CHOICE **59c**

NINTH FLOOR—CENTER.

THESE SALES FOR MONDAY AND TUESDAY

JULY REDUCTIONS SALE

PHONE ORDERS Promptly Filled

CALL State 3000 OR UNiversity 8340 WINnetka 2800 VILlage 7800 WEStern Springs 4100

Special Hot Weather Luncheon

Appetizer, assorted cold meats (including turkey), potato salad, beverage and dessert. **55c**

AIR-CONDITIONED RESTAURANT—TWELFTH FLOOR.

STORE HOURS—9 A. M. TO 6 P. M.

BOSTON STORE

STATE, MADISON AND DEARBORN STREETS

Bakery Specials

CUP CAKES Reg. 22c Doz. 18c | BISMARCKS Reg. 30c Doz. 25c

TWELFTH FLOOR—NONE DELIVERED.

39-In. Unbleached MUSLIN

10c YARD

15c Value! Heavy, closely woven. Desirable for every household use.

SECOND FLOOR—DEARBORN.

Save Up to 40%·NEW·SMART·DURABLE·Matched Luggage!

FIRST TIME IN CHICAGO

Featuring Sampson Lacquerhide Luggage at specially reduced prices! Every piece is all top grain Elk hide bound, striped in choice of colors . . . all washable and waterproof! But quantities are limited, so hurry!

CASES FOR EVERY NEED, IN ALL SIZES!

$5.95 OVERNIGHT CASES

Sizes to 21 in., two locks, strong handle, shirred pockets. **3.89**

Regular $6.95 SUIT CASES

24-inch size, two locks, strong handle, shirred pockets. **4.49**

21 In. WARDROBE or 28 In. Pullman Cases

$9.95 Value! Now Only **5.89**

Large and roomy Pullman case, has tray, two locks, extra strong handle.

WARDROBE CASES

$17.95 Value! Now Only **10.89**

Special 29 in. size with hangers — dust curtains, roomy packing compartments.

FOURTH FLOOR—CENTER.

650 Quaker Lace PANELS

1.59 Each

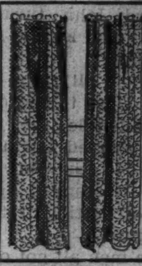

Crochet, coarse mesh and spider weaves. 50x2½ size. Broken lots, while they last!

NINTH FLOOR—CENTER.

$1.79 Comforter COVER

1.34

Fast colored, printed percale. Taped seams and rubber buttons. Cut size, 72x81 in.

SECOND FLOOR—DEARBORN.

SUMMER REDUCTIONS IN QUALITY HOUSEWARE SPECIALS

Special Clearance! Trellises Pergolas

About 1/3 OFF REGULAR PRICES While They Last!

Toilet Tissue SEMINOLE 16 rolls

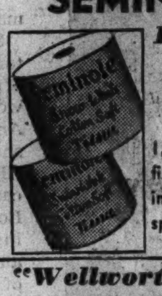

97c

1,000 sheets of fine soft tissue in each roll. Very special!

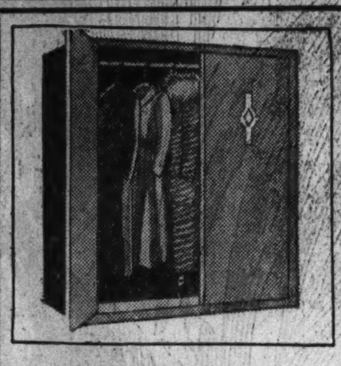

$7.49 Dust-proof WARDROBE CABINETS

Metal finished in Ivory, Walnut or Green. 60" high, 24" wide, 18" deep; with rod for hangers. **4.79**

Note the large size. Extra Special! **4.98**

Ball Bearing LAWN MOWER

Five 16" cutting blades, 10½" drive wheels. Easy running!

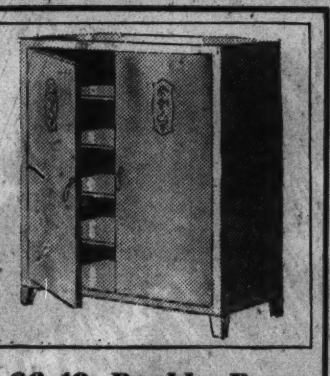

$6.49 Double Door UTILITY CABINETS

Extra wide metal cabinets finished green, ivory, walnut or white. 53" high, 12" deep, 30" wide; five shelf spaces. **4.98**

$2.39 "Laurel" Carpet Sweeper

1.69

Walnut finished metal case, ball-bearing brush. Rubber corners to protect furniture.

$2.95 "Tru-Way" Bath SCALES

1.89

Guaranteed by Health-O-Meter! Unbreakable dial. Green, White or Ivory.

Johnson's Duster REVERSIBLE

39c

Efficient on walls or floors. Fine quality yarn. Long green handle, spring ferrule.

"Wellworth" Gloss $2.39 PAINT

Gallon **1.69**

For inside or outside use. White, Ivory, Cream and many other colors.

$1.98 Wellworth Spar VARNISH

1.29 per gallon

Resists water and weather! Will not scar or scratch white. Dries in 4 hours.

Metal Undersink $2.98 Cabinets

1.98

Green, Ivory or White. 26" wide, 26" high, 11" deep; 2 shelf spaces.

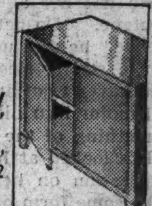

EIGHTH FLOOR—HOUSEWARES.

Porch Shades AWNINGS

69c Each

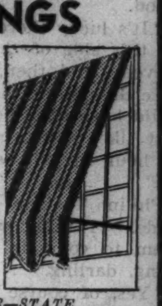

Painted green and orange spear head awnings. 30", 36", 42" widths.

NINTH FLOOR—STATE.

Specially Priced! HALF SOLES

43c

Attached while-u-wait or delivered.

Shoes lengthened, widened 75c

FOURTH FLOOR—CENTER.

Tots' Sleeper or CREEPER

54c Each

Cotton crepe and print sleepers, 2 to 6 years. White, blue or maize creepers, 1 to 3 years.

THIRD FLOOR—STATE.

Our July Clearance Sale of Furniture!

BEDROOM PIECES

Regular		NOW
$ 79.75	3-pc. Suite	$49.75
$ 80.00	3-pc. Suite	59.75
$160.00	4-pc. Suite (twin beds)	129.00
$129.75	4-pc. Suite	95.00
$175.00	5-pc. Suite	129.00
$185.00	4-pc. Suite	79.75
$ 45.00	Vanity	24.75
$119.00	Vanity, Chest and Bed	82.50
$ 34.50	Vanity	19.75
$ 55.00	Mahogany Dresser	29.75
$ 49.75	Maple Dresser	29.75
$ 64.00	Satinwood Dresser	39.75
$ 37.50	Moderne Dresser	29.75
$ 24.75	Mahogany Dressing Table	9.95
$ 75.00	3-3 Rosewood Beds	39.75
$ 35.00	Twin Beds	19.50

Dining Room Pieces

Regular		NOW
$335.00	9-pc. Mahogany Suite	$159.00
$135.00	8-pc. Oak Suite	99.00
$209.00	9-pc. Walnut Suite	169.00
$210.00	7-pc. Mahogany Suite	99.00
$100.00	8-pc. Suite	79.00
$ 28.50	Oak China	19.75
$ 35.00	Chestnut China	29.50

BEDDING

$15.00	Innerspring Mattresses	$ 9.95
$19.75	Innerspring Mattresses	12.95
$17.75	Twin Size Springs	8.95
$ 6.50	3-ft. Cots	3.69

Living Room Pieces

Regular		NOW
$165.00	Odd Sofa	$ 79.75
$239.00	2-pc. Suite	139.00
$189.00	Odd Sofa	110.00
$110.00	Odd Sofa	75.00
$150.00	2-pc. Suite	99.00
$179.00	2-pc. Suite	99.00
$110.00	Odd Sofa	49.75
$175.00	2-pc. Suite	99.00
$120.00	2-pc. Suite	79.75
$200.00	2-pc. Suite	99.00

$139.00	Studio Davenport	$79.75
$ 99.75	Studio Davenport	69.75
$ 89.75	Studio Davenport	59.75
$ 65.00	Studio Davenport	49.75
$ 59.75	Studio Couch	39.75
$ 39.75	Studio Couch	29.75

NOVELTY PIECES

Regular		NOW
$11.00	Mah. Coffee Table	$ 5.49
$17.75	Walnut Coffee Table	12.95
$14.50	Nest of Tables	10.75
$19.50	Nest of Tables	9.75
$19.75	Occasional Tables	12.95
$39.75	Mahogany Drop Leaf Table	19.95
$15.00	Electric Clocks	12.75
$16.75	Walnut End Tables	12.95
$12.50	Solid Walnut Magazine Racks	5.95

Take Advantage of Our Deferred Payment Plan — Pay approximately 10% of the selling price as down payment on any purchase of $15 or over. You receive the merchandise at once . . . and pay the balance in convenient monthly installments. Furniture—Entire Tenth Floor

14.98 Saxony Lace SPREADS

7.99

Imported bedspread, handmade, with full valance. Elaborate design, made of fine English net.

SIXTH FLOOR—FANCY GOODS.

Smart Personal STATIONERY

77c

48 sheets and 48 envelopes. Sheets printed with your name, address or monogram.

NO MAIL OR PHONE ORDERS. SEVENTH FLOOR—STATE.

Women's 2-Piece CULOTTE

1.85

White or yellow knit sets, sizes 12 to 20. A very popular article of apparel at a very special price.

THIRD FLOOR—STATE.

Women's All Wool SWIM SUITS

3.69

Blue, brown, gold or black suits . . . backless style with skirt. Sizes 34-42. An exceptional value.

THIRD FLOOR—STATE.

$1 Deposit will hold your Comforter until Sept. 15th.

Advance Sale Finest Celanese Taffeta White Goose Down Filled COMFORTERS

$12.95 Value **9.95** EACH

Richly covered with Celanese Taffeta. Cut size 72x84 inches. Two tone color combinations:

Rose and Blue . . Eggshell and Sahara . . Green and Orchid . . Gold and Blue . . Cedar and Eggshell . . Peach and Green . . Rose and Green . . Brown and Beige.

SECOND FLOOR—DEARBORN.

A Boon For Beach Enthusiasts

ROBERTA MOSQUITO CREAM 50c

If insects and sunburn are your summer woes, do this: Rub in Roberta Mosquito Cream. Mosquitoes, flies and other pesky insects will steer clear of you. Too, you'll tan instead of burn. Greaseless—completely absorbing. Stainless.

TOILETRIES—MAIN FLOOR—STATE.

Save With This Two-Day Special!

MODESS SANITARY NAPKINS

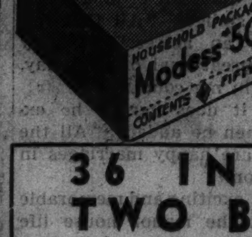

50 in Box Two Boxes **1.17**

36 IN BOX TWO BOXES **89c**

NOTIONS—MAIN FLOOR—CENTER.

American Orientals

Closely Woven 9x12-Ft.

Use Our DEFERRED PAYMENT PLAN

Values up to $47.50 in This Beautiful Collection! **32.98**

Never have we offered such quality at this price! Mere words or pictures can't do justice to these rugs . . . rugs with the deep pile and colorful beauty of high-grade Orientals.

American Oriental Rugs

Size 7.6x9

Woven of superior wool yarns which insure long wear. Values to $29.98, but they look like even more! **18.95**

Genuine Gold Seal

Congoleum

6 and 9-ft. widths in floral, tile and modern designs. Every yard perfect. Bring room measurements. **42c** sq. yd.

NINTH FLOOR—CENTER and DEARBORN. NO MAIL OR PHONE ORDERS.

"New Home" 1936 Electric

SEWING MACHINES

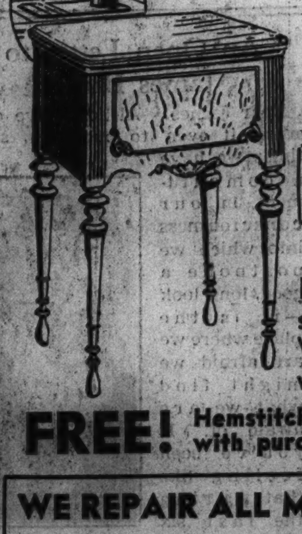

AT ½ PRICE

37.50

NO DOWN PAYMENT NO INTEREST Small Monthly Payments

Regular $75 Value!

NEW! Built for a lifetime of satisfaction. Beautiful Walnut Veneered Console, complete with latest attachments.

FREE! Hemstitcher and $4.95 Pinking Shears with purchase of above machine.

WE REPAIR ALL MAKES OF MACHINES

Any sewing machine oiled and adjusted (parts extra) for **98c**

SECOND FLOOR—CENTER.

Chicago's Most Beautiful Optical Salon

Beautiful Yet Inexpensive!

"SEE-RITE" EYEGLASSES

with examination **3.95**

Single vision Toric lenses with white or pink gold-filled engraved rimless Jean mountings. Or white gold-filled Folding oxfords.

TORIC BIFOCALS In Frances Frame or Rimless Octagon, Complete, $5.45

SEVENTH FLOOR—OPTICAL SALON.

Chicago Sunday Tribune

THE WORLD'S GREATEST NEWSPAPER

JULY 12, 1936.

Right: Brown haired Miss Jane Watkins is one of the mermaids to be seen often at the pool of the Glen View club. She is the daughter of Mr. and Mrs. William W. Watkins of Evanston.

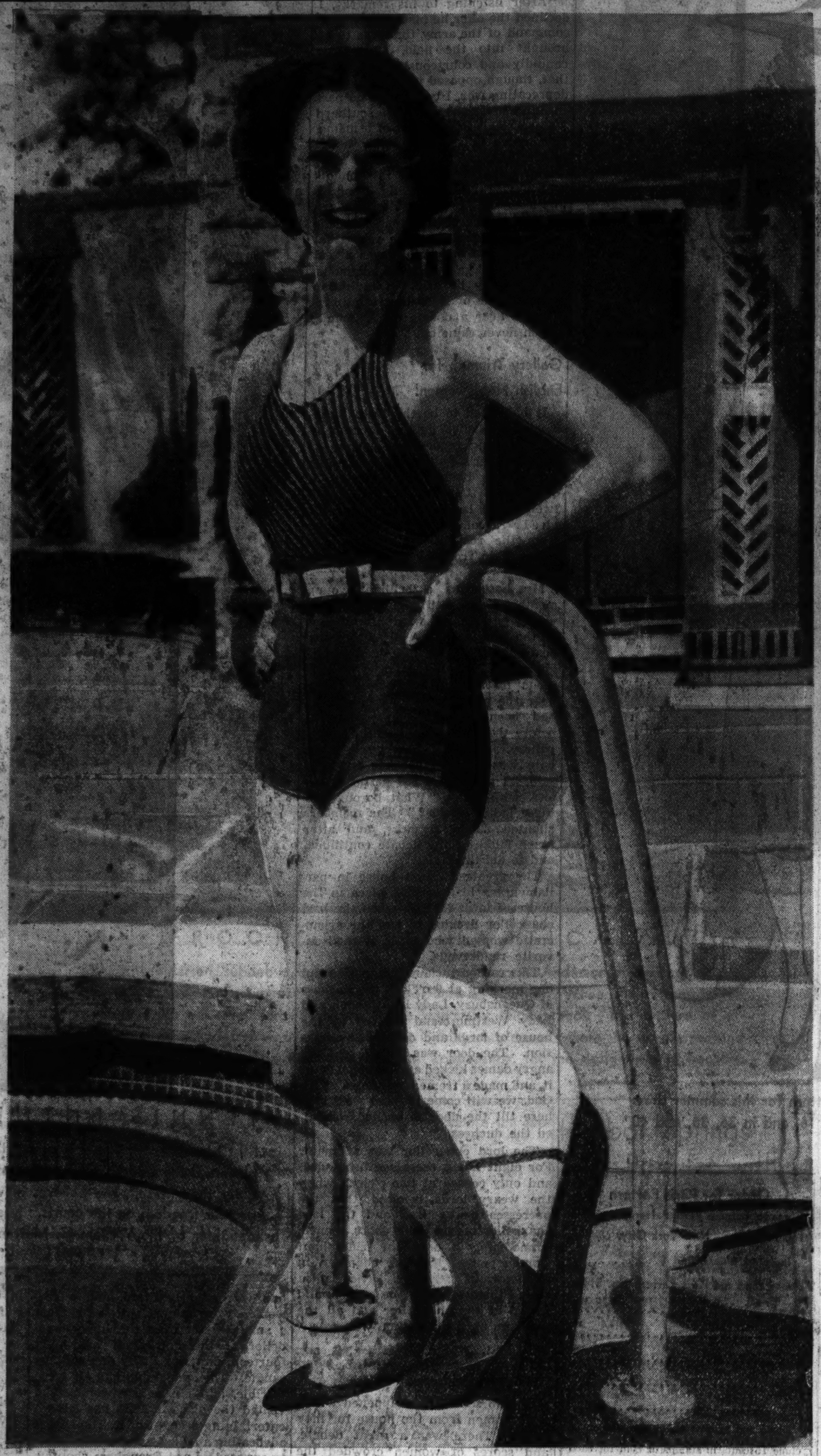

Miss Julia Patterson, daughter of Mrs. Wayne Wills of Evanston, will make her formal bow to society at a supper-dance at the Blackstone Dec. 21. Her cousin, Miss Marjorie Moore, who, with Miss Patterson, has just returned from school in Florence, Italy, will make her debut at the same time.

TRIBUNE PHOTOS

Below: Lucy, subdeb daughter of Mr. and Mrs. Edwin R. Keeler of Winnetka, sun bathes on the lawn near the Indian Hill club pool between dips on warm days. She will be graduated from New Trier High school in 1938.

RETURNS FOR SUMMER

Mrs. Prindiville Biddle has returned from spending the winter in New York and is with her mother, Mrs. James W. Prindiville, in Winnetka for the summer. Mrs. Prindiville returned not long ago from a trip to Mexico, California, and New York via the Panama canal. [TRIBUNE Photo.]

Mart Shows Feature Latest Furnishings

WITH two furniture shows going full blast this week—one at the American Furniture Mart, and the other at the Merchandise Mart, the town has become furniture conscious. On the opening day alone, over 3,000 buyers were registered at the former building. They are here to stock up on the newest and the most interesting items for stores all over the country.

Highlights at the American Furniture Mart: Comfortable wing chairs and modern chairs wearing coverings of the new, flat, printed mohairs. One in deep blue with a design of huge lilies in beige and cream; another in a soft green tone with a leaf pattern in beige. . . . A stunning Chinese Chippendale couch done in a rose metal thread fabric depicting Chinese figures, the single long, down-filled pillow used instead of the usual three-cushion seat. . . . A French armchair in natural wood, with a carved frame and upholstery of claret red striped satin. . . .

Some handsome bedroom groupings designed by Leo Jiraneck, carried out in bleached maple, and this finish contrasted with the dark maple in the same piece. . . . Chairs and couches in light wood having huge, luxurious cushion seats and backs that are removable, making a recovering job twice as easy. . . . A quaint bedroom suite, called Gloucester, with a tang of ocean air about its design. . . . Another dubbed Cape Codder, and a third, Virginian, all in the dark maple finish.

A comfortable model living room showing some dark, some bleached maple pieces, and producing a new and artistic effect. . . . Items designed by Donald Deskey for another firm: a clever, 'round-the-corner-going sofa made up of five units that can be used together, or separately as chairs. Color, American beauty red and light gray. . . . Five bleached mahogany tables in the same display, all practical, good looking, and modern. . . .

Smart new upholsteries here of cotton tapestry: two tone green checks, brown with a wavy ribbon effect in horizontal beige stripe, light gray uneven block design with touch of yellow in the weave, plain, solid colored rose red combined with gray, brown with chartreuse. . . . Lamps galore in maple for the early American room, many with practical stretched chintz shades that throw the light downward on your book or sewing.

New designs in felt base, smooth surface floor coverings of special interest because, in the past, so many atrocious patterns and colors have been rampant. At last a few quiet designs come to the fore. . . . Room set-ups to show linoleums as wall covering, as floor covering, as sink covering. Linoleum in a lovely, soft green shade, solid color, no pattern. Also, in a deep blue, black, and white marble effect, stunning in an entrance hall. . . .

Highlights at the Merchandise Mart: Charming new accessories for the dining table: low, shallow blue glass flower containers in circular forms made up of two rings that are graduated in size, and of a higher jar that fits into the center. They may be used singly or all together. Ultra-ritzy new cocktail glasses, clear crystal with exaggeratedly long stems.

Decorative tableware in a gold finish. Gold is taking the place formerly held by chromium. . . . A stunning refreshment cart offering plenty of space for glasses, plates, etc., both above and below, the deep trays lined with shiny metal. . . .

Delightful, crisp summer lamp shades of novelty cottons in snow-white. . . . A return to simple glass lamp bases of the bowl, vase, and candlestick type. . . . An ultra-smart breakfast tray for the lie-abed lady. It's of natural wood ["blond" is the word], and is edged by a gilt filigree gallery. . . .

Fascinating new rugs especially designed for 18th century English and colonial mahogany furniture, inspired by interiors at Williamsburg, Va.

A new wall paper so closely imitating the natural color and graining of marble that you have to find the seams to believe it is only paper. Used for chair rails and for door-frames with beautiful effect. . . .

MIRIAM GROSS
AIR-FLO KNITS
Guaranteed NON-STRETCH
SUMMER
SALE
of Air-flo Knitted linen and cotton Suits, Dresses and Coats for town or country.
$6.95 formerly $16.95
others priced for
QUICK CLEARANCE
at $12.95 and $16.95
Miriam Gross Knits
Exclusive with
Frank Collins, Inc.
544 No. Michigan Ave.

Blair House in Washington Has Historical Past

Scene of Many Stirring Events During Time of Lincoln Administration

By Cousin Eve.

THE moral of this moving story is, wives should not go abroad and leave their husbands. I have a friend, and she has a family, husband and children. She is a systematic soul, and her housekeeping is of the very best. In the course of years she accumulated fifty trunks full of inherited old laces and feathers, old satins and brocades, old love letters and family documents, going back three generations. One year she took a month or so and divided and ticketed these possessions so that the final distribution should fall, at her death, upon her lively children, full of energy and imagination. She was quite determined never again to lay eyes upon this mass of faded furbelows, and things too good to throw away, yet too dated for use. Then she decided to take a little trip abroad, the way wives do nowadays, solo, to get rested from her labors.

On her return, her husband said he had been very, very busy. After awhile he invited her to the basement, where he said a surprise awaited her.

It was a surprise, a great one! On a score of long tables and impromptu shelves were laid out in piles the contents of the fifty trunks in all their aged awfulness. My friend reeled and nearly fainted when her husband recited his activities during her absence. He had burned the fifty trunks, and now all she had to do was to get rid of their contents. The last I heard of my friend she had sailed again for Europe, but this time she took her husband with her.

Private House Has a Remarkable History.

One glorious day this spring I was in Washington, and interested in beautiful and historic sites. So I accepted the invitation of Mrs. J. Hamilton Lewis to visit the big yellow Blair house in Pennsylvania avenue, across from the White House. No private house now standing has such a remarkable past.

On the iron fence inclosing the little boxwood green was a tablet saying that here, at the home of Montgomery Blair, postmaster general of Lincoln's cabinet, Robert E. Lee was offered command of the Union army. And here also lived George Bancroft, the historian, when he was Polk's secretary of the navy and enthusiastically founding the Naval academy.

The department of the interior was born in the Blair house when a later resident, Thomas Ewing, was in Zachary Taylor's cabinet. A romance of this period was the marriage of Miss Ewing with Gen. Sherman, who described war so well.

During the civil war, Montgomery Blair, son of Francis Blair, created the modern postoffice in the study on the second floor. In this room Admiral Farragut was given command of the fleet which captured New Orleans. We found it a marvelous old room with family portraits and historical mementos of all kinds, portraits by Sully and Peale, relics of a great era.

Some amusing chairs in the drawing room were a set of six, with oil paintings on their stiff little backs, painted with Hudson river scenes by Robert Fulton, inventor of the steamboat. The house was opened to visitors for the first time to raise funds to restore Stratford hall, the colonial house of the Lees of Virginia, birthplace of Gen. Robert E. Lee.

Destroyed by Fire and Later Rebuilt.

Stratford is a wonderful two story house which was destroyed by fire 200 years ago, and rebuilt. Queen Caroline of England sent 1,500 pounds to help with the reconstruction. Robert Bingham, ambassador to England, has just made a gift to Stratford of a splendid portrait of Queen Caroline which is to hang in the main hall.

I drove there a year or so ago with Mrs. Mark Willing, who lives nearby, and was overcome with the quaintness of the house, which stands as in a compound with a flock of small red brick tributaries—kitchens, slave quarters, offices, and such. With no neighbors, in its own woods and farmlands, it has a proud simplicity and aloofness, a worthy birthplace for a great man like Gen. Robert E. Lee.

This is what he wrote to Senator Reverdy Johnson: "I never intimated to any one that I desired the command of the United States army, nor did I ever have a conversation with but one gentleman, Francis Preston Blair, on the subject. This was at his invitation and, as I understood, at the instance of President Lincoln.

"After listening to his remarks, I declined the offer he made me to take command of the army that was to be brought into the field, stating as candidly and courteously as I could that, though opposed to secession and deprecating war, I could take no part in an invasion of the southern states." This is now part of a memorial tablet in the Gist Blair house in Washington.

The last time I was in London, which was July of King George's Jubilee year, I was invited to tea on the terrace of the house of commons, considered a quite rare treat in itself. But added to it was a seat in the ladies' gallery of the commons. Plus, it may be said, an invitation to the house of lords that same evening to hear a debate on Abyssinia, which never came off.

Gallery Triumph for English Noblewomen.

It happened to be the 100th birthday of the ladies' gallery, created by the following report: "A portion of the stranger's gallery at the north end of the house, not exceeding a quarter of the whole, to contain twenty-four ladies, be set apart for their accommodation, partitioned from the rest of the gallery, and screened in front by an open trellis work."

My host was a brilliant young member from Nottingham, and I was vastly entertained with his account of the institution. A disastrous fire destroyed the old palace of Westminster in 1834, and the house of commons met in an improvised house near the old house of lords. Ladies had been spectators in parliament before the construction of the ladies' gallery. In June, 1675, while a debate was on, the speaker suddenly said, "I am sure I see petticoats,"—and, with irony, "What borough do these ladies sit for?" The members shouted ribald remarks, and after much laughter the debate continued, and so did the ladies.

The greatest rough house in parliamentary history took place in the house of lords in 1738, when the lord chancellor decided to ban the aristocratic women who made it their favorite rendezvous.

This roused furious indignation and one morning at 9 o'clock the duchess of Queensbury, Lady Huntingdon, and Lady Westmoreland arrived at the house of lords and demanded admission. The door was locked, and the angry dames kicked and pounded upon it, and made a tremendous noise. "By God, we will come in—and we'll stay here till the door is opened," shouted the duchess.

The lord chancellor was adamant. For eight hours the noise proceeded, and only ceased at five o'clock when the weary lords rejoiced that the peeresses had retired and the lord chancellor ordered the doors opened. Immediately a horde of triumphant women poured into the chamber, in a victorious strategy. The ladies seated themselves on the benches and jeered at the chancellor and all the speakers until the session was over.

Spirit of '78 Starts Near Riot in House.

In 1778 something happened which kept women from the house for fifty years. There was a great debate, and scores of women crowded the galleries. A rough naval M. P., arriving with a party of friends, found no room for them, and ungallantly "spying strangers" called attendants to ask the women to leave. This they all refused to do, "and laughed, stamped, and jeered." For two hours attendants were busy ejecting women, and the matter so shocked the house that women were banned. Notables like Mrs. Sheridan and the duchess of Gordon put on men's dress when they wanted to hear debates.

Just before the fire of 1834 the ban was slightly lifted, and a few women were allowed to watch from a small garret over the huge chandelier of the house. It held only fourteen, and was lit by one solitary candle. The smoke and bad air were terrible, and Maria Edgeworth, who visited the place in 1822, has left an entertaining account of it. The report advocating a ladies' gallery was fiercely opposed. Lord Brougham shouted, "I think ladies would be better employed in almost any other way than in attending parliamentary debates. I like to see them in their proper places."

Ladies None Too Popular Since that Fatal Date.

However, the proposal was adopted, and an architect was instructed to make a ladies' gallery holding forty, to his great annoyance, as he wanted it to be much larger. It was placed

[Continued on page twelve.]

Paris Pattern Features Cool White Polka Dots

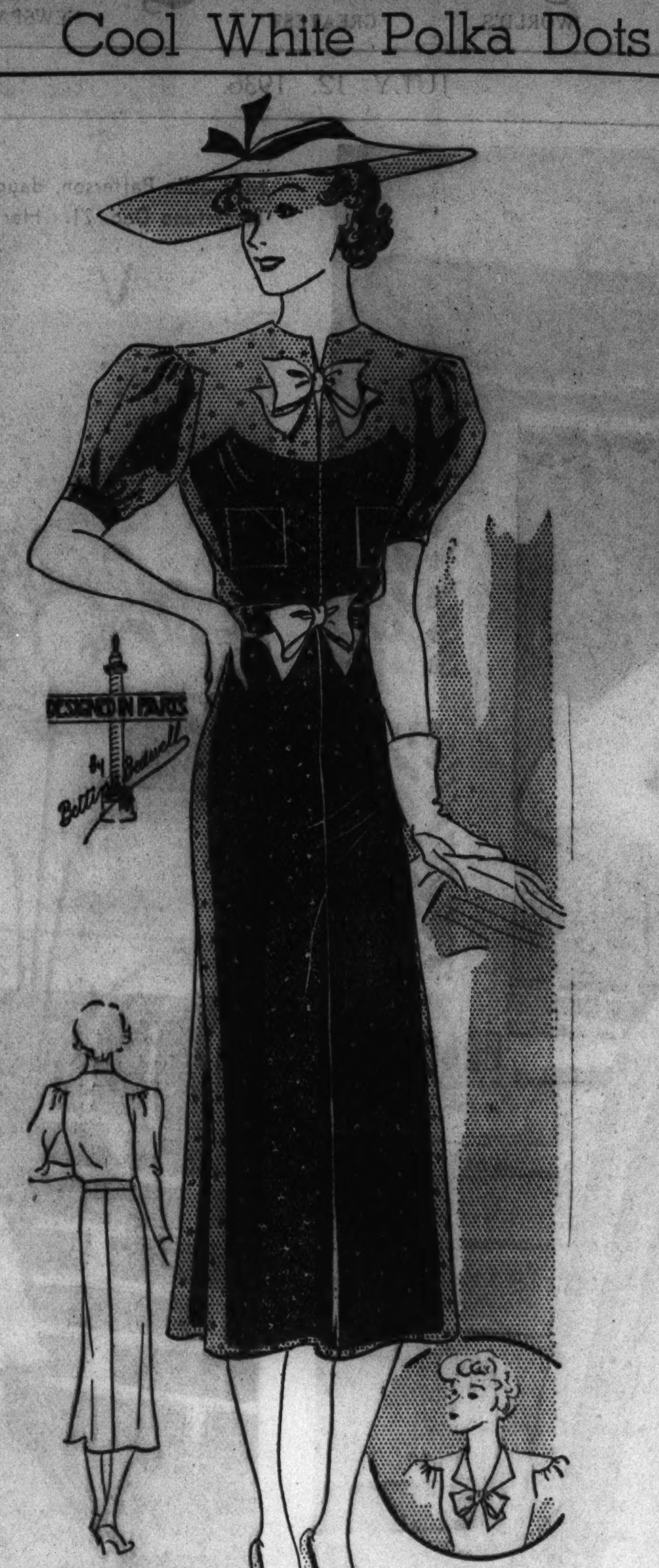

5145

No. 5145—The Paris pattern for this summer dress is available in sizes 14 and 16, and in 36, 38, and 40 inches bust measurement.

By Bettina Bedwell.

PARIS.—[Special.]—The need to look fresh and dainty and charming in hot weather is every woman's problem, and there is one sure way of achieving it in a practical manner. That is by wearing a dress of silk or cotton in a cool color printed with white polka dots. No cooler looking material has been invented, and the Paris dressmakers are using a great deal of it this summer.

This Paris pattern of polka dotted material may be made at home in a few hours. It has the added charm of frosty white bows at the neckline and the waistline. The original model is made of a clear medium blue with white dotted pattern, and the bow that holds the neckline is made of white organdie. The belt at the waistline is made of the dotted material with a white organdie bow tie at the front. The dress may be made with the chic high front neckline, or the cooler lower one.

Order for Paris Pattern
Chicago Tribune Paris Pattern,
160 Fifth Ave., New York City.
Inclosed please find $............
Please send me Paris Pattern No. 5145.
Name ....
Address ....
City ....
State ....
Size ....

Name and address should be written or printed clearly on the dotted lines. Include 15 cents in stamps or coin for each pattern desired and mail order to the above address.

TENNIS ENTHUSIAST

Miss Mercedes Matthews is one of the youthful tennis players at the Country Club of Evanston, and, like many older than herself, she believes in wearing shorts for greater freedom on the courts. Miss Matthews is the daughter of the William C. Matthewses of Evanston. [TRIBUNE Photo.]

keep cool and beautiful
SUN-TONIC
by helena rubinstein
Imagine a preparation—cool, clean, invisible, which actually shields your skin from burning, blistering, coarsening sun rays. That is *Sun-Tonic, the preparation that allows only the vitalizing therapeutic sun rays to penetrate.

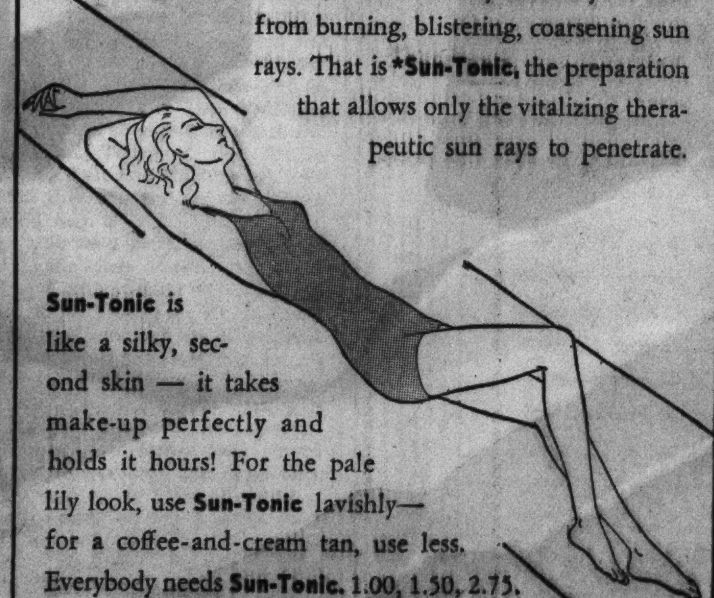

Sun-Tonic is like a silky, second skin — it takes make-up perfectly and holds it hours! For the pale lily look, use Sun-Tonic lavishly—for a coffee-and-cream tan, use less. Everybody needs Sun-Tonic, 1.00, 1.50, 2.75.
Ask about the Summer Beauty Repair Service at the Salon. Please phone Whitehall 4241.
helena rubinstein
670 N. Michigan Avenue, Chicago
*Reg. App'd for
© 1936, H. R., Inc.

Chas. A. Stevens & Co., 19-25 No. State St.
Downstairs at Stevens
Stevens' Famous
String Knits
Now Only . .
$2.44

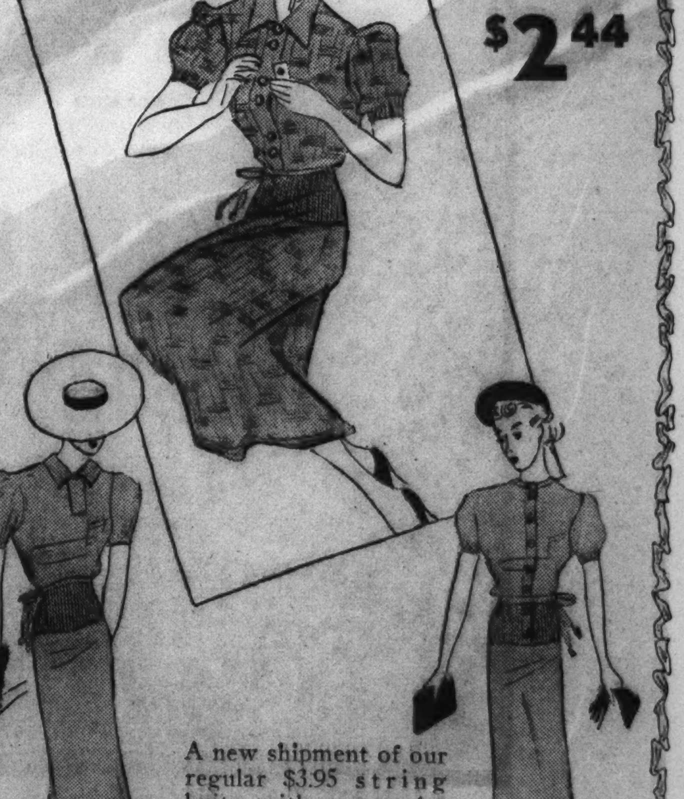

A new shipment of our regular $3.95 string knits, with new styles and colors—at a very special saving!
They are washable, wearable for all occasions and the styles are exclusive with us! Sizes 12 to 20.
Violet, Pink, Natural, Tangerine, Blue, Aqua, Maize
DOWNSTAIRS—WABASH AVE.
Store Hours 9:30 to 5
Chas. A. Stevens & Co., 19-25 No. State St.

Ravinia Recitals Attract Society to Famous Park

Symphonic Music and Lovely Settings Again Make It Popular Rendezvous.

By Judith Cass.

ARLINGTON PARK and Ravinia park continue to be among society's favorite July playgrounds and, although each is a park, they offer different kinds of entertainment, and their appeal is widely diverse. They are alike, though, in that each is a gem in its physical setting, Arlington with its wide terraces and grandstands looking out over the race track and the broad fields northwest of the city, and Ravinia with its Japanese lantern lit theater, open on the sides and at the rear so that the rustling trees are a gentle and pleasant accompaniment to the symphonic music.

Occasionally a passing train adds its less pleasant voice to the music and the soft murmur of the tall trees, but that happens infrequently enough so that it does not spoil the charm and beauty of the place. Lightning bugs flicker in and out of the theater, and hundreds of electric light bulbs twinkle like huge fireflies in the trees, luring one to walk in the paths through the woods during the intermissions. But so does the refreshment pavilion tempt one between the first and second halves of each concert and, if the younger members of the festival association had their way, and beer was served there, perhaps the temptation to enjoy a cold drink instead of a walk would be even stronger.

Co-operation of Public Is Needed for Success.

The members of the association are doing all in their power to make this season a successful one, and so the forerunner of many more to come, but they must have the coöperation of the public and, as Willoughby G. Walling, chairman, said in his brief talk at the opening concert, "empty seats are not considerate." Twenty-five hundred books of tickets were sold by the north shore ticket committees before the season opened and, since there are ten park admission tickets and ten tickets for reserved seats in each book, there should be a fair sized audience at each concert, excluding direct gate receipts.

Henry E. Voegeli, who with Arthur G. Cable is on the festival association's advisory committee, is planning to stage a baseball game on the grass diamond of the park some time during the next three weeks, with the members of the Chicago Symphony orchestra playing against the trustees of the festival association. When the game is arranged it should be a good one, for most of the musicians are great baseball fans, and their favorite recreation happens to be playing ball. One afternoon recently, after rehersing for five solid hours in the afternoon, they all adjourned to the adjacent diamond and played ball until time for supper before the evening concert.

Rehersals Hard on the Organization's Money.

Rehersals, by the way, are hard not only on the musicians and the conductor but on the exchequer of the association, for those five hour rehersals cost exactly $2.50 a minute, according to Mr. Voegeli, whose job it is to keep track of such mundane things. If the total is staggering, just think of what a rehersal of the same length costs when the group is playing in Orchestra hall, for there it is $6 a minute instead of $2.50. No wonder the orchestra must be subsidized!

At a tea party in Mrs. Ernest R. Graham's home the other afternoon plans were settled for a series of six "musical mornings" by the Russian trio on the alternate Tuesdays of October, November and January. Mrs. Raymond L. Redheffer is chairman of the committee in charge, and among those who are interesting themselves in the project, along with Mrs. Redheffer and Mrs. Graham, are Mrs. L. Hamilton McCormick, Mrs. Americus F. Callahan, Mrs. Edward L. Litsinger, Mrs. Moise Dreyfus, Mrs. Albion L. Headburg, Mrs. Frederick d'Aix, and Mrs. Jason Whitney. The Tower room of the Drake will be the setting for the musicals.

Exhibit Is of Artistic and Historic Interest.

Artists and historians alike will find much of interest in the exhibition of George P. A. Healy's portraits that will be hung in the Chicago Art institute from July 16 to Aug. 16, for Healy painted many American and European notables, including King Louis Philippe, Grant, Sherman, Sheridan, McClellan, Porter, Bismarck, Thiers, Gambetta, Stanley of African fame, Adams, Franklin, Clay, Jackson, and others. This Boston born artist—he was born on July 15, 1813—lived in Chicago for some time, so he also painted likenesses of many men and women whose names are well known in Chicago's history.

The artist's granddaughter, Mrs. Frank E. Tours, will arrive from her home in England for a visit with her mother, Mrs. Charles H. Besley, in Hinsdale, just before the exhibition is taken down. She and her husband, Lieut. Com. Tours of the British navy, and their two children are sailing for this country on the Queen Mary on Aug. 5.

The 122d field artillery polo squad will invade Oak Brook this afternoon and will attempt to better the efforts of the 124th four which nosed out a 10 to 9 win over the home team last Sunday. Jack Armstrong will be at No. 4 for the army, with Lieuts. Cliff Harrison, Art Zimmerman, and Carl Johnson at the other positions. Oak Brook will throw one of its strongest lineups into the game with Harry Owen Jr. at No. 1, Capt. Maxwell Corpening at No. 2, Capt. Paul Butler at No. 3, and Jim Hannah at the back position. The game will start at 3:30 o'clock on field No. 3.

IN FROCK OF A NAUTICAL TYPE

Helen Anderson, subdeb daughter of Mr. and Mrs. Hugo A. Anderson of Dorchester avenue, is spending the summer at a camp in northern Wisconsin. When she returns in the autumn she will enter her junior year at the University High school. This picture of attractive Miss Anderson was taken at a recent Colony club dance, where she wore a red and white cotton frock of a decidedly nautical appearance, for the design was of anchors.

[TRIBUNE Photo.]

BERMUDA HONEYMOON

The marriage of Miss Harriet Helen Henneberry to Ralph Waldo Webster took place on June 17 in the rectory of St. Philip Neri church, followed by a reception at the South Shore Country club. The bride is the daughter of Mr. and Mrs. Ambrose M. Henneberry of Oglesby avenue, and the bridegroom is the son of Dr. and Mrs. Ralph Webster. Mr. Webster and his bride went to Bermuda on their honeymoon.

[Du Bois the Drake Photo.]

Police—Believe It or Not—Teaching Girls to Shoot

THE Tampa, Fla., Police Pistol club offers a woman's course in pistol marksmanship and general handling of the six-shooter free of charge.

Harbor Springs Is Popular with Yacht Owners

HARBOR SPRINGS, MICH.

After the gayety of the Fourth, which brought more Chicagoans north than have been here for many years this early in the summer, Harbor Point is setting down for a quiet week-end. The lovely harbor is attracting those who own yachts from all around. William Boyd's schooner, Blackhawk, was seen skimming over the water each day this past week-end. Although the Little Harbor club will not be officially opened until July 18, the tennis courts and swimming pool are being used daily.

Little Daphne Hersey, the youngest daughter of Mrs. Burnet Hersey, took the first dip of her life recently amid shrieks of delight.

Molly Hill, the daughter of Mrs. Cyrus Hill, has come from Charlevoix to spend a few days with Sally Perry, the younger daughter of Mr. and Mrs. I. Newton Perry.

Japanese Girls Trained in Use of War Weapons

MILITARY training for girls is taken for granted in Japan. They are taught how to wield swords and daggers; how to apply gas masks, and how to shoot rifles and machine guns.

PRESENTING NEW TRAVEL and CASUAL COATS

Grouped at $69.75 and $99.75

WE SELECTED the magnificent fur collars individually (lynx, cherry red fox, cross fox)—to blend exquisitely with the fabric color. Each coat is tailored with Leschin perfection, of rich, soft-textured fabrics. You'll like the swing of the new silhouette, the new breadth of shoulder. You'll find them incomparably chic for summer travel, for unexpected cool days in town.

New untrimmed coats of "gigged" camel's hair . . $45

Leschin 318 S. MICHIGAN

Seeks to Put Frills Back in U.S. Education

Commissioner Studebaker Talks with Art, Music, Literary Authorities.

THE frills and furbelows of education, regarded as necessities by many educators, may find their way back into the average school curriculum.

It all depends upon how much influence Commissioner of Education J. W. Studebaker has with Secretary of the Interior Harold Ickes. It is Mr. Ickes who must put the cost of reinstating these frills and furbelows into the federal budget.

The complete cost would total up in the hundreds of thousands of dollars according to the plan that has been worked out by Commissioner Studebaker in conference with art, music, and literary authorities from all parts of the country.

Federal Government Gives Arts Recognition.

Giving the arts recognition they never before had received from the federal government, Mr. Studebaker called a number of authorities to Washington the beginning of last month.

From Chicago went Miss Elizabeth Robertson, director of art in the Chicago public schools, and a woman of recognized attainment. She sat in the conference on art along with Miss Edith Nichols, assistant director of art for New York City, and Dr. Leon L. Winslow, director of art in Baltimore.

MISS ELIZABETH ROBERTSON.

The sum total of the discussions in this group and the others was a plan that would set up an assistant commissioner of the fine arts under Commissioner Studebaker. Then there would be one division devoted to the study and furtherance of art, another to music, and another to literature.

Projects Would Cost Total of $90,260.

It would take an estimated $36,000 to run the art division and $54,260 to run the music division. In the art division the chief would receive an annual salary of $6,000, and each one of the specialists would get $4,500 of the taxpayers' money.

"The whole plan aims at the national development of the arts," Miss Robertson explains, "both in the public schools and through public adult education. Art education is developed now as never in the history of the subject. But it still needs pushing in the rural schools, and in the smaller cities where it was dropped as a fad or frill, as for instance in Macomb, Ill."

Ickes Not Likely to Make Decision.

It isn't likely that Mr. Ickes will make any decision about the new plan between now and Nov. 4. And again, he may consider it good politics to put the plan into operation.

The whole idea, incidentally, lines up with the movement on foot for the creation of a federal department of education and the appointment of a secretary of education to the cabinet. There are a good many persons who would like to see such a department created so that Miss Charl Williams, field secretary for the National Education association and president of the National Federation of Business and Professional Women's Clubs, might be made the secretary.

RUTH DE YOUNG.

PLAYS AT INDIAN HILL

Miss Margaret Magrath, daughter of Mr. and Mrs. Charles B. Magrath of Winnetka, often is seen on the tennis courts of the Indian Hill club now that school is out and she no longer passes most of every day in the classrooms of the North Shore Country Day school.

[TRIBUNE Photo.]

Sorority Delegates Hold International Conclave in Canada

MONTREAL, P. Q.

The Seigniory club on the north shore of the Ottawa river in the province of Quebec, already in the midst of an active summer season with a horse show under way, the annual cruiser regatta looming just ahead, an international tennis tournament next month, recently bid au revoir to as cheerful and charming a gathering ever assembled in the Log Chateau. Four hundred-odd Kappa Gamma delegates, representing chapters in Canada and the United States, convened for a week at the invitation of the board of governors in the club's residential building.

Champion Cake Frier Says It's All in Kettle

MRS. JEREMIAH PALMER of Willoughby, who, according to her friends, makes the best fried cakes in Ohio, gives all the credit to the kettle she uses. The kettle, an old iron type, has been in the family more than 100 years.

The new British parliament has only nine women members, as against 13 in the last. Among the oldest in service is Lady Astor, who is a veteran of 16 years' experience.

Garden Fete at Hamilton to Be Church Benefit

All North Shore Colonies Are to Participate in Myopia District Event.

BEVERLY, MASS.

All of the north shore colonies will take an active part in the garden fête in Hamilton Wednesday in aid of Christ church, Episcopal, the fashionable church of the Myopia district.

On Tuesday and Wednesday a score of the best gardens on the north shore will be open for public inspection under the sponsorship of the North Shore Garden club. Many of the garden owners will serve tea during the afternoon.

The week has been a gay one for the Chicagoans on the north shore with a fiesta on the million dollar estate of the Misses Abbey and Belle Hunt, Dawson hall, at Burgess Point, Beverly Cove, which they willed to the Beverly hospital. One of the features is the Italian garden on the site of the summer White House of the Taft administration. A score of the subdebutantes of the north shore gave a garden party at the estate of the North Shore school at Beverly Farms Friday afternoon.

Residents of All North Shore Colonies to Attend Wedding.

All of the north shore colonies will be represented at the wedding in St. Mary's by the Sea church at Northeast Harbor Aug. 1, when Miss Maria Barroll Ducey, daughter of Mrs. John F. Ducey of Boston, becomes the bride of Joseph Turner Ryerson Jr., son of Mr. and Mrs. Joseph T. Ryerson of Chicago. Miss Mary Ryerson, sister of Mr. Ryerson, is to be one of the bridesmaids. Gustav Schwab of New York City is to be best man. Miss Ducey, a graduate of the Lee school, made her debut two winters ago, and is a member of the Vincent club and the Boston Junior league. Mr. Ryerson graduated from St. Mark's school in Southboro and was a June graduate from Yale, where he is a member of the Zeta Psi and the Wolf's Head.

John Alden Carpenter has returned from a visit to his Chicago home and is at Sunset Hill, his Beverly cove summer home.

Miss Nancy Leiter, daughter of Mrs. Joseph Leiter of Chicago and Edgewater house at Beverly Farms, is winning honors as a yachtswoman as well as a horsewoman. Her class S Herreshoff designed craft was the winner in her division at Marblehead this week. Miss Leiter recently ushered at the showing of colored pictures made by Mrs. Henry A. Wise Wood of New York and Annisquam in the Hawthorne Inn casino for the benefit of the North Shore Arts association.

Arthur M. Thomases of Chicago Are Visitors at Ipswich.

Mr. and Mrs. Arthur Malcolm Thomas of Chicago have been visiting Mrs. Thomas' parents, Mr. and Mrs. Isaac Rand Thomas, at Moonstone farms, Ipswich.

The Frederick Clay Bartletts of Chicago, who have been in Maryland during midseason after passing much of the winter in Florida, are at Tree Top, their Beverly Cove residence, for the long season on the north shore. Both Mr. and Mrs. Bartlett, as well as her daughter, Miss Evelyn Lilly, are busy at their studio, one of the most attractive on the north shore, and are planning for an exhibition to be given early in August.

John C. Mechem has returned to Chicago after a brief stay with his family at the Mechem summer home in Annisquam. Richard Mechem was one of the winners in the Annisquam Yacht club races this week.

Saks Fifth Avenue
CHICAGO

SUMMER CLEARANCE

DEBUTANTE SHOES

4.85

REGULARLY 7.95

1500 pairs of summer, street and evening shoes. Models include pumps, straps, ties and sandals in the season's outstanding colors and materials. All heel heights. All sizes and widths but not in each model.

NO C.O.D. ALL SALES FINAL

669 MICHIGAN AVENUE NORTH
Fourth Floor

Local Artists Traveling Here and Abroad

Many Members of the Art Institute on European and Mexican Tours.

By Eleanor Jewett.

SUMMER is with us, and holiday seekers feel the urge to travel. The instructors and staf members of the Art institute have scattered over two continents. Those who crossed the Atlantic include Director and Mrs. Robert B. Harshe, Louis Ritman, Albin Polasek, Gladys E. Adair, and Beryl Spinney. Mr. and Mrs. Harshe soon are to make the return voyage, so that Mr. Harshe will be in town for the opening of the Van Gogh exhibit in August.

Mrs. Lilian Combs, acting curator of prints, is making a tour of Germany, France, and Italy. Mexico is claiming a large group of artists and instructors. Karl A. Buehr, A. N. A., with Mrs. Buehr, who is a public school art instructor, and their son George Buehr, assistant extension lecturer of the Art institute, are in Mexico. Antonin Sterba and Charles Wilimovsky are traveling together there, and painting en route. Laura Van Pappelendam, who has made many trips to Mexico, returned there again this summer. This is her eighth annual descent upon that country of glamor, nonchalance, and beauty.

Michigan Haven for Local Celebrities.

F. de Forest Schook and Frederick V. Poole are settled at Bailey's Harbor, Mich. Wellington J. Reynolds is at home in his summer studio at Castle Park, Mich. Allan Philbrick will spend the summer sketching on the coast of Maine. Boris Anisfeld is returning to his studio in Central City, Colo., a picturesque mining camp about sixty miles west of Denver. Prof. Elmer E. Forsberg is at Covington, on the northern peninsula of Michigan. Edmund Giesbert will spend part of the summer in Chicago, and part in painting on the Atlantic coast. Kathleen Blackshear will visit her home town, Navasota, Tex., and enjoy the Dallas centennial.

Charles H. Burkholder, secretary of the Art institute, is devoting his vacation to a glorious round of the National parks in the west. Miss Selma Johnson is visiting the San Diego exposition. Miss Helen Gunsaulus and Miss Helen MacKenzie are building a little cottage on Cape Cod.

Charles P. Killgore has left for California. Nina K. Griffin is leaving about July 15 for Elizabethtown, N. Y., to study with Wayman Adams.

News of Interest to Lovers of Art.

Meanwhile there are Chicago exhibitions, current and to come, which are of interest to those whose footsteps are not yet turned away from town. Carl R. Krafft, John E. Whowell, and J. Jensik Halverson have been enlivening the Edgewater Beach hotel with a three man exhibit of merit. Corydon G. Snyder also holds forth there in a west lounge studio, and his rapid sketches of various people are one of the delights of that part of town. His water color portraits are extremely reasonable in price, and remarkably good in likeness. For something to do on a hot day, sitting for Mr. Snyder is not to be scorned.

George Henry High is showing a diversified group of beautiful photographs at the Chicago Camera club, 137 North Wabash avenue, during July. Mr. High has won as much acclaim and as many honors as any of our best nonprofessional camera enthusiasts. His photography has grown into an art, and he has practiced it in all parts of the globe. England has been the source of inspiration for many of his loveliest pictures, and France and the United States have not fallen behind in suppling him with material. Several of his character studies are magnificent, and his architectural bits, landscapes, and figure compositions are delightful. This exhibition is one that shouldn't be missed. The different processes Mr. High has used to get his effects are as interesting as the effects themselves.

The All-Illinois Society of the Fine Arts is sponsoring an attractive exhibition by women of the Joliet Artists' league. It is current in the west mezzanine galleries of the Drake hotel, to continue to Aug. 31. The exhibition is so good that interest in downstate art should receive an immense stimulus. All artists are not yet living within the radius of Chicago!

Esther Ruble Richardson exhibited in Chicago this spring. Her "Easter Morning" is not forgotten. The "Lupines and Iceland Poppies" in the present show is extremely decorative. Janet Bruce shows several good portraits, among them "High C," a novel presentation. Blendine Carpenter offers an interesting "The Covered Bridge," a well handled "Still Life," and several colorful flower studies. Mary Palmer gives us two portraits in oil, a group of flower paintings, and two groups of miniatures. It is refreshing to find miniatures again included in an exhibit. The craft is so delicate and delightful that the neglect to which it has been subjected may result in its extinction unless new artists, such as Miss Lynch, are willing to keep the spark lighted.

Margaret Remington Dingle is the only sculptor in the group, and her "Portraits of Idella, Jean, and Billy" is delightful. The "Design for Fish Fountain" is attractive, and the "Lady from Burma" is worth seeing. Ruth Schuessler shows portraits in oil, and a landscape or two. The "Pianist" and "Head of Glen" are particularly nice.

Flower pictures by Ruth Campbell Meeker are on view in the d'Arlier gallery, 639 North Michigan avenue.

Florence White Williams has gone to Plum lake, Wis., where she will repeat her successful art classes of last summer. The Sutherland school in Beverly Hills recently bought a large canvas by Miss Williams. It's a Spanish scene from Cordova. Florence White Williams also is represented in the Vanderpoel Art Association Fieldhouse gallery this summer. Again, several of her striking paintings of flowers are hanging in the d'Arlier gallery where the "Garden exhibition" is current.

The First Summer Hoosier salon held in Indiana includes the work of ten Chicago artists. Eighteen Chicago artists sent works to the jury. Those accepted are Lillian Alt, Frank V. Dudley, Helen A. Hare, Lucie Hartrath, Carl S. Junge, Roy Ketcham, Frances Haines McVey, I. W. Meridith, C. Warner Williams, and Mary L. Wright Witmer.

Lucie Hartrath was awarded a prize of $50 for the outstanding work by a woman artist, given by the Altrusa club of Indianapolis. Miss Hartrath also was awarded a selection purchase prize of $400, given by the management of the Spink Wawasee hotel, where the exhibit is held. Frank V. Dudley received honorable mention for his landscape "Midsummer," and C. Warner Williams received honorable mention for his excellent head of Leopold Stokowski, conductor of the Philadelphia symphony.

A total of $1,525 was distributed in outright and selection purchase prizes at the opening of this exhibition, June 27. Chicago exhibits have a long way to go before they can stir up as much financial interest as the Hosier salons do. Much credit must go to Mrs. C. B. King who manages the Hoosier exhibitions. Of course, the citizens of Indiana are loyal followers. Otherwise her efforts would be futile Illinois ought to follow Indiana's example and do more for contemporary art and artists.

At present Chicago has citizens actively interested in acquiring contemporary pictures. The first sale from this summer salon was to a Chicago man, Mr. H. Mercer, who bought two pictures the day after the show opened. The point is, cannot Chicago exhibitions give Mr. Mercer and others the opportunity to buy pictures they like, or must they go to a neighboring state to be pleased? Also, while Indiana clubs and business associations offer substantial cash prizes in these Hoosier shows, we have yet to hear of Illinois organizations offering prizes in Chicago exhibits. Our Chicago Galleries association, 215 North Michigan avenue, and the All-Illinois Society of the Fine Arts, Stevens hotel, are two specific art associations where a demonstration of interest in a practical way would do incalculable good.

The summer exhibitions at the Art institute will open Thursday, July 16.

An exhibition of cartoons by such distinguished men as John T. McCutcheon, Carry Orr, John Groth, Gluyas Williams, and Rollin Kirby is on view in the Club Woman's bureau, Mandel Brothers, during July. It is an amusing and instructive exhibit.

AT EASE IN SADDLE

Miss Kay Goodman, younger daughter of Mrs. James M. Hopkins, is one of the best young horsewomen in Lake Forest, so she was one of those who attracted much attention at the recent horse show on the Onwentsia grounds. Subdeb Miss Goodman is growing to look more like her sister, Mrs. Charles S. Dewey Jr., each day. Last year was Kay's first year away at school. She was a student at Miss Masters at Dobbs Ferry. [TRIBUNE Photo.]

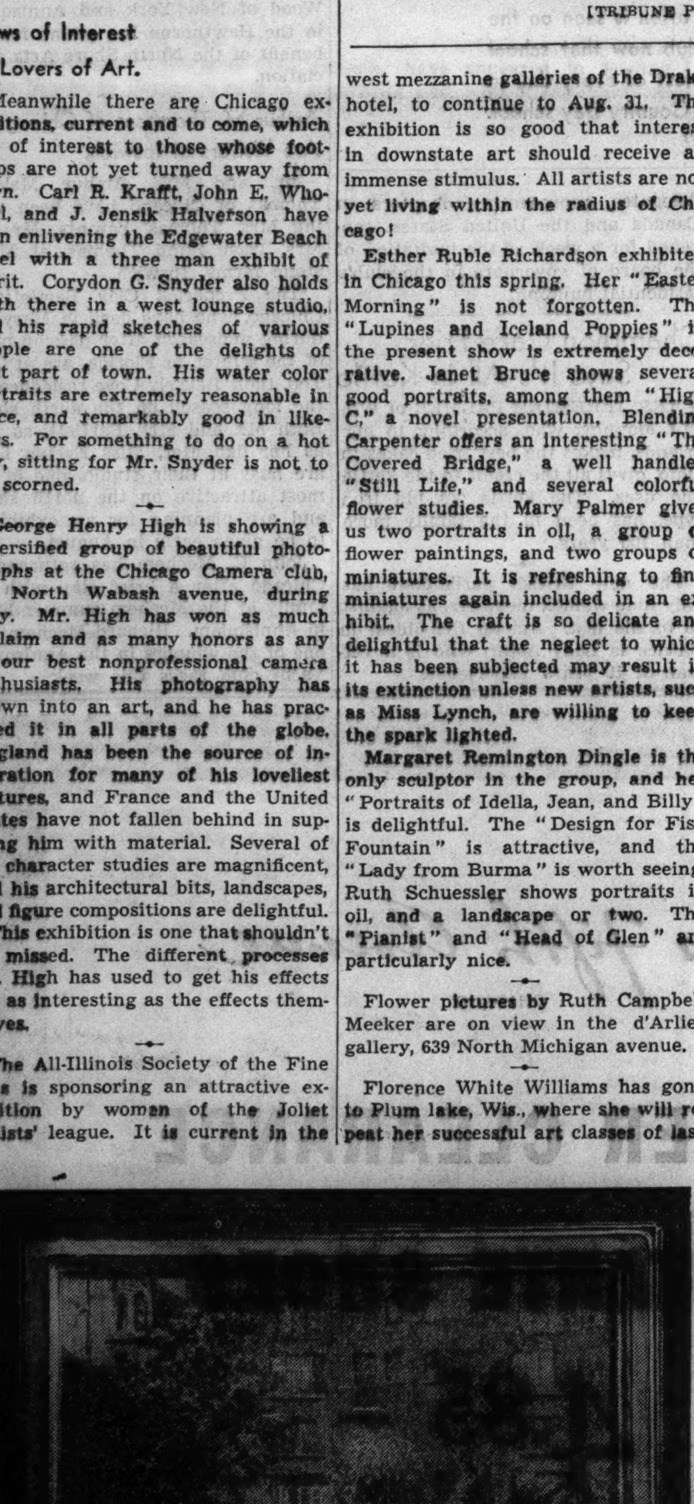

THE TREE STUDIO GARDEN

Anna Lynch painted this attractive picture of an interesting corner of Chicago—a corner that possesses a foreign atmosphere. John F. Stacey, the landscape painter, is one of the figures on the bench.

Chicagoans in New Hampshire Social Whirl

Large Tea and Gala Dinner Dance Events at White Mountains Last Week.

Many Chicagoans are planning holidays in the White mountains, where all resorts now are open.

WHITE MOUNTAINS, N. H. A round of social affairs marked the week and, at a large tea given by Mrs. Van H. Dodge and Mr. and Mrs. Frank Schuyler Dodge at the Mountain View, Whitefield, Mr. and Mrs. Samuel Adams Lynde of Winnetka and Miss Helen Wadsworth of Chicago were present, first attending a putting match on the lawn and afterward a gala dinner-dance.

Mr. and Mrs. Hales Are at Bretton Arms.

Mr. and Mrs. B. W. Hales of Oak Park are at Bretton arms, Brettonwoods, on a mountain tour.

At the Mount Washington hotel there are Mr. and Mrs. M. J. Lanahan of Chicago, who were members of a large party that played Keno last Saturday night.

Mr. and Mrs. M. Roy Pearce of Chicago are among guests at Crawford Notch, where a throng recently listened to a talk by Hon. George H. Moses, former president pro-tem. of the United States senate, who spoke on the prospects of the Republican party. Also there were Mr. and Mrs. G. Russell Leonard of Chicago, and Miss Billie Gosaway of Tuscola.

Miss Zelma Karmsen of Chicago is at Notchland, Crawford Notch, for a short stay. At the Mountain View house, Whitefield, Mr. and Mrs. F. M. Von Ammon of Chicago arrived to spend the holiday.

Mrs. John Brokesmit and her four children arrived this week at Chocorua, where she has taken the summer home of the late Rev. Percy Stickney Grant for the season.

Emily Glessner Is Named Stock Company Patroness.

Miss Emily Glessner of Chicago, who is at Littleton, N. H., with Mrs. John G. M. Glessner for the summer, has been named one of the patronesses of the summer stock company of students at the Yale dramatic school, the "forty-niners." They gave a tea at the Chase Barn theater at Whitefield, Wednesday. Invitations were sent the leading colonists of all surrounding resorts. Mrs. Charles Evans Hughes, who is at Pecketts on Sugar hill with Chief Justice Hughes, also is a patroness, as is Mrs. Hill Griffith, formerly Miss Philipson of Chicago.

Mr. and Mrs. Charles I. Sheridan of Chicago are at the Crawford, Crawford Notch, where also spending some weeks are Mr. and Mrs. G. Russell Leonard of Chicago. The Leonards are out daily, riding over the forest trails.

Dr. and Mrs. G. H. Medister of Chicago also are there. Mr. and Mrs. Leonard spent Monday at the Mount Washington, Bretton Woods, with friends from the Breakers, Palm Beach, where they spend their winters.

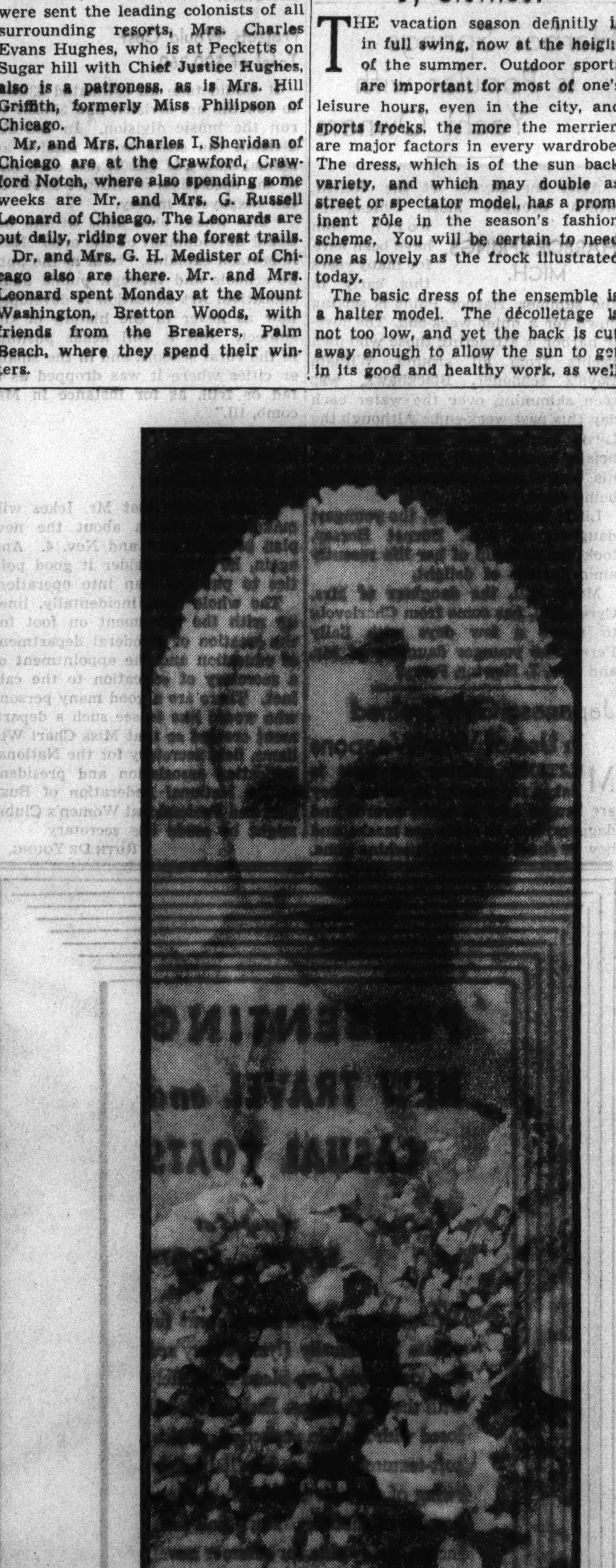

WEDDED IN EVANSTON

Mr. and Mrs. Leon Walter Germain of Evanston announce the marriage of their daughter, Mary Elizabeth, to James Fisher Pittsford, son of Marion J. Pittsford of Wheaton, on June 20. The wedding took place at the First Methodist church chapel in Evanston. [Du Bois the Drake Photo.]

Patterns by Clotilde

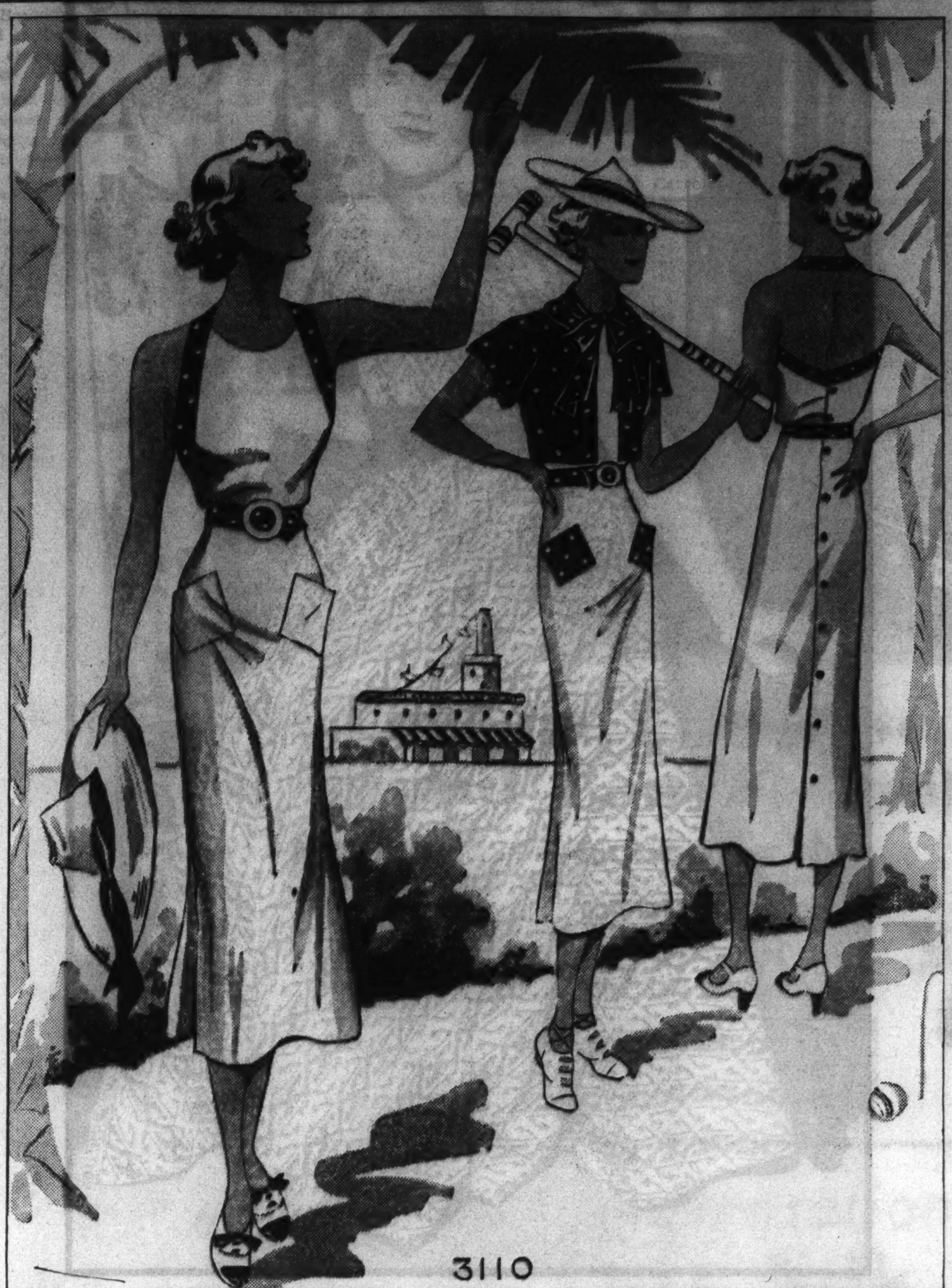

Contrasting Trim Enhances the Simplicity of This Active Sports Ensemble.

By Clotilde.

THE vacation season definitly is in full swing, now at the height of the summer. Outdoor sports are important for most of one's leisure hours, even in the city, and sports frocks, the more the merrier, are major factors in every wardrobe. The dress, which is of the sun back variety, and which may double as street or spectator model, has a prominent rôle in the season's fashion scheme. You will be certain to need one as lovely as the frock illustrated today.

The basic dress of the ensemble is a halter model. The décolletage is not too low, and yet the back is cut away enough to allow the sun to get in its good and healthy work, as well as its fashionable tanning. The neckline in front is rounded, with the shoulders cut away in the raglan manner.

Simplicity is the keynote of the dress itself. The skirt is amply wide, and its plain styling is enhanced by two patch pocket which are set saucily on the slant. The dress buttons down the back from the base of the décolletage almost to the hemline.

The brief bolero which converts this active sports frock into a street or spectator model has its own collar and full bow. The sleeves also are full, and are short.

Color contrast is one of the most important style points allowed by this frock. The binding of the halter neckline, the belt, the pockets, the buttons, and the bolero all may match and together contrast with the color of the frock. The original of this model is white piqué, with the trimmings in navy dotted with white, and the composition buttons of navy.

If you wish you may make the frock in such a way that it buttons right up the back to the high neckline. Such a version would be charming in red and white pin checked percale, with the bolero in white piqué.

Shantung, glazed chintz, challis prints, linen, and tub silks are other suggestions for fabric.

Style No. 3110 is designed for sizes 11, 13, 15, and 17 years. Size 15 requires 2¾ yards of 35 inch material, with 1⅜ yards of 33 inch printed material for dress trimming and jacket.

Clotilde is a daily contributor to the Chicago Tribune, offering contructive information to women who enjoy making their own clothes, and presenting a fascinating pattern every day of the week.

Be smart this season! Select your warm weather wardrobe from the sparkling modes presented in the summer edition of the Chicago Tribune Book of Clotilde Fashions. The booklet, presenting all types of summer attire, is 15 cents, or 10 cents when ordered with a pattern. Address Chicago Tribune, P. O. Box 537, Grand Central Station, NEW YORK CITY, or call at one of the Tribune Public Service offices, 1 South Dearborn street and Tribune Tower.

Order for Clotilde Pattern

CHICAGO TRIBUNE, P. O. Box 537, Grand Central Station, NEW YORK CITY.

Inclosed find $............ Please send me Clotilde pattern listed below:

PATTERN No. 3110.

Name ....

Number and Street..............................

....

City ....

State ....

Size ....

Write your name and address plainly on dotted line, giving number and size of such patterns as you want. Please make certain that your name and address are written correctly and clearly. Inclose 10 cents in stamps or coin [coin preferred] for each number, wrap it carefully, and mail your order to the address given above.

Watch Hill Set Gathers to Meet Honore Palmers

WESTERLY, R. I. Mr. and Mrs. Frank Hibbard of Chicago are entertaining at the Misquamicut Golf club today at a luncheon in honor of Mr. and Mrs. Honoré Palmer, who arrived at the Villa Arcadia, which they will occupy this season. Mr. Palmer is the son of the late Potter Palmer. The occasion will be a gathering of prominent Watch Hillites to welcome the Palmers, who are making their first visit to this resort.

Another family, that of Mr. and Mrs. Edward A. Cudahy Jr., will be added to the contingent of Chicagoans next week, when they will come to occupy Stonyhurst, the cottage of Mr. and Mrs. Samuel G. Rea of New York. Miss Genevieve Rea, younger daughter of the Rea's, is spending the summer at Camp Broadview at Sharon, Conn., with Miss Joan Forgan, daughter of Mr. and Mrs. Russell Forgan.

Mr. and Mrs. Bradford Shinkle of St. Louis have arrived to occupy their villa, Meadowcrest, after an absence of several seasons. Mrs. Shinkle is the sister of Mrs. Russell Forgan.

Hubbard Phelps, son of Mrs. Louise De Koven Phelps, who holds the golf championship at the Misquamicut club, was the winner of the weekly putting contest at the club on Sunday afternoon. Mrs. Phelps, with Mrs. Rea as partner, won the women's four ball handicap foursome. Mrs. Jack Holland, daughter of Mr. and Mrs. Hibbard, was one of the players.

Mrs. Richard B. Mellon of Pittsburgh will arrive at her estate, Sunshine, next Monday, July 13; her grandson, little Richard Scaife, will be with her. Mrs. Mellon's daughter, Mrs. Alan Scaife, will spend the greater part of the summer abroad.

The summer colony gathered yesterday afternoon to dedicate the new Memorial park which the Watch Hill Improvement society has laid out along the bay front.

The Rev. Frank Nichols of Cincinnati conducted the memorial feature. Mr. Harry Parsons Cross, chairman of the Watch Hill tercentenary committee, delivered an address on "The Indian in the History of Watch Hill."

Household Hints

- This is the season of the year when grass stains on our light, washable frocks, and on children's rompers, dresses, and hosiery often are found. To remove grass stains from washable materials, rub first with a cloth which has been dipped in kerosene. Then follow with soap and water. For materials which are not washable or are not yet ready for the laundry try sponging with denatured alcohol or cleaning fluid.
- For a broken dish or glass or metal container melt some common alum in an iron spoon, and you'll find it makes a strong cement for joining the severed parts.

LOW COST
All Expense Vacations
7 Wonderful Days
Plan to sail 2,200 miles on Summer Seas on the S. S. Seeandbee, largest cruising lake liner afloat.
All Expenses $49.50
14 Glorious Days
Combine a 7 day cruise on the SEEANDBEE with the justly popular Saguenay Cruise.
All Expenses $166
Visit our new Third Floor Travel Bureau for complete information regarding the many attractive travel values offered for this summer. No matter where you wish to go, our Bureau can handle your travel details.
Mandel Brothers
Travel Bureau—Third Floor—Wabash.

Bar Harbor Club Directors to Give Dance on July 21

BAR HARBOR, ME. Mrs. Robert D. Eastman and her daughter, Miss Patricia Eastman, have come here by motor from her summer estate, Eastman Hill farm, on Lake Kezar, Center Lovell, Me. They are staying at the Newport house.

The board of governors of the Bar Harbor club will give a cabaret for members of the younger set on July 21, at which there will be dancing from 11 until 1 o'clock. The Bar Harbor club junior committee this season includes to date Miss Pauline Palmer, Foster Skillman of Cincinnati, Warren Buckler of Baltimore, Miss Peggy Dorrance of Philadelphia, Miss Hermione Barrett of New York. Other members from the younger set are to be added later.

Mr. and Mrs. Charles B. Pike have opened their Bar Harbor cottage.

With the first boat races of the season scheduled for July 15, the social colony of Bar Harbor is showing increasing activity.

Boats now in the water include those owned by William McCormick Blair, who has two boats ready to race; Warwick Scott, Frank Howard, Miss Josephine Munson, Miss Edith Scott, daughter of Mr. and Mrs. J. Lloyd Derby; James Byrne, and Micky McFadden, son of Mrs. Alfred H. Geary.

Mme. Tjarda Tjarda Van Starkenborgh Stockouwer and her two children are visiting her parents, Mr. and Mrs. Theodore Marburg, at their summer cottage. Her husband will not be able to join his wife and children this summer due to his recent appointment as governor general of the Dutch East Indies.

Among the parties at the Bar Harbor club of interest to Chicagoans is that being given tonight by Frank Foster Skillman of Cincinnati in honor of Mme. A. J. J. Van Kaathoven of Washington, the ranking guests to be the Swedish Minister and Mme. Bostrom.

Point d'Esprit, Voile Make Loveliest of Bedroom Curtains

WHEN in doubt about bedroom curtains, there's always point d'esprit! Also, voile is a hardy perennial in the decoration of this room. It almost is impossible to use too wide a ruffle on a point d'esprit curtain. The fuller and deeper it is, the prettier.

If you are lucky enough to have a little alcove or a set-back large enough to hold a dressing table, have its walls painted or papered in a contrasting color, and curtain it off with wide, billowing draperies of a sheer, diaphanous fabric like the two just mentioned, or with ninon or synthetic silk voile. The decorative treatment of this alcove will add beauty to the entire room. Tie the draperies back, as you would at a window, or let them fall straight to and even with the floor in graceful folds.

A Great Store in a Great City
THE FAIR
STATE, ADAMS and DEARBORN STREETS
A Sell-Out
a few weeks ago! Here's another shipment for those who came too late and were disappointed.

Over 100 Years Old..
JAPANESE PRINTS
At a Price That Will Make You Rub Your Eyes and Think You're Dreaming
$1.95
A rare collection of genuine wood block prints ... every one 100 years old, or more. Made by the masters of Japan, they offer an opportunity, which collectors will immediately recognize, to purchase prints of quality and beauty at the merest fraction of their actual worth.
THE FAIR—Fifth Floor—State Street Store Only.

IN BLUE AND ORANGE

Dr. and Mrs. Forrest G. Bell's Doris Jean wore a becoming soft, shiny satin gown to a recent dancing party given by the Colony club of the University of Chicago for sons and daughters of members. Blue and orange were the colors of the evening dress. [TRIBUNE Photo.]

When Chicago Was Young

The Elegant Eighties

By Herma Clark

Letters from Martha Freeman Esmond to her friend Julia Boyd of New York.

Chicago, July 16, 1887.

DEAR JULIA: Will came home this evening with the news that the Newberry library is soon to be built, and probably quite near us. The talk is that it is to be where the old Newberry house stood before the fire in the block bounded by Rush, Erie, Pine, and Ontario streets. Pine street, you know, is the street just east of Rush. The ruins of the Newberry house are still to be seen there.

It's a strange story—that of the Newberry family. They are all gone now and so a large share of Mr. Newberry's great fortune will found a library in Chicago. Walter Newberry came to Chicago in 1833, a young man of 29, seeking his fortune, and invested at once in real estate, seeming to sense the great future of the then struggling village. He prospered as a commission merchant, helped found the Merchants' Loan and Trust company bank, and amassed great wealth.

One never would have supposed he'd lack an heir, for he begot six children, but four of these, all sons, died in infancy. Two beautiful daughters lived to womanhood, and were with their mother in Paris when their father sailed to join them. He died on board ship in 1868.

In 1874 one of these lovely girls, Mary Louise, died in France, and two years later the remaining one, Julia, passed away in Rome. Three years ago the mother died, and thus half of his estate, according to his will, comes to the city of Chicago for a library.

Mr. E. W. Blatchford told Will about the plans today, and we are so interested, having known the Newberrys. Mr. Blatchford is one of our most respected citizens, and is a trustee of the new institution. The board will have over 2 million dollars to use, and Mr. Blatchford says they are determined not to make the mistake made in Philadelphia. If you remember, Dr. Rush left a million dollars for a library, and about three-quarters of this fund was put into the building, leaving little for running it. The Astor library in New York has had similar trouble.

The librarian of the Newberry has just been announced—Dr. William F. Poole—our beloved and honored librarian of the Chicago Public library for more than fourteen years. We really are proud of him, for he is internationally known, having participated in library meetings in England as well as all over America. He was president of the American Library association for two years. Librarians are born, I believe.

Dr. Poole was doing remarkable work at Yale when he was just a sophomore. He acted as librarian for the Brothers in Unity, an organization of the college, and it was while he was doing this work that he started an index on material in books and magazines that would be useful to Yale students in their exercises and debates. Then, seeing how valuable this was, he made a more comprehensive one, expanding it to cover the entire contents of the periodical collection in the library of the Brothers in Unity. Forty years ago, or thereabouts, this was published by Putnam, and was the forerunner of "Poole's Index to Periodical Literature," a most valuable guide which I had occasion to use in our Chicago library when I had a club paper to prepare.

Dr. Poole's articles on historical subjects have appeared in leading magazines and always command respect, for he is an acknowledged authority on such subjects. I especially liked one he wrote for the North American Review, in which he proved that Cotton Mather and the New England clergy contemporaneous with him were not concerned in the witchcraft persecutions.

I always resent the unkind assumption that ministers of the gospel in New England were cold blooded persecutors of those who disagreed with them. People do enjoy believing anything to the discredit of Christianity, I find, and I am glad when such an able defender as Dr. Poole appears to break a lance in its defense.

We think of going to Saratoga in August. Lovingly,

MARTHA FREEMAN ESMOND.

FOOTNOTES.

The Newberry library did not build, after all, on the site of the old Newberry home [Michigan avenue, formerly called Pine street, at Ontario street], but at Oak, Clark, Walton, and Dearborn streets. The $2,000,000 and more left by Walter Newberry has increased with the advance in the value of real estate, so that the library is well endowed. It has specialized in the fields of literature, history, and music, and its collection of about 500,000 books and manuscripts has given it an international reputation. George B. Utley is the librarian.

William F. Poole [1821-'94] had a distinguished career as a librarian. The Boston Athenæum, Boston Mercantile library, Annapolis Naval Academy library, and Cincinnati Public library bear the impress of his work. Dr. Poole lived in Evanston for many years.

OLD CHICAGO HARTHSTONES

220 South Ashland Avenue.

This lovely old home stands in the heart of what was once the most exclusive residential section of the old west side. Charles H. Case lived there, and the house was the center of hospitality. The lot is large, and trees add to its beauty. The woodwork in the hall is unusual, and a stained glass window on the stair landing speaks of the fashion of the period.

Charles H. Case was an insurance agent of prominence in the '70s and '80s, and was identified with civic enterprises. He was an alderman from the Thirteenth ward at one time.

The house is now the headquarters of a labor union.

We always are glad to receive information on the subject of old Chicago homes. Address Herma Clark, care CHICAGO TRIBUNE.

Russian Women Hold 1,000,000 Public Offices

APPROXIMATELY 1,000,000 women hold some form of public office in Russia. On the managing boards of industrial or agricultural coöperatives there are another 100,000, and 112,000 are co-judges. Eight out of every hundred villages have women presidents.

Herb Strewer and Waferer May Have Coronation Chores

LONDON—One cannot but be amused at the coronation claims which now are rampant in England. Here is one example:

The claim to the office of waferer is being put forward by some one whose ancestor was a waferer. And what is a waferer? One who presents the wafers to the king at the coronation banquet.

Another is the claim of the chief larderer. There was one at the last coronation, although he did not claim the fees which include all the "meats, venison, kids, fish, and salt that remain after the banquet."

Then there is the herb strewer. From earliest times there has been a maiden to strew venerated herbs in the path of the king "to avert antipathies, to conciliate friendships, to cure ills, and to pledge mutual good faith." The claim to herb strewer by Miss Beatrice Fellowes was disallowed at the last coronation, and a similar claim probably will be at this one also.

Just how far it is feasible to cling to timeworn customs, and just at what point it is necessary to make the ceremony consistent with modern life, is a question.

English Praise Conduct of U. S. Middies in London

LONDON—It has been extraordinarily gratifying to Americans living abroad to have the English press praise unmitigatingly the behavior of the American middies who have been visiting England on their summer cruise. Three American battleships have been lying at Portsmouth, and more than 2,000 American cadets have been given what the British feel is remarkable privilege.

England's strongest impressions of these visitors have been of their seriousness and decorum. They have been seen everywhere and in the most unexpected places. They thronged the open air theater in Regent's park for Carroll's production of "Henry VIII." and "Midsummer Night's Dream." They browsed through the second hand book shops on Charing Cross road, and even were found consulting the files of the Manchester Guardian. They visited many of the usual landmarks, but never noisily, and always alert and interested.

They did hold up the trafic a few times because they evidently were not warned beforehand of the absurd left handed rule of the road. The trafic seemed to bother them.

MANDEL BROTHERS

Completely AIR CONDITIONED in 82 departments

HALF PRICE SALE!

STERLING SILVER

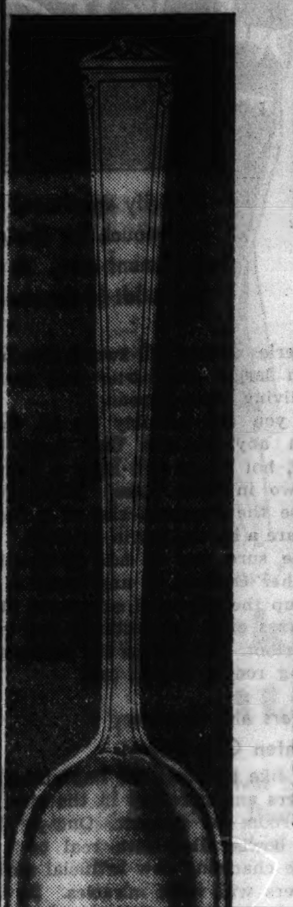

"Theseum" Pattern

Limited Quantities, So Come Early!

26 Pc. Set—Service for 6
Regularly $65.50..........$32.75
6 Forks — 1 Sugar Spoon
12 Teaspoons — 1 Butter Knife
6 Hollow Handle Knives

Make up your own set or complete one already started from our open stock list.

	Regularly	Sale Price
Teaspoons, set of 6	$8.50	$4.25
Teaspoons (h'vy), set of 6	10.50	5.25
Cream Soup Spoons, set of 6	16.00	8.00
Bouillon Spoons, set of 6	12.50	6.25
Orange Spoons, set of 6	16.00	8.00
Iced Teaspoons, set of 6	17.00	8.50
Coffee Spoons, set of 6	6.50	3.25
Dinner Knives, set of 6	22.00	11.00
Dessert Knives, set of 6	20.00	10.00
Dinner Forks, set of 6	25.00	12.50
Dessert Forks, set of 6	21.00	10.50
Oyster Forks, set of 6	9.50	4.75
Butter Spreaders, set of 6	13.50	6.75
Salad Forks, set of 6	16.00	8.00
Berry Spoon, each	7.50	3.75
Cold Meat Fork (med.)	6.50	3.25
Sugar Spoon, each	3.00	1.50
Butter Knife, each	4.50	2.25
Gravy Ladle, each	7.00	3.50
Cream Ladle, each	4.00	2.00
Cheese Server, each	3.25	1.63
2-pc. Steak Set, set	9.00	4.50
Pickle or Olive Set, set	2.75	1.38
Table Spoon, each	5.00	2.50

Mail Your Order or Call State 1500. Mailing charges extra outside our regular delivery zone. On Illinois orders add 3% for Occupational Tax.

Silverware—Air-Conditioned First Floor—Wabash.

Dynamic Luggage Purchase Sale of Leather Bound Canvas Suit Cases

The first time this quality has ever sold at this low price! Smart travel shades, all bound with *reinforced leather edges* ... built to stand vacation gaff. Roomy ... convenient ... light ... sturdy, with washable canvas covering. 18 inch, 21 inch and 24 inch sizes.

$4.95

Matching Travel Pieces to Complete Your Ensemble

Hat Boxes, 18 in. size..........$ 7.95
Pullman Cases, 26 in. size......$ 9.95
Wardrobe Case, 21x18x9 in.....$10.95
29-in. Pullman Case with Tray.$10.95
Fortnighter, 29 in. size........$16.95

Mandel's Luggage—Ninth Floor—State.

We're Repeating Our Sensational Sale!

$1 Pure Dye Pure Silk Prints

Heavy quality print crepes, all pure dye silk. Dainty and splashy patterns. Light and dark backgrounds for street, afternoon wear.

Super Dubonnet Prints—We've sold hundreds of bolts at $1 a yard. Prints and quality at Mandel's exclusively.

Triple Sheer Prints—Lovely washable Bemberg prints in monotones and multicolor patterns. Regularly $1 a yard.

58c YD.

Mandel's New Silk Shop—Second Floor—State.

For Perfect Fit and Value!

Genuine U. S. Rubber Co. Krepe-Tex bathing suits. One piece halter styles. Every seam reinforced to prevent splitting. Four glorious colors—white, shell pink, sunflower, and turquoise.

Sizes: Petite (100 to 115 lbs.). Small (115 to 130.) Medium (130 to 145). Regular (145 to 160).

Bathing Shoes..........59c to $1.75
Bathing Caps..........29c to 79c

Mail Your Orders or Call State 1500
Mailing charges extra outside our regular delivery zone. Illinois mail orders add 3% for State Occupational Tax.

Mandel's Notions—Air-Conditioned First Floor—State.

Pre-Inventory Sale!

MEN'S PAJAMAS

We Sold Them for $2! Yes—Many for $2.50!

A powerful value event! We caution you to be here early for the best selections, because size ranges and quantities are limited.

Materials. A group of cool sheers, broadcloth, madras and knit lounge fabrics.

Styles. Knee-length shorties, Cossack models, middy, lounge, and coat styles.

$1.49 Pair

Shirt Clearance — Pre-inventory close out! Broken sizes and colors—all $1.65 to $2.50 values. $1.29

TIE Clearance — Here are $1 and $1.50 values in summer and year 'round colors. 59c

Mandel's Men's Shops—Air-Conditioned First Floor—Wabash.

BIEN JOLIE Comfort-Cool Mesh FOUNDATIONS

Cool mesh that holds you gently but firmly in line ... and yet makes you feel free as a breeze. Lightly boned for waist and hipline control. Sizes 34 to 42!

Bien Jolie 16-inch Step-Ins..........$5

Mandel's New Modern Corset Salon—Third Floor—Wabash.

Special Selling

Modess

The Comfortable Sanitary Napkin

8⅓ Dozen for $1.17

A FRACTION MORE THAN A PENNY EACH

Modess is softer—safer—more comfortable than ever. Packed in two compact boxes for economy and convenience. A real saving, so stock up!

Mandel's Notions—Air-Conditioned First Floor—State.

• By Popular Demand! Again!

Our $1 Sterling Chain Included Without Charge

3 Day Sale!

Streamline Oxford Frames

Our $8 Value $2.99 Lenses Extra

So great was the demand for this marvelous oxford that we have reordered! Truly the aristocrat of oxfords, with a beautiful chain for only $2.99. No obligation or fee for sight test by competent, registered optometrists, directed by DR. S. S. HOLLENDER.

Why the Fastidious Shopper Selects Our Streamline Oxfords

- Superb craftsmanship makes this a dependable quality frame.
- Exquisitely engraved white gold filled and sterling.
- Non-slip Schwab noseguards, pearloid pads. Safety lock.

Air-Conditioned Private Refraction Rooms for Your Comfort.

Mandel's Optical Section—Air-Conditioned First Floor—Wabash.

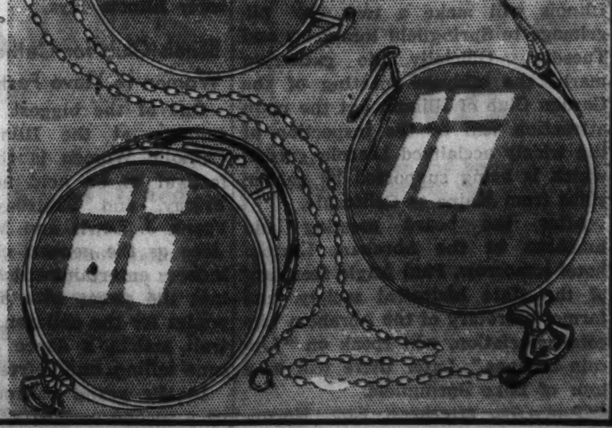

MANDEL BROTHERS

a store of youth — a store of fashion — a store of moderate price©

Club's Efforts Bring County Jail Play Yard

Woman's City Group Promoter of New Recreation Field for Men Prisoners.

A recent improvement at the Cook county jail has provided adequate reason for rejoicing in the ranks of the Woman's City club.

Within the past month a recreation yard has been established in the enclosed court back of the jail to serve the health and provide relaxation for the inmates of the jail. It was the Woman's City club that suggested converting the yard into a recreation field more than a year ago.

MRS. MARK P. MEARS.

[Carson Pirie Scott Photo.]

No encouragement was given the idea at the time. In fact, Last Dec. 13, at a civic forum at the club, Dr. Harry R. Hoffman, head of the behavior clinic of the Criminal court, Sherif John Toman, and Warden Frank Swain convinced club members that the plan was not feasible because of the added expense involved in fortifying the wall. Then, too, they pointed out that men and women no longer were held for trial from three to nine months, rather only two weeks on the average.

Committee of Woman's City Club Takes Up Problem.

The Woman's City club, of which Mrs. Mark P. Mears is president, became interested in the problem, since it is one of the annual duties of the county institutions committee to inspect the county jail. From these visits it had carried away a picture of hundreds of young men, almost boys, locked up, waiting month after month with nothing to do. Many of them did not leave their cell block from the time they entered jail until they came up for trial. They slept, they ate, occasionally they read, and they thought.

The new recreation yard occupies space between two of the cell blocks. At the further end is a wire fence and behind that the wall of the Bridewell with a guard turret. Guards, of course, are in the playground.

The yard is equipped for softball, basketball, and other games of this nature. At the present time it is not possible for all of the inmates to use the yard, just those from certain cell blocks where the younger boys held for lighter offences are housed. Women are not allowed to use the yard, because it would throw them in contact with the men who are prisoners.

A letter expressing the satisfaction of the club in creating the recreation yard has been sent to Sherif Toman.

Play Yard Certain to Be Aid for Morale of Prisoners.

"We feel sure that this opportunity for healthy amusement will be a great factor in helping the morale of the young men to whom the privilege has been given," wrote Mrs. Jean C. Weis, civic director of the club.

"You are to be heartily congratulated for your humanitarian interest in the matter. We also are pleased to know of the many other improvements made of recent months: the new commissary, the assembling of all hospital facilities on one floor, and the devices for security."

And speaking of summer recreation facilities, the Chicago and Cook County Federation of Women's Organizations is of the conviction that more adequate playground facilities for school children will slow up the ever increasing toll of accidents and death during the vacation period.

For several weeks the federation has been enlisting the coöperation of business and industry in its campaign to have all school playgrounds kept open under proper supervision during July and August.

Joint Meeting to Consider Problem of Playgrounds.

Mrs. Walter H. Hermsdorf, new president, has called a joint meeting of the recreation committee of the federation and representatives of the accident prevention departments of the various organizations and business and industrial concerns who have indicated their willingness to work in the interest of this project. The luncheon meeting will be held at 12 o'clock July 22 in Henrici's.

Records show that there always is a marked increase in accidents to children after school is dismissed for the summer. Also it is said that there is an increase in juvenile delinquency during this period.

Garden enthusiasts from all over Illinois will make a two day pilgrimage to Springfield tomorrow and Tuesday. Officially the gathering marks the midyear meeting of the Garden Club of Illinois, but the main attraction will be the inspection of the widely acclaimed Lincoln garden which is being supported by garden clubs from Maine to California.

After the board meeting and luncheon at the Abraham Lincoln hotel tomorrow, Paul Angle, secretary of the state historical society, and former secretary of the Abraham Lincoln association, will speak on "Lincoln Shrines." Later there will be a tour of Lake Springfield.

Tomorrow afternoon Gov. Horner will entertain the club members at tea in the executive mansion. Mrs. Willard Jaques of Evanston, president of the Garden Club of Illinois; Mrs. H. Dwight Spencer, and members of the state board will receive.

On Tuesday New Salem is to be explored. The modern gardeners will have an opportunity to see the village of Lincoln and Ann Rutledge as it has been re-created, not only the fourteen recently rebuilt pioneer stores and homes, but also the prim flower beds and vegetable rows of early Illinois days.

Illinois Club for Catholic Women to Have Festival.

One of the biggest events of the summer at the Illinois Club for Catholic Women is the three day festival to be held next Thursday, Friday, and Saturday, with Mrs. Frank J. Lewis and Mrs. George J. Aste as the general chairmen. The indoor entertainment will overflow into the street with a ferris wheel, ponies for the children, sidewalk portrait artists, a dance orchestra, fortune telling, and refreshment booths.

In the grand ballroom there will be a second orchestra for those who prefer to dance inside. Other entertainment features will include a swimming carnival, strolling players, cards, and a big floor show.

Miss Florence Hood of Cicero is the newly elected president of the Chicago Alumnae chapter of Delta Zeta national sorority. Miss Hood recently returned from the sorority's national convention at Grove Park inn, Ashville, N. C. She was the editor of the national convention newspaper.

MISS FLORENCE HOOD.

[Town House Studio Photo.]

Miss Cecelia L. Johnson will discuss her "Travels and Experiences in Burma" at 11 o'clock Wednesday morning at the Chicago Woman's club. The program is another in the series planned by the summer activities committee, with Mrs. George H. Lamberton as the chairman. After luncheon there will be a card party in the lounge.

The Jewish Little Sisters who have been attending camp the past two weeks will return home today and a second group will depart tomorrow for the camp and a fortnight of wholesome vacation.

Sigma Alpha Iota, national music fraternity for women, will hold its annual summer party for out of town students Tuesday in the Allerton hotel. A buffet supper will be served at 6:30 o'clock, with a program following. Omicron Gamma, Chicago alumnæ chapter, is in charge of the arrangements.

The Chicago Alumnæ chapter of Theta Sigma Phi, honorary fraternity for women in journalism, will hold its annual summer meeting Tuesday evening at 66 East Walton street, with Gretchen McArthur as hostess. At the meeting Mrs. Willfred G. Moore of Winnetka will be installed as president; Mrs. Carl Weigman of Maywood as vice president; Miss Ruth Turley, secretary; Miss Grace Williams, treasurer, and Miss Dorothy Pool of Oak Park, corresponding secretary.

Contract According to Culbertson

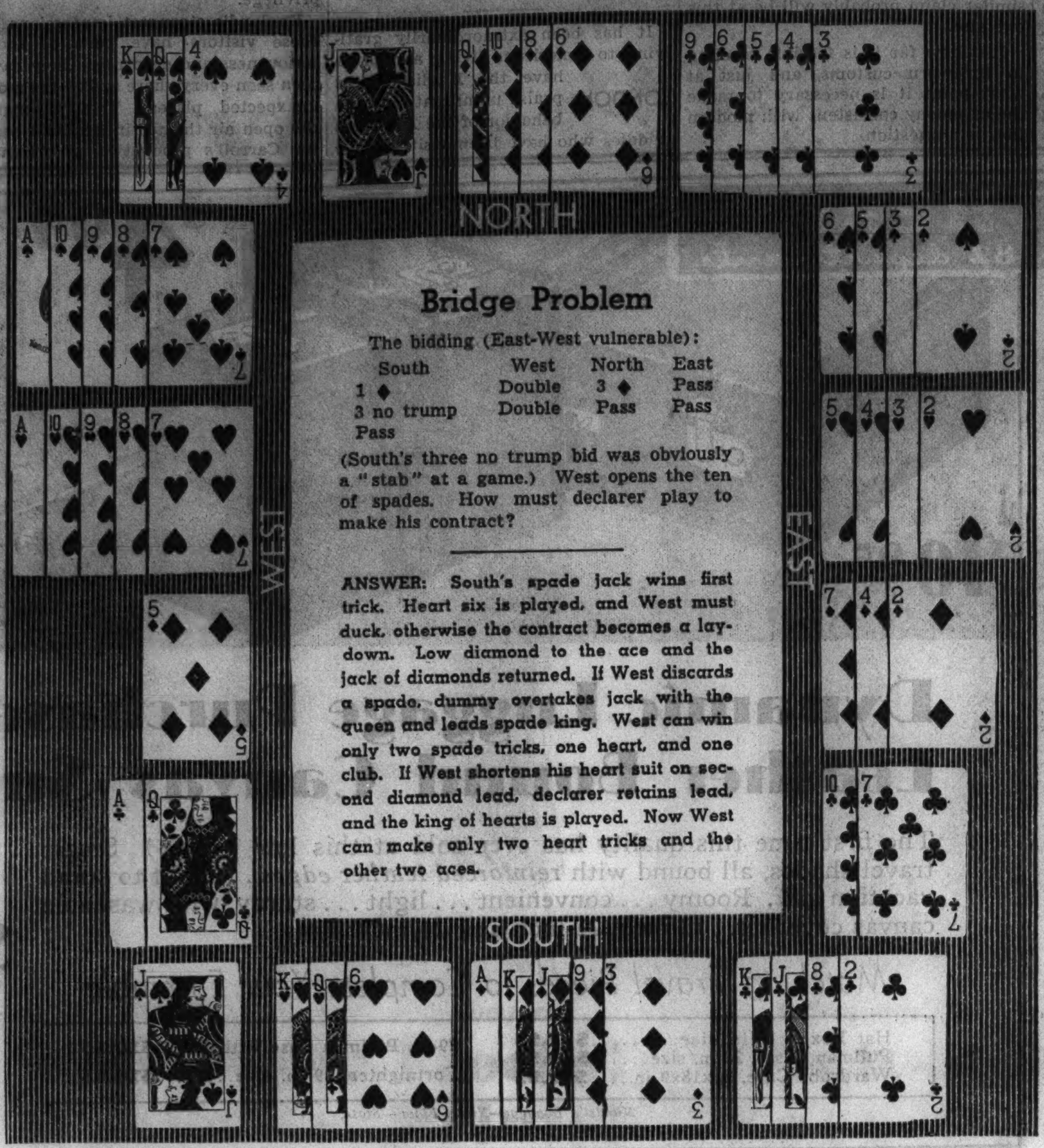

Bridge Problem

The bidding (East-West vulnerable):

South	West	North	East
1 ♦	Double	3 ♦	Pass
3 no trump	Double	Pass	Pass
Pass			

(South's three no trump bid was obviously a "stab" at a game.) West opens the ten of spades. How must declarer play to make his contract?

ANSWER: South's spade jack wins first trick. Heart six is played, and West must duck, otherwise the contract becomes a lay-down. Low diamond to the ace and the jack of diamonds returned. If West discards a spade, dummy overtakes jack with the queen and leads spade king. West can win only two spade tricks, one heart, and one club. If West shortens his heart suit on second diamond lead, declarer retains lead, and the king of hearts is played. Now West can make only two heart tricks and the other two aces.

Accepting Partner's Bid

By Ely Culbertson

RIGID conventions and clearly defined bidding rules are indispensable to inexpert players. Left to their own "logic," terrible things can happen! There are many ways of proving this point, but perhaps none is so striking as the situation I am about to cite, and concerning which there seems to be widespread ignorance.

Let us assume that both sides are vulnerable and that East-West have a part score of 60. West deals and bids one diamond. North overcalls with one spade on this hand:

♠ A 10 8 6 5 ♥ 5 ♦ Q 3 2 ♣ A 7 5 3

(Not the best of overcalls, certainly, but made necessary by the opponents' part score.)

East and South pass. West rebids his diamonds, North and East pass, and South now enters the bidding with two hearts. West doubles. Now what should North do?

The correct answer requires only elementary logic, but it is amazing how often the wrong conclusion is reached. Thousands of players would now pass on the fallacious reasoning that they have already overbid and that to rebid the anemic five-card spade suit would constitute the bridge crime: "rescuing." Nothing could be farther from the truth! They overlook the outstanding fact that partner accepted the spade bid by his pass, such acceptance showing reasonable support, since otherwise he would have bid his two hearts at the first opportunity. Thus there has been a tacit agreement on the spade suit and the belated heart bid is only a "feeler." The complete hand might well be:

NORTH
♠ A 10 8 6 5
♥ 5
♦ Q 3 2
♣ A 7 5 3

WEST
♠ Q
♥ A Q 10 7
♦ A K J 9 7
♣ K Q J

EAST
♠ K 4 3 2
♥ 9 8
♦ 6 5 4
♣ 10 8 6 4

SOUTH
♠ J 9 7
♥ K J 6 4 3 2
♦ 10 8
♣ 9 2

To repeat, the bidding, both sides vulnerable, East-West 60 part score, was:

West	North	East	South
1 ♦	1 ♠	Pass	Pass
2 ♦*	Pass	Pass	2 ♥
Double	?		

*West should have made a take-out double at this point.

If North, completely missing the point of the tacit agreement in spades, now passes, think of the dilemma in which South will find himself! He knows that he first accepted North's spade bid, and certainly he was correct in bidding the six-card heart suit when it became necessary to take some action against the game-going two diamond bid. If North passes to the two heart double, South must assume that his spade suit is very weak, probably only four cards long, and that he has at the very least two hearts. Thus if North passes, South also should pass! And now look at the vastly different results to be had from two hearts and two spades! Good defense will give the defenders eight tricks against the double heart contract—a penalty of 800 points. Two spades, on the other hand, cannot be defeated! Moreover, if West goes to three diamonds it will take considerable skill for him to make it.

The more spectacular plays—double squeezes, triple grand coups, and the like—are by no means the only ones requiring sound technique.

Proper entry management requires just as much knowledge and vision. In the hand described below a redoubled vulnerable game contract went askew because the declarer failed to conserve a vital entry.

NORTH
♠ A 4 2
♥ K J 10
♦ Q J 4
♣ 10 6 5 3

WEST
♠ —
♥ 8 7 6 5 4 3 2
♦ 5 3
♣ Q 8 7 2

EAST
♠ K J 7 6
♥ A Q 9
♦ A 10 9 8 6 2
♣ —

SOUTH
♠ Q 10 9 8 5 3
♥ —
♦ K 7
♣ A K J 9 4

The bidding (North-South vulnerable):

South	West	North	East
1 ♠	Pass	2 N. T.	3 ♦
3 ♠	Pass	3 N. T.	Double
4 ♣	Pass	4 ♠	Double
Redouble	Pass	Pass	Pass

West opened the five of diamonds; dummy played low and West cannily held up his ace to shut out the diamond entry in dummy if declarer had the king and one. The king was forced by East's eight spot, and declarer next led a low trump to dummy's ace. A low trump return was ducked by East because he could not have found a safe exit if he had won with the king. The eight spot took the trick, and now declarer was in a quandary. There was no way to reach dummy for another trump finesse through East's K-J. Hoping for a slip on East's part, declarer conceded the two trump tricks that were now unavoidable, throwing East on lead with a trump. But East escaped safely. He cashed both trump tricks, laid down the diamond ace, and followed with the heart ace. Declarer had to ruff and later could not avoid losing to the club queen.

A very simple play would have insured the contract! On the very first play, had dummy's jack of diamonds been put up, East could not have shut out that extra vital entry in the exposed hand. If he took the jack with his ace, declarer would unblock the king; if he ducked, the lead would remain in dummy. After that a low trump from dummy and the preservation of the trump ace for another entry would have held East to one trump trick and assured fulfilment of the contract.

(Copyright: 1936: By Ely Culbertson.)

Each Monday in The Daily Tribune Mr. Culbertson writes a bridge article especially for beginners. Articles for more advanced players on other days.

Today's Questions

Question: I held the following hand: ♠ A K 10 5 ♥ A 10 8 6 ♦ 4 ♣ 9 6 3 2 I bid one spade, next hand passed, and my partner jumped to three spades. Next hand passed, and I now made an asking bid of four clubs. Was that the right bid?

Answer: Most decidedly not! Your hand was an irreducible minimum; you had no reason to explore slam possibilities. You should have bid four spades and left the asking, if there was to be any, to your partner.

Question: Both sides were vulnerable, and East opened the bidding as dealer with one club. I was next, sitting South, and bid two hearts. How should my partner and I have bid to have reached the correct slam contract on the following hands?

SOUTH	NORTH
♠ A 2	♠ 10
♥ A Q 8 7 5 4	♥ K 9 3 2
♦ K Q 10 5	♦ A 8 4 3
♣ 6	♣ J 10 7 5

Answer: Assuming that the opponents made no bid after the opening club bid, you and your partner should bid as folows:

SOUTH	NORTH
2 hearts	4 hearts
4 spades	5 diamonds
6 hearts	Pass

Four spades is an asking bid; North, having second-round spade control and an outside ace, bids the suit in which the ace is held—five diamonds. South thereupon can practically visualize twelve tricks.

Plain Interiors Are Cooler for Summer Days

Knickknacks, Scarfs, and Draperies Clutter Room During Sultry Weather.

"Selecting, Framing and Hanging Pictures," a booklet by Claire Winslow, answers many puzzlers and gives suggestions for bringing beauty to every room in the home. Price, 3 cents by mail; 2 cents at the Tribune Public Service offices, 1 South Dearborn street and Tribune Tower lobby.

By Claire Winslow.

TO thousands of people July means the seashore, the woods and lakes, or the mountains. They leave the city to welter in the summer sun and hie themselves off to cool places nearer to nature.

But to thousands of others July means the same old routine, except that the pavements are hotter, buildings more steamy, nights sultrier. So, if there are a few little tricks that are going to make the city house or apartment seem airier and more spacious, let's try 'em. Smart decorators have a whole bag full, you'll find.

First, just stow away in boxes most of the small items that even tend to make the living room look cluttered. This means odd bits of porcelain [boxes, ash trays, dishes, figurines, tiny vases, etc.], and in their stead use an extremely few new, all white smoking accessories. Not one more ash tray than is necessary.

Furniture Should Be Covered in Summer.

If you've been using table scarfs or embroidered mats, take them off and have them cleaned. Then put them away until winter. Leave the table tops bare. It looks cooler.

Of course, slip cover the furniture, if that hasn't been done weeks ago. It's not necessary to spend much money here, for the shops are full of interesting fabrics at low prices.

Next, if you are blessed with Venetian blinds, you can remove all the draperies at one fell swoop. See how much larger and airier this makes the living room appear.

If you can possibly do so, takedown any pictures that have too vivid, hot colors and hang a mirror or two in their place. Mirrors increase the apparent size of a room, and are a special joy in summer.

One sure way to add to the hot weather comfort of any home is to roll up the rugs and substitute fiber or grass ones that actually feel cool underfoot. Do this in the living and dining rooms, if you can.

Flowers and Greenery Brighten City Rooms.

I'd like to stress the importance of flowers and greenery in the city living room in summer. One or two low bowls filled with real or with those charming new artificial garden flowers will work miracles. So will the fresh green foliage of potted plants. The cost is ridiculously small compared to the beauty achieved.

The photograph today was taken in a Chicago department store. It shows the city apartment living room in summer dress. On the floor is a rug of gray square rush mats sewed together. It can be made any size, and many different shapes. In natural, too, it is most artistic.

The upholstered couch has been put away, and in its place is a stunning white, three unit affair with light yellow cushions. It can be pulled apart to make three chairs, or a love seat and one chair.

The graceful coffee table is of white metal and glass. A refreshment cart, also in white, is pulled up close by with ice tea glasses and pitcher.

The walls of this room have been painted lake blue, and the framed color print is a reproduction of Van Gogh's "Landscape at Arles" in which there is much yellow and blue. The frame is of natural, light wood.

A CHEERFUL CORNER

The city apartment living room in summer dress substitutes a yellow and white summer couch for the upholstered winter one and adds a white coffee table and refreshment cart. A rug of square rush mats takes the place of a heavy broadloom and adds to the cool appearance of this room. All items are sold in a Chicago store.

[TRIBUNE Photo.]

John G. Curtises Anchor Yacht in Ephraim Harbor

The yacht Who, with its owners, John G. Curtis and Mrs. Curtis of Lake Forest, aboard, was anchored in the Ephraim harbor this week.

EPHRAIM, WIS. The Curtises have had Mr. and Mrs. Dorsey Montgomery, also of Lake Forest, as their guests. Mr. Montgomery returned to Chicago last week, the remainder of the party motoring back a few days later. While in Ephraim the Curtises and the Montgomerys were entertained by Mrs. Frederick Wolfe at Stock Cliff. Mr. Kenneth Smith and a party of friends also were in Ephraim over last week-end on the Smith yacht, Kenkora.

Mrs. James Field entertained her brother, Mr. Charles Walker, and a Chicago friend over July 4 at her Ephraim home. Among other prominent Chicagoans and suburbanites who spent the last week-end in Ephraim were Mr. and Mrs. Chester D. Tripp, Mr. and Mrs. H. W. Sanborn, Miss Elloiuse Pope, daughter of Mr. and Mrs. Frank Pope; Miss Margaret Potter, daughter of Mr. and Mrs. Z. L. Potter, and Mr. and Mrs. Roy Stephens.

Mr. and Mrs. Frederick Childs of Lake Forest visited Mrs. Childs' sister, Mrs. Frederick Aldrich, at Fish Creek over the holiday week-end. Miss Frances E. Whedon and her niece, Miss Frances C. Jeffery, have taken the Gilbert Smith summer home on Cottage Row for a part of the season. Mr. and Mrs. F. W. Bills and their daughter, Miss Anita, are at the Thorp hotel for the season. Mrs. Robert Morrison and her friend, Miss Clara Lou Burnham, are spending some time in Door county sketching characters of interest. Mrs. Morrison recently completed portraits of Helen Hayes, Katharine Cornell, and Charles Ickes. She just returned from a trip through the south, where she did Negro sketches. She now is making a book of portraits of Mr. Jens Jensen, noted Chicago landscape architect, who now is making his permanent home at the Clearing, near Ellison bay.

Swan, Boar, and Bragget in Menu at London Tower

LONDON For the first time in 300 years the Tower of London recently was the scene of a banquet. And such a banquet! It was done in the grand old English style!

Outstanding among the twelve courses was roast swan, roast wild boar, and bragget.

The swan was procured easily, but the recipe for cooking it was a different matter. The recipe was over a hundred years old, and it came from archives in the original handwriting. The recipe is in the best modern manner, telling how the bird should be chosen, how it should be plucked [like a goose] and how the stuffing should be made. The stuffing calls for 2½ pounds of lean beef minced, four shallots, chopped parsley, lemon rind, thyme, tarragon vinegar, and a quarter of a bottle of port wine, the whole being sewed up carefully in the bird. Then the bird must be roasted for four hours in front of the fire—and the Tower has the right kind of a fire to roast it!

The banquet was in honor of the chairman of the commissioners of taxes of the Tower division. Not since the Tower ceased to be a royal residence has such a party taken place there.

Nazi Soldiers Told to Sleep on Griefs

BERLIN.—(AP)—German soldiers must not submit complaints about their superiors without having first "slept on it," says a decree issued by the minister of war.

The new "procedure of complaints" says any soldier who feels he has suffered injustice from a superior has the right to submit a complaint after one night has passed since the incident. Joint complaints of a number of persons are forbidden.

Soldiers submit their complaints to their direct superior officer or, in case the complaint is directed against him, to the next officer in rank. Against his decision an appeal to the next higher officer is possible and eventually to Adolf Hitler.

PERSPIRE?

...we believe you'll like this nicer way to check it

Perhaps we've been extravagant—in view of the fact that there are other satisfactory deodorants on the market. But we believe greater sales will pay us back the extra cost of this "complete answer" to the under arm perspiration problem.

We paid $50,000 cash for Ever-Dry's formula, feeling it definitely superior to others. We use only the most expensive ingredients. We give you an exclusive applicator of pure white wool. And we've added a delicate, fresh, *clean* fragrance.

We think fastidious women will appreciate Ever-Dry's instant, yet gentle and non-irritating action as well as its long-lasting effect, bringing economy and carefree peace of mind.

Tests have shown that 88 out of 100 women who once try this daintier way never go back to older methods.

The Good Housekeeping seal is on every bottle. 50c.

EVER-DRY LABORATORIES
New York and Los Angeles

News from the fashion front

Where, when and what kind of a dress are you going to buy next? For a wealth of helpful information to assist you in your shopping, consult the advertising of Chicago's apparel merchants in the Chicago Tribune. More women's apparel advertising appears in the Tribune than in any three other Chicago newspapers combined. The Tribune is your most complete and timely source for news about styles and prices available in Chicago stores.

Say Goodbye to DULL, DRAB HAIR—*without the use of a bleach or dye.*

NOW there's a way to bring sparkling highlights, brilliant natural color and silken softness to your hair . . . without risk of harm to your scalp and hair. Use Lovalon . . . it is a safe, odorless, pure vegetable rinse. It does not dye or bleach . . . affects your hair in no way except to make it more beautiful, more radiant.

Lovalon is simple and quick to use, takes a minute or two after a shampoo. Try Lovalon — you will be amazed at the color and life and sparkle it will give your hair.

Lovalon comes in 12 shades, there's one for your particular needs. Five rinses for 25 cents at any department store or good drug store. Trial size at any ten cent store. Or, have a Lovalon rinse after a shampoo at any beauty shop.

Lovalon *is proud to be one of the very few hair toiletries awarded the* Good Housekeeping Seal of Approval *for being harmless, effective.*

LOVALON
—the Odorless Vegetable Hair Rinse

Vanderbilts Building Pool at Oakland Farm

Popular Gathering Place to Compete with Bailey's Beach for Supremacy.

By Nancy Randolph.

NEW YORK — The sacred sands of Bailey's beach are about to face effective competition for the first time in history. Bill and Anne Vanderbilt are building a swimming pool at their year 'round residence, Oakland farm, about five miles out of Newport, and it takes no prophet to foresee it as the favorite gathering place of the summer colony's younger generations.

For a long time now Oakland farm has been the happiest and most informal gathering place in Newport. The William H. Vanderbilts are the souls of hospitality. Their Sunday buffet dinners, followed by baseball games, have been the most amusing parties of the summer season.

After these famous dinners every one—men, women, and children—dash to the baseball diamond at Oakland farm. Two captains are chosen, and the teams lined up. Every one plays, and no one is permitted to toss pop bottles at the umpire.

Swimming Pools Virtually Nonexistent in Newport.

Swimming pools virtually are a nonexistent commodity in Newport. Despite the enormous wealth of its residents, private swimming pools never have made any headway, as in Palm Beach, since a noonday dip at Bailey's has been the most important part of Newport's accepted ritual for decades.

For several years there's been much agitation to build a pool at Bailey's beach, but the older members of the beach association have reared back on their heels at the very suggestion and vetoed it time and again.

A few seasons ago, when a cafeteria at the beach was proposed it literally was necessary to hand around smelling salts to all members over 35! So picnics at Bailey's beach must still depend upon hampers packed at home and lugged on to the sands by the family footman.

Are Youthful Vanderbilts to Inaugurate New Era?

However, I have a hunch the youthful Vanderbilts are inaugurating a new era in Newport. Dollars to doughnuts other young members of the colony will follow suit. It probably will always be necessary to drop by Bailey's at noontime for the gossip, however. Frankly, that's always been its chief function.

If the swimming pool craze sweeps Newport it'll be interesting to see what effect it has on the prescribed life of this stronghold of society. Within the last decade the installation of a private pool on every large estate has completely changed the life of flighty Palm Beach.

But then, Palm Beach and Newport haven't anything in common but money, after all. Probably nothing short of a social earthquake ever will disturb the social supremacy of Bailey's, despite the fact its beach is anything but ideal, and that waste and oil from passing steamers and navy ships sometimes makes an unholy mess of its strand.

British Peer Sails for Home After Long Visit.

At long last Sir Robert Throckmorton, the British peerage's gift to the ladies, has gone home. Tucked away in his baggage was the all American-all British record for house guesting. He landed here last Aug. 8 in the custody of the Laddie [Stephen] Sanfords. He intended to remain in our midst a fortnight, but his stay lengthened into an eleven month sabbatical, with the young and good looking peer a pampered house guest in Manhattan, Long Island, Palm Beach, Hollywood, and way stations.

Sir Robert sailed on the same liner with Gloria Baker and her mother, Mrs. Margaret Emerson, granddaughter and daughter, respectively, of the late Isaac Emerson of Baltimore, the bromo seltzer king.

There have been rumors of a romance between the brown [illegible], apple cheeked peer and the 16 year old American heiress for weeks, but there recently have been just as many reports of Gloria's interest in an Italian lad whom she met in Europe last summer.

Miss Baker and Mother to Be Guests of Mussolini.

In view of the latter development, the gossips are tremendously interested in the fact that after a visit in London, Miss Baker and her mother will go to Italy to be the guests of Premier Mussolini. Certainly, theirs will be the most distinguished host of the season, be their Roman holiday a romantic or a sightseeing pilgrimage.

A number of well dowered American girls have married Mussolini's young men in recent years. There's Signora Alessandro Pallavicini, the former Margaret Roosevelt, and also Signora Leonardo Vitetti, the former Natalie Mai Coe, whose father, William R. Coe, had $500,000 worth of jewels lifted from his Long Island country home.

The titian haired Blanche Bonaparte, although her recent illness necessitates staying in a wheelchair during convalescence, is still the backgammon champion of the Atlantic Beach club.

Ever since the club was founded, the Bonapartes have spent a large part of the summer there. Their cabana is now the center of a small court. Every one comes to chat with Mrs. Bonaparte, play a game of backgammon, if they are in the same class with her, and admire her pedigreed pups.

MANDEL'S AIR-COOLED SUBWAY STORES

Save 1/4 to 1/3! 8000 Pcs. Lovely Silken Lingerie

Get Your Dress in Air-Cooled Comfort!

Navy Sheer Frocks! Washable Prints!

Even Some Pure Silk Shantungs — $2.99 — Even Some Black Chiffons

Printed Sheer Tunics! Even printed sheers for Women and Stouts! Also popular Suava Crepes! Perfect for vacation or business. Sizes 14-20, 38-44, 46-52.

Upper Subway, Fashion Center.

A Famous Name! Unusually Priced!

'Fruit-of-the-Loom' Easy-On Frocks

Buy Several at This Low Price — $1 — In Sizes from 36 to 42

The perfect frock for summer months in six lovely styles. Dots, checks, floral prints. Organdy or pique trims. Every dress bears the "Fruit-of-the-Loom" label. Sizes small, medium and large.

House Dresses, Upper Subway, Wabash.

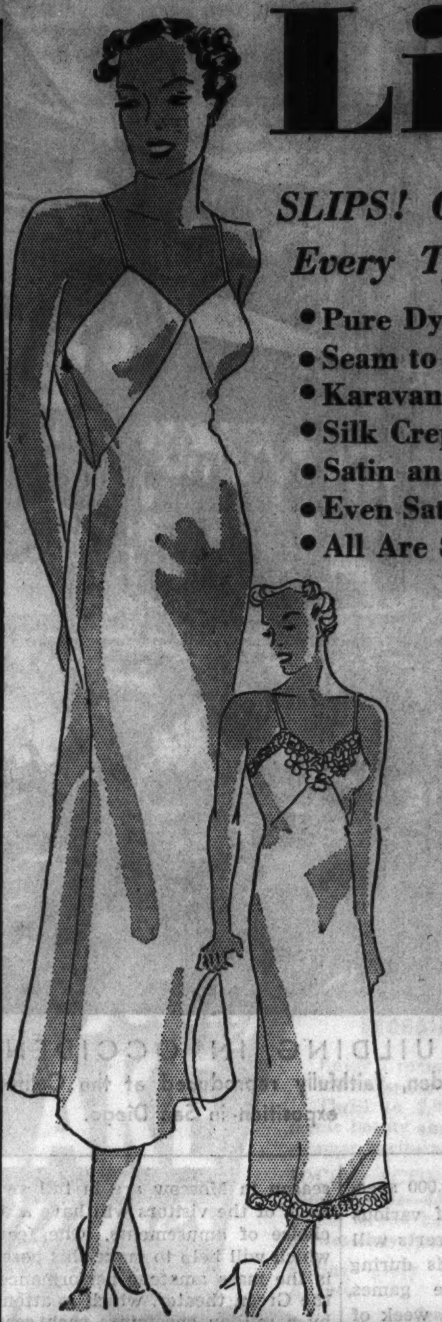

SLIPS! GOWNS! Chemises! Dance Sets!

Every Type for Every Type of Figure!

- Pure Dye Satin Slips, Now....
- Seam to Seam Crepe Panel Slips..
- Karavan, Peau de Velour Slips..
- Silk Crepe Bando Top Slips....
- Satin and Silk Crepe Gowns....
- Even Satin and Crepe Chemises..
- All Are $1.59 to $2 Values, Now

$1

- Pure dye satin slips. Corded seams that will not pull or sag. V-top or lace trimmed models. Tearose and white. Sizes 34 to 44.
- Panel crepe slips, seam to seam. Ideal for sheer dresses. Adjustable strap. V-top, tailored styles. Tearose and white. Sizes 34 to 44.
- Karavan and Peau de Velour silk crepe slips in white only. For the first time at this low price. 34-44.
- Silk crepe bando top slips. Sport and dressy styles. Extra sizes. Buy several at this low price.
- Satin and silk crepe gowns. Satins in tearose only. Crepes in tearose and blue. Sizes 15, 16, 17.
- Satin and crepe chemises. Lace trimmed and tailored styles. 34 to 44. Satin and crepe dancettes, tearose and blue. 32 to 36.

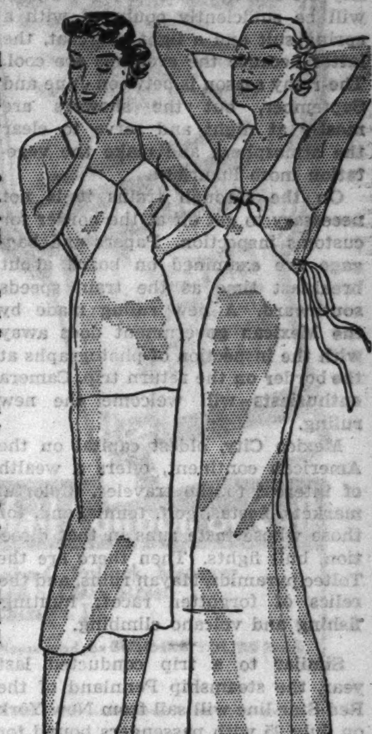

Lingerie, Upper Subway, Wabash.

In Our Air-Cooled Fur Shop!

ADVANCE 1936-'37 FUR COATS

$85

All Are $100 to $145 Values!

2 Persian Lamb 1 Raccoon 3 Mink Lapin
3 Russian Marmink (dyed marmot)
5 Black Kid Caracul 2 Mole 1 Leopard Cat
15 American Broadtail (dyed lamb)
3 Natural Gray Kid 2 Mendoza Bear (dyed coney)

Or, if you wish, have a coat made to order in your size of our Lady Madison Seal (Imported Dyed Coney) soft, super-quality skins. Sizes 13 to 52 in the latest styles.

10% Deposit . . . . 10 Months to Pay on Our Convenient Budget Plan! Small Carrying Charge!

Sensational Values Reduced to Clear! Save!

- 67 Coats, Fleecy Fabrics. Pastel shades. Originally $6.95. Now at...... $2.95
- 36 Street Frocks. Prints, Chiffons, Crepes. Misses', Women's sizes. Formerly $10.95 to $13.95. Now $6.95
- 14 Misses' Costumes. Pastel Coat with Crepe Dress. Formerly $10.95 to $13.95. Now $5.95
- 169 White Linen Suits, $2.95 Dresses. $2.95-$3.95 values. $2
- 61 Colored Linen Suits, $3.95 values reduced to $2.95
- 202 Acetate Dresses, $1 value. A real value at..... 88c
- 47 Two and Three Piece Boucle Dresses, $3.95 values $1.98
- 91 Two Piece Boucle Dresses, $4 value. A bargain at $2.95
- 200 Wash Frocks for Girls and Teens. Sizes 7 to 16............ $1.35
- 175 Girls' Playsuits, 79c to $1 values. Sizes 7 to 16.. 59c
- 120 Girls' Bathing Suits, 10 to 16. Originally $1.95. Now............... $1.19
- 85 Junior Misses' Cotton Dresses. $2.95-$3.95 values. $2
- 30 Women's Swagger Cloth Suits. Originally $16.75. Now only $10.75
- 43 Dresses and Sport Coats. $12 value. Reduced to only $8
- 59 White Botany Flannel Summer Coats. Reduced to $1.95
- 150 H. & W. Corsettes. Closeouts of $5 models. Three styles $2.95
- 100 Anne Alt Brassieres. Regular $1 to $2 values.. 89c
- 200 Suit Blouses. Regular $1.95 value. A grand value at only $1
- 150 Shirt Blouses. Regular $1 value. Reduced to .... 2 for $1

Apparel, Lower Subway. Blouses, Upper Subway, State.

Sensational Sale! Whites! Pastels!

$3.95 to $5.95 New Summer Coats

Now at Only $2.95

Every wanted fabric. Lovely pastels in dressy and swagger styles. You'll marvel at these beautiful summer coats at this unreasonably low price.

$3.95 Matelasse Weave Coats, Now $2.95
$4.95 Moire Evening Coats, Now $2.95
Even $5.95 Light Wool Coats, Now $2.95

Coats, Lower Subway.

Air-Cooled Specials for Men!

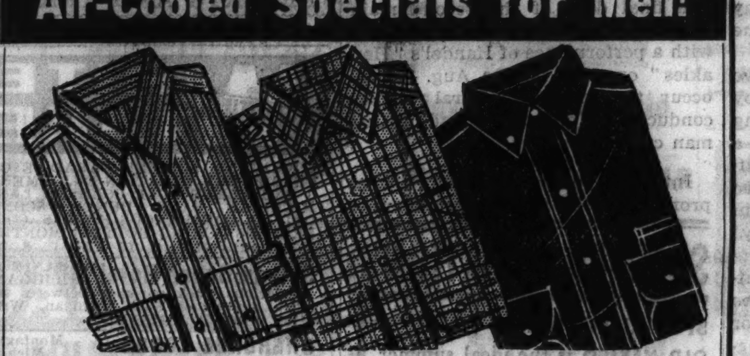

Manufacturers' Seasonal Clearance

Men's SHIRTS

New Patterns! Fast Colors! Well-Made! — $1 — Samples! Few-of-a-Kind! Broken Lots!

- 1020 Woven Patterned Shirts, regular collars.....$1
- 900 Non-Wilt Collars, patterned broadcloths......$1
- 120 Striped Oxford Cloths, button-down collars...$1
- 450 Duke-of-Kent Collars, sport checks..........$1
- 350 Deeptone Shades, Duke-of-Kent Collars......$1
- 92 White figured madras or broadcloth.........$1
- 200 Few-of-a-kind. Some tab, link collars.........$1
- 800 White broadcloth, non-wilt or soft collars.....$1

Sizes 14 to 17 in the lot, but not in every style

600 Men's Polo Shirts . . . Light weight cottons in sheer knits. White, natural, blue. Sizes small, medium, large............... 3 for $1

1500 Men's Summer Sox . . . Lisles, rayons, celanese. Double soles, heels. White, medium and dark shades. Sizes 10-12.............. 6 prs. $1

Men's Broadcloth or Knit Shorts . . . Fast color broadcloth, elastic sides, 30 to 42. Knit shorts, SML. Ribbed undershirts, 34 to 46............... 4 for $1

Men's Wear, Upper Subway, Wabash.

Dress Fabrics and SILKS

39c Yd.

Even sharkskin weave washable sports crepe prints! Every yard worth more! A grand array of the newest colors and patterns.

20,000 Yds. New Summer Cottons.................. 18c Yd.

Silks, Upper Subway, State.

Men's, Women's KERCHIEFS

5c

Women's linen odd initials. Plain white linen. Sport size hand rolled cotton prints. Hand embroidered cottons.
Men's colored woven bordered odd initials. Plain white and colored woven border cottons.

Phone Orders On $1 or More! No Phone Orders on Initials!

Upper Subway, State.

Shop and Save in Air-Cooled Comfort on These Home Furnishings Specials!

Were $1! Bamboo Porch SHADES

Size 4x6'8" in Green or Natural

Regularly $1 Each, Now at 79c

Complete with pulley and cord, ready to hang. Ideal for summer.

Size	Natural	Green
5x6'8"	$1.09	$1.19
6x6'8"	$1.19	$1.39
7x6'8"	$1.49	$1.59
8x6'8"	$1.69	$1.79
10x6'8"	$2.19	$2.29

Mail and Phone Orders on Orders of $1 or More

Upper Subway, Wabash.

Mill Clearance of CHENILLE RUGS

Odd Lots! Some Irregulars! Washable!

Made to Sell for 69c to $7.50, Now

39c to $4.95

Almost every pattern, type and color. Rugs that may be used for bedrooms, bath, porches, etc. Every rug washable, reversible and durable. All sizes, including large sizes for bedrooms.

Quantity	Type	Reg. Price	Sale Price
218	Heavy Chenilles, 18x36, 22x34	$1 to $1.19	79c
500	Heavy Chenille Lid Covers	69c to 75c	39c-49c
171	Heavy Ribbed Chenilles, 24x36	$2.69	$1.69
200	Modern Chenilles, 24x52	$1.59	$1.19
70	Chenilles, 24x36, 24x38	$1.29	88c
61	Chenilles, 24x36, 24x45	$1.59	$1.19
66	Heavy Chenilles, 24x48	$2.19	$1.39
70	Oval and Oblong Chenilles, 24x48, 36x72	$3.95 to $7.95	$2.95 to $3.95
90	Ribbed Chenilles, 24x48 to 30x60	$2.95 to $4.95	$1.95 to $3.95

Rugs, Upper Subway, Wabash.

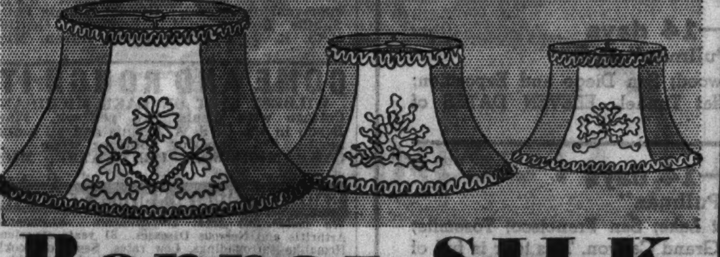

Bonnaz SILK Lamp SHADES

For the First Time at Popular Prices

Now at Only $1.49 — All Handsewn! Rayon Lined!

Embroidered designs in matching and offset color combinations. Junior, Bridge, Table, and Lounge sizes in white, ivory, green, rust, gold or sand. Every shade finished with new two-tone braid.

Mail, Phone Orders Filled—Call State 1500, Local 33. Shades are not returnable.

Shades, Upper Subway, Wabash.

1,000 Tots' Sport Togs

38c

Seersucker and broadcloth togs in blue, brown and green. Sizes 3 to 5 in the lot but not every style in every size. Also 80-square prints, color combinations for jr. girls, 12, 14 yrs.

120 Girls' Sport Togs and Hat Sets, Sizes 3 to 6, 65c
150 Pongee Coolie Coats, 8-14, 65c

Infants' Wear, Upper Subway, Wabash.

TRIPS—VACATIONS

THE TRIBUNE TRAVELERS' GUIDE

TOURS—CRUISES

Going Somewhere?

PROBABLY a considerable number of those from distant points who visit the Texas Exposition in Dallas will add to their vacation schedule a trip into Mexico. From the Texas border it is only an overnight run by rail to Mexico City. The trip can be made in comfortable, air conditioned trains—a sharp contrast to the hazardous trek made centuries ago by the Spaniard, Cabeza de Vaca, who, in 1536, struggled through the wilderness from a point near the Arizona border to Mexico City.

As on the Canadian side, American citizens will find they need no passports to enter Mexico. The only requisite is a tourist's card, which may be obtained for a small fee from any Mexican consul. Much of the climate of Mexico is delightful. The average temperature for the year on the high plateau on which Mexico City and other important cities are located is 67 degrees Fahrenheit. Light woolen sports clothes and a couple of simple evening dresses are ample to satisfy the average woman, while a man will be sufficiently equipped with a spring suit and a light overcoat, the latter because the evenings are cool. The rainy season is between June and September, but the showers are mostly at night and serve to clear the atmosphere and make the vegetation more luxuriant.

On the through trains it is not necessary to get off at the border for customs inspection. Papers and baggage are examined on board about breakfast time as the train speeds southward. A new ruling made by the Mexican government does away with the inspection of photographs at the border on the return trip. Camera enthusiasts will welcome the new ruling.

Mexico City, oldest capital on the American continent, offers a wealth of interest to the traveler. Colorful markets, fiestas, golf, tennis, and, for those whose taste runs in that direction, bull fights. Then there are the Toltec pyramids, Mayan ruins, and the relics of forgotten races; hunting, fishing and volcano climbing.

Similar to a trip conducted last year, the steamship Pennland of the Red Star line will sail from New York on July 25 with passengers bound for a mid-summer tour of Europe. Thos. Cook and Son-Wagon-Lits will conduct the shore excursions in England while the American Express company will look after the comfort of the tourists while on the continent.

Passengers so desiring may leave the ship at Southampton and go by train to London where sightseeing has been provided for as well as a visit to Shakespeare's home at Stratford-on-Avon. This group may have their choice of touring further in England or leaving after two days via the Hook of Holland route for the Hague, Amsterdam, Brussels and Antwerp where the Pennland may be rejoined for the journey home. For those not wishing to land in England there is the option of going direct to Antwerp on the Pennland and making a more extensive stay in Paris and Brussels. New York will be reached on the return journey on Aug. 17.

During the Olympic games Berlin will have a supplementary program of artistic events. For this purpose in particular the Berlin Art weeks have been prolonged until August, and the varied programs will include festival performances in the opera houses, with concerts and serenades in the Berlin Schloss, Monbijou palace and the Golden Gallery of Charlottenburg palace in July and August.

The Dietrich-Eckart open air theater, which accommodates 20,000 spectators, will be the scene of various important events; here concerts will be given by military bands during the weeks preceding the games, while during the first main week of the games a dance play, a festival play and an opera will be performed. The final days of the second main week will be particularly musical, with a performance of Handel's "Herakles" on Aug. 14. On Aug. 15 will occur the great orchestral concert conducted by one of the leading German conductors.

Intensive preparations for what promises to be the biggest summer season in Moscow are in full swing. Each of the visitors will have a wide choice of amusements. One feature which will help to make this possible is the mass amateur performance in the Green theater, which is attended by a million spectators each season.

ORIENTAL BUILDING IN OCCIDENTAL SETTING
A Japanese tea garden, faithfully reproduced at the California Pacific International exposition in San Diego.

DETOURS

By Frederic Babcock.

AMERICA this summer is enjoying a greater share of world travel than it ever has before. Every park and resort area is getting the benefit.

In a letter to James W. Gerard, former ambassador to Berlin and now head of the National Resorts and Parks association, President Franklin D. Roosevelt said the other day:

"In this vast country of ours we have natural attractions that stand unrivaled amidst the offerings of other lands, but we have not made the most of our opportunities to make them known. A new spirit is abroad today, and as we familiarize ourselves with the attractions of other lands we find an awakening desire on their part to see and know more about this country.

"This is as it should be. As they acquire a first hand knowledge of our country and our people they will naturally seek and obtain a better knowledge of our problems and the contributions we are making to the prosperity and peace of the world."

● The 13,665 square miles contained in the national parks of America are far greater than the total area of Belgium or of the Netherlands, and about the size of Switzerland and Denmark, countries that have been the magnet for American tourists for years. Formerly these parks were difficult to get to, but in recent years the railroads and air and bus lines have made them easily accessible to the millions.

Every conceivable accommodation can be found in the parks, from camp sites for the tin can tourist to luxury hotels. The playgrounds have been preserved for all time and for all the people, and they boast not only of health giving advantages not bettered by the spas of Europe, but of the greatest system of natural wonders to be found anywhere.

● Other countries have been publicizing their resort areas for many years, and have cashed in as a result. Now the vacation spots of this country are beginning to get the attention they deserve, and they're cashing in also.

Turkey Prepares Defense.

ANKARA.—(AP)—An extraordinary credit of approximately $20,000,000 has been voted by the Turkish parliament, chiefly for national defense, with emphasis on aircraft and anti-gas precautions.

Two Women Deputies.

BRUSSELS.—(AP)—There are only two women members of the new Belgian chamber of deputies: Mrs. Isabelle Blume, Socialist, and Mrs. M. Adere, communist. Their first objective is the extension of women's suffrage.

MAY I HELP PLAN YOUR VACATION?

Complete Information About Low Cost
SUMMER TRIPS
Anywhere in America!
Free illustrated folders on trips to Niagara Falls, New York, Washington, Circle tours East, California, Pacific Coast, Yellowstone, 10,000 Lakes, Wisconsin and Michigan Resorts, and all America. Finest Service—New reduced rates. Ask about all-expense circle tours.
GREYHOUND TRAVEL BUREAU
1157 S. Wabash Ave.
Also 170 N. State St.
Phone WABASH 7700
Send coupon for prompt, personal reply.
Name ....
Address ....
City ....
Send information on trip to........
GREYHOUND Lines

RESORTS AND TRAVEL.
MEXICO.

MEXICO
All-Expense-Escorted TOURS $195.00 and up
Cool, Air-Conditioned Pullman
Enjoy one of the finest summer vacations you ever had. It's delightfully "cool" in Mexico City. Quaint customs . . . magnificent scenery . . . See The Texas Centennial Exposition en route.
DEPARTURES FROM CHICAGO—
July 12, 26
August 9, 23
WABASH RAILWAY
MISSOURI PACIFIC LINES
NATIONAL RWYS OF MEXICO
Also CIRCLE TOURS—go any day
Send for free booklet
AMERICAN EXPRESS
178 N. Michigan Ave.
Chicago, Ill., Ph. Franklin 6565
or Marshall Field & Co. Travel Bureau

SUMMER VACATIONS
SPECIAL ECONOMY TOUR
OLD MEXICO is the ideal summer vacation land to see unforgettable places of absorbing interest—to enjoy a cool, healthful climate . . . Write us today about splendidly arranged all-expense tours to this fascinating land.
30 Days—$185.00
Other tours to Mexico of shorter duration
WESTERN CIRCLE TOURS to California—Canadian Rockies. Features Texas Exposition, Los Angeles, Santa Barbara, Big Trees, San Francisco, Portland, Canadian Rockies.
14 Days—$157.00
We will gladly send you literature describing these tours upon request.
Chicago and Eastern Illinois Railway
C&EI 135 S. La Salle St. 'Phone, Webster 4343

RAILROAD WEEK JULY 13-18
Santa Fe
ALL EXPENSE BARGAIN TOURS via SANTA FE LINES
Included on various attractive tours are the following:
Old Santa Fé; Isleta Indian Pueblo; Texas Centennial; Colorado Springs; Grand Canyon; Los Angeles; Hollywood; Catalina; Riverside; San Diego and Exposition; Big Trees; Santa Barbara; Yosemite; San Francisco; Feather River; Moffat Tunnel; Salt Lake City; Yellowstone; North Pacific Coast; Glacier; Canadian Rockies.
For Example
$127.08—13 days
"Tourist-Pullman"
Grand Canyon; Los Angeles; San Francisco; Pacific Northwest; Glacier or Yellowstone optional. SIX DATES of departure from Chicago.
$129.98—14 days
"Tourist-Pullman"
Grand Canyon; Los Angeles; Hollywood; San Diego and Exposition; San Francisco; Feather River; Moffat Tunnel. ELEVEN DATES of departure from Chicago.
$208.15—14 days
"Standard-Pullman"
Colorado; Moffat Tunnel; Great Salt Lake; San Francisco; Yosemite; Los Angeles; Hollywood; San Diego; Grand Canyon. This tour is full of good things. EIGHT DATES of departure from Chicago.
$272.05—20 days
"Standard-Pullman"
Colorado; Moffat Tunnel; Great Salt Lake; San Francisco; Yosemite; Del Monte and Santa Barbara to Los Angeles; Catalina; San Diego and Exposition; Grand Canyon. This is a real DE LUXE TOUR. FIVE DATES of departure from Chicago.
These and many other tours are jointly operated or sponsored by the railroads and planned to see the most in the least time at moderate cost.
Cool Comfort in Santa Fe AIR-CONDITIONED Trains
MAIL COUPON
Santa Fe Travel Bureau
179 W. Jackson St., Chicago, Ill., Phone Harrison 4900
Send folders about all-expense tours.
Name........
Address........

RESORTS AND TRAVEL
MICHIGAN.

BEAUTIFUL WHITE LAKE
MICHIGAN'S SUMMER PARADISE OFFERS EVERY VACATION ENJOYMENT. 3 EXCELLENT GOLF COURSES. LAKE MICHIGAN SAND DUNES. SCENIC DRIVES. COMMODIOUS HOTELS. COOL BREEZES DURING HOTTEST MONTHS. TAKE ROUTE U. S. 12 AND U. S. 31.

Sylvan Beach Hotel WABANINGO, MICHIGAN
A glorious vacation spot between two lakes, directly on Lake Michigan. Write MRS. JOSEPH J. MEYERS.

CHEROKEE LODGE Montague, Mich.
ELEGANCE WITHOUT EXTRAVAGANCE. All water sports, tennis, shuffleboard. Near 3 golf courses and Lake Michigan beaches.

Michillinda Beach Lodge
Directly on Lake Mich. Quiet, homelike Rooms with bath. Tennis, shuffleboard. Strictly American. WHITEHALL, MICH.

Murray's Inn On White Lake & Lake Michigan
200 guests, private baths. 18 hole golf course, free tennis and dancing. Booklet. BOX 12, WABANINGO, MICH.

THE IDLEWILD
MODERN HOTEL AND LIGHT HOUSEKEEPING COTTAGES
Elmay E. Kemp Kern, Whitehall, Mich.

PINE BLUFF RESORT MONTAGUE, MICH.
On lake Michigan. Fishing, sandy beach, golf course. Hot, cold wtr. every rm.; bathrooms; home cooked meals. Low rates. Children welc. Pal. 4318.

WHITE LAKE VILLA
A PERFECT VACATION SPOT
JOHNSON & SVENSON Whitehall, Michigan

GLENN-VILLA HOTEL AND COTTAGES
Has all attractions of the modern summer hotels. After 20 successful years solicits your patronage. D. S. CHRISTIAN, Montague, Mich.

BONNE VISTA RESORT
Modern Hotel Accommodations and Cottages in Ideal Vacation Surroundings
Mrs. H. E. Potter, Whitehall, Mich. Phone 120-R.

SABLE INN and COTTAGES on Hamlin Lake LUDINGTON, MICH.
Famous for its wonderful meals since 1921. Exceptionally good beds. Fine fishing and bathing—18-hole golf course—saddle horses—dancing. Free boats, surf board and tennis. Modern conveniences. Write for folder NOW. Rates, $20, $24, $27 per week, including meals and all privileges. Gentiles.
SPECIAL—All Expense Paid Vacation
$22.50 per week for two weeks, including transportation. One week, $30.00.
CHICAGO OFFICE—PHONE MOHAWK 3102
IF YOU DON'T ENJOY YOUR STAY AT SABLE INN YOU DON'T OWE US A PENNY.

COZY RESORT
Pleasure, Comfort, Elec. light, mod. plbg.; home cookg. Plenty fried chicken. Bathing. Dance pavilion on grds. Saddle horses. $12 wk. Gentiles. P. HARRINGTON, South Haven, Mich.

Wildwood Farm Resort Heart of Woods Ideal Vacation
Golf, Tennis, Saddle Horses, Rifle, Archery, Shuffleboard, Boats, Swimming. All Free. Nr. 4 Lakes. $17 Wk. C. F. Hautau, Bravo, Mich.

MAPLE HILL RESORT
A glorious vacation spot between two lakes. Free boats. Best of food. Write LEONA ROOSEVELT, Sister Lakes, Mich.

BELVEDERE BEACH Directly on lake. Same management 39 yrs. Cement Tennis Court, Shuffle Board, Golf. Booklet. Gentiles. MRS. R. T. HISTED, South Haven, Mich.

COME AND ROUGH IT!
WILDEST SPOT ON LAKE MICHIGAN
Cottage with meals, $18 per wk. Finest Beach in the U. S. A. Tennis and all amusements. Tel. Superior 6805 or write CAMP MORRISON, PENTWATER, MICH.

Saltzman Mineral Springs and Hotel
We successfully treat all ailments rheumatism, Arthritis and Nervous Diseases. 31 years experience. Homelike surroundings. Low rates. Send for booklet. DR. W. E. SALTZMAN, Benton Harbor, Michigan.

SUNNY BROOK FARM South Haven's
Popular resort, $12.50 per week, room and board, cool airy rooms, excellent meals, bathing, dance pavilion, riding horses on grounds, all modern. Gentiles. A. F. Ott, Prop.

For West Michigan Vacation Information and Literature, call Miss Howe, Randolph 8897. WEST MICHIGAN TOURIST & RESORT ASSOCIATION, SHAW-WALKER BLDG., 210 N. MICHIGAN AVE. RAN. 8897.

Willow Brook Farm SHADY AND RESTFUL
Ideal farm resort. Mod. plumb., elec. lts., airy rms., good beds; exc. eats, milk, eggs, vegetables, etc. Gentiles, $11 wk. D. L. SCHLACK, So. Haven, Mich.

LAKESIDE INN On White Lake, Nr. Lake Mich.
Hotel nearest golf course and yacht club. For rates write G. M. TALLANT, Michillinda, Mich.

PORTAGE POINT INN
On beaut. Portage Lake, nr. Lake Michigan. Mod. accommodations, best of food, all sports. Michigan's finest beach. Write Chas. Renner, Onekama, Mich.

LOOK AT THESE
ILLINOIS CENTRAL
LOW COST TOURS
ALL-EXPENSE from CHICAGO
New Orleans-Mississippi Gulf Coast Independent
New Orleans - - 7 days, $78.05 up; 14 days, $101.15 up
Mississippi Gulf Coast, 7 days, $79.50 up; 14 days, $108.05 up
New Orleans and the Mississippi Gulf Coast, 7 days, $80.80 up; 14 days, $103.85 up
ESCORTED — New Orleans-Mississippi Gulf Coast, in coaches. July 19, Aug. 2, 16, 30, Sept. 13
to Gulfport, 6 days - $37.00 up
Biloxi, 6 days - - $45.00 up
New Orleans, 6 days, $45.00 up
Hot Springs, Ark. Independent
9 days, $61.30 up 16 days, $82.80 up
23 days, $103.80 up
California Independent—via New Orleans, returning via Denver or No. Pacific Coast - - - - 14 days, $173.00 up
via Grand Canyon, 14 days, $185.80 up
via Denver-Estes Park, 14 days, $185.80 up
via Canadian Rockies, 21 days, $237.80 up
via Mt. Rainier-Yellowstone, 21 days, $240.80 up
ESCORTED—Via New Orleans, return North Coast-Glacier Park in tourist cars July 19, Aug. 2, 16, 30. 15 days, $150.00 up
Via Twin Cities-North Coast, return New Orleans in tourist cars July 18, Aug. 1, 15. 14 days, $139.00 up
in coaches, 14 days, $99.95 up
Mexico City Independent—via New Orleans—San Antonio—St. Louis 13 days, $184.50 up
Rail to New Orleans, Steamer to Vera Cruz (both ways) - - 16 days, $194.50 up
ESCORTED—Centennial Exposition at Dallas, San Antonio, Mexico City, Aug. 1, 15 - - - 16 days, $194.00 up
Aug. 1, 15 - - - 15 days, $198.00 up
Return, via Green Diamond from St. Louis
Guatemala Independent — via New Orleans 12 days, $153.80 up; 19 days, $220.80 up
Cuba - Panama Independent— via New Orleans 16 days, $171.30 up; 20 days, $222.55 up
Florida Independent—
10 days motor through Florida, $124.00 up
12 days Jacksonville - $101.90 up
12 days Daytona Beach, $100.00 up
12 days W. Palm Beach, $123.50 up
12 days Miami Beach $114.00 up
12 days Tampa - - - $112.50 up
12 days St. Petersburg - $116.00 up
Havana, Cuba extension tour from Miami 2 days, 1 night, $34.65 up
New York City Independent — 9 days. Ocean Trip visiting Savannah, Ga.
Go or return via Niagara Falls, $103.00 up
Go via Washington - - - $111.25 up
Return via Washington - $106.50 up
ESCORTED—13 days. Ocean trip to New Orleans, July 26, Aug. 16, Sept. 6 $129.00 up
Texas Centennial Independent—in coaches, Dallas, Ft. Worth, New Orleans - - - 7 days, $68.49 up
Dallas, 5 days - - - - - $54.05 up
ESCORTED—Dallas, Ft. Worth, New Orleans in Pullmans July 15, Aug. 2, 16, Sept. 6, Nov. 26, 7 days, $89.85 up
Vagabond Cruises from New Orleans Many attractive off-the-beaten-path cruises to all parts of the world in selected cargo boats.
Consult Your Travel Agent or any ILLINOIS CENTRAL OFFICE
Phone ANDover 1600 or HARrison 7620
or clip this ad, check the tour you are interested in, and mail to
J. V. Lanigan, Passenger Traffic Mgr. Illinois Central System
501 Central Station - Chicago, Ill.

COLORADO.
IT'S COOL IN COLORADO AT TROUTDALE
Hotel—Resort—Ranch Reservations
Lake—Steamship—Air—Rail Tickets
Chicago Travel Headquarters
132 W. Monroe St. State 2889

MAKE RESERVATIONS FOR YOUR VACATION IN THE HEART OF THE ROCKIES. OPEN UNTIL OCT. 25TH. MODERN RANCH CONVENIENCES.
MRS. D. D. LEWIS
Buffalo Creek, Colo.

RESORTS AND TRAVEL.
WISCONSIN.

Get Your Muskie IN WISCONSIN
● The best muskellunge fishing in this country is found in Wisconsin. Fishermen from all parts of the United States come to Wisconsin to tangle with this *king of all fresh water game fish.*
Wisconsin leads in Muskie fishing, not only because the muskie is native to our lakes and streams but also because of Wisconsin's conservation program. Nearly SIX MILLION muskellunge were planted in Wisconsin in 1935, the state's thirty-ninth year of successful muskie propagation!
Make a muskie fishing trip a definite part of your plan for a Wisconsin vacation. Let us send you complete information about the many and varied vacation opportunities in this great outdoor state.
Mail the Coupon FOR VACATION LITERATURE
WISCONSIN CONSERVATION DEPARTMENT
RECREATIONAL PUBLICITY DIVISION,
STATE CAPITOL, ROOM 36, MADISON, WISCONSIN
I'm interested in a "Wisconsin vacation. Please send me the items checked:—
☐ Book, "Follow the Birds" and "Fun Map"; ☐ State Parks and Forests Book; ☐ Fishing Laws, 1936; ☐ State Highway Map, 1936; ☐ "Governor's Personal Invitation" postcard.
Name........
Address........
City........State........
THIS IS WISCONSIN CENTENNIAL YEAR
WHERE FRIENDS AND NATURE MEET

The ALPINE
EGG HARBOR Wisconsin —in lovely DOOR COUNTY —the scenic Switzerland of America
IN BEAUTIFUL CHERRYLAND ON GREEN BAY SHORES . . .
Scenic concrete lake-shore drive. Woods and cliffs, 30 secluded furnished cottages or mingle with congenial guests in modern 100-room hotel. All sports, sandy beach, our own golf course, 8-piece orchestra. See islands from our cruiser. 2 State Parks nearby. Moderate rates.
7-Day All-Expense Tours
Includes round trip transportation from Chicago, meals, room, day's golf, cruise on Green Bay, etc. Write for folder. $36
The Alpine, Egg Harbor, Wis.

Liberty Park Hotel
SISTER BAY, WIS.
Enjoy a happy vacation on the cool shores of Green Bay in Wisconsin's most lovely region. Liberty Park Hotel offers modern conveniences and all facilities for recreation. Swimming, diving raft, pier, free boats, excellent fishing, hiking, tennis and badminton. Golf courses and saddle horses nearby. Wooded trails and cliffs. Five minutes' drive to famous Peninsula State Park. Attractive modern cottages with fireplace and bath. Hotel rooms with or without private bath. Unexcelled meals. Pleasant six-hour drive from Chicago along shore of Lake Michigan. Gentiles. Booklet sent promptly upon request. ATTRACTIVE LOW RATES.

VOSS' BIRCHWOOD RESORT
If You Want the Best
One of Northern Wisconsin's leading resorts. Mod. hotel, 14 cottages. Amer. plan. 8 housekeeping cottages. Excellent food. Muskie, pike, bass, tennis, golf, horses. Sandy beach. Dance nightly. $30 to $42 per week. Write for book. Box 20, Manitowish, Wis.

WISCONSIN'S LEADING SUMMER HOTEL
HOTEL GENEVA
100 modern rms. with bath. 18-hole golf course, saddle horses, boating, sloping sand beach. Nightly entertainment. Select clientele.
70 Miles from Chgo.-U.S. Highway 12
Come for your whole vacation, a week-end, or an evening. Write for reservations or 'phone Lake Geneva 620
LAKE GENEVA, WIS.

THE FOREST PRIMEVAL
Rustic relaxation, deep in North Woods. Cozy, secluded kitchenette log cabins. Resort Hotel in connection. Daily scheduled events. Bathing, fishing, golf, all other sports. Gentiles. Positive hay fever relief. Write THE FOREST PRIMEVAL, Sayner, Wis.
on beautiful LOST LAKE

BEAVER VIEW LODGE
In the "Fairyland O'Lakes." Unique family resort. Refined but not expensive. 30 lakes for fishing. Tennis, mashie golf, shuffleboard, archery, horseback riding, 5 golf clubs near. All water sports. Children's playground. No bar. Hotel rooms or cottages with bath. Delicious food. Fotofolder free. Gentiles. Write F. E. LARRATT, Hartland, Wis.

ACKERMAN HOTEL
Twin Lakes, Wisconsin
Large, beautiful grounds. Just the place to enjoy all the pleasures of outdoors. Mod. conv. Innerspring mattresses. Home cook. Also housekeeping cottages and free picnic grounds. Write for booklet.
J. Gustafson—Ph. Genoa City 6732

THE PINES Sturgeon Bay Door County, Wis.
Where It's Cool and Always Pleasant
Hotel and cabins, modern conv. Dancing, Golf, Boating, Bathing, Fishing, Horses, Own tennis court, shuffle board. Get illustrated booklet
Write NEIL C. HAINES

RIVERDALE
O[illegible] Wisconsin River, head of beautiful Dells Region, opposite Louis Bluff. Relax—swim—play. Fishing, golf, cottages, cabins. Strictly modern hotel. Address [illegible] Marlowe, Jr., Wisconsin Dells, Wis.

DR. HUBER'S "WOODLAND"
Minocqua's Popular Resort. One mile from Minocqua. Rustic log cabin resort; all modern conveniences including hotel service. Golf, horseback riding, bathing, boating, fishing, dancing. Moderate rates. Gentiles. Write for folder.
C. H. RINDESBACHER, Mgr., Minocqua, Wis.

WHITMAN LODGE Hazelhurst, Wisconsin
Real log cabins overlooking beautiful lake. Fishing, boating, tennis, swimming, hiking over old trails. Golf and saddle horses nearby. Excellent meals with room or private cabin. $17.50 to $19.00 a week. Folder.

SUN FLOWER RESORT
LAKE TOMAHAWK, WISCONSIN
Located in the midst of a wild life preserve; popular for its hospitality and meals; all summer sports and fishing. Reasonable rates. Write for folder. Mr. & Mrs. F. Woodzicka.

DEVILS LAKE RESORT WISCONSIN STATE PARK
Completely Furnished Housekeeping Cottages $10 Week and Up. Get Folder T.
A. W. WATERSTREET - - - BARABOO, WIS.

CEDAR LODGE ON LAKE RIPLEY Three Hours from Chicago
Beautifully situated, clean, restful. Excellent food; private beach. 18-hole Golf and all other sports available.
MRS. H. L. COWLES, CAMBRIDGE, WIS.

MURMURING WATERS
Housekeeping cabins on Lost Lake. Electric lights, fine sand beach. Outdoor attractions, golf, fishing.
JOHN ELIASON, Sayner, Wis.

IN THE WISCONSIN DELLS
BERRY'S COLD WATER CANYON HOTEL
Modern, reasonable, centrally located. Beautiful golf course. Green fees only 50c per day. Write for folder.
C. D. BERRY, Wisconsin Dells, Wis.

WILLIAMS GRINDSTONE LAKE RESORT
Most modern resort in N. W. Wisc. Cottages, elec. lts., running water. Excellent cuisine. Motor boats. Best muskie, bass fishing region. Write for rates.
MRS. F. WILLIAMS, HAYWARD, WIS.

Potter House and Dutch Mill
Still on map for best vacation anywhere. Cafeteria in connection. Rates reasonable.
MOTHER POTTER, Delavan Lake, Wis.

REST COTTAGE RESORT
Rooms, Bath; Ex. Meals; $14 Wk. Write Mrs. C. J. Jenson, 127 Clover St., Williams Bay, Wis. Ph. Lake Geneva 1201J4.

LAKESIDE HOTEL, Lake Geneva, Wis.
Modern conveniences, beautiful surroundings. Golfing, fishing, boating, sand beach. Moderate rates. Phone Lake Geneva 27.

WOODSIDE Farm Resort, Mauston, Wis.
Sandy beach. Fish. Golf. Free riding horses, pony, boats, tennis. Firepl. log cabins. Airy scr. porch ctgs. Elec. Exc. food. Chicken dinners. Trips to Dells. Rm. & bd. $10 wk. Bath $12.

RESORTS AND TRAVEL
WISCONSIN.

Lawsonia Hotel
1000 ACRES OF PARADISE
Lawson Estate—one of the most beautiful in the world—now open to those who demand the exclusive. Heavy rolling woodlands, 11 mile Green Lake, plentifully fish-stocked. Yachting. Sanitized outdoor pool. Concert and dance orchestra. Every exhilarating, restful and social activity. Celebrated cuisine. All outside rooms, with bath. Distinguished appointments.
Daily rates: $8-$12 single, $14-$20 double. Weekly terms. American plan. 185 miles from Chicago. Write for descriptive folder. T. E. Byron, Manager.
GREEN LAKE WISCONSIN
Chicago Office: 231 S. La Salle Street
Phone State 5727

Wisconsin's Star Vacation Spot!
ARBOR VITAE - MINOCQUA - HAZELHURST - WOODRUFF - LAC du FLAMBEAU
The MINOCQUA District
Come to the "North Countree." 200 clear fish-stocked lakes of Paul Bunyan's invite you to your most enjoyable vacation. Bass, muskie, pike, trout, pan fish. Wildlife. Golf, riding, hiking, — all the sports. Forest-hidden cabins, or lively resorts. State's finest climate. 1600 feet above sea level. No sultriness. No rarified atmosphere. Restful nights. Far from the clamor of the city. Moderate rates. Send tonight for illustrated literature. No obligation. Address
MINOCQUA DISTRICT RESORT ASSN.
MINOCQUA, WISCONSIN

VACATION at EPHRAIM
ANDERSON HOTEL and COTTAGES
There is no setting in Wisconsin more beautiful. No resort serving finer home-cooked food. No atmosphere so friendly. Fishing, boating, swimming, hiking, riding, tennis. Dance and concert orchestra. Excellent accommodations. All cottages with bath and innerspring mattresses. Write for complete details.
EVERETT M. VALENTINE

EAGLE INN
EPHRAIM, WIS.
In beautiful Door County. An unlimited sphere of pure northern air and sunshine; excellent recreation facilities, sandy beach good fishing.
Write for Booklet

LAKESIDE
GOLF SWIM
A REAL VACATION RETREAT only 107 miles from Chicago, accommodating 200 guests, delightful location, home comforts with the best of foods. Recreation for all the family. Write for folder or phone HARTLAND 181 Gentiles.
PEWAUKEE LAKE, WIS.

KOERNER'S SPIDER LAKE RESORT
On the Manitowish Waters, noted for fine fishing. HEALTH, REST and RECREATION. Now Open, Box 300, Manitowish, Wisconsin.

EVERGREEN RESORT. The Farm Homestead, Mauston, Wis. Bd. & Rm. $10-$12-$13 wk. All mod. convs. Scr. cotgs. Finest meals, fr. vegetables, spr. chicken. Gd. fish'g, golf adj. Swim'g pool & beach nby. Free saddle horses, pony & boats; Dells trips. Wr. or call eves. & Sun. CHGO. Ph. Briargate 8000—Miss Von.

Hickory Hills Farm CASCADE WIS.
A quiet place to rest on a real farm. Run. wat., elec. lgt., swimming, $15 per wk. sgl., $12.50 double. Gentiles. Write for folder or Phone Euclid 3397-M (Oak Park, Ill.)

NOT A RESORT 500 ACRE LAKE ESTATE and RANCH 3 CHICAGO BROS.
Heart of North Woods. Cozy Log Cabins, Golf, Finest Food. Friendly Hospitality. "Different!" Gentiles. "KLOK," Tipler, Wis.

ROESE RESORT
PEWAUKEE LAKE, WISC.
Boating, bathing, fishing, dancing, floor shows 5 nights. Hotel accommodations. Write F. Roese, Pewaukee.

Vacation in Bass Land McKenzie Lakes Lodge. Modern. St. Croix, Namekagon River trips. Fifty lakes; fishing aplenty. Reas. rates. Willoughby, Spooner, Wis.

HILLSIDE RESORT EPHRAIM, Door County
Home cooking; elec. lts.; run'g water; fine bathing beach; good fishing. Golf course close by. Write Mrs. O. M. OLSON, Ephraim, Wis., for booklet.

Hahn's English Lake Resort
Hotel and Cottages on lake front among the pines and cedars. Elec. lights, water, gas. All sports. Reas. Rates. Home cooking. Write for booklet.
MANITOWOC, WISCONSIN—ROUTE 3

RESORTS AND TRAVEL
WISCONSIN.

COOL CANYONS and YOUR FAVORITE SPORTS
Visit towering Coldwater Canyon—air cooled by nature—where it's always 70°. Explore the Lower Dells. Take boat trips through winding inlets beneath hundred foot high caverns and sandstone cliffs weirdly sculptured by the beautiful historic Wisconsin river.
Famous for the yearly Winnebago Indian Ceremonials. Golf over naturally sporty courses. All sports. Modern, hospitable resorts and cottages. Attractive rates. Write for illustrated "20-Trip Booklet." Address
CHAMBER OF COMMERCE
Wisconsin Dells, Wis.
DELLS of the WISCONSIN RIVER

THE BEAUTIFUL NIPPERSINK
HOTEL AND COUNTRY CLUB
GENOA CITY, WISCONSIN
Most modern and complete resort in the lakes region. 67 miles from Chicago. Excellent golf course. Gaited horses. New thrill for bathers—Cabana beach. Shinner floating swimming pool. 12 new stone and stucco cottages. *American plan.*
Daily $4. All-expense, including transportation and greens fee, Weekly $27.50; Sunday to Friday $20.
Rate basis: two to a room. Selected patronage. Illustrated folder upon request.
Chicago office (never closes)
333 N. Michigan Franklin 7100

LAKE LAWN
ON BEAUTIFUL DELAVAN LAKE
Championship Golf Course. Plenty of boats, fishing, sailing, motorboating. Swimming, sandy beach, lifeguards. Tennis, fine horses and trails. Large children's playground. All on our 235-acre pleasure preserve 82 miles north of Chicago. Country club type dance pavilion, 12-piece orchestra. Modern hotel, choice cuisine, excellent service. Modern sanitation. Massive fireplace and lounge. Smart tap room and cocktail lounge. Easily reached. Moderate rates.
V. G. Williams, Manager
LAKE LAWN HOTEL
DELAVAN, WISCONSIN
Chicago Telephone—Van Buren 7500

The HIGHLAND ON DELAVAN LAKE
Have a REAL vacation this year. Swimming, golf, tennis, boating, everything. 53 acres of well-kept shaded lawns and natural woods. A spot the children will long remember. Young America adores the varied activity. Rates $5.00 per day and up—American Plan. Our cottages are unique—our good food a tradition. Only 90 miles from Chicago, rail or auto route Wis. 89 (via Harvard), to O. follow signs. North Shore drive to hotel.
THE HIGHLAND HOTEL & COTTAGES
Delavan, Wis. Chicago phone SAGinaw 4028

EVERETT'S
The finest, most modern Resort in the Northwoods. Boating on Eagle chain of waters. Bathing, game fishing, dancing and sporty golf course nearby. Rustic Cocktail Bar. Finest equipped cottages, each with bath . . . hot and cold running water . . . Best of food . . . American plan.
39th Season
Tom MARRIOTT, MGR. - Eagle River, Wis.

DEVIL BARA HOTEL COTTAGES
At beautiful Devil's Lake State Park, Baraboo, Wis. 187 miles N. W. of Chgo. Surrounded by towering rock formations and high bluffs. Modern first class resort. Reasonable rates. All summer sports. Call Chicago Rep. Marshall Field & Co., Travel Bureau. Sta. 1000.

Chanticleer Inn
Adjoins Golf Course—on chain of 27 Lakes—Baths and fireplaces in all Cottages. All Summer Sports. Rates reasonable.
M. E. SANBORN EAGLE RIVER, WIS.

FARM RESORT OFFERS YOU A RESTFUL VACATION
Bathing, Home Cooking, Fresh Eggs, Milk, Vegetables from the farm. $10 week. New management. H. E. BAUMAN, MAUSTON, WIS.

SHERWOOD A Beautiful Resort on Lake Geneva
H. & C. water in rms.; showers, baths, $13 to $16 per wk. Exc. table. Gentiles. Booklet. L. Lundberg, Williams Bay, Wis.

Little Mountain Resort MAUSTON, WIS.
Tennis, fish, bike, swim, horseshoes, horses; cabins, single, double rms.; best of meals; all for $16 a wk. Chicken dinners. Trips to Dells arranged. Write now.

HILLSIDE FARM MAUSTON, WIS. Nr. Wis. River
Quiet, restful vacation. Good food our specialty. Own farm produce. Individual cabins, $10 wk. rm. and board. Gentiles only. H. WM. FLENTYE.

NEW YORK
CATARACT HOUSE
NIAGARA FALLS, N. Y. "On the Rapids" Phone 5700
300 OUTSIDE ROOMS. Rates from $1.50.

INDEPENDENT TRAVEL

THE TRIBUNE TRAVELERS' GUIDE

ESCORTED TOURS

Louvre Doffs Austerity for Showmanship

Venus de Milo Pirouettes and the Winged Victory Shines on Saturday Night.

PARIS.—[U.P.]—Venus de Milo has been taught to pirouette, and the Winged Victory will be lighted every Saturday night.

It doesn't sound respectful, but it is being done by the most austere organization imaginable, the Louvre museum.

There was a time when these and other treasures of the Louvre collection of sculpture were hidden away at the end of a long room full of assorted fragments, apparently on the theory that the more famous a statue, the more trouble visitors would take to find it. Then some one had the idea of putting Venus at the end of a long vista and the Winged Victory halfway up a flight of stairs.

Statues Get Prominent Place.

Now the entire statuary section of the museum has been overhauled and modernized, and when visitors come to Paris they will find a Louvre that no longer tries to outdo the British museum, which tucks the Elgin marbles away in a cellar that has light only on those sunshiny days rare except in summer.

The statues of the Louvre are on the ground floor, or deeper, and, the climate of Paris being what it is, the curators figured 100 days yearly out of the 310 the museum is open would be so dark that no one could really see the statues. Besides, the rooms were cluttered up with a good deal of what would have been described as trash if it hadn't been that critics who had missed by a couple of thousand years the chance to hobnob with them were afraid to suggest that any Greek or any Roman ever had an off day and turned out products no better than the sort of thing the president of the republic has to look at annually when the Salon opens.

The Louvre management has dug new subterranean passages through the maze of cellars, has installed a modern lighting system, has firmly relegated second, third, and fourth rate work to the storerooms, has arranged the better exhibits logically and chronologically, and now boasts that it has the most modern museum of sculpture in Europe. And it will be open Saturday nights, the first time in France the museums have been open after lighting up time.

Venus Goes Onto Turntable.

One of the standard reasons for that has always been fear of short circuits in lighting systems, but the Louvre management says its new system is foolproof. It takes a close observer to find the lights. They are in the window jambs. In other words, artificial light comes from the same direction as natural light and a statue placed to get the best light from a window in the daytime still is well placed at night.

The Venus de Milo and other of the greater treasures of the museum have been placed on turntables. A touch of the finger revolves a ton or so of marble so that it may be regarded from all angles.

Now that the sculpture collections, which needed it worst, have been arranged, similar work will begin on the painting galleries. It is expected to be finished in 1937.

Woman Hiker's Jaunt Takes Her 10,000 Miles

HIKING alone is the hobby of Miss Mary Agnes Halloren, 29, of Lowell, Mass., a local teacher. Her latest jaunt took her 10,000 miles to the borders of Alaska, and back via Mexico. The trip cost her $140. During the last ten years she has traveled in all parts of the world. She never thumbs a ride, but gets many rides by invitation.

LAND'S END IN AMERICA'S PACIFIC NORTHWEST

Vacationists out for a ride on Cannon beach, in Oregon, with Haystack rock and the Needles in the background. The formations lend a bit of picturesqueness to the shoreline.

THE VOICE OF THE TRAVELER

Letters regarding travel conditions and experiences are welcomed. Please keep them brief. Address: Travel Editor, Chicago Tribune.

WELCOME TO THE CLUB.

Chicago, June 28.—To the Travel Editor: I have been reading with a great deal of interest the various letters in "The Voice of the Traveler." What I would like to ask is could my brother, who has been entirely shut in for ten years and handicapped even before that, become a member of the Lena B. Morse Travel club? He is not able to write, but I would gladly do any writing for him and know he would greatly appreciate getting postcards. His name and address: C. E. Barfknecht, 218 West Williams street, Michigan City, Ind. My address is 6256 North Harlem avenue.

MRS. J. O. BREITZKE.

Chicago, June 28.—To the Travel Editor: Having noticed in a recent "Voice of the Traveler" in an article entitled "Happiness for a Shut-in," reference to the Lena B. Morse Travel club. I would like to ask if other shut-ins could be included with Miss Morse in receiving cards and letters from members of the club? I am a shut-in and also know others who would be glad to receive such favors.

CATHERINE J. CONTRA.
5535 Ellis avenue.

Jackson, Miss., July 1.—To the Travel Editor: Could I join your travel club? I've been bedridden for the last three and one-half years and my desire to see and know more of our old world grows greater every year. I would love to get cards and letters from all over the world. My mail is one of the things that helps to make life less tedious. My address is the Jackson County sanitarium.

CATHERINE TYSHKO.

AN ENGLISH READER.

"Braemar," Salmons lane, Caterham, Surrey, England, June 24.—To the Travel Editor: America and all things American have interested me very much since I was 6 years old and discovered that American children wore stars on their sailor collars, whereas English children were not so fortunate [in my opinion]. Recently I saw a copy of THE CHICAGO SUNDAY TRIBUNE in one of our London stores, purchased it, and have since completely read each section. I was particularly interested in your Travel section. Not being in a position to travel extensively, I have to rely on books for knowledge about all the places I should like to see. This being so, I take the opportunity of asking you to publish my letter in your paper, as I should greatly appreciate hearing from American travelers. It is very difficult to find people in England who have traveled very much, particularly to America. Next year I hope to visit your country and I am sure if it is anything like the descriptions I have read, I shall have a very enjoyable visit.

[MISS] GRACE R. BELSON.

Mansions Glut Market.

DUBLIN.—(AP)—So many ancestral mansions are being put up for sale in Ireland that they are becoming a glut on the market. The only bid for the ancestral home of the O'Bierne family, Carrick-on-Shannon, County Leitrim, was $1,500. Hugh O'Bierne, a British ambassador and the last of his family, drowned when the Hampshire sank with Kitchener on board.

VAGABOND'S DIARY

● Madeira, one of the Portuguese archipelago in the Atlantic ocean. . . . 400 miles from the coast of Africa. . . . A mass of volcanic origin, 35 miles by 12. . . . Peaks, 6,000 feet above the ocean covered with luxuriant growth. . . . Foothills and valleys full of orange and lemond trees. . . . Higher up, the banana and fig, the apple, pear, peach and pomegranate are raised. . . . Island world famous for its vineyards and wine. . . . What a vacancy in history, literature, art, could men not have had their "Bottle of Madeira." . . . Discovered in the 15th century, 70 years before America. . . . Good roads. . . . Sea bathing all the year round. . . . Steamers from London, Southampton, Cherbourg, Havre, and Lisbon. . . . Connecting services with the Canary Islands and the Azores.

● Brunswick, or Braunschweig, capital of the German state of the same name. . . . A fine city whose churches are masterpieces of Gothic and Romanesque styles of the middle ages. . . . Tourists in the 12th century Dom, with its monuments and mural paintings. . . . Others in the Altstadt-Markt and the Gothic Altstadt Rathaus. . . . East of the Dom is the Schloss. . . . Here and around the castle, Brunswick was founded in 861. . . . Good excursion center for Hildesheim and Wolfenbuttel. . . . Birthplace of Spohr, the composer, and of Buhle, the historian of philosophy.

● Windau, Vindau, or Ventspils. . . . Ancient town of Latvia. Third port of the country. . . . Free from ice the year round. . . . Ones of great commercial importance, when the Russian grain trade went through. . . . Growing yearly to its former power. . . . Tourists just beginning to discover it. . . . Castle dating from 1290. . . . Gateway to a restful land of forests and lakes. . . . Fish and waterfowl.

BUS FARES Slashed to a fraction over 1¢ A MILE

First-class travel most parts U. S. as low as 1-3/10¢ a mile on rd. trip

EXAMPLES Round Trip Fares: New York $23.35, Pittsburgh 13.05, Washington 21.60

Phone Central 4242 • 232 WEST MADISON Cor. of Franklin

NORTH SIDE—4792 Broadway—Long B. 8683
SOUTH SIDE—825 E. 63rd—Hyde Park 7744

GREAT EASTERN bus system

SUMMER VACATIONS in the WEST

Where to? What will it cost?

You'll find the answers in "Summer Tours," a 56-page book of Escorted Tour Vacations. Every tour planned by experts. You can visit Yellowstone, Colorado, Zion-Bryce-Grand Canyon National Parks, California-San Diego World's Fair, Mexico, Pacific Northwest-Canadian Rockies, Alaska. Comfort all the way in air-conditioned trains. Every tour a bargain. Send for SUMMER TOURS.

Department of Tours, Chicago & North Western—Union Pacific, 148 S. Clark St., Chicago, Ill. Phone DEArborn 2121

SUMMER TOURS: YELLOWSTONE, ZION-BRYCE, GRAND CANYON, CALIFORNIA, PACIFIC NORTHWEST, COLORADO

Mail Coupon or Call

John C. Pollock, Manager, 148 S. Clark Street, Chicago, Ill.

Please send me SUMMER TOURS Book.

Name..........
Street..........
City.......... State.......... R-1

RESORTS AND TRAVEL. TOURS.

PACIFIC NORTH WEST CALIFORNIA

1936 BANNER TOURS

$153.00 and up All-Expense

14 DAYS—ESCORTED

Over 6,000 miles of pleasure travel—a trip you cannot afford to miss.

DEPARTURES FROM CHICAGO July 12-26, August 9 Visiting
★ TEXAS CENTENNIAL
★ Grand Canyon ★ Los Angeles
★ Santa Barbara ★ Del Monte
★ Hollywood ★ San Francisco
★ "Big Trees" ★ Portland
★ Columbia River Highway
★ Seattle ★ Vancouver
★ Lake Louise ★ Banff

Write for free booklet

AMERICAN EXPRESS
178 N. Michigan Ave., Chicago, Ill. Phone Franklin 6565
or Marshall Field & Co. Travel Bureau

RESORTS AND TRAVEL. TOURS.

7 day LAKE Cruises

VISIT MACKINAC ISLAND—THE SOO—LAKES HURON AND ERIE—BUFFALO—CLEVELAND—NIAGARA FALLS—GEORGIAN BAY—CHICAGO.

Enjoy 7 romantic days cruising the Great Lakes on the finest itinerary ever offered. Thrill to 2,000 miles of incomparable scenic beauty aboard the world's largest lake steamer exclusively in cruise service.

SOCIAL ACTIVITIES . . . dazzling floor show revues—dancing to superb orchestra in the largest ballroom afloat—Get together parties—adventures and fun.

Sailing every Friday during July and August.

See your local Travel Agent or write or phone today for fully descriptive folder to

on the BIG SHIP S.S. SEEANDBEE $49.50 including meals and berth

C&B LINE

Cleveland & Buffalo Transit Co.
CHICAGO. STATE 7212
333 N. MICHIGAN AVE.

DAILY LAKE TRIPS

To MILWAUKEE — S. S. CITY OF GRAND RAPIDS
Chicago's Largest Excursion Ship! Delightful, restful 170-mile shoreline cruise—in sight of land all the way!
ROUND TRIP $1.50 WEEK DAYS
$1.75 Sundays and Holidays
DAILY 10:00 A. M. Home 10:00 P. M.
Chicago Daylight Saving Time
Write for "The Log of a 1-Day Vacation"
Tune in "Songs of the Sea," W-G-N, 8 A. M.—Tues.—Thurs.—Sat.
Chicago-Milwaukee Steamship Line
NAVY PIER
Phone: Del. 4040
Park Free Inside Pier—Door 20

MOONLIGHT SKYLINE CRUISE 50¢ 10:30 P. M. to 12:30 A. M. Music-Dancing Sightseeing

To ST. JOSEPH SOUTH HAVEN via S. S. ROOSEVELT
Specially Constructed Pleasure Ship. New Lido Deck, Bill Neptune Casino, Deck Sports, Plenty of Comfortable Chairs.
ST. JOSEPH $1.50 round trip week days, $1.75 Sundays and Holidays
SOUTH HAVEN $2.00 round trip week days, $2.50 Sundays and Holidays
DAILY 9:00 A. M. Home 8:00 P. M.
Chicago Daylight Saving Time
MICHIGAN AVENUE BRIDGE
Phone: Franklin 9850
Free Parking

NIGHTLY DANCE CRUISE 60¢ 9:30 to 11:50 P. M. Largest Marine Ballroom on Lake

dancing free!

RESORTS AND TRAVEL. TOURS.

CLIP THIS AD IF YOU'RE INTERESTED IN A WESTERN TRIP

Please mail for free travel booklets and vacation information. (No obligation whatsoever.)

☐ Yellowstone Park ☐ Alaska
☐ Pacific Northwest ☐ Dude Ranches
☐ Circle via California ☐ Circle via Canada
☐ Escorted, All-Expense Tours

Tell me about trip costing about $.......and requiring about.......days.
I'm especially interested in visiting..........
(insert cities, states or parks desired)
I want to leave about..........(insert dates)
Name..........
Address..........
Phone..........

Mail the coupon, call at our office or telephone

NORTHERN PACIFIC RAILWAY
73 East Jackson Street, at Michigan Ave.
Chicago
Phone Wabash 1271

Route of the Air-Conditioned
NORTH COAST LIMITED

RESORTS AND TRAVEL. TOURS.

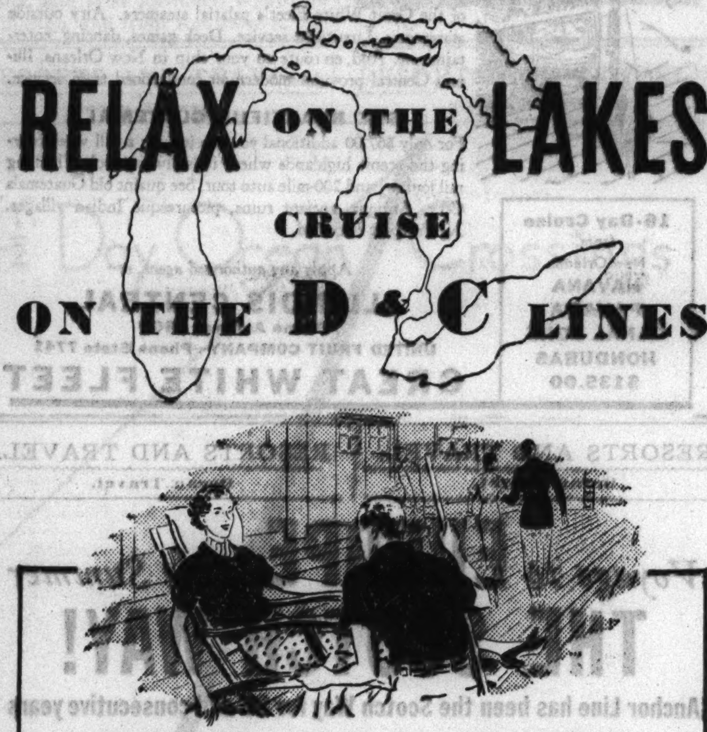

RELAX ON THE LAKES
CRUISE ON THE D&C LINES

★ Find rest and contentment on the water. Sail the lakes on a D&C liner. These steamships (the largest on inland waters) are as completely equipped for your comfort and entertainment as ocean-going vessels. You can read quietly in a secluded corner of the deck—dance in the evening to the strains of a good orchestra—sleep soundly in an airy stateroom.

★ You'll be impressed by the air of hospitality that greets you as you step aboard a D&C liner. Pursers, stewards, waiters, and bell-boys are trained to give you courteous service. Every moment of your trip to Mackinac (or on to Detroit) will be filled with pleasure.

D&C liners sail Tuesdays, Thursdays and Saturdays at 2:30 P. M., E. S. T., from Navy Pier, Room 206, for Mackinac Island and Detroit.

All-expense round-trip fares—to Mackinac Island, $19.25—to Detroit, $38—to Cleveland, $46—to Buffalo, $52.

From Detroit, D&C liners sail daily for Cleveland and Buffalo.

For reservations or information, call D&C Lake Lines, Randolph 4470, 230 N. Michigan Avenue, or consult your local agent.

D&C

MINNESOTA. MINNESOTA.

MINNESOTA

★ With a name meaning "land of the sky-tinted water," Minnesota was designed for the vacationist. Hundreds of lakes dot the entire state. Water covers one-fourteenth of the state's entire area. Practically every variety of fresh water fish is to be found there, and many anglers insist that Minnesota has the best muskie, bass, and pike grounds in the world. Those interested in other outdoor sports will find all they require for a perfect vacation.

★ Let the Tribune Travel Bureau help you plan your next vacation. This department of the Tribune Public Service Office can supply you with travel literature and up to the minute information about railroad, plane, bus and steamship schedules, cost of transportation and accommodations en route for trips and tours everywhere. Services are free. Call in person, write or telephone.

CHICAGO TRIBUNE PUBLIC SERVICE OFFICES
ONE SOUTH DEARBORN STREET — SUPERIOR 0100 — TRIBUNE TOWER

RESORTS AND TRAVEL. TOURS.

Enjoy COOL RESTFUL DAY AND NIGHT LAKE CRUISE

Chicago to Muskegon Grand Haven AND RETURN S.S. MISSOURI $6.50 ALL EXPENSE 200 Mile, 32 Hour Trip

Includes 5 meals, berth, both directions. Lv. any Monday at 9:00 A. M. Chicago time or Tuesday, Wednesday and Thursday nights at 9:00 P. M. Home next day.

Also other 2 and 3 day water and shore all expense trips.

DAILY SAILINGS
DAYS $2.50
NIGHTS $3.25
ROUND TRIP $6.00
Low Auto Rates
Inquire about special rates for groups

VISIT BEAUTIFUL ROCHDALE INN
MONTAGUE, MICH.
ALL-EXPENSE
8 days $31.75 — 6 days $24.75

Enjoy a luxurious vacation in a spot of magic loveliness. Bathing, boating, horseback, dancing, or restful relaxation. Marvelous food, comfortable surroundings.

Write or phone Chicago Office for booklet
Room 808, 180 North La Salle St.
DEArborn 3613

WISCONSIN & MICHIGAN STEAMSHIP CO.
DOWNTOWN OFFICE — DOCKS: NAVY PIER, SOUTH ENTRANCE

ENJOY A COOL LAKE TRIP
Week-end Cruise to Mackinac..........$19.25
Four Day Cruise to Detroit..........38.00
Four Days to Georgian Bay..........42.50
Seven Days to Buffalo..........59.50
Chicago-Duluth and return..........60.00
Ask for free booklets
B. J. KENNEDY, Authorized Agent
203 So. Dearborn St., Third Floor
"Everything in Pleasure Travel"
TELEPHONE WABASH 6474

ALL LAKE LINES
Save time by getting all information and tickets in one office.
South American, North American, Seeandbee, week's cruise, minimum..........$69.50
Mackinac and return..........$19.25
Detroit and return..........$38.00
Chicago-Detroit-Duluth and return..........$71.40
Detroit to Buffalo..........$5.00
2 wks.—(1 wk. cruise, 1 wk. at resort)..........$79.50
FORDS FIELD BLDG. TICKET OFFICE, Inc.
Main floor 135 So. La Salle. State 5511.
West Side Ticket Office, open until 11 p. m.
4334 West Madison St. Austin 4177.

MISSOURI.

Free Official Guide on OZARKS
"The Land of a Million Smiles"
Ozark Playgrounds Assn., Room 309, Joplin, Mo.

ILLINOIS.

CHARMAINE RESORT
Right on water's edge of Lake Marie, Antioch, Ill. It's always cool. Comf. rms. Good meals. Bathing, Boating, Fishing & Golf. Tap room. Reas. wkly. rates. Sunday chicken dinner, $1.00. Vacation here.

MINNESOTA.

Tuck Away Cabins on Beautiful [illegible] Lake, [illegible] ... [illegible] vations. Address: Langcroft, Deerwood, Minn.

RESORTS AND TRAVEL. TOURS.

A Panorama of Romance from Niagara to the Saguenay

VISIT Canada—your friendly neighbor. The way to *really* enjoy it is to cruise! . . . over the great spectacular waterway stretching from Niagara to the miraculous Saguenay! See her great cities, shrines, scenic marvels en route. Travel independently or "all-expense" as you prefer, on the most luxurious steamers of their type. Orchestras, all outside rooms, dining salon with great observation windows, smoking room, broad decks and many other shipboard luxuries.

GREAT LAKES CRUISES
7 Days, All Expenses—$71.40 from Chicago

For literature and tickets, apply A. P. Williams, General Agent, Canada Steamship Lines, 8 So. Michigan Blvd., Suite 2212-13, Chicago, Ill. Tel. RANdolph 6337. Or apply travel agents or railroad ticket offices. Ask for brochure "Normandy of the New World" or "Tideless Seas."

ALL-EXPENSE TRIPS FROM CHICAGO
including NIAGARA FALLS · TORONTO · LAKE ONTARIO · THOUSAND ISLANDS · ST. LAWRENCE RAPIDS · MONTREAL · QUEBEC · STE. ANNE DE BEAUPRE · MURRAY BAY · TADOUSSAC · THE SAGUENAY

Personally escorted. Fare includes Pullman lower berths, outside rooms on steamers, sightseeing in Montreal and Quebec, room with bath at Mount Royal or Windsor Hotels in Montreal and Chateau Frontenac, in Quebec—and all meals. 8 DAYS $140

INDEPENDENT TRIPS FROM TORONTO
Including meals and berth. Opportunity to stop off at all shore points. A delightful trip including Lake Ontario, the St. Lawrence, Montreal, Quebec and the Saguenay! $63.25 ROUND TRIP

Go to Toronto by train (low summer fares) or by motor highway. Special Garage Service in Toronto for Saguenay Cruise passengers.

CANADA STEAMSHIP LINES

DOMESTIC TRAVEL

THE TRIBUNE TRAVELERS' GUIDE

FOREIGN TRAVEL

Yellowstone's Sole Rival Found in New Zealand

Rotorua District Is Alive with Spouting Geysers and Bubbling Mud Holes.

By Mason Warner.

ROTORUA, New Zealand.—This district is the Yellowstone park of New Zealand. Rotorua is the town to which come tourists who wish to see thermal activity in strange and wonderful variety. Indeed, the variety is so great that the show surpasses our own Yellowstone.

Only two miles south of Rotorua is Whakarewarewa—shortened to "Whaka" in everyday speech—where Maori women and girls in picturesque costumes of brilliant red act as guides to show visitors a remarkable thermal reserve.

Here are spouting geysers, bubbling mud pools, blow holes, hot water springs, steam vents, and fumeroles in bewildering array. The earth trembles, clouds of steam hover over the surface all around Whaka, and the air is filled with fumes of sulphur.

The visitor considers what might happen if these exits for the escape of steam and gas from the molten masses beneath the earth's surface were to be closed. Surely, angry volcanic eruptions would ensue, and the country for miles around would be shaken by the violence of explosions that would blow off the tops of the hills.

Naked Children Dive for Pennies.

The boiling springs bring to the earth's surface waters charged with volcanic products and minerals, such as sulphur, sulphate of ammonia, iron, lime, soda, copper sulphate, silica, oxygen, and various gases. Some carry only one mineral; others are loaded with combinations. There are healing baths for the cure of rheumatism and other ailments; warnings are given not to immerse in some pools because deadly fumes may cause asphyxiation.

Children swim naked in the pools and dive for pennies thrown into the water by tourists. They carry the recovered coins in their mouths. When the tourists' supply of copper coins is exhausted, it is good fun to see the youngsters make change for sixpences. One four year old could even manage a shilling, and he took from his small mouth the necessary twelve big pennies—a number that tests the capacity of any purse.

The Maori village is built right in among the geysers and boiling springs. The natives take full advantage of nature's special gift to them. All the boiling water and heat required for housekeeping, laundering, cooking, and the baking of bread and cake is close at hand, as free as the air. Some foods are cooked in small bags or meshed nets hung in the steam. Other foods are cooked in kettles placed on the ground where steam is coming up.

Geysers Like Prima Donnas.

The larger geysers appear to be somewhat temperamental and unreliable. One may cease to flow and, in a day or two, another will gush forth from a newly made blowhole a few yards away. They go and come according to no known rule. Two or three geysers have made unwelcome appearances under the native houses, and it was necessary to install pipes to conduct the steam from under the floors, which are elevated two or three feet from the ground.

The star geyser is named Pohutu. It has been known to hurl water a hundred feet in the air. But Pohutu is capricious and sometimes subsides for weeks at a time. It did pretty well the day we saw it, throwing big splashes of water and clouds of steam twenty to thirty feet in the air, but I am of the opinion that it never surpassed Yellowstone's Old Faithful as a spectacle.

Even the birds take advantage of the natural heating plant at Whaka. Our guide pointed out warm crevices in the rocks where birds nest and lay their eggs because it is easy to hatch them with the warmth of the steam.

There are streams of cold water, too, meandering about quite near the hot ones. Our guide told us how an overseas visitor caught a trout in one stream, and then, before removing the fish from the hook, played it in a boiling pool to cook—just to show that this oft-told tale was not purely a product of the imagination.

Bubbling Mud Resembles Leaping Frogs.

There is one pool of bubbling hot mud, with a surface twenty or thirty yards in diameter, that continuously erupts jets of mud. The Maoris call it the "Lake of the Frogs," because it is a lifelike representation of a pond filled with leaping frogs at play.

When we were tired of the sights of the valley, its geysers of all sorts, boiling and still pools, rainbow-hued silica terraces, natives sauntering about, children bathing and women cooking and washing clothes at the side of the paths, our good guide, Sari, took us to a reconstructed "pa," a model group of buildings and fortifications that showed what a Maori village was like in the days of tribal wars.

"Hell's Gate" Outdoes Mr. Dante.

The entrance gate, the meeting hall, storehouses, priest's home, and some of the dwellings were decorated with fine examples of Maori carvings. Fine carvings are a feature of a native church at Whaka, and alongside the church are the remains of two huge canoes, each carved from a single tree, but with a capacity of sixty or seventy warriors.

Ten miles north of Rotorua is Tikitere, another famous thermal area that has been dubbed "Hell's Gate." It is desolate and forsaken in aspect—sinister, mean, and devilish. After viewing the concentration of evil-looking sights, a reading of Dante's "Inferno" is no more exciting than a bedtime story for children.

The natives shun Tikitere as an abode. Men act as guides; no women, as at Whaka. At one spot where steam was working up through moist sand our guide told us to put copper coins on the sand. In a few minutes big New Zealand pennies became as silvery as half dollars. At a similar spot a few hundred yards away we placed some silver coins in the rising steam. The two-shilling pieces quickly took on the appearance of copper pennies.

There are tremors in the earth as one stands near the geysers. At one place there is throbbing of the ground as regular as a pulse beat. One laboring and puffing geyser surges through its vent with a noise that has caused it to be called "The Grunting Pig."

The much traveled and bored sightseer will experience some emotional reaction to "Hell's Playground." A more impressionable visitor will be thrilled beyond measure — perhaps worried, and thereupon make a set of new and good resolutions.

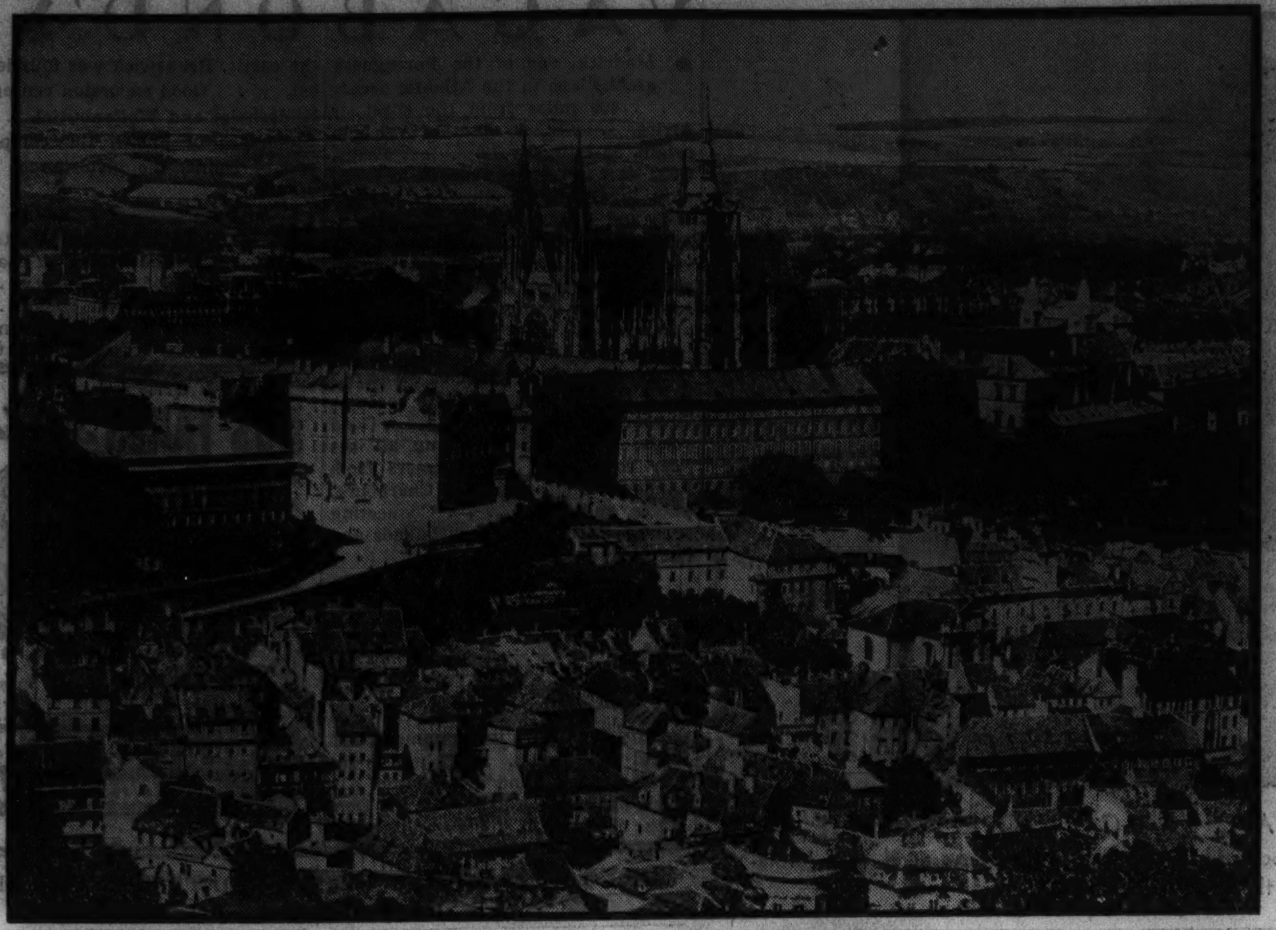

ROOFS AND SPIRES IN THE CAPITAL OF CZECHOSLOVAKIA

A bird's-eye view of Prague. The massive building dominating this section of the city is the castle of the former kings of Bohemia. It is now used by the president of the republic. The spires in the background are those of the Cathedral of St. Vitus.

[Acme Photo.]

TRAVEL QUIZ

[Prepared by the Chicago Motor club.]

1. What state in the Union has the largest number of cars per capita?
1. New York. 3. Florida.
2. California. 4. Nevada.

2. Where is the birthplace and home of John Greenleaf Whittier?
1. Great Barrington. 3. Lynn.
2. Haverhill. 4. Cambridge.

3. Near what city is the famous Horseshoe Curve situated?
1. Pittsburgh, Pa. 3. Harrisburg, Pa.
2. Elmira, N. Y. 4. Altoona, Pa.

4. What is the highest point in the continental United States?
1. Mount Rainier. 3. Mount Shasta.
2. Mount Elbert. 4. Mount Whitney.

5. In what city is the largest military post in the nation?
1. Minneapolis. 3. San Antonio.
2. San Francisco. 4. Dayton.

6. In which French city was Joan of Arc killed?
1. Orleans. 3. Blois.
2. Chambord. 4. Rouen.

[The answers appear elsewhere in this section.]

SAVE ON YOUR VACATION TRAVEL
In B&O Air-Conditioned Trains
5-Day All-Expense Tours WASHINGTON $41.00
Includes All Expenses
Leave July 12, 26—August 2, 16, 30 and September 13.
GRAND CIRCLE TOURS Including WASHINGTON ATLANTIC CITY—NEW YORK and NIAGARA FALLS
Leave August 15, 29
$65.00
Includes All Expenses for 9 Thrilling Days
7-DAY RAIL-WATER CIRCLE TOURS to New York including Washington, Mt. Vernon, Arlington, Niagara Falls, Buffalo and Mackinac.
Leaving every Saturday until August 29, inclusive.
$90.00 and up
Mail in envelope or paste on post card
Pass'r Traf. Dept. B & O R.R., Room 602 Grand Central Sta., Chicago, Ill. T3
Please send me leaflets on Vacation Trips described above.
Name
Street
City
or Phone WABash 2211
BALTIMORE & OHIO

AIR COOLED ELECTRIFIED
THE OLYMPIAN IS THE PERFECT WAY TO THE PACIFIC NORTHWEST
CHICAGO MILWAUKEE ST. PAUL AND PACIFIC
Whether you travel in Pullmans, tourist sleepers or All-luxury coaches, you'll hail the electrified Olympian as the "Top." Beautiful, comfortable, modern. Grand meals for as little as 50¢ in the diner.
Go west to Yellowstone... Montana Dude Ranches... Seattle and Tacoma, Puget Sound, Mt. Rainier, Mt. Baker, the Olympic Peninsula and Alaska.
Round trip from CHICAGO YELLOWSTONE $46.95
SEATTLE TACOMA PORTLAND $86.00 Standard $68.80 Tourist $57.35 Coaches Space in sleepers extra
Write for free booklet, "Pacific Northwest Vacation Suggestions." Also for information on all-expense tours—escorted or independent.
Ask—City Ticket Office 179 W. Jackson Blvd., Phone Central 7600 or write B. J. Schilling, General Agent 100 W. Monroe Bldg., Chicago, Ill.
The MILWAUKEE ROAD

RESORTS AND TRAVEL. Ocean Travel.
amazing vacation bargain from CHICAGO Back to CHICAGO $89.25 to NEW YORK MIAMI and the thrilling TEXAS CENTENNIAL
Three thrilling summer headliners on a great vacation trip. Astonishingly low rate, rail to New York, a 6-day cruise to Galveston (including meals and berth on steamer), with a daylight day in gay Miami en route. Return by rail. Stopovers allowed at Dallas, Ft. Worth, etc. Trip can be reversed.
Apply to Railroad or Travel Agents or
CLYDE-MALLORY LINES 313 Palmer House, Chicago

RESORTS AND TRAVEL. Ocean Travel.
CRUISE NEWS
THE SHIP: LUXURY LINER Rotterdam
THE ITINERARIES INCLUDE: WEST INDIES • SOUTH AMERICA NOVA SCOTIA
THE DATES: AUG. 22 SEPT. 26 SEPT. 4 OCT. 10 SEPT. 12 OCT. 24 NOV. 7
THE DURATIONS: 3½ DAYS 9 DAYS 12 DAYS 13 DAYS
THE RATES: $45 THE PASSENGER: you
Consult your travel agent or
HOLLAND-AMERICA LINE 40 North Dearborn Street, Chicago Telephone State 9980
In co-operation with AMERICAN EXPRESS CO. 178 North Michigan Ave., Chicago Telephone Franklin 6565

Book Now TO and FROM EUROPE
European Travel Increasing ... Make Reservations Now!
Sail the picturesque St. Lawrence Seaway ... 39% less ocean! Luxurious "Empress" Liners ... led by "Empress of Britain." Four "Duchess" ships. Three "Mont" Liners. LOW ROUND TRIP FARES—ALL CLASSES. Boat train leaves Chicago morning prior to sailing.
Ask Your Travel Agent or K. A. COOK, General Agent 71 E. Jackson Blvd., Chicago, Ill. Telephone WABash 1904
Canadian Pacific SPANS THE WORLD

WESTERN TOURS
16 DAYS $160—15 DAYS $138
Every Week—July 18 to August 15.
MEXICO
16 DAYS $164
THE HUBBELL TOURS
180 No. Michigan Ave. Dearborn 2110

COOL CRUISES on the "Breeze Swept Caribbean" GUATEMALA and HONDURAS $153.80 12 GLORIOUS DAYS ALL-EXPENSE FROM CHICAGO
Go South to the cool Caribbean where invigorating salt sea breezes bring the balmiest, dreamiest weather imaginable. Sail away to picturesque Guatemala and Honduras on one of the Great White Fleet's palatial steamers. Airy outside staterooms. Luxurious service. Deck games, dancing, entertainment. And, en route to your ship in New Orleans, Illinois Central provides modern air-conditioned train service.
SEE BEAUTIFUL GUATEMALA
For only $67.00 additional you can include a full week touring the scenic highlands where it is always cool. Thrilling rail journey and 200-mile auto tour. See quaint old Guatemala City, Antigua, ancient ruins, picturesque Indian villages. No Passport Required.
16-Day Cruise from New Orleans HAVANA PANAMA CANAL ZONE HONDURAS $135.00
Apply any authorized agent, or
ILLINOIS CENTRAL Phone Andover 1600
UNITED FRUIT COMPANY—Phone State 7741
GREAT WHITE FLEET

RESORTS AND TRAVEL. Ocean Travel.
Voyage to EUROPE This Summer THE SCOTCH WAY!
Anchor Line has been the Scotch Way for 80 odd consecutive years
It means you step into Scotland the minute you hear the bagpipes greet you at the gangplank.
It means an eight day cruise-like healthful voyage of relaxation and leisure, filled with good times, genial companions, the best of food and the most attentive service.
It means you see Ireland—by way of Londonderry, Belfast or Dublin—dock at Glasgow and visit the land of clans and kilties—then down through the English countryside to destinations such as York, Birmingham, Leeds, etc. in surprisingly good time.
It means the economical way to travel—for if you sail on Anchor Line ships you see the three countries of the British Isles for practically no extra cost. Write to the Anchor Line for the new booklet "Travel the Scotch Way."
Minimum one-way fares—Cabin Class $142; Tourist $110; Third $82. Reduction for round trip bookings. On season rates slightly higher.

REGULAR WEEKLY SERVICE BETWEEN NEW YORK AND IRELAND AND SCOTLAND

Steamer	Leave New York	Leave Boston	Arrive Dublin	Arrive Londonderry	Arrive Belfast	Arrive Glasgow
California	July 18	....	....	July 26	....	July 26
Cameronia	July 24	July 25	Aug. 2	....	....	Aug. 3
Transylvania	Aug. 1	....	....	Aug. 9	Aug. 9	Aug 9
Caledonia	Aug. 7	Aug. 8	Aug. 16	....	....	Aug. 17

See your authorized travel agent or
ANCHOR LINE 327 S. La Salle St., Chicago, Ill. Harrison 2066

2 MONTHS Circle Trip of the ORIENT
YOKOHAMA PORTLAND KOBE SAN FRANCISCO SHANGHAI HONG KONG MANILA TO SINGAPORE
$5.75 per day
Haven't you felt the lure of a trip to these mysterious, enchanted lands? See Japan in the festive season. See Shanghai, Paris of the Orient. Visit Yokohama, Kobe, Hong Kong, Manila. Use the ship as your hotel. Good American meals, spacious salons, comfortable beds, outside rooms. One-class service means you share all privileges without one cent of extra cost. Two months' round trip to Manila, $322 or $5.75 a day. Other ports less. One-way to Yokohama, $172. Board ship at San Francisco 8 days earlier, $10 extra.
General Liners Sailings from Portland General Sherman July 7 General Lee .... July 28
See your travel agent or United States Lines, 216 N. Michigan Ave., or write to STATES STEAMSHIP LINES 825 Porter Building, Portland, Oregon

25 DAY TOUR TO EUROPE $295 up
All Expenses — Every Privilege
"TOURIST CLASS IS TOP"
You don't have to be rich to go to Europe. You can travel "top class" and enjoy every privilege of the fine, modern S. S. Pennland with excellent service and cuisine. Take a conducted high spot tour of England and the Continent at about the same cost as an American vacation.
*Tour 1 $325 — ENGLAND—London, Westminster Abbey, etc.—a ride down the Thames to Windsor Castle, Eton College. HOLLAND—The Hague, Peace Palace, Royal Palace, etc. Amsterdam excursion by tramcar, houseboat and motorboat to Volendam and Marken. BELGIUM—Brussels, Town Hall, Palace of Justice, King's Palace, Parliament, etc.—then Antwerp.
*Tour 2 $325 — ENGLAND—Approximately same as Tour 1. FRANCE—Paris, Sorbonne, Luxembourg Gardens, the Madeleine, Napoleon's Tomb, etc. Full day excursion by motor to Versailles. BELGIUM—Approximately same as Tour 1.
*Tour 3 $295 — ENGLAND—Southampton, London, Shakespeare Country, Warwick Castle, Kenilworth, Oxford, by motor to Estate of Duke of Marlborough, Winchester.
*Each Tour sails S. S. Pennland July 25—return August 18. Price quoted includes all expenses with good accommodations "One-class-run-of-ship."
You'll have the time of your life on these friendly educational tours. Book now to insure the best accommodations.
See your local agent or RED STAR LINE 307 N. Michigan Ave. Franklin 0357 Charles Kozminski, Gen'l West'n Pass. Agent

Advertise in the Tribune

RESORTS AND TRAVEL Ocean Travel. RESORTS AND TRAVEL. Ocean Travel.
This Summer make it a SEA-BREEZE CRUISE VACATION
Take a holiday that gets you somewhere ... gives you something: that's a SEA-BREEZE cruise. A famous liner is your playground ... breeze-swept decks ... public rooms gay with parties, dances, games galore. You're out at sea ... going to the wonderlands of Canadian fjords ... to pine-covered capes ... coral isles ... to world-famed West Indies ports ... with shipboard service in the Cunard White Star manner. And if you're looking for rest, these cruises glorify relaxation. Earlier cruises booked to capacity well in advance. Moderate costs.
Take one of these short holidays to Bermuda PERFECT FOR THE ONE WEEK VACATION $50 up
MONDAY TO FRIDAY GEORGIC From N. Y. Aug. 3 — Bermuda is the natural highlight of a short vacation ... so quaint and extravagantly colored. And what sport to sail there in the sleek Georgic ... broad play decks, spacious lounges. Day ashore in Bermuda.
BRITANNIC From N. Y. Aug. 17 — Another short sea-and-island holiday cruise in the Georgic's smart sister ship, the 27,000 ton Britannic. Entertainment all the way. A day in Bermuda.
GEORGIC From N. Y. Aug. 31 — Three days of cruising in this superbly-appointed motor ship ... and a day for the coral beaches ... the glamorous caves of palm-fringed Bermuda.
LABOR DAY W'K-END BERENGARIA From N. Y. Sept. 4 — The Berengaria's speed lets you make the most of the Labor Day Week-End. You leave New York Friday at midnight ... enjoy a grand time in Bermuda ... return Tuesday morning before business.
..or a longer vacation in the famous world cruiser Franconia
TO NASSAU & HAVANA FROM N. Y. JULY 21 10 DAYS .... $105 up — The cool Franconia takes you to Nassau, famed for its beaches, its sport. Enjoy one day ashore there, then go on to Havana, for three glamorous nights and two days.
TO GASPE, SAGUENAY RIVER, QUEBEC AND BERMUDA FROM N. Y. AUG. 1, 15 13 DAYS .... $145 up — Here's contrast, variety, newness to last you for months. Primitive Gaspe, and a day there. The thrill of cruising the fjords of mighty Saguenay. A day and night in Quebec ... the cool St. Lawrence. Two days and a night in Bermuda, a perfect two-weeks holiday!
TO SAN JUAN, KINGSTON, PORT-AU-PRINCE AND HAVANA FROM N. Y. AUG. 29 13 DAYS .... $145 up — Cruising the Atlantic and the Caribbean, the Franconia sets you down for a day in Puerto Rico, continues on her way for another day ashore ... this time in British-West Indian Jamaica. You'll see Haitian Port-au-Prince ... spend two days and a night in gay Havana.
TO NASSAU & HAVANA FROM N. Y. SEPT. 12 9 DAYS ...... $95 up — This cruise takes advantage of two week-ends. Spend a day in Nassau, two nights and a day in Havana, returns Monday morning ... all within a one week vacation.
TO NASSAU & HAVANA FROM N. Y. OCT. 2 9 DAYS ..... $85 up — If you're a late vacation enthusiast ... then it's your lucky year! Here's another cruise to holiday ports. A daylight day in Nassau, two days and two nights in Havana.
Inquire about the Cunard White Star Deferred Payment Plan. No passports. Book through your local travel agent, or 346 North Michigan Ave., Chicago.
CUNARD WHITE STAR

Sail on the ships that are making Travel History "QUEEN of BERMUDA" "MONARCH of BERMUDA"
One reason for Bermuda's tremendous popularity—the magnificence of these famous Furness vessels! Enjoy great "pleasure-planned" pleasure spaces and sports decks ... pool ... theatre ... dance deck ... and the luxury of a private bath!
LOW SUMMER RATES to BERMUDA $50 up ROUND TRIP including private bath aboard ship.
Frequent sailings from New York direct to the dock at Hamilton. ASK YOUR TRAVEL AGENT or Furness Bermuda Line, Lake Michigan Bldg., 180 No. Michigan Ave., Chicago.
Minimum rates no longer available on certain sailings. Make reservations early.
FURNESS LEADS THE WAY TO BERMUDA

CANADA.
Houseparty Tours to CALIFORNIA 15 DAYS • $129 up
See the Grand Canyon—California—Pacific Northwest—Canadian Rockies. 360 Miles by Motor. All Expenses Included Except Meals.
BERMUDA • 10 days $110
From Chicago and back. All first class. Personally escorted. 2½ days in New York. Leaving July 19, Aug. 2 and 16.
Similar Houseparties to all Vacationlands. Write or phone for descriptive literature.
TRAVEL GUILD INC. 180 N. Michigan Ave., Chicago. FRA. 4080

CORONATION OF KING EDWARD EIGHTH
World wide interest in this pageant (May 12th, 1937) makes it necessary to reserve seats now. Delay simply means inferior accommodation and exorbitant prices. The opinion is that seats will be oversold within ninety days. A limited number in historic parts of London are offered at Fifty dollars per person. Apply immediately to Noel Morton, Lincoln House, 300 High Holborn, London, England.

TOURS.
POWERS ALL-EXPENSE TRIPS MORE FOR YOUR MONEY
AROUND AMERICA—2 WEEKS......$149 Inc. Texas Centennial—San Antonio—Old Mexico—California—Portland, Seattle, Banff, Lake Louise—5 DEPARTURE DATES.
YELLOWSTONE-COLORADO-UTAH...$139 Featuring complete Park trip and Cody Road.
ALASKA—4 Departure Dates..........$209 Inc. Glacier Park—Banff and Lake Louise.
PACIFIC NORTHWEST..............$135 Inc. Glacier Park—Portland—Seattle—Victoria—Banff and Lake Louise. 4 Dates.
MONTREAL—QUEBEC—THOUSAND ISLANDS—3 Departure Dates..........$62
SEA BREEZE CIRCLE TRIP.........$129 Inc. Hudson River—New York—six days Atlantic ocean—New Orleans—4 dates.
CANADA-GREAT LAKES...............$29 Four Day Rail & Steamer Trip—6 Dates.
Write or Call for Folders
TELEPHONE DEARBORN 3153 OR 7058
Powers Tours, 111 W. Washington

TOURS.
CARTAN TOURS
☐ RIVER TRIPS on the MISSISSIPPI, OHIO and TENNESSEE RIVERS—Chicago to Muscle Shoals and return (via St. Louis by rail) Aug. 8, Sept. 12, Sept. 26 and Oct. 10.......... $54.50
☐ GRAND WESTERN CIRCLE TOUR — 16 days. All Expense except lunches. Canadian Rockies, California, Texas Centennial, July 18, August 1, August 15 and August 22.......... $157.50
☐ ALASKA via CANADIAN ROCKIES—17 days. All Expense (except 6 lunches). Banff, Lake Louise, Vancouver, Skagway, July 18.......... $212.50
☐ CANADIAN ROCKIES — GLACIER — 12 days. All Expense except lunches. Two full days in Glacier. July 18, Aug. 1, Aug. 15 and Aug. 22.......... $149.00
Descriptive literature upon request
CARTAN TRAVEL BUREAU, INC. 104 South Michigan Avenue. Randolph 2873 Office open 9 to 5:30, including Saturdays. Evenings by appointment

COME WEST WITH ME THIS SUMMER
CHOOSE FROM 231 ALL-EXPENSE ESCORTED TOURS
● Plan your vacation now from our colorful new Tour Book, "Vacations Without A Care"—from 7 days to 4 weeks. All expenses covered before you start. Join one of these congenial tour parties. Experienced escorts look after all arrangements. You have no responsibilities.
SAMPLE TOURS
GLACIER $104.10
YELLOWSTONE 107.58
YELLOWSTONE-COLORADO 133.70
CALIFORNIA-PACIFIC N. W. 122.95
GLACIER-YELLOWSTONE . 172.00
Scores of other thrilling all-expense vacation tours to Mt. Rainier, Crater Lake, Yosemite, the Black Hills, the Canadian Rockies, Alaska—everywhere West with the largest operators of Western Tours.
Get this book now at one of these offices, mail this coupon or phone.
• BURLINGTON ..... 179 W. Jackson St.
• NORTHERN PACIFIC ... 73 E. Jackson Blvd.
• GREAT NORTHERN ... 212 S. Clark Street
Burlington Escorted Tours, Dept. T-377 547 W. Jackson Blvd., Chicago, Ill. Phone Wabash 2345
Please send me your new Burlington Tour Book. I am interested in a tour to
Name
City
State
BURLINGTON ESCORTED TOURS

RESORTS AND TRAVEL. Ocean Travel.
Smooth crossings to ALL EUROPE via the MILD SOUTHERN ROUTE on the only First class Ships
Amazingly MILD Crossings on the only FIRST CLASS SHIPS. Outdoor LIDO DECK LIFE all year round. Calls at Romantic Mediterranean CRUISE PORTS. 1000 MILES or more of cruising east of Gibraltar at no extra cost.
Regular sailings from New York on speedy superliners Rex and Conte di Savoia (gyro-stabilized), or on the famous Cosulich liner Vulcania (newly remodeled) or the noted Roma.
Apply Travel Agent or 333 No. Michigan Ave., Chicago. Ph. Randolph 9257
ITALIAN LINE

CIRCLE TOURS
ESCORTED — ALL EXPENSE
Great Lakes Cruise.. 7 Days $ 49.50
Saguenay Cruise.....10 Days 137.75
California-Northwest Tour..........2 Weeks 157.00
North-Pacific Glacier Tour..........2 Weeks 135.00
Eastern Circle Tour..2 Weeks 117.00
Colorado-Yellowstone Tour..........11 Days 137.83
Canadian Rockies Tour..........10 Days 145.30
Glacier Park Tour.... 8 Days 121.00
Bermuda Tours......10 Days 110.00
Panama-Costa Rica Tours..........17 Days 180.00
Mexico Tours........14 Days 195.50
Send For Folders
COSMOPOLITAN TOURS 53 West Jackson Boulevard, Chicago Telephone Harrison 1601

JULY 25—S.S. PENNLAND Accommodations Still Available
Southampton $219 up ROUND TRIP Antwerp $226 up
ONE CLASS—TOURIST CLASS
See your Local Agent or
RED STAR LINE 307 N. MICHIGAN AV.
Charles Kozminski, Gen'l West'n Pass. Agent

BUSES—TRAINS

THE TRIBUNE TRAVELERS' GUIDE

STEAMERS—PLANES

Tourists Heed the Voice of Alaskan Wilds

Beauty of Glaciers, Rivers, Forests Draws Increasing Numbers from U. S.

GLACIERS, towering mountains, rushing rivers and vast forests are only a portion of the sights to delight the eye and stir the interest of travelers to Alaska. This season the migration of Americans to that far northwest land is greater than ever before and in order to take care of the demand two special sailings of the steamship Princess Alice from Vancouver have been announced. The dates are Aug. 12 and Aug. 17. The passage takes about three and one-half days each way and the usual ports of call will be made—Prince Rupert, Alert Bay, Ketchikan, Wrangell, the Taku glacier, Juneau, and Skagway. For the first sailing, Chicagoans may leave as late as Aug. 9 and have a full day in Vancouver to take part in the city's celebration of its Golden Jubilee.

The flow of sightseers to Europe continues almost without diminution. On the Veendam, sailing at noon yesterday, were a number of Chicagoans, among them Dr. N. C. Gilbert and son, Robert T.; Mr. and Mrs. Albert D. Farwell and their children, Francis and the Misses Edith and Fanny D. Farwell; Mrs. Alfred T. Carton and her sons, Lawrence and Robert; E. M. Evans, Dr. and Mrs. Jay D. Enright, William Hayden, the Rev. and Mrs. A. J. Van Page, Dr. John J. Hesser, Mrs. William Peterson, Dr. and Mrs. N. B. Lans, and Dr. and Mrs. N. S. Zeitlin, who will visit Holland, Norway, Sweden, and Russia before their return. Also aboard were the Rt. Rev. H. M. A. Stocker and the Rev. M. H. J. Pennings, returning to their homes in Rotterdam after a two month visit in Chicago.

Still another Mediterranean cruise began yesterday with the sailing of the Vulcania on which were Mr. and Mrs. H. W. Guettler, Dr. Austin J. Rust, Dr. and Mrs. Rudolph Kronfeld, Miss Anna North, Dr. and Mrs. Daniel Snydacker, Mrs. Florence Johnson and daughter, June; Miss Mildred E. Anderson, Miss Gertrude Rahn, Miss Rose Handler, Miss Nada Chubkovich, Mrs. James Peterson and daughter, Dorothy; Miss Sarah Glickman, Mrs. Shirley Zagon, and Miss Rose Mathieson; Miss Dorothy Harrod and Miss Harriet McCarthy of Kewanee, Ill., and Miss Veronica Field of Milwaukee.

From Chicago, on the Queen Mary, sailing Wednesday, were Mr. and Mrs. David A. Noyes, Mr. and Mrs. H. B. Goodwin, Mr. and Mrs. Maurice Goldblatt, Mr. and Mrs. Isadore Brown, Mr. and Mrs. Homer H. Cooper, Mr. and Mrs. Oscar H. Plotkin, Mr. and Mrs. John H. Merrell and daughter, Honore; Mr. and Mrs. Harold M. Florsheim, Mr. and Mrs. W. G. Wareing, and Miss M. L. Wareing, Mr. and Mrs. J. H. McNabb, Mr. and Mrs. Hall Adams, Miss Edith Cohl, Mr. and Mrs. E. F. Burmahln, Mr. and Mrs. R. S. Carter, J. B. Towner, and Miss Dorothy West.

Mrs. Dorothea Leuders, Dr. and Mrs. Masilko, Eugene Schoellkopf, and Herman Henige of Chicago, and the Rev. Bernard Rottermann of Milwaukee were on the Hansa, leaving Thursday.

The Duchess of Richmond carried passengers from Chicago and suburbs when it sailed from Montreal Friday. Listed were Mr. and Mrs. J. W. Black, Thomas P. Black, Mrs. William N. Black, Miss Ruth Briede, Miss C. Jensen, Miss Anna McAllister, Mrs. Margaret C. Pender, Richard F. Thompson, James Tacham, Miss Reva Clair Hoff, Mrs. Fred Spivey, E. W. Brooks, Mrs. Muriel Brooks, Alexander McKinnon, John Petrie and children, John Jr. and Dorothy; Mrs. Albert Purcell, Mrs. Florence Szymaszek and baby, Martin A. Topper, Mrs. Helen J. and Miss Jean H. Gordon, Dr. Bruce M. and Mrs. Anna M. Lorimer, Dr. and Mrs. E. Henry Rettig, Miss Adeline Shedd, Miss Louise Collier, and Mr. and Mrs. H. P. Snyder.

On the Empress of Britain, leaving yesterday from Quebec, were Mrs. Amanda Barreau, Mr. and Mrs. Benjamin V. Becker, Mrs. F. W. Collins, Mrs. Miriam Gross, William B. and George E. Hale, Mr. and Mrs. Walter Hoiles, Mr. and Mrs. John H. Lawson with their children, John Jr. and Richard; Miss Margaret Lindsay, Mr. and Mrs. John B. Sparrow, Mrs. Blair Cleveland, Mrs. Gladys Priddy, Miss Margaret E. Williams, and Mrs. Phillipps Prince.

Several members of the Delphian society left for Europe yesterday on the Georgic. In the group were Royse Houk, director; Mrs. C. F. Barr, Mrs. Walter Guild, Mrs. Ruth M. Toomey and daughters, Patricia and Dorothea; Miss Annie D. Bland, Miss Amy Harris, Mrs. Otto Higgins, Mrs. Ralph Becker, Mrs. Louis Poock, and Mrs. Paul Brown. Others on the Georgic were Mr. and Mrs. David T. Jones, Miss Ethel Frost, Miss Jessie Love, Mr. and Mrs. Gerald Oppenheim and daughter, Paula; Miss Minerva Graeff, and Patrick Size.

Misses Louise and Jane Coolidge, S. W. Umbriet, Miss Martha Vance, Mrs. Q. Johnstone and daughter, Alice; E. G. Koons, Gabriel Durand, Miss Virginia Miller, Miss Jeanette Dunlap, and Mrs. Anna Zimmerman were Chicagolanders sailing yesterday on the Champlain. When this ship docked at New York on its last westbound trip it brought Marin-Marie, celebrated French artist, who crossed the Atlantic alone in a sailboat in 65 days in 1933. Marin-Marie brought with him a new auxiliary yacht in which he plans to sail back to France. He expects to make the voyage in 19 to 25 days.

Additional listings on the Queen of Bermuda leaving last Wednesday were Miss Lillian Gordon, Miss Helen Moody, Mrs. Edith Berger, Mr. and Mrs. M. L. Weinstein and their children, Elwyn and Lawrence; Miss Muriel Ruth, Miss Bertha Liebschultz, Theodore Hymen, Miss Gertrude Handy, and Miss Kathleen Wyatt, all of Chicago, and from Kenilworth, Mr. and Mrs. F. M. Hamilton and the Misses Jane and Louise Hamilton.

Dr. and Mrs. G. H. Knight of Oak Park and Drs. Victoire Lespinasse and Edwin Weinstein were on the City of Newport News, sailing Thursday. On the American Trader, leaving Friday, were Mr. and Mrs. Charles W. Schlar of River Forest, Mrs. F. C. Petrie of Chicago, and Dr. Phillips Thygeson of the University of Iowa.

Bound on a cruise through the Panama Canal to San Francisco, the Pennsylvania left yesterday. Among the passengers were Mrs. P. DeSoeta, Mr. and Mrs. H. R. Crafts, Mrs. Louis Ege and daughter, Carol; Miss Rose Fredericks, and Harold Neumiller, all of Chicago; the Misses Evelyn Gilbert and Frances Shimmin of Rockford; Miss Josephine Boulder of Milwaukee, and the Misses Amelia Friedman, Theodora Wilson, and Ainee Bernheim of Des Moines.

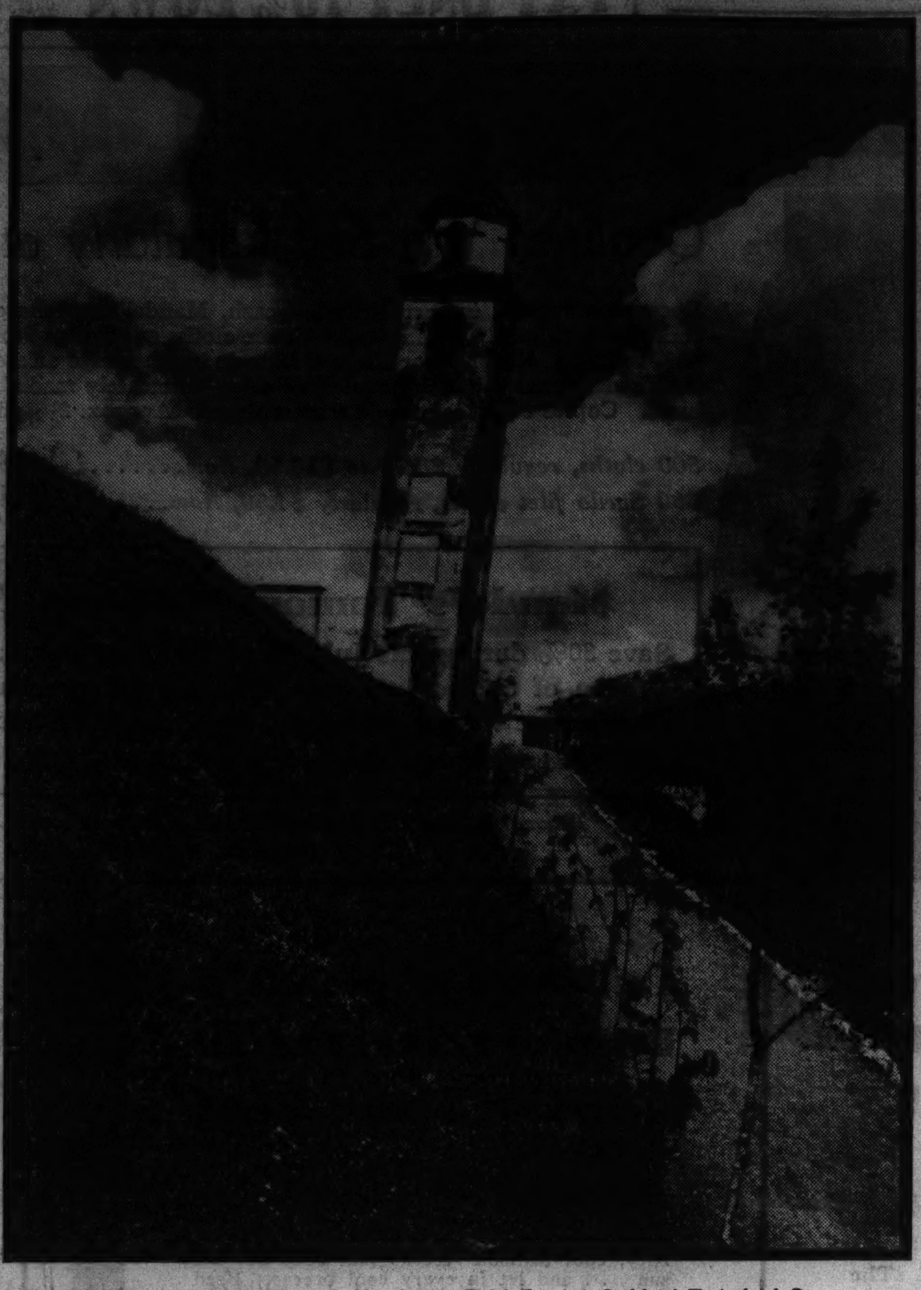

AN ANCIENT LANDMARK IN THE MOUNTAINS

The Leaning Tower of St. Moritz, Switzerland, dates back to the year 1573. The Swiss are trying to preserve it for posterity.

Slash in Bus Fares Brings New Business

THE great stimulation of travel in the United States this summer has, together with a slash in round trip fares to a little more than 1 cent a mile, brought much added business to the bus lines of the country. The expositions at Cleveland and Dallas have materially helped swell this form of travel, according to the reports of the companies. Some of the bus lines are offering all-expense tours to points of historic interest and to well known beauty spots. Steamships are being offered to supplement tours along the eastern seaboard. Analysis of travel business shows that women are the best patrons of the buses, one company stating that 60 per cent of its patronage is from this source.

TIPS TO TOURISTS

What's your travel problem? Address queries regarding where to go, how to get there, costs, and accommodations, to the Travelers' Guide, Chicago Tribune, inclosing stamped, self-addressed envelope.

What would it cost me to take a week-end rail trip from Chicago to Devil's lake, the Black Cat mountains, the Kickapoo valley, Nelson Dewey park, and the Wisconsin river this summer? F. C.

About $12.

Is it true that the South American continent extends much farther eastward than does the North American? D. B.

Yes. It extends 2,600 miles farther east than New York. Its southern part, on the Atlantic side, lies about as near to Europe as it does to the United States. A line drawn straight down from New York would pass through the Pacific ocean.

Somebody told me the other day that in China the four seasons of the year are represented by flowers. What are they? J. D. M.

The tree peony represents spring, the lotus summer, the chrysanthemum autumn, and the plum winter.

What is the cost of a week-end cruise from Chicago to Mackinac island? N. A.

About $20.

When will the Columbus start on its next cruise around South America? F. W.

Feb. 6, 1936.

Answers to Travel Quiz

Question 1—Nevada.
Question 2—Haverhill, Mass.
Question 3—Altoona, Pa.
Question 4—Mount Whitney.
Question 5—San Antonio.
Question 6—Rouen.

LAKE-LAND TOUR CRUISES
SEE NEW YORK NIAGARA FALLS THE GREAT LAKES
Going every Saturday from June 27 to August 29
7 ENJOYABLE DAYS $90.40 All-Expense First-Class throughout
SPECIAL NEW YORK EXCURSION $27.25 Round Trip
GO JULY 25 — RETURN AUGUST 1
Consult your travel agent or phone Erie ticket offices: 327 S. La Salle St. Harrison 4160
ERIE RAILROAD SYSTEM

RESORTS AND TRAVEL. Ocean Travel.

Three Vacations at ONE LOW COST
Banff
LAKE LOUISE and EMERALD LAKE Canadian Rockies
BARONIAL Banff with its castle-like hotel . . . its mile-high golf course in the winding Bow Valley. Lake Louise, reflecting brilliant flowers and snow-topped mountains in its bright blue waters. Then a taste of primeval beauty at rustic Emerald Lake Chalet. Dancing, swimming in fresh and warm sulphur pools. Invigorating mountain air. Hiking, riding, with mountain guides. Golf, tennis, fishing! All with Canadian Pacific luxuries of living!
Vancouver Golden Jubilee Until September 7th Weeks of Festival, Sport and Fun
ALL-EXPENSE Tours
4 COLORFUL DAYS . . 2 days each at Banff and Lake Louise, with visit to Emerald Lake. From BANFF or FIELD — All Expenses . . . $55
6 WONDERFUL DAYS . . 2 days each at Banff and Lake Louise, plus 1 day optional at Banff or Lake Louise and 1 day at Emerald Lake. From BANFF or FIELD — All Expenses $70
Tours Begin at Banff or Field—These delightful tours include rooms with bath, meals at Canadian Pacific Hotels, all transfers, and 126 miles of mountain motoring. Operates every day until September 15. Add low round trip Summer rail fare to Banff (or Field). You know exact cost before leaving home. Fits in perfectly with planned itineraries to or from the Pacific Coast.
ALASKA . . . 9-Day All-Expense Cruises. From Seattle, Victoria or Vancouver. As low as $90
Meals and berth included except at Skagway.
Special 11-Day Alaska Cruise, July 29. . . . . $110 up
Meals and berth included except at Skagway.
Consult Your Travel Agent or THOS. J. WALL, General Agent
71 E. Jackson Blvd at Michigan Ave., Chicago, Ill. Telephone: Wabash 1904
Canadian Pacific Hotels
and 5 CHALET BUNGALOW CAMPS
Located in the heart of the spectacular Canadian Rockies. Modern, comfortable cabins with central chalets serving marvelous meals. $31.50 per week, American plan. For full details inquire CANADIAN PACIFIC.
VISIT CANADA . . . YOUR FRIENDLY NEIGHBOR

America's Finest Beaches ARE ALONG THE TEXAS GULF COAST
This year take a vacation that's really different, see TEXAS, Land of Vacation Contrasts. Texas offers everything. Unexcelled bathing beaches, washed by emerald blue waters of the Gulf of Mexico. America's best deep-sea fishing, sail boating and water sports at Galveston, Corpus Christi, Point Isabel and other resort cities. In West Texas are mountains reaching to 9,000 feet. Beautiful scenic canyons at St. Helena, near Alpine, and at Palo Duro, near Amarillo. You'll wind through dense pine woods in East Texas in your explorations of the world's greatest oil fields. You'll travel Palm-and-Oleander lined highways in the Magic Valley of the Rio Grande. See it all as you . . .
ATTEND THE CENTENNIAL CELEBRATIONS
Coming by train, plane, bus or car, your first stop will be Dallas and the magnificent $25,000,000 Exposition. Thousands now proclaim it "America's greatest show." Then, Fort Worth and the colorful Frontier Centennial, featuring America's greatest radio, rodeo, circus and theatrical stars. See it all. In addition to these two events, Houston, San Antonio, El Paso, Galveston and scores of other Texas cities offer special Centennial events. Make your plans now. Six million friendly Texans extend you "welcome." Write for literature.
TEXAS CENTENNIAL 1936
TEXAS CENTENNIAL State Headquarters, Dallas, Texas NH-2
Please send illustrated literature on Texas and the Centennial Celebrations to:
Name
Address
City State

vacations WEST at new low rates
PACIFIC NORTHWEST CANADIAN ROCKIES
Choose from many tours . . . escorted or independent . . . 12 to 15 days . . . All expenses from Chicago, as low as . $165.53
YELLOWSTONE COLORADO
To Yellowstone Park returning thru Utah and Colorado. Escorted All-Expense Tours from Chicago, Sundays, July and Aug. . . . 10 to 13 days as low as $137.83
YELLOWSTONE
Go "In Gallatin . . . Out Cody." Add 139 motor miles to your Park trip. Escorted All-Expense Tours from Chicago, Sundays, July and August . . . 7 days, as low as $109.78
The MILWAUKEE ROAD
For full information and literature see your Travel Agent or write
L. E. Baker, Travel Promotion Agent, 834 Union Station, Phone Central 7600, Chicago
CHICAGO MILWAUKEE ST. PAUL AND PACIFIC
"ROUTE OF THE HIAWATHA"

RESORTS AND TRAVEL. Ocean Travel.

TO EUROPE · 4½ Day Ocean Crossings
4 TIMES A MONTH
Regular Transatlantic "runs", as done over a hundred times before by the Two Famous Transatlantic Fliers. . . . For half a million passengers. More popular than ever today, and carrying even more distinguished passenger lists. . . . Maintaining in regularity of performance, on almost two million miles, records of SPEED . . . . COMFORT . . . PLEASURE
Bremen·Europa
SAILINGS: July 17, August 2 and 22, September 6 and 23
SAILINGS: July 24, August 9 and 29, September 13 and 30
Cabin Class. Tourist Class Third Class to Cherbourg. Southampton Bremen
Midnights from West 44th Street Piers; Punctual morning arrivals abroad alongside boat trains.
Information . . . Reservations from Your Travel Agent, or
Hamburg-American Line · North German Lloyd
130 West Randolph Street, Chicago
Telephone Franklin 4130

RESORTS AND TRAVEL. Ocean Travel.

GLACIER PARK and PACIFIC NORTHWEST
GREAT NORTHERN RAILWAY
"Vacation Preview" tells where to go!
for LOW-COST WESTERN VACATIONS
Very low fares on Great Northern's air-conditioned "Empire Builder" to Pacific Northwest via Glacier National Park now make it possible to include many additional thrills in Great Northern Railway's prepaid Western vacations! New all-expense Stop-Off Tours through Glacier Park of 1, 2 or 3 days at $16.00, $28.25, $42.50! (3 day tour includes Prince of Wales Hotel, Waterton Lakes Park, Canada.) Visits to Spokane, Seattle, Tacoma, Portland, Vancouver, Victoria! Side-trips to Mt. Rainier, Mt. Baker, the Olympics, Crater Lake! Alaskan cruises! California! For greater vacation value, see Great Northern's illustrated "Vacation Preview."
★ ASK MR. MOOT—Get all the information you need to plan a wonderful western trip this summer from Mr. E. H. Moot, General Agent, Great Northern Railway, 212 So. Clark St., Chicago, Ill. His telephone number, Randolph 6700. Mr. Moot will gladly supply you with literature and itineraries. Ask him about bargains in all-expense trips.

THE BEST IN TRAVEL
IN EUROPE
Do what you want to do in Europe . . . see the great capitals or fashionable resorts . . . or perhaps smaller cities, historic shrines, or places famous for scenery. We will make your trip "to order", saving you time and expense. Write for our booklet "On Your Own in Europe". It is filled with practical travel suggestions and prices of proved value.
IN AMERICA
Send for our new booklet "Travel in America". It will give you just the information you need to plan your American vacation trip this summer. It contains a special map and important facts about every section of the country. But most important of all, it will help you to have a more interesting vacation.
CRUISES FOR NEXT WINTER
Round South America in the "Columbus", February 6, 1937
South Sea Islands in the "Stella Polaris", January 19, 1937
RAYMOND-WHITCOMB
320 North Michigan Avenue
Tel. State 8615
THE BEST SERVICE COSTS NO MORE

GO "VIKING" THIS YEAR
Whether you have a long vacation or a short, there's a Viking trip just made for you . . . an idyllic pilgrimage to the North Countries where the pervading peace puts joy in your heart. P. S.—the rate of exchange is favorable.
FOR INSTANCE, CAN YOU SPARE 34 DAYS?
GRIPSHOLM
VIKING LANDS—RUSSIA
Cruise July 25th from New York. Norway's fjords, Gothenburg, Sweden, Copenhagen, Denmark, ancient Visby and the Isle of Gotland, Finland, Russia . . . . min. $360.
OR, GO "ON YOUR OWN"
Even if 3 WEEKS is all the time you have, you can enjoy the rest and relaxation of a delightful Ocean Voyage, sail on the KUNGSHOLM AUG. 18, allowing a few days in Sweden, back in New York SEPT. 8. If you have more time you can return by a later sailing. Other frequent 3 weeks trips in Sept.
Particulars from your travel Agent or
SWEDISH AMERICAN LINE
181 N. Michigan Ave. Chicago
Tel. State 3286

The Barbican, Cracow
· POLAND ·
is at the crossroads of Europe and its geographical center. The miracle port of Gdynia on the Baltic is the most convenient and logical port of entry for connections to
RUSSIA · THE BALTIC COUNTRIES · CZECHOSLOVAKIA · AUSTRIA · HUNGARY · RUMANIA
Go by the direct route in the fast, new, motorliners
PILSUDSKI · BATORY
8½ DAYS—GDYNIA
SAILINGS:
M-S BATORY: AUG. 4 · SEPT. 10 · OCT. 6
M-S PILSUDSKI: AUG. 22 · SEPT. 26 · OCT. 19
TOURIST IS TOP CLASS "The Modern Way to Travel"
Consult your Travel Agent, get his expert advice—or apply to
GDYNIA-AMERICA LINE
315 S. Dearborn St. · CHICAGO
HARrison 5863

Fortnightly De Luxe Service to SOUTHERN FRANCE, ITALY, EGYPT, PALESTINE AND SYRIA
AMERICAN EXPORT LINES
333 N. Michigan Randolph 5796 Chicago

RESORTS AND TRAVEL. CANADA.

THE Manoir Richelieu
MURRAY BAY CANADA
• One of America's most distinguished hotels! Championship golf course, salt water pool, riding, archery, all smart facilities. Daily rates $8 up including room with bath and meals.
Apply to John O. Evans, Manager, Manoir Richelieu, Murray Bay, Quebec, or Canada Steamship Lines, 8 So. Michigan Blvd., Chicago.
A DIVISION OF CANADA STEAMSHIP LINES
Hospitable, Quaint and Beautiful is the OLD Province of QUEBEC

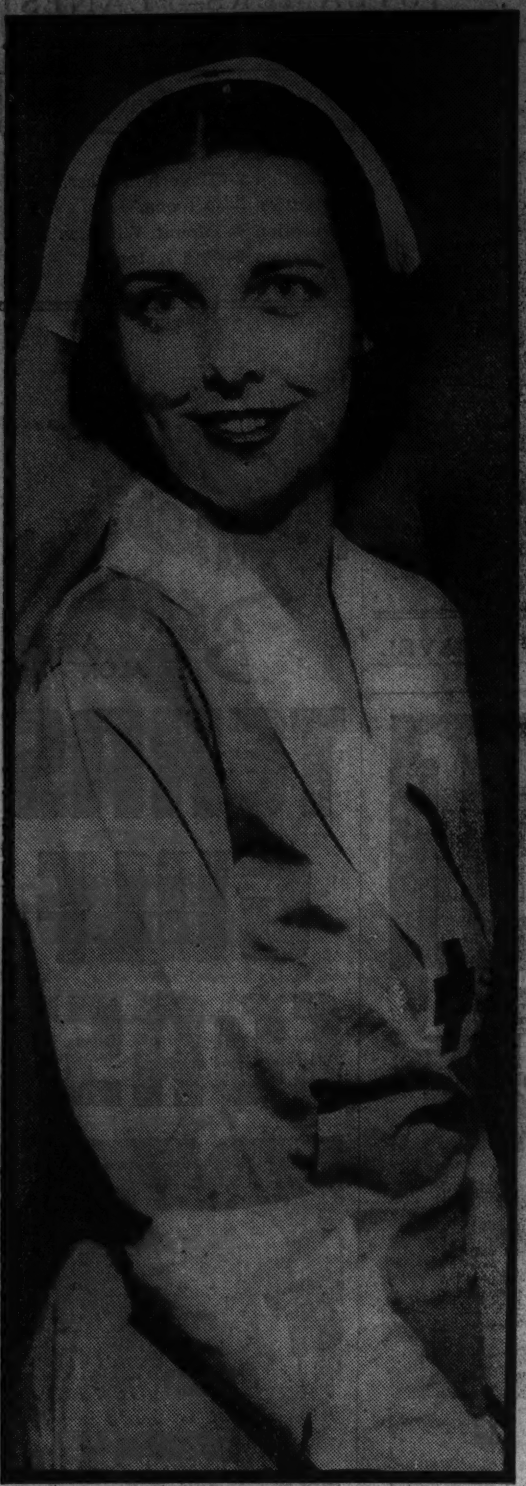

REASON FOR SMILING

Miss Isabel Gordon was smiling happily when this picture was taken, for she just had been awarded the coif and pin of the Gray Lady service of the Red Cross after completing a ten weeks' training course and a four months' probationary course in St. Luke's hospital. She was appointed by the chairman of the Chicago Gray Ladies, Mrs. Irene Sidley, to be chairman of the graduating class. It will be her duty to see that the 31 members of the class report for duty one day a week from Oct. 1 to June 1, and during the other four months of the year if possible. The Gray Lady service is a volunteer one, recently started in Chicago but much older in other cities, having had its beginning during the world war in Washington, D. C.

[TRIBUNE Photo.]

Blair House in Washington, D. C., Scene of Many Stirring Events

[Continued from page two.]

above the reporters' gallery, and remains today. Just before the great war suffragettes chained themselves to the grille, creating disturbing scenes.

A member can introduce only two women to the gallery in one week. A special register is kept for the names and sponsors of all visitors. Nearly all the famous women in England in the last eighty years have sat in the ladies' gallery at one time or another. Lady Beaconsfield and Mrs. Gladstone listened to their distinguished husbands' debates, and statesmen's wives are still the most regular frequenters.

The position of women is much changed in the century since the house of commons officially recognized its need for this gallery.

They now sit as M. P.'s in the chamber that once barred them as onlookers, and the prophecy made by Lord Landsdowne in 1835 has come true. Said he: "If you make this damned ladies' gallery, before long you will have women sitting on these hallowed benches!"

It seems a long way to October, yet the mails even now carry news of the next season. The Italia-America society will open with a novelty, a play of Carlo Goldoni's, "The Liar," given by a company of American players calling themselves "The Cart of Thespis." "The Liar" was played for the first time in Mantua in 1750, and Goldoni has typical characters of popular fantasy during the Renaissance.

"The Cart of Thespis" is derived from the caravans of actors who have delighted Italians for centuries. We all remember the donkey cart full of actors in the second act of Pagliacci. This company was organized at Florence, with costumes and scenes specially designed.

Teddy Roosevelt Turns Into Spanish Comedian.

Italian is the easiest of all languages to learn, and the most fascinating to the ear. Spanish is quite another story, owing to the accent. Frances McCoy had a funny story about young Teddy Roosevelt when he was governor of Porto Rico. He thought highly of his Spanish, which was newly acquired. One night he made a speech before a large audience in which he called Gen. Frank Parker a cockroach and himself a bachelor, although he had four children present. And the eminent governor never knew quite what made his hearers shriek so.

Now that the time is ripe to be hopping off somewhere to far horizons, one's friends exhaust themselves and their resources in finding new and chic gadgets de voyage. But nobody has given me what Arthur Henn travels with in wild places, and that is "an insect bag."

Now this is not a bag full of busy ants or trained fleas for his delectation, but a sleeping bag which is insect proof, and for which he was fitted as carefully as for a new suit in Bond street. Indeed, he lay down upon the floor and had his measurements taken, and set off upon his travels of that time happy as a clam at high tide. But this story came near having a sinister ending. One hot night in—maybe it was Persia—Arthur hopped into the bag, feeling safe as anything. But unluckily he pulled the wrong string, and found himself in his air-tight insect bag on the point of being smothered to death. His cries for help were heeded, but his rescuers ruined the fortress forever.

Interior Decorator Makes Business Trip to England.

Some people have all the luck! Miss Cornelia Conger has just sailed for England with her mother, Mrs. William P. Conger. She is to make her second search of old English houses, to beautify new American houses on the Pacific coast. Two years ago Miss Conger, who is a popular member of Chicago's inner circle, decorated a beautiful house for some friends in Santa Barbara. She also was given much to say about the construction. This winter, while making a short visit in California, the greatest of movie magnates heard that she was there. In a day or two came a letter begging her to accept the commission of selecting the architect for a new house, and carte blanche as to an English interior. Hence her journey to England in search of beautiful English pieces to adorn the house of a movie king.

Miss Conger has brightened the rather dusky interior of the Saddle and Cycle club. This was built many years ago, and the arched roof of the main club lounge was of heavy, dark wood. Some time ago we dropped in for tea on a blustery afternoon, and lo! what a change. The high arched roof was dusty pink, with hangings throughout of the same. A few rugs were scattered over the parquet. The lake, a streak of vivid blue seen through the flowers of the veranda, and we sat near a fire of logs thinking it the most peaceful place in Chicago. Not a sound!

MANDEL BROTHERS
a store of youth — a store of fashion — a store of moderate price

Store Hours: 9:30 A. M. to 6 P. M.

It's Easy to Pay the Mandel Way
Budget to Suit Your Individual Needs—
PAY ONLY 10% DOWN
Use Mandel's Deferred Payment account, now only 10% down ($5 minimum) on home furnishings purchases of $25 or more, plus a small carrying charge. If payments are completed in 90 days, no carrying charge.

½ Price Sale! Tuscany Type Lace Cloths!

Qualities We Sell Regularly at $7.95 to $10.95!

Because a famous importer needed cash, Mandel's purchased these hard-twisted Tuscany type dinner cloths at savings from 43% to 64%! Never before, to our knowledge, have we offered such sensational values. Exquisite cloths—intricately made by hand. Copies of priceless old masterpieces. Approx. 2½ yds.

$3.95 — 2½ yard Dinner Size

500 cloths, regularly $8.95 to $13.50, Now..........$4.95
500 Sardo filet cloths, regularly $4.50, Now..........$1.95

Mandel's Famous "Strong Spun" Sheets!
Save 30% during this July Sale! Fill your linen shelves now. Woven of choicest cotton. Under ordinary conditions they should give 4 years' wear. 63x99, 72x99, 81x99 inch sizes . . . 98c Each
72x108 and 81x108 inch Sheets, $1.13 each. Cases, 45x36 inch, 4 for 98c

Phone Orders Filled on Sheets and Lace Dinner Cloths . . . Call State 1500, Local 33.
Linens—Second Floor—Madison.

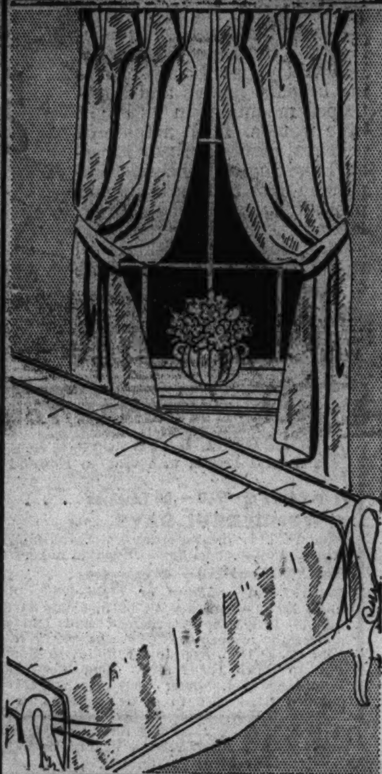

Sensational Value Event!
Celanese Twill Satin Spreads!
$7.95 Value $3.95 Each
Only at Mandel's in Chicago! The material alone would sell for $1 a yard—and it takes 7 yards for a spread. Seven lovely colors—including brown, eggshell. Full or twin sizes! No more when these are gone.
Fully-lined Draperies to Match, pair, $4.95
Spreads—Second Floor—Madison.
Mail Your Order or Call State 1500
Mailing charges extra outside our regular delivery zone. Illinois mail orders add 3% for State Occupational Tax.

Exclusively at Mandel's
Bamboo Screens in Window Shade Sizes
36x72 inches $1 each
Airy, cool bamboo screens that keep out the sun . . . and let in every cool breeze. Used by smartest decorators everywhere. Woven of fine, wide outside bark to withstand sun and rain. In natural or green finish. For inside or outside use.
30x72 in.....75c 33x72 in......85c
42x72 in.....$1.10
Curtains—Second Floor—State.
Mail Your Order or Call State 1500
Mailing charges extra outside our regular delivery zone. Illinois mail orders add 3% for State Occupational Tax.

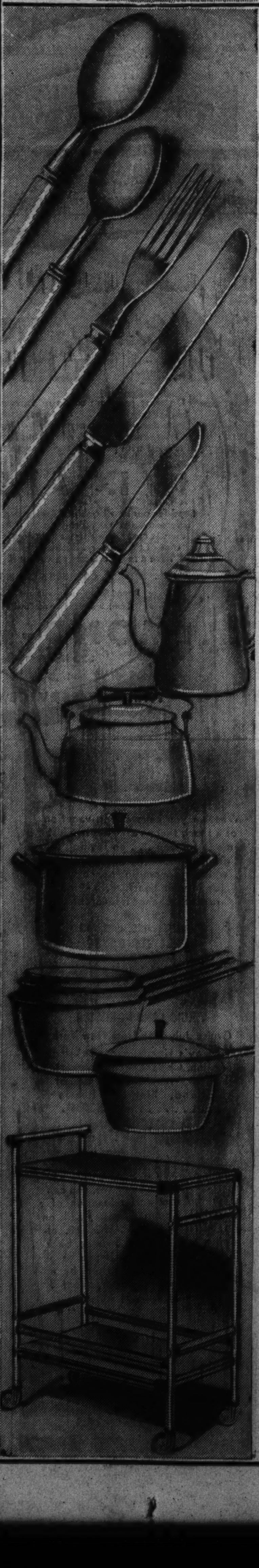

Famous "Sta-Brite"
Stainless Steel Tableware with Catalin Handles
Each 9c
No stains, rust or discoloration! Requires no polishing. The knife blades are fine ground steel. The dinner forks have round tines—usually found only in more expensive ware. With handles in green, maize, red, ivory.
Make Up Your Own Set from These Pieces
- Dinner knives
- Dinner forks
- Teaspoons
- Soup spoons
- Salad forks
- Pastry server
- Cheese Server
- Grapefruit knife
- Utility knife
- Paring knife
- Sugar shell
- Butter knife

26-Pc. Set—Service for 6!
6 knives, 6 forks, 6 soup spoons, 6 teaspoons, 1 sugar shell, 1 butter knife! Complete for..$2.34
Housewares—Seventh Floor—Mezzanine.

While Limited Quantity Lasts!
Vollrath Triple-Coated Enamelware!
each $1 . . .
First quality Vollrath enamelware! Everything you need—from percolators to tea kettles. White with red or green trim. Choice of 9 items:
- Sauce pot, 6½-qt.
- Dish pan, 9-qt.
- Sauce pot, 4½-qt.
- Teakettle, 3¼-qt.
- Double boiler, 2-qt.
- Sauce pan set, 1½ 2, 2½ qts.
- Sauce pan, 3¾-qt.
- Percolator, 6 cups
- Coffee pot, 8 cup.
Housewares—Seventh Floor—Mezzanine.

Hostess Wagon
Exclusively at Mandel's
$3.99
Just load this wagon with refreshments . . . and wheel it out to porch, garden, or wherever you please. Saves endless steps. Tubular nickel frame. Liquor-proof metal shelves. In red, ivory, green, and black finishes.
Housewares—Seventh Floor—Mezzanine.
Mail Your Order or Call State 1500.
*Mailing charges extra outside our regular delivery zone. Illinois mail orders add 3% for State Occupational Tax.

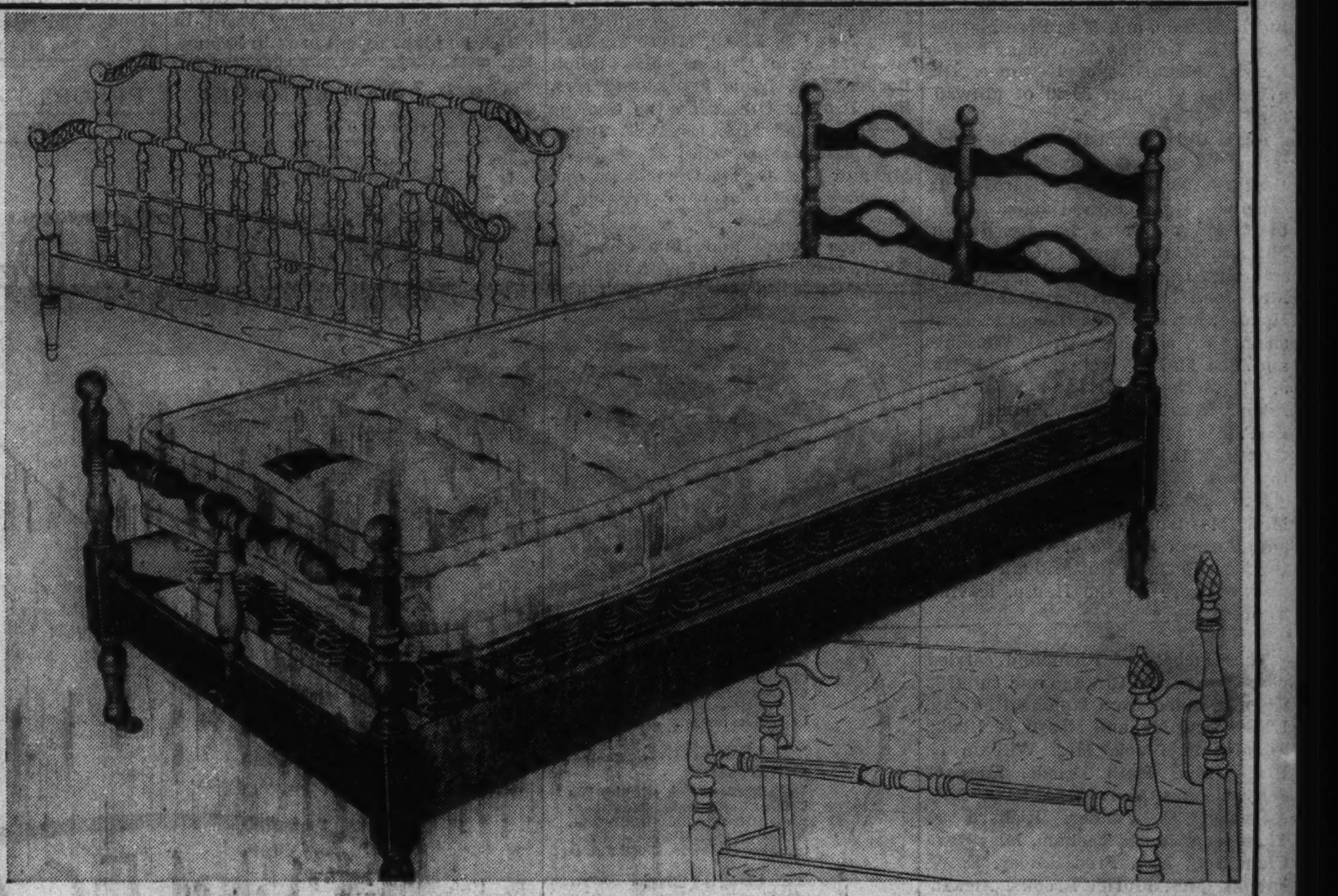

Bed, Innerspring Mattress, Coil Spring
Three Quality Pieces Complete at One Low Price!
Choice of 3 style beds: Colonial poster, ladder-back, and spindle-back. In walnut, maple, mahogany finish.
The Mattress: An innerspring, deep, comfortable. In figured damask in orchid, green, blue, or rose.
The Spring: Double-deck helical, tied at top to give extra strength and greater resiliency.
$24.95 Complete! In Twin or Double Bed Sizes!
Furniture—Eighth Floor.

19 Pc. Beverage Set Exclusive at Mandels
$1.19
Attractive, thin-blown crystal glass. All tumblers have "beaded" safedge, prevents chipping. Large water pitcher, with ice lip, 6 iced tea glasses, 6 water tumblers, 6 fruit juice glasses.
Glassware—Seventh Floor—State.

Sale! Decorated "Rose-Point" DINNERWARE
53 Pieces! Regularly $10.98! $7.98
At this low price for 3 days only! Beautiful embossed design on ivory semi-porcelain. Center floral decoration in beautiful colors. Complete service for 8 persons.
China—Seventh Floor—State.

*Mail and Phone Orders Filled . . . Call State 1500, Local 33.

Picture Section

Chicago Sunday Tribune. THE WORLD'S GREATEST NEWSPAPER

July 12, 1936

NUDE: By Jules Lefebvre

FROM THE COLLECTION OF GEORGE F. HARDING

GOLDEN SANDS, BAMBRUGH: By W. Russell Flint

REPRODUCED BY COURTESY OF THE ART INSTITUTE OF CHICAGO

COPIES OF THESE PAINTINGS, IN THE SIZES AND COLORS SHOWN AND FRAMED UNDER GLASS, CAN BE OBTAINED AT THE CHICAGO TRIBUNE PUBLIC SERVICE OFFICES, TRIBUNE TOWER AND 1 SOUTH DEARBORN STREET. PRICE: EACH, 40 CENTS; BY POSTPAID MAIL, 50 CENTS. (DO NOT SEND COIN OR CURRENCY.)

INVESTIGATOR — An English swan looks into shore activities.
(Photo from The Chicago Tribune's London bureau.)

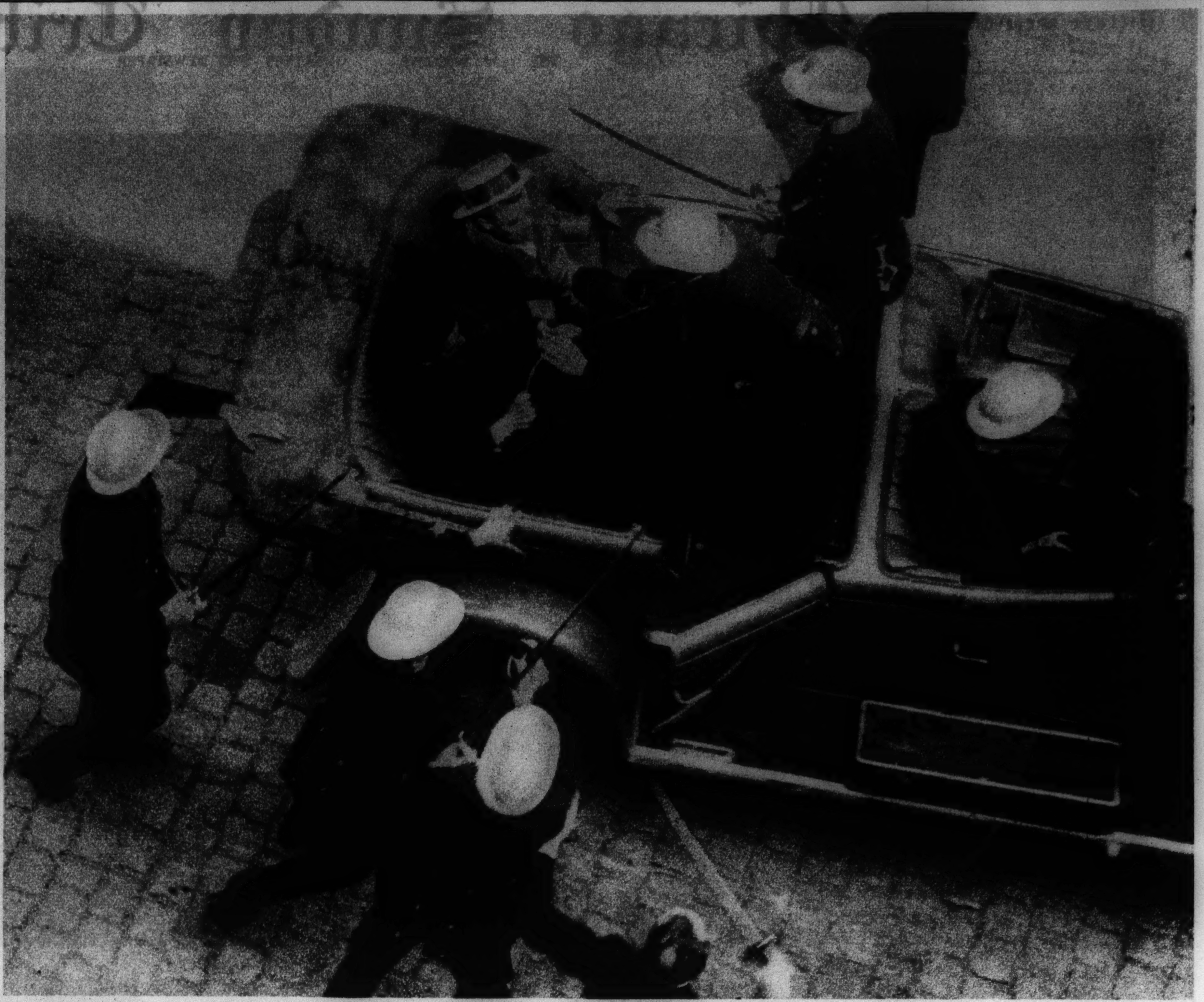

SWORD PLAY IN BELGIAN LABOR WAR—Police at Verviers arrest leaders of 30,000 textile strikers.
(Acme photo.)

SOMETHING WONDERFUL GOES ON INSIDE

FILTER-COOLED
Frank MEDICO
(PATENTED)

This simple appearing yet amazing absorbent filter invention with Cellophane exterior and cooling mesh screen interior keeps juices and flakes in Filter and out of mouth.
Prevents tongue bite, raw mouth, wet heel, bad odor, frequent expectoration. No breaking in. Improves the taste and aroma of any tobacco.

NOVEL & STANDARD SHAPES

Don't be Misled by low price

$1 FINEST BRIAR MONEY CAN BUY

UNHEARD OF VALUE

Write for Pamphlet R

S. M. Frank & Co., Inc. Est. 1900
133 FIFTH AVE., N. Y. C.

ALSO CIGARETTE AND CIGAR HOLDERS

The Only "Cellophane" Sealed PAT'D Filter - It Really Filters!

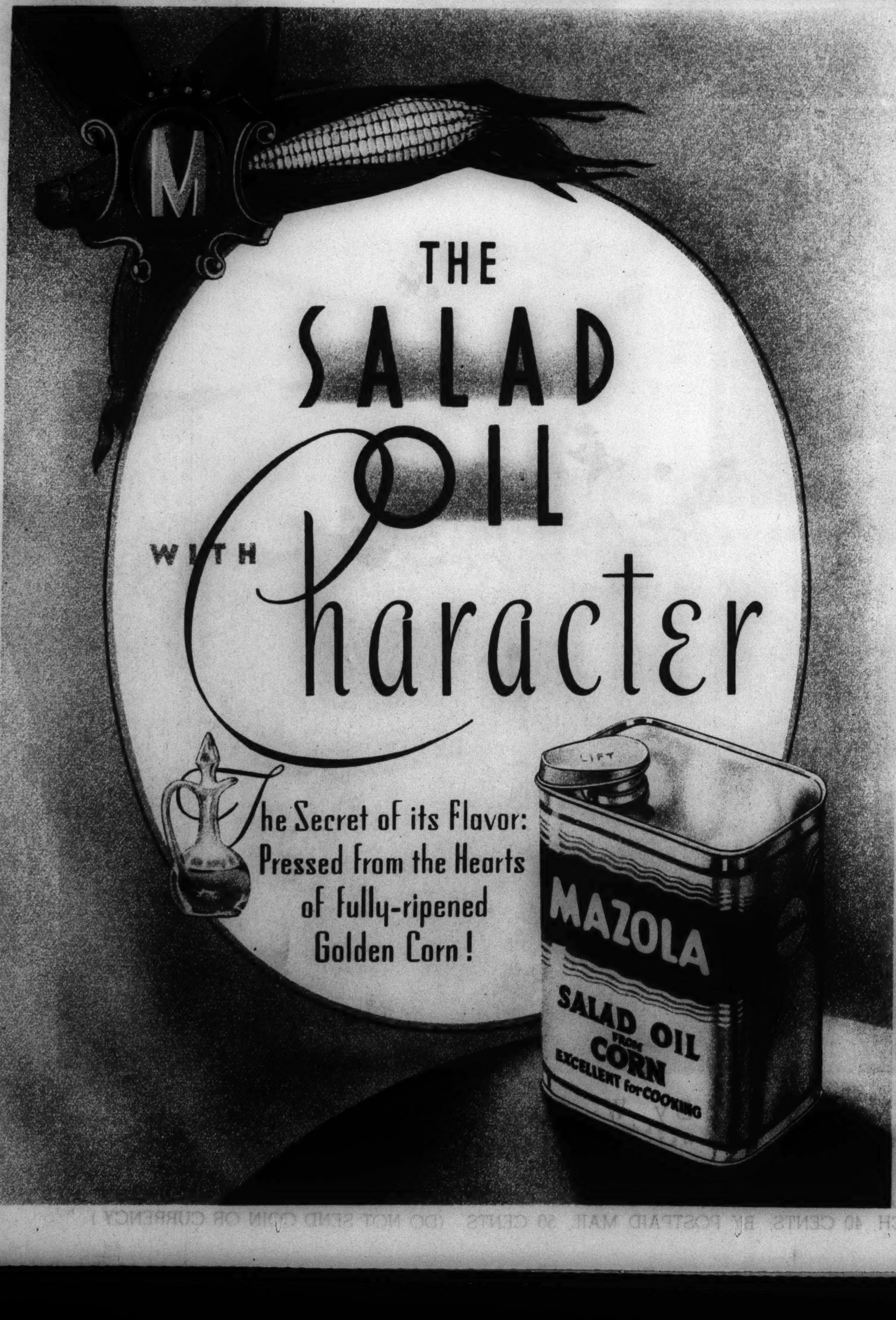

MUTINY IN THE BASEMENT

Thousands Installing OIL-O-MATIC On New Easy Payment Plan

No monthly payments till October 1st

WHY shouldn't furnace tenders mutiny? Shovel coal, carry out ashes, tend fires, month after month! Simply because you don't realize for how little you can have clean, carefree, healthy Williams Oil-O-Matic heat!

For in the last five years, Oil-O-Matic prices, due to mass production, have been cut 50%! In addition, the new Williams Oil-O-Matic oil burner is precision engineered to measure out oil like a miser, and extract the last ounce of heat from every drop. None is wasted. So fuel costs are cut way down. Now add what Oil-O-Matic saves in ash removal costs, cleaning, decorating, and doctor bills. Afford Oil-O-Matic? You can't afford to be without it!

Enjoy a clean basement this summer. Be rid of furnace tending next winter. Take advantage of the present low price of the finest oil burner made.

Don't shovel coal another day. Williams Oil-O-Matic can be installed in your present heating plant in a few hours. The summer plan permits installation now under the FHA program. Nothing to pay until October 1, 1936—low interest—12 to 36 months to pay balance. Write or phone us today for a free heating estimate.

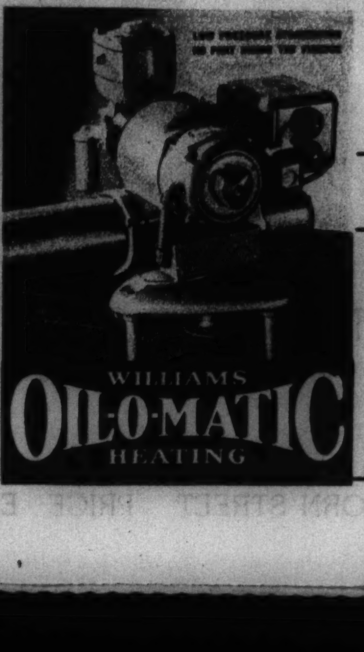

Williams Oil-O-Matic Heating Corp.
641 N. Michigan Avenue

or see your local Oil-O-Matic Dealer.

FREE—Fascinating new booklet "HOW TO ADD A ROOM TO YOUR HOME"

Mail coupon today

Williams Oil-O-Matic Heating Corp.
Dept. B753, Bloomington, Ill.
Please send me your new free booklet, "How to add a room to your home."

Name..
Address..
City.............................State.........

Also manufacturers of Ice-O-Matic Refrigeration and Air-O-Matic Air Conditioning.

COMMONER QUEEN—Miss Queenie Durham reigns over a Croydon, England, carnival.
(Acme photo.)

Remove YOUR CORNS

QUICKLY and SAFELY!

Don't cut your corns or callouses and risk blood-poisoning, or use caustic liquids or harsh plasters and invite acid burn. Remember, the feet are easily infected. Avoid danger — use New *De Luxe* Dr. Scholl's Zino-pads. These *medically safe*, soothing, healing pads relieve pain instantly; stop shoe pressure and friction; quickly remove corns or callouses. New *De Luxe* Dr. Scholl's Zino-pads are flesh color; waterproof. Do not soil, stick to stocking or come off in the bath. Greater value now at no extra cost! Sold at all drug, shoe, dept. stores.

Dr Scholl's Zino-pads

A FAMOUS FINANCIER STRICKEN—J. Pierpont Morgan, who fell ill at West Manchester, Mass., being taken from a train near his home at East Island, New York.
(Associated Press photo.)

THE BRITISH KING CONTRIBUTES TO MILITARY POMP—Appearing at the first trooping of the color ceremony of his reign, Edward VIII. takes the salute.
(Photo from the Chicago Tribune's London bureau.)

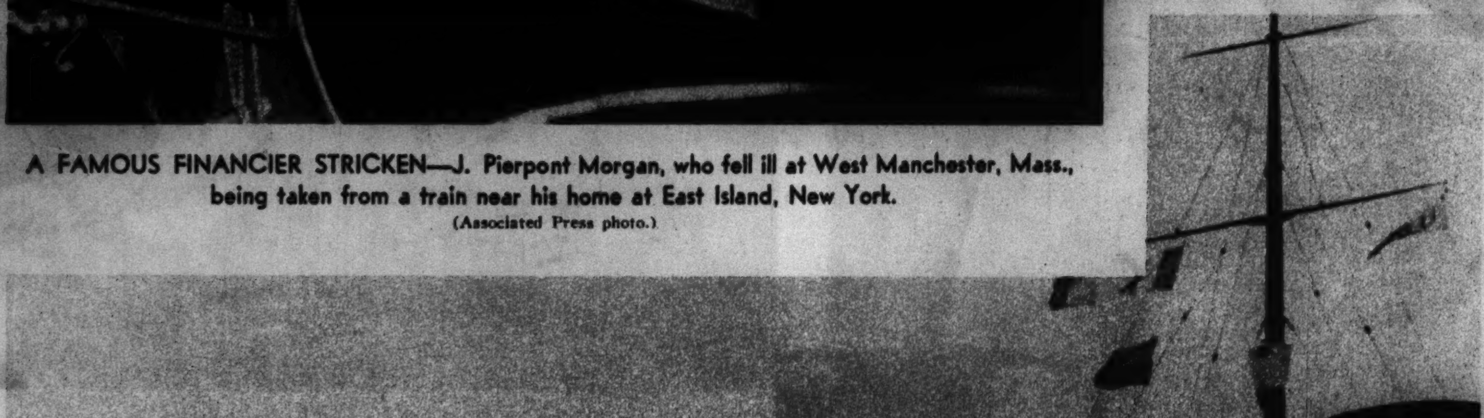

THE PLANE THAT CRASHED ON A LINER—Workmen clearing away the wreckage of the bomber in which a British air officer plunged to the deck of the Normandie. The flier survived.
(Photo from the Chicago Tribune's London bureau.)

ALFONSO'S NEW HEART INTEREST—The count of Covadonga, former heir to the throne of Spain, at New York with the Spanish beauty, Marta Rocafort.
(Tribune photo.)

THE LANDONS AT HOME: REVEALING GLIMPSE

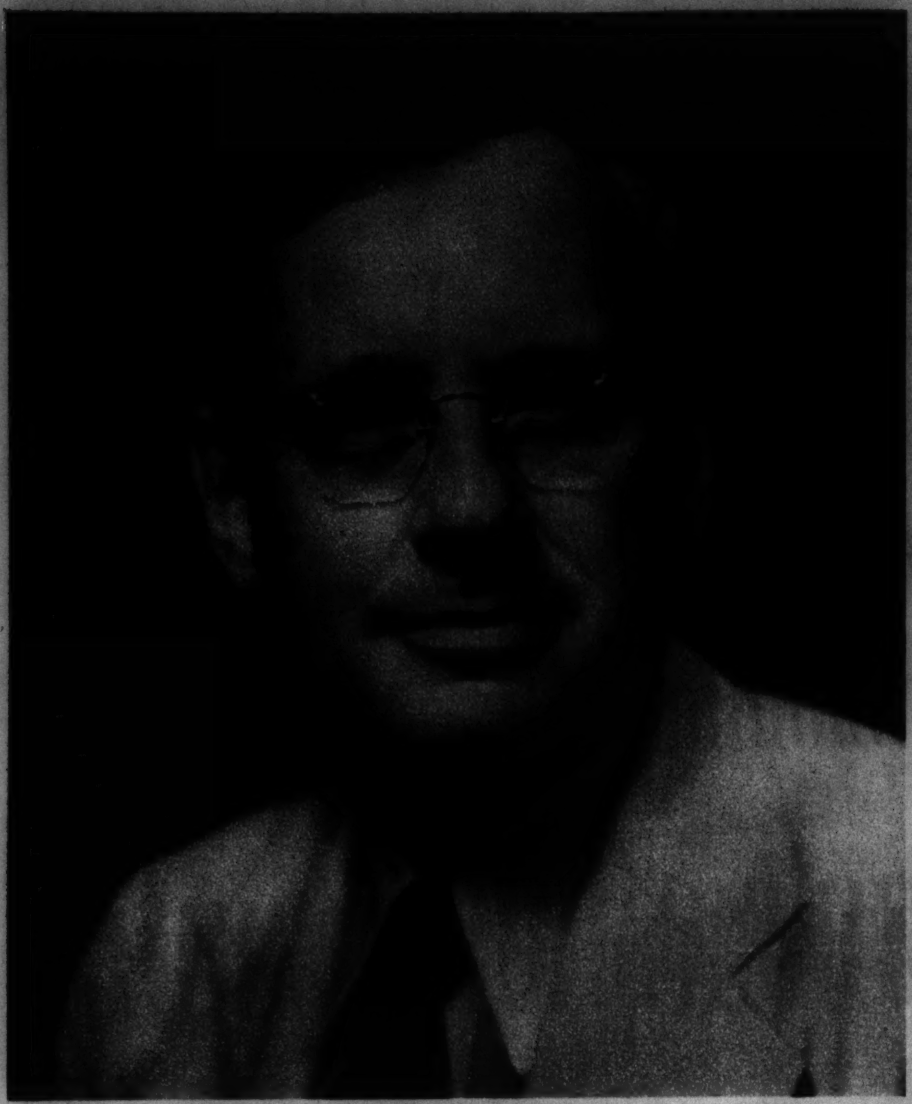

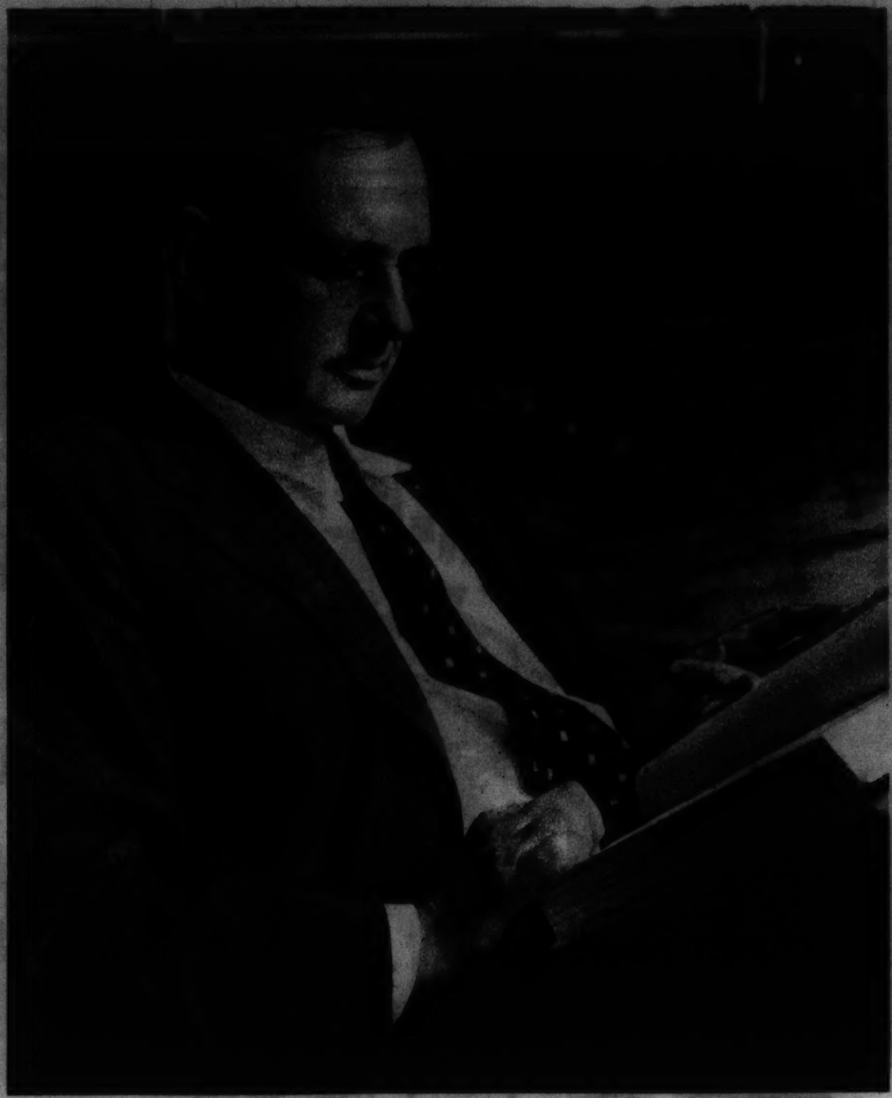

THE GOVERNOR OF A TYPICAL PRAIRIE STATE—In these closeup photographs of Gov. Alfred M. Landon of Kansas, taken especially for this section by the Tribune studio, is splendidly revealed the personality that has swept the nation like a prairie fire.

THE BUDGET BALANCER—A characteristic at

FAMILY GROUP—The governor and Mrs. Landon with two of their three children—John Cobb, 2 years old, and Nancy Jo, 3 years old. Peggy Anne, the other member of the family, was a center of interest at the Republican national convention.

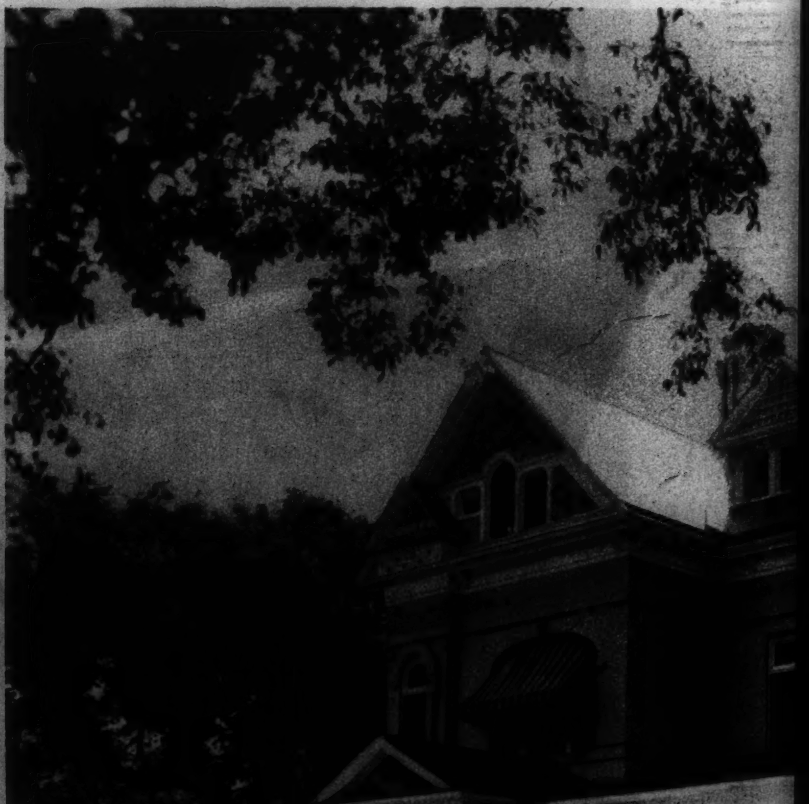

THE OFFICIAL RESIDENCE—The

S OF THE REPUBLICAN PRESIDENTIAL NOMINEE

rk picture of the Republican nominee for President.

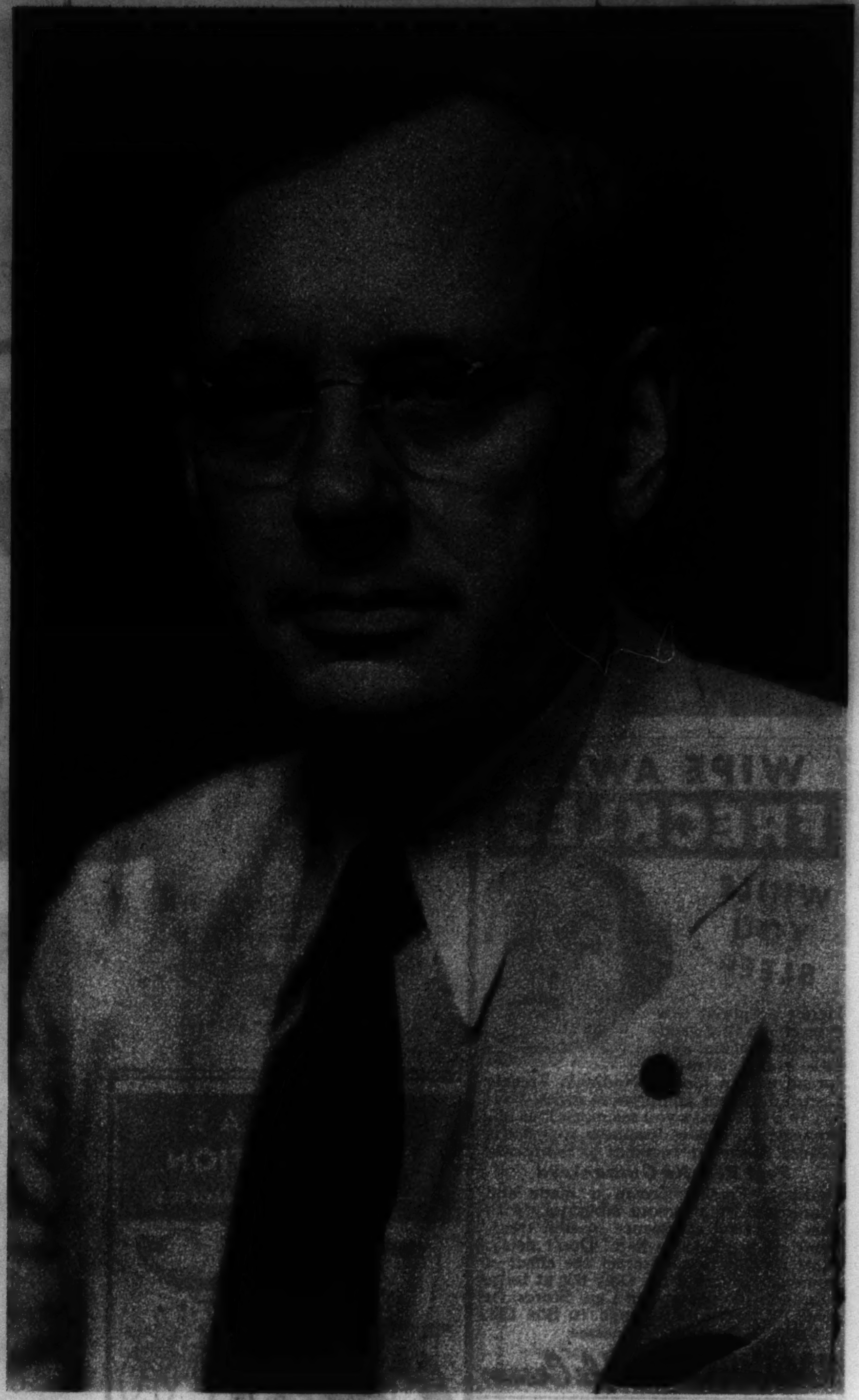

BENEATH THE FAMILY ROOFTREE—Two more closeups which contribute to a well-rounded character study of the governor.

fashioned governor's mansion in Topeka.

THE GOVERNOR'S LADY—An at-home portrait of Mrs. Landon.

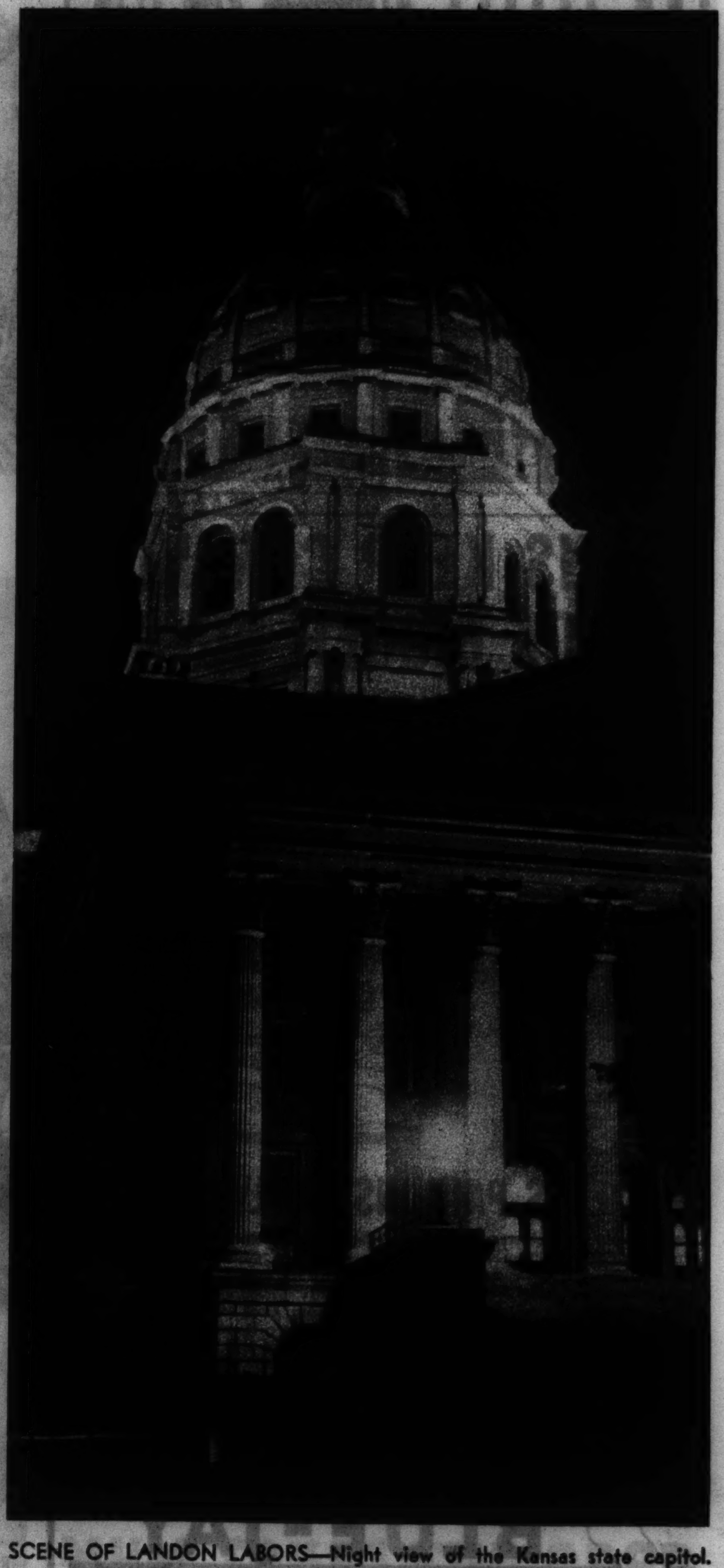

SCENE OF LANDON LABORS—Night view of the Kansas state capitol.

TRIBUNE STUDIO PHOTOS

HUCK FINNS OF THE WABASH—Grayville, Ill., boys study a river sternwheeler.
(Associated Press photo.)

WIPE AWAY FRECKLES WHILE YOU SLEEP

Here's a special new-type cream that *gently* fades out freckles *while you sleep*. Simply spread a thin film of Nadinola Freckle Cream over face and arms at night. Usually in 5 to 10 days you see marvelous improvement. Freckles disappear, your skin is cleared, freshened, becomes satin-smooth.

Real Results Guaranteed

Nadinola Freckle Cream is made and guaranteed by a famous laboratory with over 36 years' experience in skin treatment. It is efficient—Safe! Don't delay. Start tonight to counteract the effect of Summer sun and wind. Only 60c at toilet counters; 10c size at Ten Cent Stores. Or send 10c for a trial package to Box 122, NADINOLA, Paris, Tennessee.

NADINOLA *Freckle Cream*

ITCHING Skin Symptoms GO!

STOPPED IN MINUTES

ITCHING skin can be maddening! But—it's needless, in Athlete's Foot—poison ivy—rashes—eczema—even pimples! Stop itching and burning torture in minutes; give skin new kind of help with HYDROSAL. Employs a different "colloidal" active principle; helps nature better way. HYDROSAL is astringent—actually improves skin's looks. Use it for any itching rash or similar outbreak! Used for years by hospitals. Accepted by Good Housekeeping Bureau. Get HYDROSAL at any drug store; liquid or ointment, 30c; 60c.

Hydrosal

SPECIAL for VACATION
—with all accessories

THE MEAD SENTINEL (Also ladies' models)

22.97

MEAD CYCLE CO.
17 S. Market Street (Tr.)

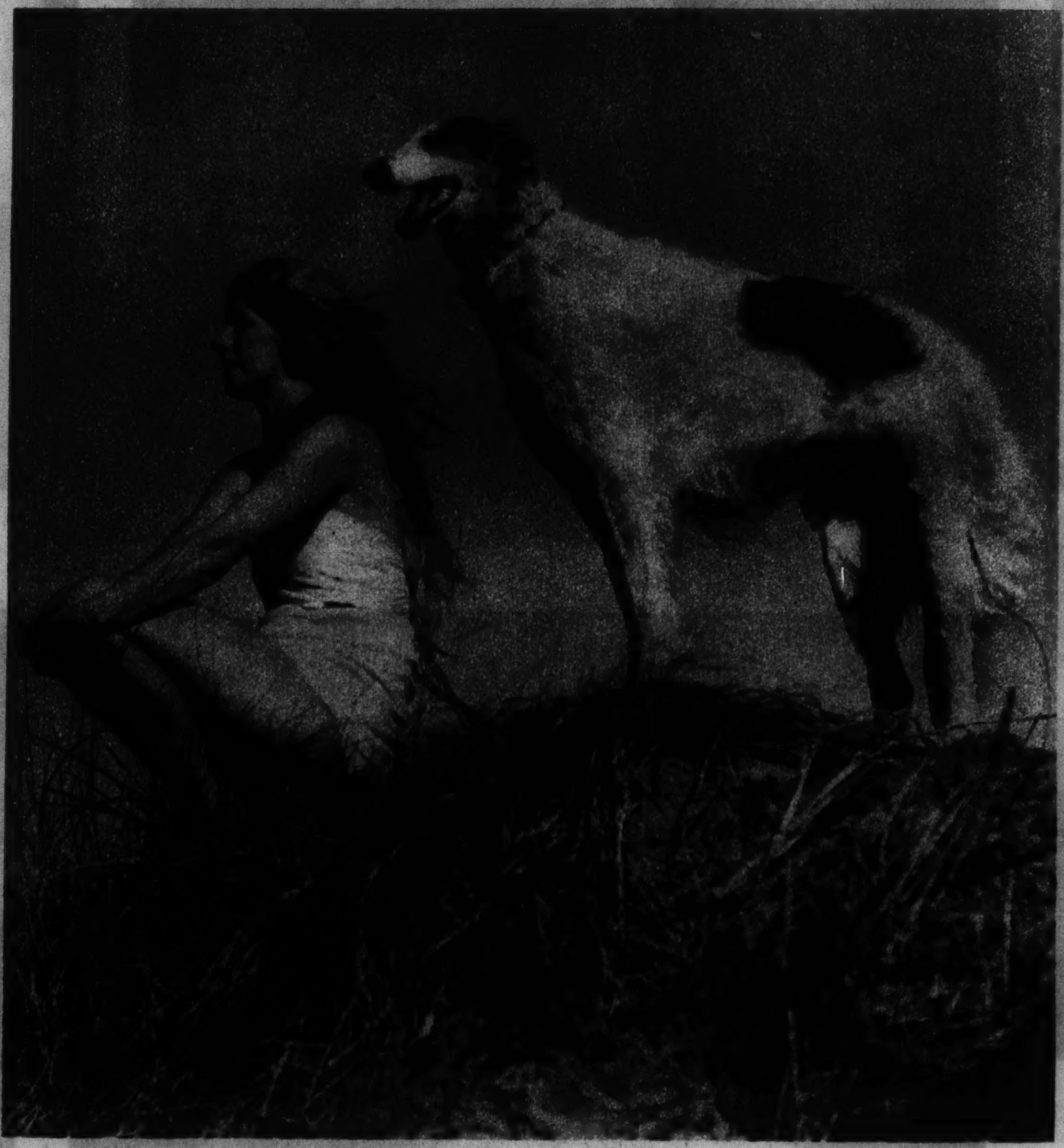

ENGLISH BATHING GIRL.
(Photo from The Chicago Tribune's London bureau.)

CORNS KEEP COMING BACK BIGGER, UGLIER
unless removed root and all*

Wonderful New
ROOT-AND-ALL METHOD
ends corn forever

A CORN goes deep. When you cut or pare it at home, you merely trim the surface. The root remains imbedded in the toe. Soon the corn comes back—bigger than ever. Feet become ugly, disfigured. But when you Blue-Jay a corn, it's gone for good, because Blue-Jay removes root and all!

RELIEVES PAIN INSTANTLY, SAFELY

● Blue-Jay corn plasters have a remarkable double action. The moment you apply one to an aching corn, the pain stops. Then in 3 short days the corn loosens, lifts out, is gone.

And when we say gone, we mean the entire corn—root and all! For this safe, easy Blue-Jay method ends the worst corn forever.

Don't take chances with old-fashioned methods of cutting or paring your corns. This may cause dangerous infection and you still have part of the corn left in your toe to come back again bigger, uglier than ever.

Use Blue-Jay, the modern, scientifically medicated tiny plaster that instantly stops the burning torture—then in no time softens and loosens the hard core. Presto! The entire corn is gone—root and all. Easy to use, invisible. Held snugly in place by Wet-Pruf adhesive which cannot stick to stockings and does not make shoes tight.

Get Blue-Jay today and completely banish corns, root and all. 25¢ package of 6 at all druggists.

BLUE-JAY
BAUER & BLACK SCIENTIFIC CORN PLASTERS

*A plug of dead cells root-like in form and position. If left may serve as focal point for renewed development.

RECEIVED BY THE BRITISH KING—Seaforth Highlanders departing from St. James's palace following a royal levee.
(Acme photo.)

SHIRLEY SINGS

REGISTERING MOODS TO MUSIC—The speed camera captures fleeting facial expressions as Shirley Temple sings during filming of a new movie.

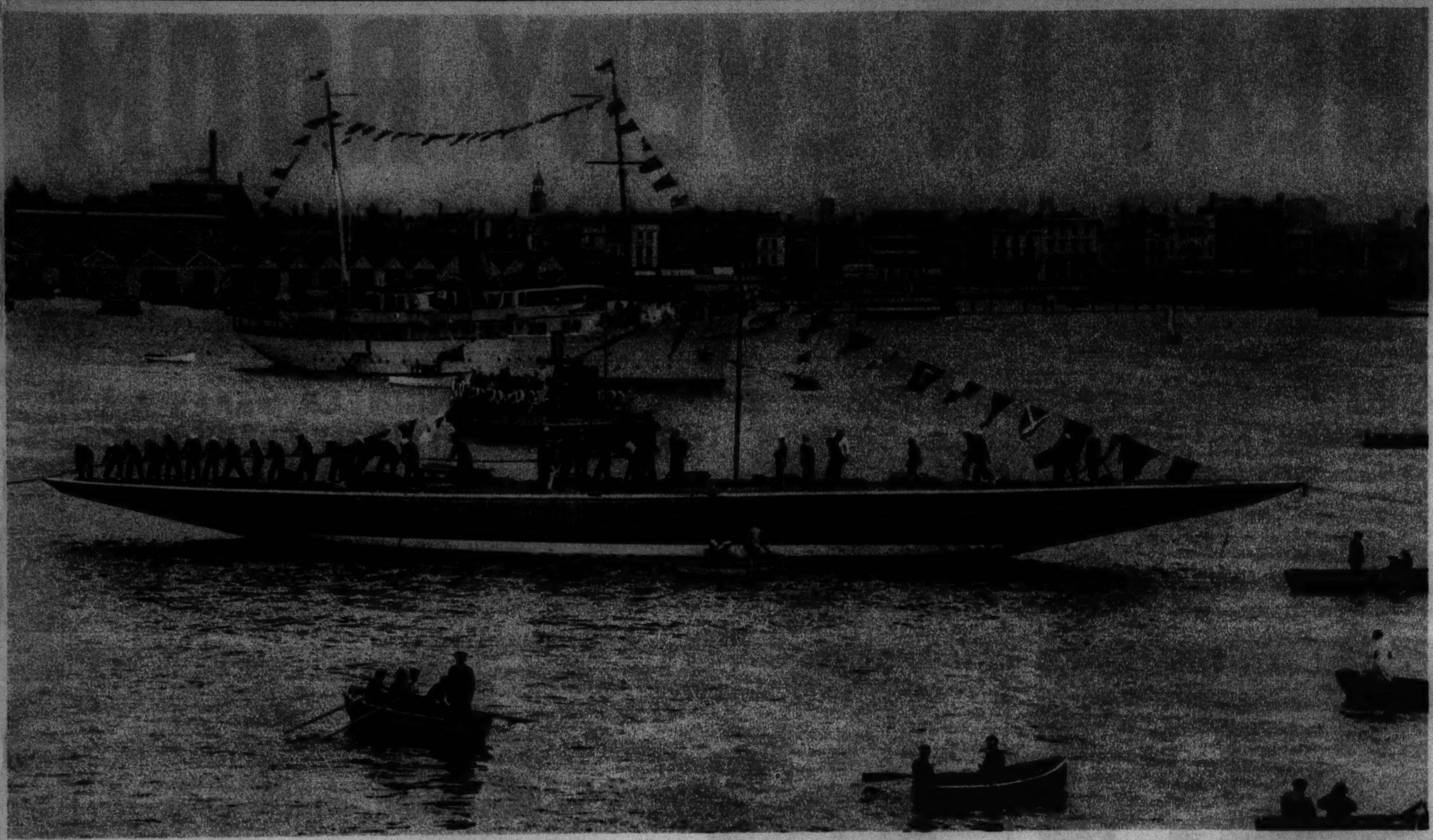

A $150,000 CHALLENGER FOR THE AMERICA'S CUP LAUNCHED IN ENGLAND—Defeated two years ago in his attempt to lift the trophy of international yachting supremacy, T. O. M. Sopwith prepares for a new effort in 1937 with Endeavour II, biggest yacht built for the cup race in 33 years. Endeavour II is described in a story in the sports section of this issue.

(Photo from The Chicago Tribune's London bureau.)

LOS ANGELES HOT WEATHER NOTE.

(Acme photo.)

BAGDAD TURF FANS — Tribesmen of Iraq at the races.

(Pix photo.)

PICTURE OF A SURPRISED *housewife*

who has discovered that the new, marvelous

0-7-12 *La Cross* CREME NAIL POLISH

looks better and stays on longer

No more fading, peeling dishpan nails—even hot, soapy water will not affect its peerless lustre.

TRIAL OFFER Natural, Rose, Coral, Sun Tan, Cardinal, Garnet, Rust, Colorless. For trial size, send this advertisement and a 6c stamp to La Cross, Newark, N. J.

MANDEL BROTHERS

CONSTIPATION?

Get Real Relief—and End the Laxative Habit

IF you've come to rely on cathartics—habit-forming, and giving only temporary relief at best—science offers you wonderful news. For repeated clinical tests have proved this fact: *The real cause of countless stubborn cases of constipation is shortage of Vitamin B Complex!* And in such cases, constipation goes—headaches end—energy returns—when this precious natural factor is added to the diet!

That is why Yeast Foam Tablets have freed thousands after years of slavery to cathartics. For there is no richer natural source of Vitamin B Complex yet discovered than pure whole yeast—and Yeast Foam Tablets are pure whole yeast!

Start now to restore health this easy, natural way—with Yeast Foam Tablets. They have helped thousands. For you, too, they should strengthen digestion—restore regular, natural elimination. Ask your druggist today for Yeast Foam Tablets—and refuse substitutes.

YEAST FOAM TABLETS

MAIL NOW FOR FREE SAMPLE

NORTHWESTERN YEAST CO. MG
1750 N. Ashland Ave., Chicago, Ill. 7-12-36
Send free trial bottle of Yeast Foam Tablets.

Name..............................

Address..............................

City and State..............................

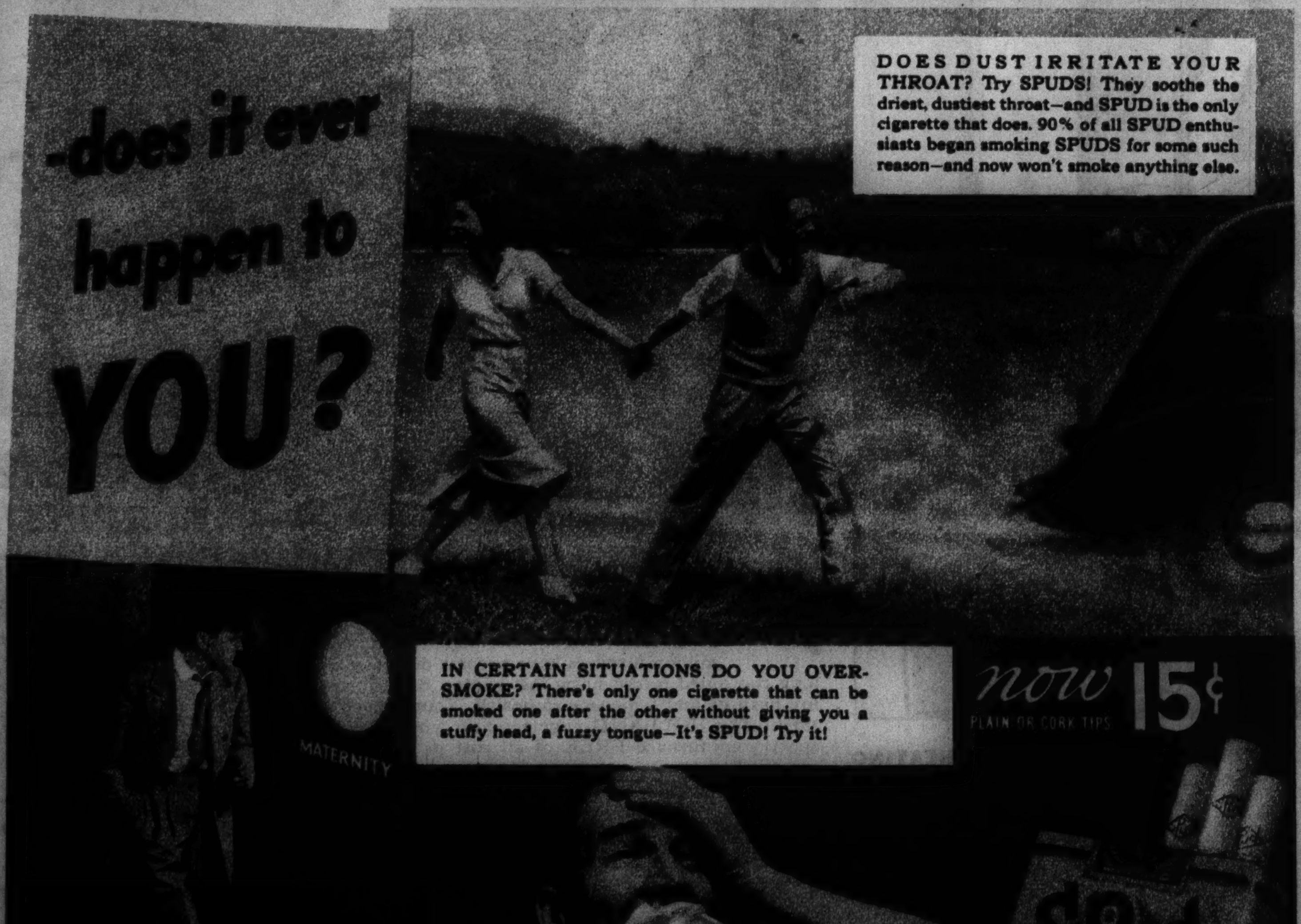

© 1936, The Axton-Fisher Tobacco Company, Inc., Louisville, Ky.

This is the way smart women make perspiration odor *impossible!*

WHEN the smartly turned-out woman steps forth for the world to see, only she knows the number of time-consuming touches her toilette has required.

From bath to hat she makes every step count. No needless motions; no wasted time.

Long ago she discovered that she could attend to one of the most important phases of personal care in just half a minute.

Just half a minute to make unpleasant perspiration odor impossible for the whole day! With Mum.

A quick fingertipful of Mum under this arm, under that—that's all there is to it. Then slip into your dress.

That's the nice thing about Mum. You can use it and dress at once. Or use it any time after dressing. For it's harmless to clothing.

It's soothing to the skin, too — so soothing you can shave your underarms and use Mum immediately. Think of that!

Mum is sure and instant in effect. It prevents *every trace* of disagreeable body odor, without affecting the natural perspiration.

Quick, easy, sure and harmless! Is it any wonder alert, busy women are so enthusiastic about the daily Mum habit? Have *you* formed this habit? Bristol-Myers, Inc., 630 Fifth Avenue, New York.

ON SANITARY NAPKINS, TOO, Mum is such a comfort! It guarantees protection from this kind of unpleasantness.

MUM TAKES THE ODOR OUT OF PERSPIRATION

PERFECT HEAT IN EVERY ROOM GUARANTEED WHEN YOU BUY A FURNACE THE HOLLAND WAY!

First THE HOLLAND ENGINEER SHOWS THIS FASCINATING DEMONSTRATION

Before your very eyes, a complete HOLLAND furnace is assembled in miniature with every step made so clear you can't help understanding. You actually see the amazing advances in warm air heating developed by HOLLAND to make you more comfortable at lower fuel costs. You will readily understand why every HOLLAND owner considers his heating plant a real money-saver and not an added expense.

This is HOLLAND'S substitute for "high pressure" salesmanship—to make the plain truth perfectly clear to you and then let you judge for yourself. NO OBLIGATION WHATSOEVER!

Second A FACTORY ENGINEER MAKES A THOROUGH ANALYSIS OF EVERY ROOM

There can be no cold or overheated rooms in a HOLLAND heated home because every room's heating needs are scientifically determined by a qualified heating engineer trained by HOLLAND. The proper size and location of pipes for both cold and warm air are then accurately figured and the size furnace needed becomes apparent. Even the draft of your chimney is measured to make sure it is sufficient. Finally a detailed plan is drawn to guide the installation crew . . . Never any guess work!

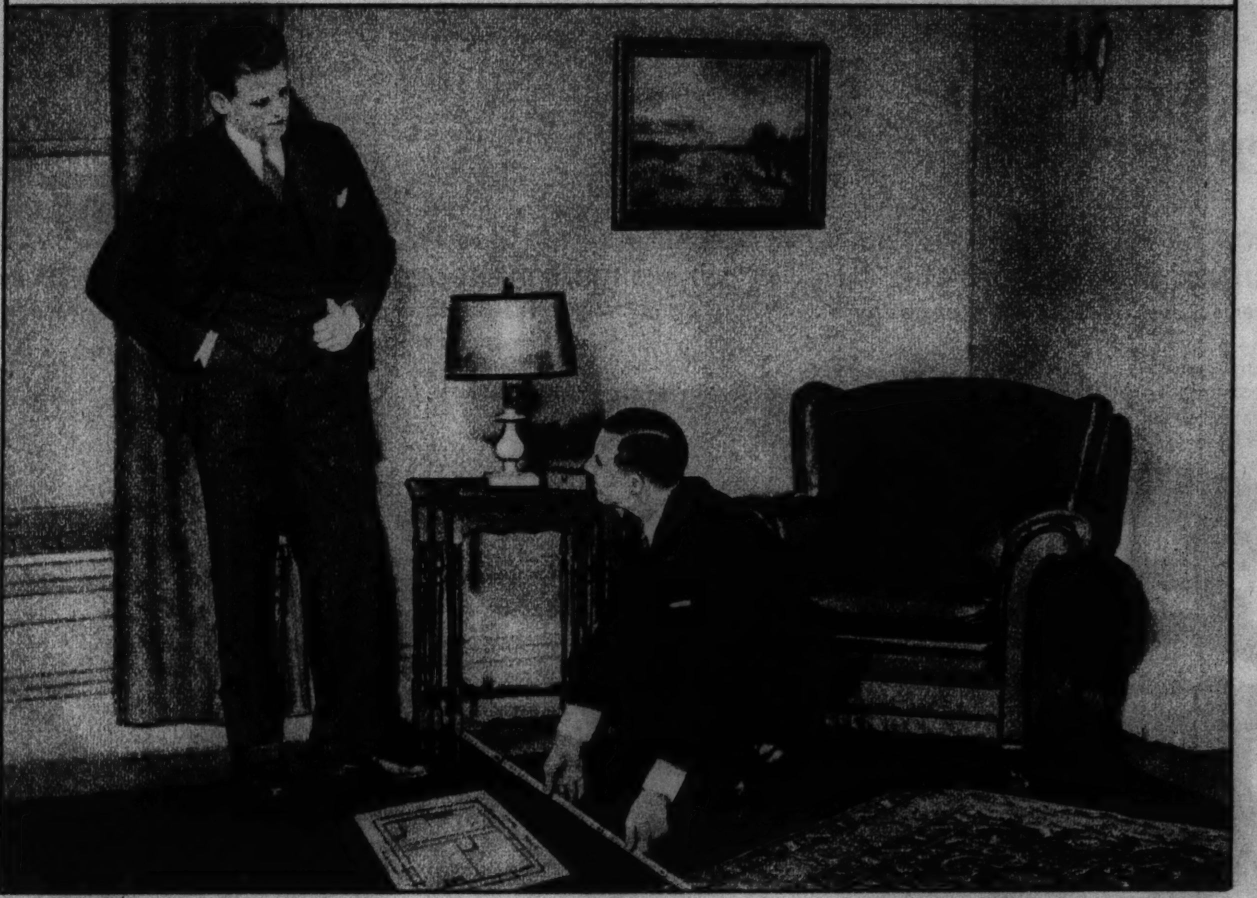

Third HOLLAND'S OWN MECHANICS INSTALL THE ENTIRE SYSTEM—TAILOR-MADE TO YOUR HOME

No haphazard jack-of-all-trades installs your HOLLAND Heating Plant, but HOLLAND trained specialists as thorough, as cautious and as scientifically exact as the HOLLAND engineer who planned the system. They are schooled to feel that no detail is too trivial to be done with utmost care. As further insurance against error, the work is inspected at various stages with a final rigid inspection. No guesswork at any point—the main reason why HOLLAND costs less in the long run than even the cheapest of furnaces—Saves time and labor — greatly reduces fuel costs.

Fourth YOU GET A WRITTEN GUARANTEE OF 100% SATISFACTION

There is no division of responsibility for a HOLLAND installation. The manufacturer's own guarantee absolutely protects you against heating failures or unsatisfactory heating of any part of your home for 5 years including **FREE** replacement of defective parts. If you are not entirely satisfied in every way, the necessary changes will be made without additional cost to you. In short, you know you're going to get what you pay for when your heating plant is installed by HOLLAND.

YET THE COST IS *SURPRISINGLY LOW*

In spite of the far better furnace and vastly superior installation HOLLAND gives you, the cost of a HOLLAND warm-air heating system is surprisingly low—within the means of any home owner, no matter how modest his income may be.

3 YEARS TO PAY

Practically make your own terms, too—up to 3 years to pay under Holland's own low-cost plan. No excessive interest charges.

Free FURNACE INSPECTION

It is conservatively estimated that close to a million furnaces have become defective owing to long continued forced firing last winter. Such furnaces are fire hazards and a menace to health. Yours may be one of them. The HOLLAND engineer near you will gladly inspect your furnace FREE of all cost or obligation—give you his honest, expert opinion, and abide by your decision as to the necessity of repairs or replacement.

AIR CONDITIONING
At Slight Extra Cost

An amazing new development brings true air conditioning within reach of modest salaries. Built right into your HOLLAND Furnace casing, it adds to your comfort winter and summer. Uses the same pipes the year-round cutting down first cost to a mere fraction of the expense heretofore considered necessary. Ask the HOLLAND man to explain this new system which not only makes your furnace heat better and more economically in winter but also has a marked cooling effect in summer, and filters germ-laden dust from the air the year-round. Can be added any time to any warm-air heating plant.

CLEAN HEATING PLANT NOW . . .
Special Low Rates

Now is the time to have your heating system cleaned by our new scientific, dustless way. No mess, no bother. Cleans furnace, pipes, flues, warm air and cold air ducts, quickly, completely! Inquire at nearest Holland factory branch for special low rates.

AUTOMATIC HEATING
Holland Furnaces are ideal for all types of automatic heating—with coal, oil or gas. Ask about Holland's own special oil burner and automatic coal burner units.

There is a Holland Factory Branch Near You . . . Consult Your Telephone Book

Chicago General Sales Office, 2009 Straus Building, 310 South Michigan Ave., Phone: Harrison 1255

HOLLAND FURNACE COMPANY
HOLLAND, MICHIGAN

WORLD'S LARGEST INSTALLERS OF HOME HEATING AND AIR CONDITIONING SYSTEMS